



Lewis

1951

THE SENIOR CLASS
PROUDLY PRESENTS

The Lens

OF 1951

EDITED
By

ANNA
S LOU
WINNE

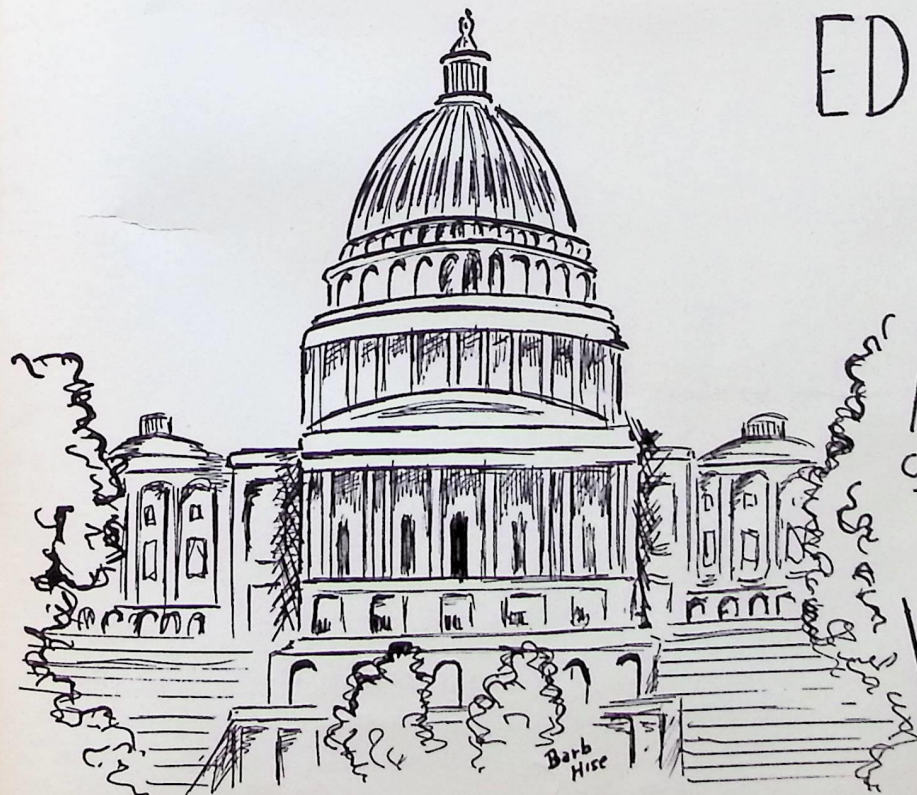

Congressional Medal of Honor

Dedication



HERBERT M. LAKE

IN recognition of service rendered beyond the call of duty, we the Class of 1951 humbly dedicate this book to Herbert M. Lake.

Mr. Lake's loyalty to Willoughby is shown in his record of service. We have been very fortunate to have him on our faculty for almost twenty-five years. Mr. Lake has also spent four years in France, one with the Red Cross and the other three years working in Paris. His French classes have certainly benefited from this. In addition to French he has taught English and Manual Training.

Always willing to give of his time and talents, Mr. Lake has helped many people. This spirit of generosity and willingness to help is only one of the many reasons that he is thought of so highly by everyone. It is in this same quiet manner that he did so much for the school when he was manager of the High School Activity Funds.

Mr. Lake is a beloved figure to all who know him, as a friend and as an instructor; and so for these and the many other things that he has done for Willoughby, we salute him.

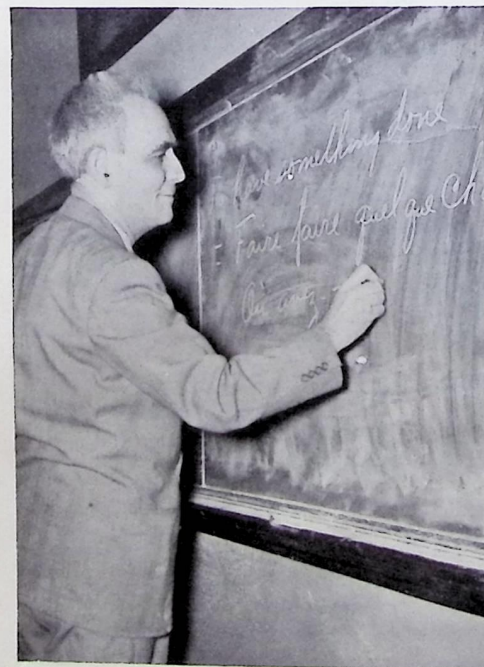

The Capitol



National Anthem

Alma Mater

Jo OUR OWN dear Al-ma ma-ter THIS the song we RAISE a-
 scends from Hearts that love her and will e-cho now her Praise oh
 may we strive to do her hon-or and live by her rule, so
 come and join us while we Boost for Will-ough-by HIGH SCHOOL

Chief Justice



J. B. WOODSIDE

Superintendent

*A*LWAYS ready to administer justice without respect to persons is the Supreme Court, our School Board. The '50-'51 school year has been a time of many changes at Willoughby and the School Board is no exception. For the first time the township and village school boards and the high school committee have been combined into one. This unification has added a great deal of efficiency to their work.

The Chief Justice of our Court is J. B. Woodside, Superintendent of Willoughby schools. The duties of this position are great and are being discharged with the utmost ability.

As true Justices they are always willing to discuss all problems that arise and discharge them with firm and wise judgement. We respect their judgement to the highest degree and we appreciate the great service they are rendering to our school and community.

Supreme Court

School Board



L. B. PARKS, J. T. SMITH, J. B. WOODSIDE, M. B. COLE, M. ACHTERHOF, D. C. KRAUS, F. M. WILLIAMS

President

Principal



ALAN SHANKLAND

Vice President



Assistant Principal
ROBERT STANTON

A"MUST" in every nation, organization, or association is that of able leadership. We at Willoughby have that leadership in our Principal, Alan Shankland, and our Assistant Principal, Robert Stanton. Both of these men, although new in their positions, have given us the best leadership possible. Their responsibilities are indeed great and are not easy, but nevertheless neither has faltered under his load. Even though they are busy there is hardly anyone in the school who hasn't received friendly greetings from them in the Auditorium or in the halls. The warmth of their friendly spirit has melted away any icy fear that is associated with their position. We are fortunate to have two such fine men as leaders of our school.

Congress

Student Council

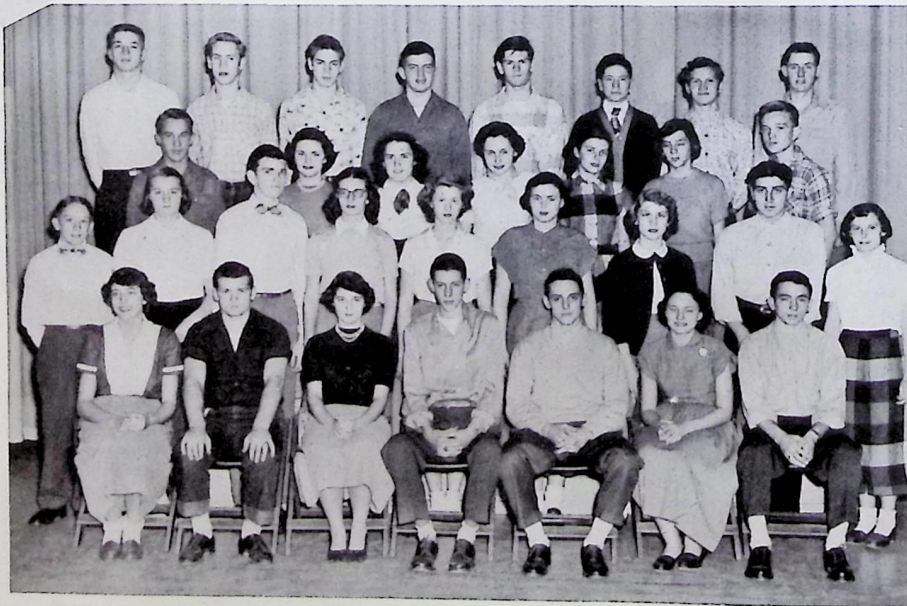

1ST ROW: E. COX, G. STETKA, M. A. BRODEN, L. DAVIS, J. DUNLAP, K. DILL, F. RUGNETTA.
 2ND ROW: F. MORGAN, D. BOUSE, J. ELLSWORTH, N. VAN VOORHIS, J. BAUGHMAN, S. PAGE, N. BURCH,
 C. GEOSANO, E. SWOPE.
 3RD ROW: D. HURTER, J. BENDER, J. LANG, T. SCHWARTZ, B. WOLFE, B. EISERMAN, R. GILCHRIST.
 4TH ROW: B. STONE, D. BROWN, D. MILLER, D. MC BRIDE, G. LEDERER, G. CELL, R. KOBUS, D. SAMMON.

THE Student Council is our student government organization. It is made up of a representative and an alternate elected from each home room for a term of a year. The officers of the group are president Jack Dunlap, vice president Lee Davis, secretary Mary Ann Broden, treasurer Shirley Trisket, and advisor Alan Shankland.

For their first activity the Student Council arranged for the election of the Homecoming Queen and Jack Dunlap presided over the Homecoming ceremonies. Throughout the year their services included milk and soup sales, care of the trophies and grounds, and a more light-hearted service, the planning of dances. Nancy Burch, Maureen Schramm, and Kay Dill handled milk sales, while Grover Stetka and Joe Prokop had charge of soup sales. Grover also headed the grounds committee. Dances for the year included many held after the football games and the Waist Hop, which was one of the most popular informal dances of the year. Those attending, about two hundred and fifty, paid an admission fee scaled according to their waist measurement. Fortunately the refreshments were served after the measuring, done by John Ellsworth, was completed.

The Student Council served well as the link between the faculty and students which brought both harmony and efficiency to our government.

Cabinet

Faculty



CHRISTOPHER ARTALE
Mathematics, Science



GERALD BABSON
Industrial Arts

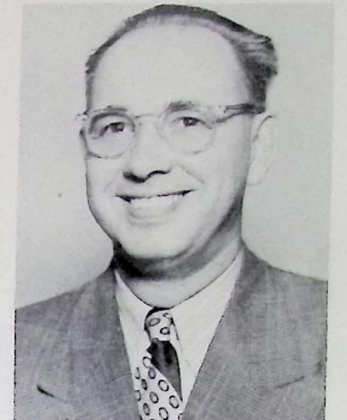

DONALD W. BOWLAND
Mathematics



IVA W. BROTT
English I



FLORINE FELS CARROLL
English III



REGINA DAVIES
English I



MADELEINE FICKES
Social Studies



JANICE J. FLICKINGER
Business



STANLEY V. FOSTER
Physical Education,
Health



MARGARET W. GIBBS
Business



D. JAMES HEWITT
Science



JUANITA HUTH
English I & II



HAMER MITCHELL
Vocal Music



NORMAN MOYER
English II



IVEY PATTERSON
Business



ADELE KNIGHT
Latin



LUELLA P. LAING
Home Economics



JEAN P. LENTZ
Home Economics



ELIZABETH PUYAU
English I, Spanish

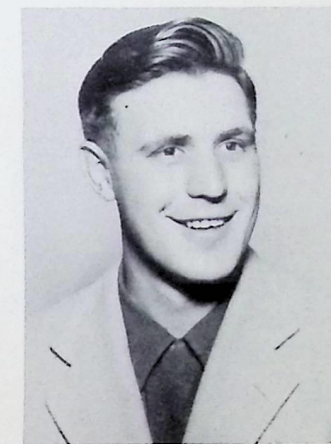

ROBERT RALLS
Industrial Arts



ALICE B. RANDLES
Mathematics



EDWARD MAJNI
Science
Physical Education



JEANNE MANN
Physical Education,
Health



RICHARD C. MILLER
Mathematics



MARIAN RIEMANN
Home Economics



CHARLES W. RUDDICK
Instrumental Music



CLEO SAWYER
English IV



ROBERT R. SCHMINKY
Driving, Phys. Ed.,
Health



BERNICE B. SHANNON
Librarian



SYLVIA SIMON
Social Studies



MILAN STEFANIK
Social Studies



ROBERT A. WENDORF
Social Studies



CHESTER B. WIKE
Science



HARRY WINTERS
Physical Education,
Health



JANE SCOTT WITTICH
Physical Education,
Health



MAURICE R. YOUNG
Diversified Occupations

STATE OF SOPHISTICATION



State Government

Class Officers



SEATED: V. RUGNETTA.
STANDING: J. MITCHELL, B. STONE, M. MILLER.



FOUR years ago, arriving in the scheduled fashion, a state of confusion, the Senior class made its entry into Willoughby High School. The year was spent becoming acquainted with this new system of government and its members. Their first endeavor was to select Student Council representatives who served as a committee to sponsor all Freshmen events.

At last they were admitted to their Sophomore year where they found many more powers were granted to them. As their first class president they chose Mary Ann Broden, who led them through a very eventful year. It was this year that the Sophomores from room 307 took the honor and trophy for intramural sports.

The Junior year came with much applause for finally this striving group was included in the category of "upper classmen". Dick Lang was elected to lead them through the critical period, trying to earn enough money to sponsor the big event of the year, the Junior-Senior Prom. After the successful Prom was behind them and report cards were delivered, they knew that the Senior year was very near at hand.

Now this group has become the important statesmen in Willoughby High government. They have strived for and attained the honor due them, that of being a Senior.

Chosen to lead them through this, their most important year were: Merle Miller, president, Jim Mitchell, vice president, Bill Stone, secretary, and Vincy Rugnetta, treasurer.

Their class motto is "Wisdom crowns those who seek her". In their search they have found many precious gems to help build their crown but their search is not ended. Their crown, beginning in school, will grow in many fields until at last it shall be complete and their purpose in life fulfilled.

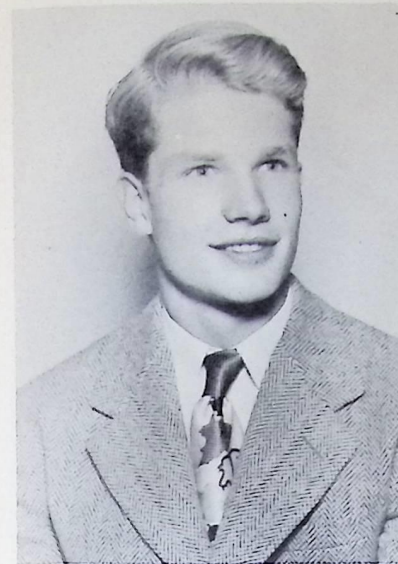

GORDON ACHTERHOF
"Gordie"



ERMA ADAMS
"Moe"

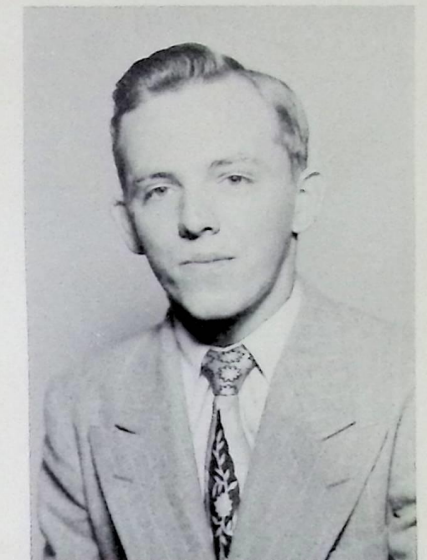

RICHARD ALLEN
"Richie"



EMIL ARVIDSSON

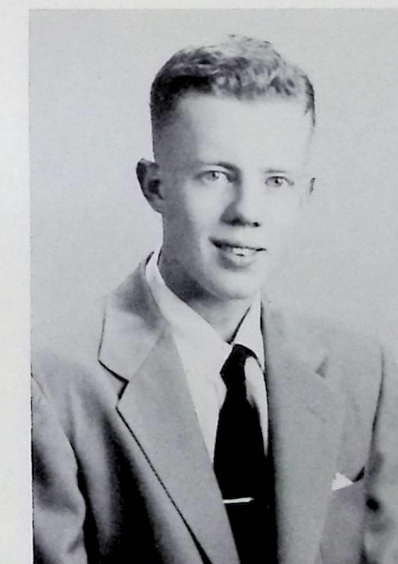

ERIC ARVIDSSON



HAROLD AVERY
"Bud"



PAT AXFORD
"Ax"



JOAN BALSLEY
"Diane"

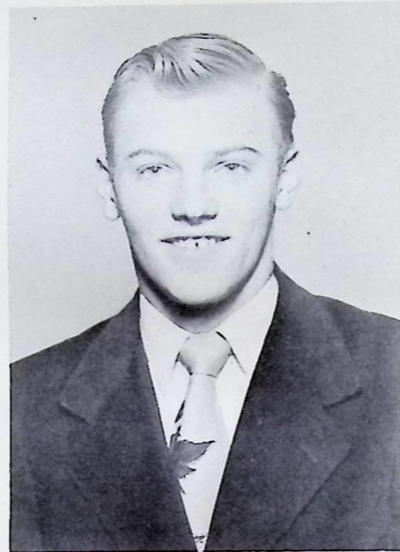

NORMAN BARNARD
"Barney"



NONA BAUGHMAN



TED BELLER



WINSTON BERTRAND
"Wink"



DENVER E. BARR
"Denny"



CHARLOTTE BARTICH
"Char"



JULIANA BARTICH
"Judy"



EDITH BIXEL
"Bix"



JOAN BORITZKI



MARY ANN BRODEN
"Motts"



DONALD BROOKS
"Moe"



MARY ANN BROWN



SUSAN BROWN



SALLY BUCKHOLDT
"Twinkles"



NANCY BURCH



BERNADINE CABLE
"Bernie"

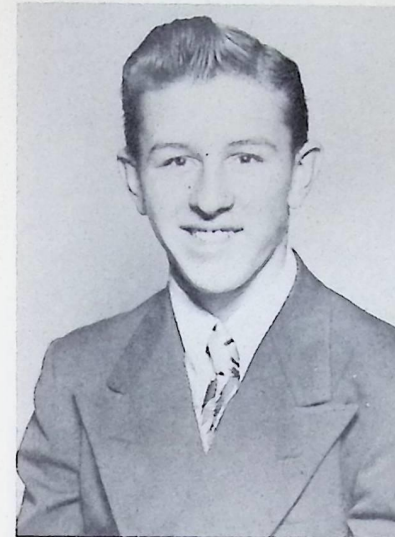

JAMES CADIOU
"Jim"



JEAN CHRISTOPHER
"Chris"



SHEILA CARNER



JEAN CLAYTON
"Shorty"



HOWARD CASE
"Jack"

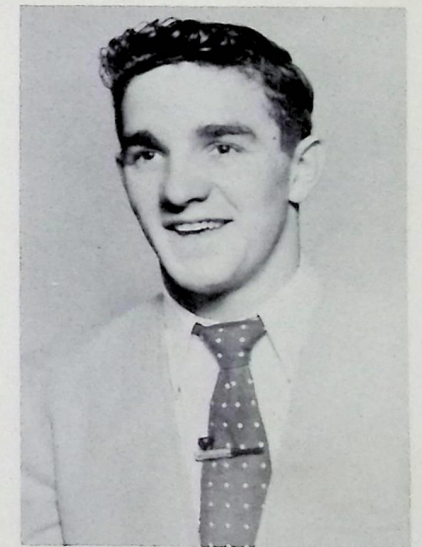

CHARLES COLE
"Flower"



EILEEN CONNELL
"I"



MARY ANN COTE



DONALD COX
"Don"



GERALDINE CUCKLER
"Geri"



EDNA DAVIDSON

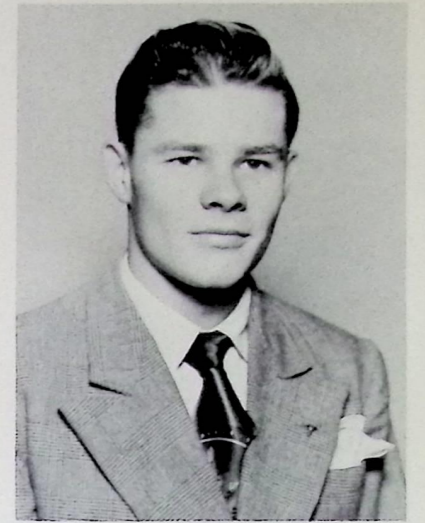

ROBERT DAVIS
"Bob"



ANNE CRAWFORD
"Annie"



ARNETTA CROCKETT

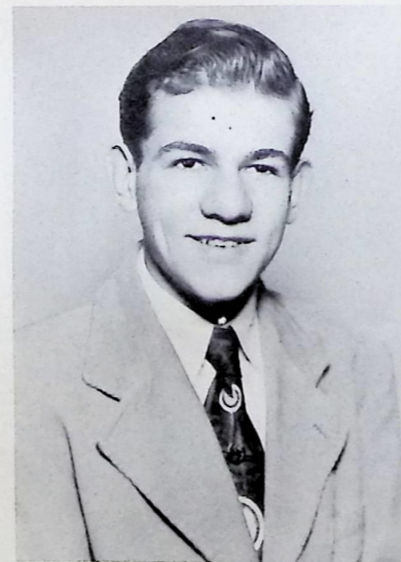

DONALD CROSS
"Waxy"



MELVIN R. DEANER
"Mel"



BEN DEL CARPINI
"Del"



HELEN DEMING
"Freckles"



DONALD DICKSON
"Pancho"



KATHRYN DILL
"Kay"

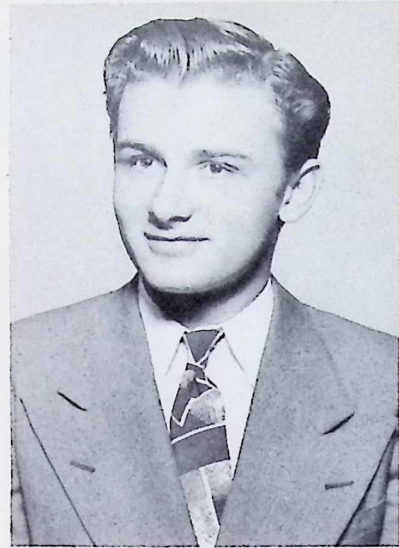

WILLIAM DOWNING
"Willy"



GEORGE ECKERT



JOANNE MARIE EICHORN
"Jo"



JOHN LEE ENGLEHART
"Inky"

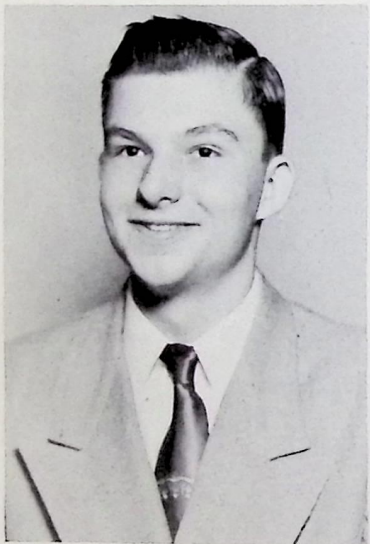

CHARLES DRAUCKER
"Chaz"



JOHN A. DUNLAP, JR.
"Burlap"

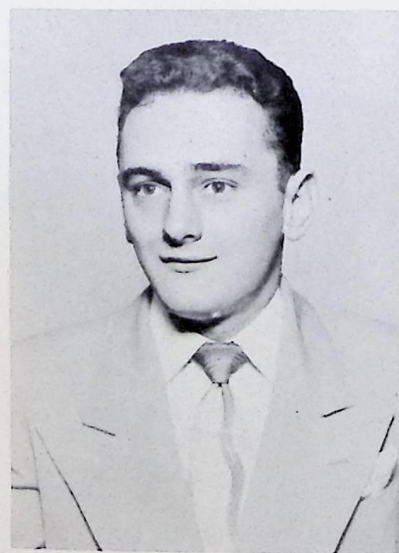

PAUL DURANT



LAWRENCE E. ERICKSON
"Larry"



FRED F. FARENCHAK



MARGEE FARRELL



BARBARA FELIX
"Jo"



WILLIAM FINDLAY
"Bill"



PHILIP FISHEL
"Fish"

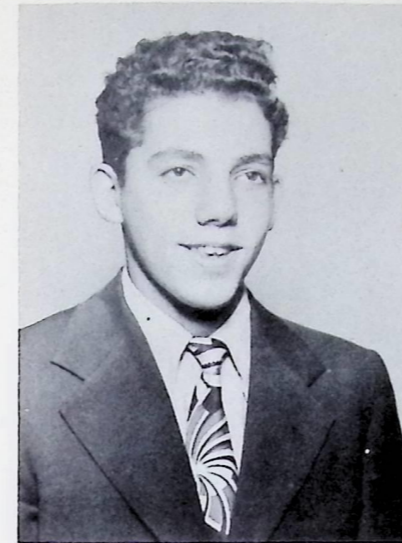

JOHN FORSBERG
"Add 'Em Up"



SHIRLEY FULK
"Shirl"



JIM GILCHRIST
"Gildy"

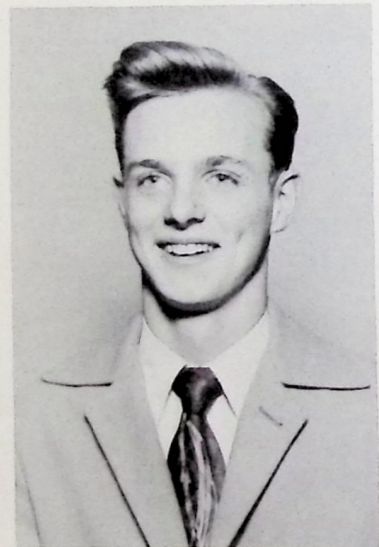

WILLIAM B. FISKE
"Bill"



WILLIAM C. FLICK
"Bill"



CAROL FLIEDNER



DONALD W. GOLDEN
"Goldie"

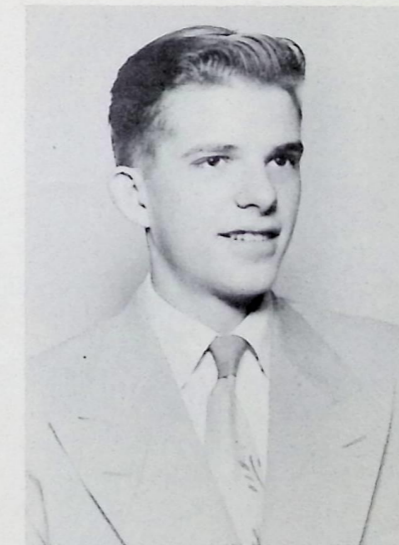

ROBERT GOODENOW
"Bob"



WILLOVENE GORNIK
"Willie"



BERNARD GREENAWAY
"Bernie"



JOYCE GREENWALD



DARLENE GREGOIRE
"Ty-Cobb"



BARBARA HISE
"Barb"

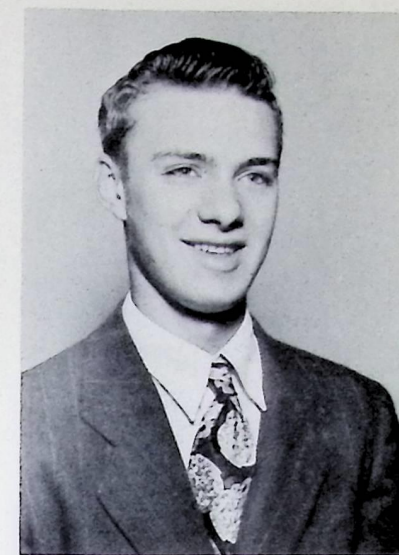

ROGER HESTON
"Rog"



HARVEY HOUSE



JUDITH MARJORY HAINE
"Judy"

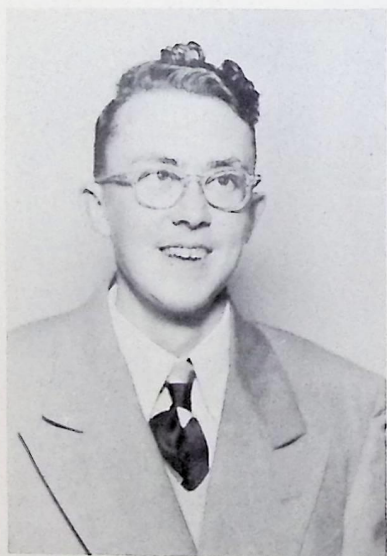

WILLIAM HALL
"Wild Bill"



ANNETTE HARVEY
"Red"



MARY LOU HOUGLAND



CLARKE HOUSTON



BEVERLY HUFFMAN
"Bev"



MARILYN HURLEY
"Mars"



GERALDINE JACKMAN
"Gerry"



GERALD JACKMAN
"Jerry"



DOROTHY KOCKA



RICHARD KONDIK
"Dick"



MERCEDES KONRAD
"Mickey"



JACQUELINE JANZ
"Jackie"



ALYCE JENNISON



DOROTHY F. KINKOPH
"Dot"



MILDRED KOSTRAB
"Millie"



THOMAS LADA
"Tom"



RICHARD ALLYN LANG
"Dick"



GLADYS LANNING

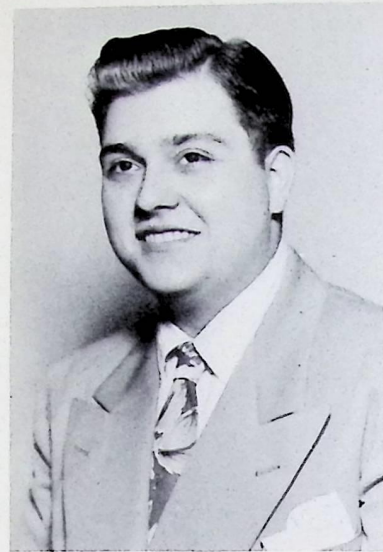

THOMAS LAWRENCE
"Tom"

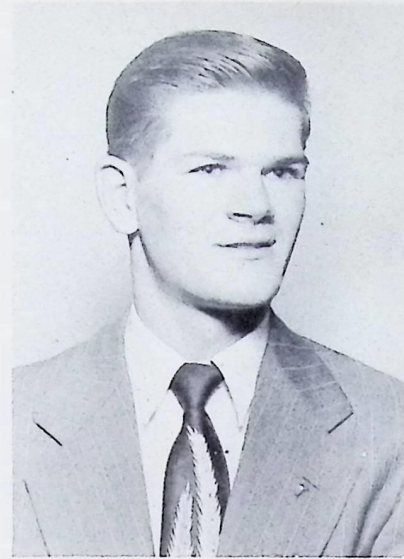

GEORGE LEDERER
"Pudgy"

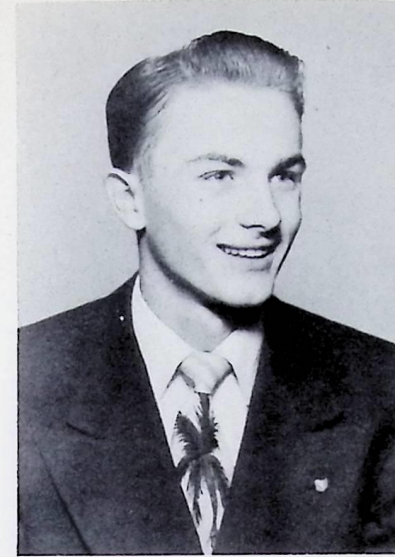

WILLIAM W. LUND
"Lundsey"



BARBARA MACK



DOLORES MARTIN
"Butch"



SARAH LEONELLO



JANET D. LITTLE
"Jan"



JANET LITWILER



MAXINE MCGREW
"Max"



RUTH MCGUIRE
"Muscles"



MERLE MILLER
"Motz"



PATSY MILLER
"Pat"



WILLIAM MILLER
"Bill"



GERALDINE MITCHELL
"Gerry"



MARION MORRISON
"Scottie"



JACK MRAZ



VIRGINIA MUHVIC

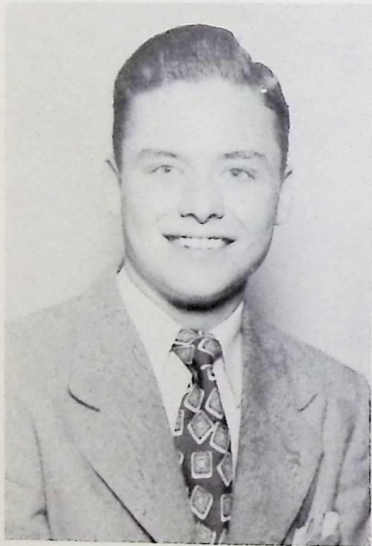

JAMES MITCHELL
"Jim"



DONALD MOONERT
"Don"



FRANKLIN D. MORGAN
"Frankie"



JANE NEEDHAM



ANN NICHOLS
"Red"

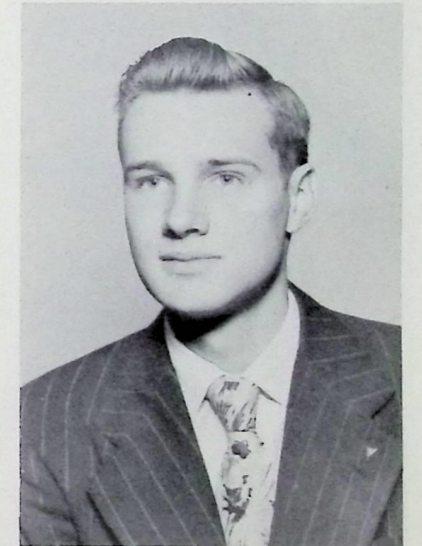

JAMES NILES
"Jim"



AUDREY PARSONS

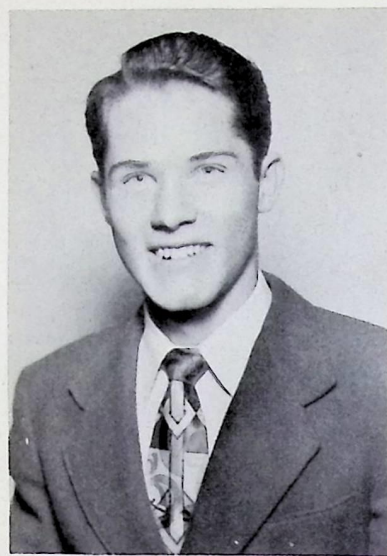

WILLIAM WARREN PATTISON
"Pat"



JOAN PAUL
"Ollie"



HOWARD GEORGE POOLE
"Howdy"



PAUL RITTENHOUSE
"Rip"

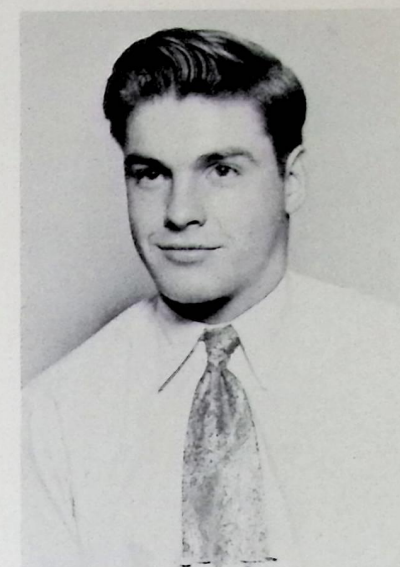

KENNETH L. ROSS
"Ken"



KATHERINE PELCARSKY
"Kay"



MARY ANN PFINGSTON

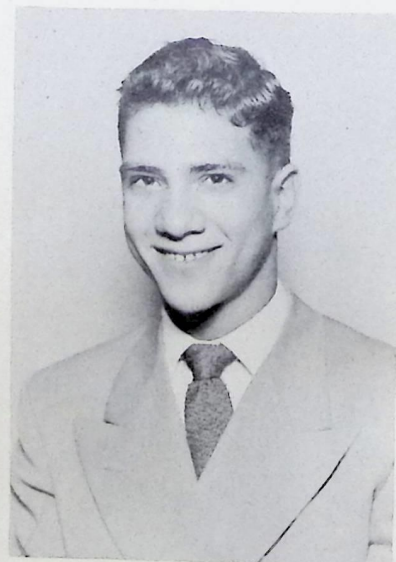

FRANCIS MICHAEL POLLY
"Gandee"



VINCY RUGNETTA
"Tee"



ROBERT RUTH
"Bob"



LENARD SADOSKY
"Lenny"



LOIS SALER



MARTHA SAUNDERS
"Martie"



JOYCE SCHRADER



MAUREEN SCHRAMM



TOM SCHWERTNER

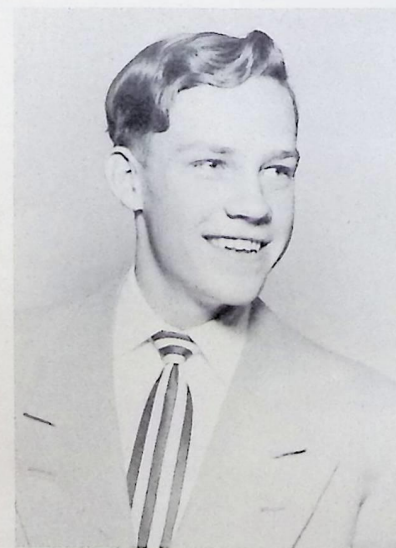

RONALD SHANNON
"Ginzi"



BEN SHERMAN
"Gus"



PETE SHERWIN

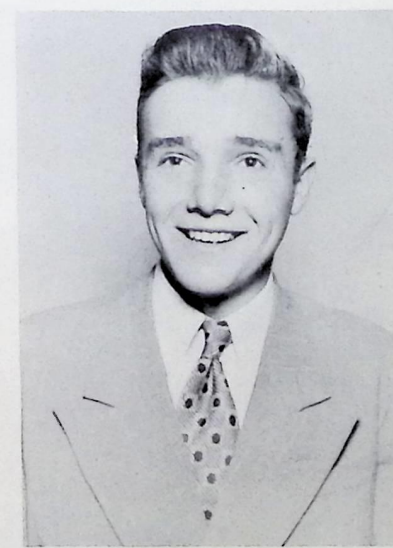

ROY SLAYTON

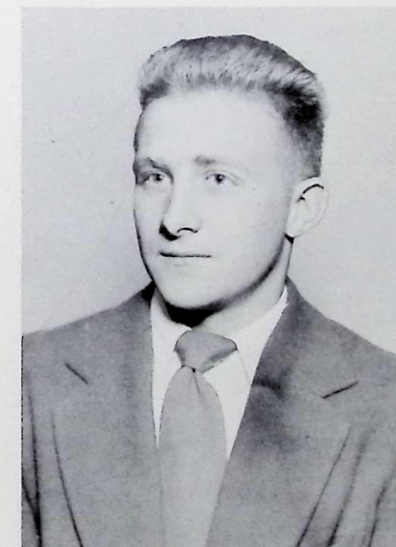

STEVE SMISEK
"Bug"



LOIS SHUNKWILER
"Lo"



ABBIE LU SMITH



DOLORES JEAN SNYDER
"Dodie"



RICHARD LAWRENCE STENGER
"Larry"



WILLIAM STONE
"Stoney"



MARJORIE ANN TICHY
"Tich"



CARLEY TIDY
"Car"



THOMAS TIERNEY
"Tom"



CAROL SULLIVAN
"Sullie"



JUDY TAYLOR



MARY TERRILL
"Jeanette"



SHIRLEY TRISKET
"Trif"

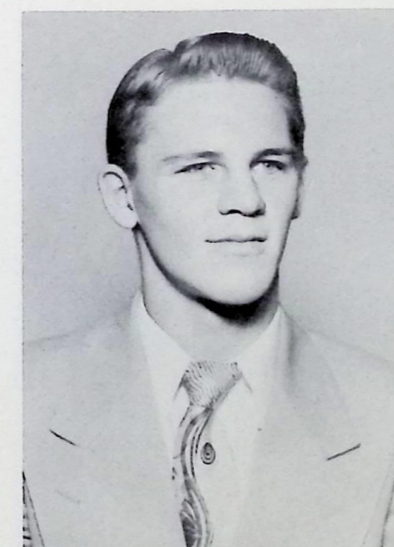

RICHARD TITTLE



JOSEPHINE TRIVISONNO
"Jo"



JACK TROPF



PHYLLIS ULRICH
"Phil"



RAYMOND VISTA
"Ray"



WALTER WARSING
"Walt"



DOROTHY A. WATTS
"Dotty"

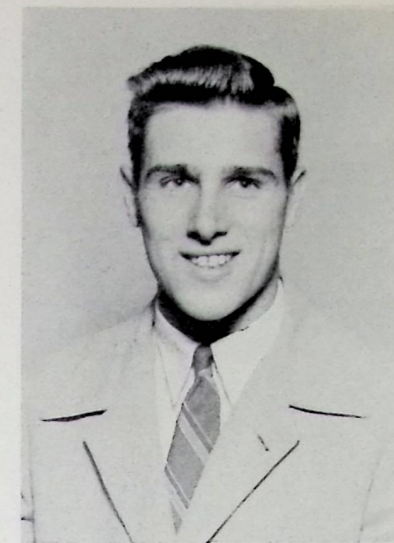

ROBERT WEHRMAN
"Bob"



MARILYN ANN VOHLERS
"Dagmar"



JANET WALKER
"Sunshine"



RICHARD R. WALLS



NANCY WEINKAMER



DONNA WEISEND

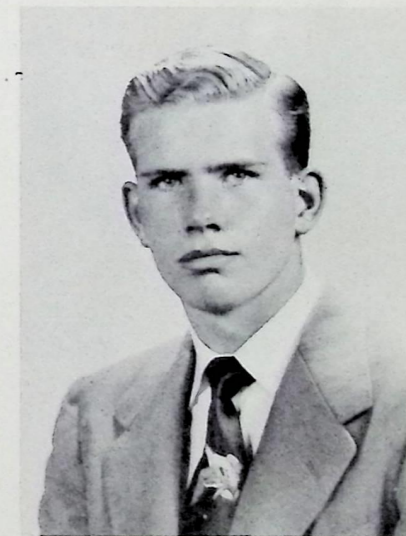

DONALD WELLS
"Don"



JO ANN WENCIL
"Jo"



BERNICE WICK
"Jean"



ANNA LOU WINNE



JEANNE WOOD



JESSICA WINIARSKI
"Jessie"

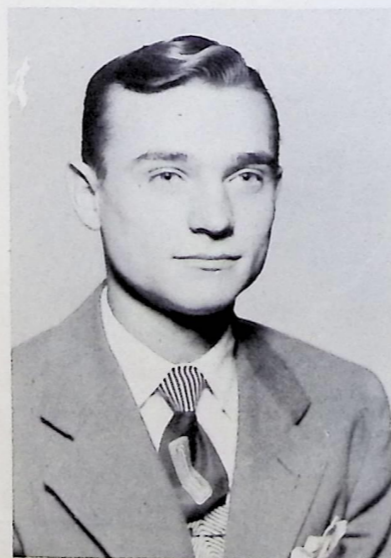

LOWELL ZEIGLER
"Zig"

Not pictured:

Ralph Carney Fred Slagle
Roland Daggett Richard Thrush
Janet Shusky Ronald Thrush

Who's Who

Senior Personality Poll



Biggest Romeo

Merle Miller

Marilyn Vohlers

Most likely to succeed

Dick Lang

Judith Haine

Most athletic ability

Dick Lang

Dot Kinkoph

Most intelligent

Bob Goodenow

Judith Haine

Nicest smile

Larry Stenger

Susan Brown

Most musical ability

Jim Mitchell

Geri Cuckler

Best dancer

Don Dickson

Mary Ann Broden

Tallest

Bill Stone

Anna Lou Winne

Shortest

Frank Morgan

Jean Clayton

Most out of school

Charles Cole

Barb Hise

Most attractive

Bill Stone

Jackie Janz

Prettiest hair

Don Wells

Millie Kostrab

Best personality

Dick Lang

Judy Taylor

Best school spirit

Frank Morgan

Lois Shunkwiler

Prettiest eyes

Don Moonert

Jeanne Wood

Most dramatic ability

Don Dickson

Abbie Lu Smith

Friendliest

Merle Miller

Marion Morrison

Wittiest

Norm Barnard

Judy Taylor

Most pep

Frank Morgan

Judy Taylor

Biggest feet

Paul Rittenhouse

Janet Walker

Biggest eater

George Lederer

Lois Saler

Biggest cut-up

Bill Lund

Ruth McGuire

Neatest

Paul DuRant

Vincy Rugnetta

Most shy

Bill Stone

Carol Fliedner

Most forgetful

Jim Cadiou

Jessie Winiarski

Best dresser

Paul DuRant

Jeanne Wood

Biggest dreamer

Bill Lund

Marilyn Vohlers

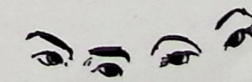
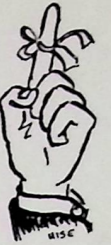

Last Will and Testament

I, *The Senior Class of Nineteen Fifty-One* of
Willoughby High School County of *Lake*
 and State of *Ohio*, being of full age and sound mind and
 memory, do make, publish and declare this to be my **Last Will and Testament**,
 hereby revoking and annulling any and all Will or Wills by me heretofore made.

As a class:

To the freshman we bequeath our sophisticated airs and our superiority complexes.
 We cede to the class of '53 the headaches of trying to raise money for the prom.

To the juniors we will the front seats in the assemblies; the presidencies of the
 Hi-Y, the Student Council, and the Friendship Club; and though we hate to admit it -
 a bad case of "senioritis".

As individuals:

Anna Lou Winne bequeaths her honors to Bonnie Douda.

Richie Allen leaves his accumulation of tardy slips to the janitor to heat the school
 in case W. H. S. ever runs out of fuel.

Judy Taylor leaves Mrs. Mann without someone to tell her the latest jokes.

Larry Stenger offered to leave his smile, but we like it on him better.

Lois Shunkwiler cedes her outstanding cheering ability to Jane Coghill.

Bill Lund wills his yellow strapless formal to Tom Richey, hoping that he'll look
 just as enchanting as Bill did in it.

Barb Hise bequeaths her artistic ability to Ann McKibbin.

Sheila and Lowell left - early.

Marion Morrison leaves the presidency of the F. C. to someone who enjoys making
 speeches.

Edna Davidson cedes her baton twirling finesse to Shirley Stanton.

The Arvidssons depart - with everyone still wondering which is Emil and which is
 Eric.

Marilyn "Dagmar" Vohlers relinquishes her rovin' eyes to Sue Sharp.

Mary Ann Brown leaves her sweetness to Peggy Johnson.

Merle and Joan leave - together.

Joanne - the first of the Eichhorns - leaves, but there are still more to follow.

Of course Jean Clayton volunteered to leave her height to Joan Carmitchel.

Janet Walker cedes her high bowling scores to Carol Calkins.

Norm Barnard leaves, still fighting for the privilege to sit in the balcony during
 assemblies.

Vincy Rugnetta leaves Frankie without his most loyal rooter.

Chuck Cole bequeaths locker number 545 to Carl Anspach.

Kay Dill wills one case of chocolate milk to the freshmen who eat in 8A.

Bob Goodenow cedes his intellect to George Walker, who seems to do pretty well
 for himself.

Jack Mraz wills his pleasing personality to Carl Geosano.

Jessie Winiarski cedes her giggles to Lucy Klima.

Dick Lang wills his well used football uniform to Grover Stetka.

Jim Mitchell cedes his versatility to Don Schmelz.

Frank Morgan leaves station W. H. S. without a sports announcer.

Carol Fliedner bestows her blushes upon any other blond who happens to be in Mr.
 Wike's home room next year.

Mary Ann Broden cedes her crown to some deserving junior girl.

Denny Barr and Howard Case leave the Senior Patrol with two less stellar
 patrolmen.

Dot Kinkoph leaves her athletic ability to Dawn Bouse.

Judy Haine bestows her abilities upon Marion Ahlin.

Pat Miller leaves to Patty Miller, freshman, the unrestricted use of her name.

Dick Tittle wills a few inches to Bobby Repass.

Arnetta Crockett cedes to Shirley Page her low voice.

Pete Sherwin and Jack Trof leave with the reserve cheer leaders.

Jackie Janz leaves her good taste in clothes to Queenie Grady.

Abbie Lu Smith bestows her golden tones upon Nancy Leininger.

Nancy Burch wills her over due library books to any underclassman who is rich
 enough to pay the fines.

Joan Balsley bestows upon an efficient junior all the headaches of editing the
 SEARCHLIGHT.

Geri Cuckler cedes her musical ability to Jim Kuharik.

Bill Stone wills his quiet, unassuming manner to Lee Davis.

Jack Dunlap leaves the Student Council minus a hard working president.

Margie Tichey finally consented to relinquish "george" to Sue Sadosky - all the way too!

Ben Del Carpini and Chuck Draucker depart harmonizing.

Jim Cadiou leaves wondering why he ever came.

Ben Sherman wills his Class ring to Noile Agin.

Don Dickson departs, wondering how the past four years brim full of extra
 curricular activities, went by so quickly.

Millie Kostrab bestows her spirit of friendliness upon Dixie Myers.

Don Wells bequeaths his hair to the underclass girls whose "Toni's" didn't take.

Nancy Weinkamer and several other senior girls leave to earn their MRS. degree.

Carol Sullivan leaves wearing her W Club uniform.

Ronnie Shannon cedes his yellow suspenders to Don Johnson.

Janet Shusky departs, but her spirit of friendliness remains.

Francis Polly leaves a warning to the junior class - "Beware MacBeth".

Phyllis Ulrich leaves - Still "makin' out"!

Donna Weisand leaves Willoughby with happy memories.

Lois Saler leaves the Scholarship Club minus a four year member.

Bill Findley surrenders his "line" to Pete Boorn.

Lenny Sadosky cedes his star basketball ability to Dean Pour (Now you'll have to
 buy a LENS, Lenny!).

The Diversified Occupation students leave with their pockets full of money.

Erma Adams leaves to meet Vic Naegellen, class of fifty.

Harold Avery wills "a very" little used English IV book to his sister Janet.

Patty Axford leaves the school without an "Ax" for the first time in many years.

Sue Brown leaves the Junior Council minus a treasurer - and a treasury.

Paul Durant bequeaths his neatness to Ernie Reinkoster.

Jane Needham is going to keep all of her abilities, because she "needs 'em" all.

Annette Harvey bestows her flaming tresses upon Mary Macy.

Darlene Gregoire wills her air of sophistication to Margie Brown.

Jeanne Wood departs from first period study hall (library) on her tiptoes.

Gordon Achterhof and Phil Fishel leave with rifles over their shoulders going to the
 ORCO shooting range.

Anne Crawford leaves Mr. Hewitt's home room - loquacious as ever.

Martha Saunders leaves in hopes of becoming a nurse.

Melvin Deaner cedes his quietness to Joe Prokop (thanks, Mel!).

Charlotte and Judy Bartich leave - well satisfied with their four years at WHS.

Barbara Jo Felix wills her long and involved explanations to the juniors - realizing
 that they'll need them in English IV.

Kay Pelcarsky surrenders the cartoons in her locker to Joan Slagle.

Sarah Leonello leaves her ability to get along with everyone to Martha Manning.

Shirley Trisbet leaves still trying to balance the Student Council treasurer's records.

Janet Little leaves to become something big in the world.

Bill Hall leaves the Rangers without a Senior football manager.

Jim Niles leaves to travel - to Wickliffe.

Clarke Houston and Roy Slayton cede their admiration for sophomore girls to Gary
 McINTosh and Drew Schmitt.

Mary Lou Houglund leaves her solemnity to Carol Schad.

Dolores Snyder relinquishes her pet peeve - gym class - to Gertie Slavic.

Jean Christopher leaves Shorthand class-laughing.

In Witness Whereof, I have hereunto set my hand to this, my Last Will and
 Testament at *Willoughby High School* this *Eighth* day of
June in the year of our Lord, 1951
The Senior Class of Nineteen Fifty One

A Proclamation

Class Prophecy

AS I look at my memoranda for January 20, 1974, I see that today is the day of the presidential inauguration of newly elected Richard A. Lang. I'm sure that all the members of the class of '51 will be present to see Mr. Lang sworn into office in the new capitol at Willoughby, Ohio. Shall we leave for there now?

Ah, here we are now. Isn't it amazing how Willoughby has expanded in the last 23 years? It is now ranked as the sixth largest city in the U.S. The new capitol building is one of the most modern structures in the world. This spacious edifice was designed by the famous structural engineering company of Sadosky, Allen, & Tropf, Inc. The greater part of the capitol has been in readiness for the past three years. Isn't the landscaping magnificent? It was done by the C.C. Cole Landscaping Company. It is almost time for the ceremony to start; I do believe that we had better enter - yes, our seats have been reserved.

Why, hello there Mrs. Smith VanJones. (She is the former Donna Weisand - quite the socialite in Boston.) Mr. and Mrs. VanJones have been intimate friends of President and Mrs. Lang for several years.

See that distinguished looking gentleman with the goatee? That's the very exclusive brain surgeon, Dr. Donald Wells, BA, MA, MD, & DDT. Seated next to Dr. Wells is Admiral F.M. Polly, commander of the largest battleship in the world.

I see that James Mitchell, the well known Metropolitan Opera tenor is also at the inauguration. I read in Joan Balsley's syndicated newspaper column that Mr. Mitchell regretted he will not be able to attend the banquet that is to be held tonight in commemoration of Mr. Lang's political success as he is opening at the Met. All the members of the Willoughby High School class of 1951 with their husbands and wives will be honored guests along with most of the prominent figures of the world of today.

Peter Sherwin, editor of the nationally known News-Herald, looks extremely well; he is just recovering from a tonsilectomy, you know. Yes, I would say the News-Herald has expanded - they now publish five editions a day and send millions of copies all over the earth, as they are printed in fifty different languages. Paul Rittenhouse and Fred Farenchak, two of the star reporters are among the many journalists covering the inauguration today and the banquet tonight.

A precedent has been broken this year, as the Vice-President is a woman for the first time in history. Miss Kathryn Dill has proved her efficiency in political matters as former mayor of Tuscon, Arizona and as former governor of the same state. Another Willoughbyite, Ted Beller, has shown much ability in governmental affairs; he has been named Secretary of State.

Now that the ceremony is over we'd better return home to dress for this evening - the banquet's formal you know. My chauffeur is waiting outside.

Gordon Achterhof and Larry Erickson have just returned from their safari in darkest Africa - I see that they were able to attend our gathering tonight.

William Findlay, the president of a banking concern in New York, has just arrived with one of his chorines.

Norm Barnard, star of "Willoughby Open House", one of the outstanding TV shows of the year, is here with two other members of his cast - Marilyn Vohlers and Harold Avery.

Did you notice that the football coach of Ohio State - George Lederer - is here?

Isn't this meal delicious? Of course the food was purchased from one of the Miller & Stenger Fine Food Stores.

The world renowned quartet of Warsing, Lund, Del Carpini, & Morgan are going to sing a few numbers for us tonight. Next the toastmaster, Fred Slagle, will introduce the first speaker of the evening, Mr. W. Warren Pattison, who shall talk on "The Advantages of Living in North Siberia".

I noticed that Judith Haine, the president of Vassar, seems to be enjoying herself quite well. Seated next to her is Joanne Eichhorn, winner of the Noble Prize for 1974 in the field of science. Across the table from Joanne is Anna Lou Winne, who is doing very well as the director of Sleepy Acres, a home for mentally maladjusted dogs.

Fire Chief John Forsberg and his trusty crew of firemen, Wink Bertrand, Jim Cadiou, Bill Downing, and Don Cox have just arrived. I understand they are late because Steve Smisek's youngest was playing with a fire alarm box and sent in a false alarm. Business before pleasure, you know.

Oh! there's Robert Goodenow, superintendent of the Willoughby School District, with some of his instructors - Arnetta Crockett, French teacher; Don Brooks, one of the best track coaches in the district; Annette Harvey, Physical Education teacher; and Mary Ann Cote, the school nurse.

Ben Sherman and Bill Stone both work out of town; Ben has been extremely happy working in the information booth at May Company's basement in Cleveland and Bill washes windows in the Terminal Tower.

Proving that women do belong in the business world of today is Janet Shusky, now the head of the General Motors Company. Accompanying Janet are her three private secretaries, Emil Arvidsson, James Gilchrist, and Eric Arvidsson.

Dorothy Kocka, Beverly Huffman, and Jackie Janz, three great dramatic actresses from Broadway are also with us tonight. Jackie is staring in Charles Draucker's newest production, The Golden Age of The Fifties.

Mary Ann Brown regrets that she isn't able to attend the inauguration of President Lang. At the present time she is in Russia trying to get a pattern for an iron curtain.

Jack Dunlap, President Lang's very able campaign manager, finally finished up his political business and is just arriving now.

Three more society women are making their grand entrance now - Sue Brown, wearing one of her furs (this one's ermine); Sally Buckholdt, arriving in her Rolls-Royce; and Eileen Connell, with her fabulous diamond collection.

Two very proficient scientists, Don Moonert and Paul DuRant, and their capable assistants, Erma Adams and Mary Lou Hougland, are also with us tonight. I see that Richard and Ronald Thrush, co-directors of the famous Health Museum are seated at the far end of the banquet table.

Barbara Jo Felix and Carol Fliedner came to Willoughby for the inauguration all the way from Alaska, where they are social service workers helping the vast population of Eskimos to build more igloos.

I neglected to mention that the interior decorating of the new Capitol was done by the Four B's (Bartich, Baughman, Bixel, & Bartich) Decorating Company.

Darlene Gregoire, Mary Ann Broden, and Millie Kostrab left for Washington immediately following graduation and have become the three top secretaries for the Federal Bureau of Investigation now headed by Ray Vista, who succeeded J. Edgar Hoover on his retirement.

Several members of the class of '51 have recently returned from Europe; Marion Morrison from Scotland, Jessica Winiarski visited in La Belle France for the past five months, and Phyllis Ulrich is home from the Scandinavian countries of Sweden, Norway and Denmark. Marion and Jessica flew across on one of Bill Miller's International Airline Service airplanes while Phyllis chose to sail on the R. Daggett and W. Fiske Company oceanliner, The S.&C., which was named after Carol Sullivan, Major General of the WACS, and Jean Clayton, Lieutenant Commander of the WAVES.

I see by our program that we have Geri Cuckler's all girl band to entertain us tonight; its members are Edna Davison, Margie Farrell, Willovene Gornik, Geraldine Jackman, Alyce Jennison, Lois Saler, Dolores Snyder, Judy Taylor, Carley Tidy, and of course Geri. The band, called the "Tantalizing Ten", have just finished a thirty-six week stand in New York at "The Elite", George Eckert and Clarke Houston's night club. "The Elite" is said to be the largest restaurant and entertainment spot in the world.

Jack Mraz, editor of Life, with two reporters - Jim Niles and Ken Ross and several photographers, including Robert Ruth and Dick Kondik, are covering the banquet this evening. Reporting on the fashion angle are Dorothy Kinkoph of Charm and Lois Shunkwiler of Vogue.

The Olymics were held in Willoughby this past summer, you know; representing America were Patty Axford, Janet Walker, Bernard Greenaway, and Roy Slayton.

Among those residing out of Ohio are Jack Englehart, manager of the Lazy L Ranch, in Texas; Maxine McGrew, Joyce Greenwald, and Ruth McGuire, co-producers of M*G*M educational films, in California; and Jeanne Wood and Barb Hise, who make the famous dolls that walk, talk, eat, and cry, in Massachusetts.

Yes, Ronnie Shannon is getting to be quite a business magnate; his latest investment is in the Deaner & Cross Pretzel Factory. Jerry Jackman and Harvey House are head pretzel benders there. Another person prominent in the business world is Dorothy Watts, owner of the Watts Electrical Works. Philip Fishel and Bill Flick are head foremen at Watts and Roger Heston and Howard Poole are two of the best linemen.

The new hospital being built in the suburbs of Willoughby, on the lakefront, will open in ten days. Those on the staff from the class of Union High School 1951 are as follows: Dr. Thomas Lawrence, chief surgeon; Dr. William Hall, chief of staff; Martha Saunders, RN, supervisor; Mercedes Konrad, RN, nurse; Gladys Lanning, RN, nurse; and Janet Little, dietician.

Mrs. Joseph Doaks (nee Margie Tichey) regrets that she could't come tonight as she wasn't able to get a baby sitter for her twelve children. Other housewives that could attend this evening are Mrs. Smith John (the former Marilyn Hurley) wife of the famous senator; Mrs. Jacque DuBois (nee Shirley Fulk) who married a French count; Mrs. Sven Svenson (formerly Bernadine Cable) the wife of the Swedish ambassador to the United States; and Mrs. Juan Cavarlarro (nee Jo Trivisonno) who married a dashing Spanish General.

Next Tuesday is the premire of Don Golden's musical, APRIL, in the Vine Theatre - one of the most magnificent in the western hemisphere. Starring is Abbie Lu Smith with Bob Wherman playing opposite her. In supporting rolls are Maureen Schramm, Shirley Triskett, Nancy Weinkamer, Pat Miller, Gerry Mitchel and Tom Tierney of Willoughby along with a cast of many other star actors.

I notice now that it is about time for another speaker; Barbara Mack is to introduce Vincy Rugnetta who will talk on "The Problems and Duties of the Voter of Today." Miss Rugnetta is a famous criminal lawyer.

Doesn't Denny Barr look imposing in a beard? He's beloved by all little cherubs aged five to twelve as Cactus Denny on television where he tells cowboy stories. Tom Lada, Tom Schwertmer, and Richard Walls have an innovation for cowboys and admirers of the same - they ride helicopters, not horses.

There are Joan Boritzki, president of the new Willoughby Women's Banking Association, Dolores Martin, Treasurer, and Kay Pelcarsky, Joan Paul, Joyce Schrader, and Jane Needham, tellers. Their policy is to let wives spend husbands' paychecks as fast as they want to. This bank is very popular with the gentler sex, but it is predicted that it will become bankrupt within two months at least.

Of course you've noticed the seven women chatting (and catting) across the table from us. They are the pillars of the local Garden (pronounced "gawden") Club. Janet Litwiler is the president, Audrey Parsons, the treasurer, and Bernice Wick is the secretary; Helen Deming, Sarah Leonello, Mary Terrill, Mary Ann Pfingston and JoAnn Wencil are members of the committee for cultural betterment of the community.

President Lang is finished with his farewell speech - shall we leave now?



Senior Census

Achterhof, Gordon	Rifle Club President, Band, Jr. Council, Lens Staff	Cross, Don	Camera Club President	Hurley, Marilyn	F. C., Jr. Council, F. T. A., Searchlight Staff	Saler, Lois	F. C., Nat. Honor Treasurer, Scholarship Club
Adams, Erma	Spanish Club, Boosters, Mixed Choir, Glee Club Vice President	Cuckler, Geri	F. C., Band, Lens Salesman	Jackman, Gerry	F. C., Band Treasurer	Saunders, Martha	Vice-President Band, Majorette, Office Staff
Allen, Richard	Football, Basketball, Baseball, Student Council Rifle Club	Davidson, Edna	Majorette, Band, F. C.	Jackman, Jerry	Band, Bowling Team	Schrader, Joyce	W. A. A., Glee Club, A Cappella Choir, F. C., Searchlight Staff
Arvidsson, Emil	Rifle Club, Scholarship Club	Davis, Bob	Football, A Cappella	Janz, Jackie	F. C., Queen's Court	Schramm, Maureen	F. C., Boosters, Art Club
Arvidsson, Eric	Football, Varsity Club	Del Carpini, Ben	A Cappella Choir President, Student Council	Jennison, Alyce	F. C.	Sherman, Ben	F. C., Student Council
Avery, Harold	"W" Club	Deming, Helen	F. C., Office Staff, Searchlight Staff	Kinkoph, Dorothy	Searchlight Staff, A Cappella Choir, Glee Club	Sherwin, Pete	Football, Student Council, P. A. Operator
Axford, Pat	Student Council, F. T. A., Booster, Latin Club	Dickson, Don	Football, Hi-Y, Dramatic Club, Basketball, Latin Club, Jr. Council	Konrad, Mercedes	Band President	Shunkwiler, Lois	Track, Jr. Council
Balsley, Joan	Junior Class Secretary, Searchlight Staff	Dill, Kathryn	Band, Nat. Honor, Student Council, F. C., Lens Staff, Jr. Council, Searchlight Staff	Kostrab, Mildred	F. C. Cabinet, W. A. A., Queen's Court, Office Staff	Shusky, Janet	Cheerleader Captain, Dramatic Club, Student Council, F. C., A Cappella Choir, F. T. A., Office Staff Jr. Council, Searchlight Staff
Barnard, Norm	Editor, F. C. Cabinet, Jr. Council Secretary, Lens Staff	Downing, Bill	Latin Club, Jr. Council, A Cappella Choir, Mixed Ensemble.	Lanning, Gladys	F. C., Searchlight Staff, W. A. A.	Smisek, Steve	Student Council, Latin Club, Jr. Council Vice-President, F. C. Cabinet, Searchlight Staff Ass't.
Barr, Denny	Student Council, Track, Home Room Sports Manager	Draucker, Charles	Student Council President, Band, Hi-Y, Bowling Team	Lederer, George	Football, Hi-Y Sergeant of Arms, Student Council, Varsity Club	Smith, Abbie L.	Editor
Bartich, Charlotte	Safety Patrol Chief, Rifle Club	Dunlap, John	Student Council, Nat. Honor, Scholarship Club, F. C. Cabinet	Leonello, Sarah	Latin Club, F. C., Student Council, W. A. A. Boosters	Snyder, Dolores	Varsity Club, Football
Bartich, Judy	F. C., "W" Club	Eichhorn, Joanne	Hi-Y Treasurer, Senior Patrol Captain, Band, Lens Salesman	Little, Janet	F. C., Office Staff	Stenger, Larry	Nat. Honor, Scholarship Club, F. C., O an B
Baughman, Nona	F. C., "W" Club	Englehart, John	Hi-Y Treasurer, Senior Patrol Captain, Band, Latin Club, Senior Patrol, Boys' Glee Club	Litwiller, Janet	Band, Baseball	Stone, Bill	Vice-President, Library Staff
Beller, Ted	Bowling, Golf	Erickson, Larry	Home Room Sports Manager, Basketball	Lund, Bill	A Cappella Choir	Sullivan, Carol	A Cappella Choir, Band, Glee Club, Scholarship Club Secretary, Nat. Honor, F. C. Cabinet, Mixed Ensemble
Bertrand, Winston	Bowling, Rifle Club	Farrell, Margee	Band, Majorette, Glee Club, F. C.	Mack, Barbara	F. C.	Taylor, Judy	Lens Salesman
Bixel, Edith	F. C.	Findlay, Bill	Library Staff, F. C., Jr. Council	McGrew, Maxine	Band, Senior Class President, Jr. Council	Terrill, Mary	Varsity Club, Student Council, Senior Class
Boritzki, Joan	Jr. Council	Fishel, Philip	Latin Club, Jr. Council	McGuire, Ruth	F. C., Searchlight Staff	Tichy, Marjorie	Secretary, Football, Track
Broden, Mary Ann	Chairman Freshman Class, Sophomore Class President, Cheerleader Student Council	Fiske, Bill	A Cappella Choir, Bowling Team	Miller, Merle	F. C., A Cappella Choir	Trisket, Shirley	"W" Club President, F. C., Office Staff
Brooks, Don	Secretary, Homecoming Queen, Jr. Council, Girls Glee Club, Searchlight Staff, F. C.	Fliedner, Carol	Dramatic Club	Mitchell, Jerry	A Cappella choir, Band, Senior Class Vice-President, Track, Scholarship Club, Nat. Honor, Basketball	Ulrich, Phyllis	Band, "W" Club Treasurer, Jr. Council, Queen's Court, F. C., Dramatic Club, Student Council, F. T. A., Junior Class Vice-President, Latin Club
Brown, Mary Ann	Football, Baseball	Forsberg, John	Nat. Honor vice-President, Jr. Council, Latin Club, Lens Staff, Band, Scholarship Club, F. C., Orchestra	Moonert, Donald	Hi-Y, Track, Radio Club, Camera Club	Vista, Raymond	Band, Office Staff
Brown, Susan	F. C. Cabinet, Jr. Council, Searchlight Staff, Mixed Choir, F. T. A., National Honor	Fulk, Shirley	Football, Varsity Club	Morgan, Frankie	Student Council, Hi-Y Secretary, Cheerleader, Basketball Manager, Lens Staff, A Cappella Choir, Searchlight Staff	Vohlars, Marilyn	Nat. Honor President, F. C. Cabinet, Scholarship Club, Office Staff
Buckholdt, Sally	Jr. Council, Spanish Club Secretary, A Cappella Choir, Searchlight Staff, F. T. A., Office Staff	Gilchrist, Jim	F. C., W. A. A., Lens Salesman	Morrison, Marion	F. C. President, A Cappella Choir, O an B, Nat. Honor	Walker, Janet	F. C., Band, Office Staff
Burch, Nancy	Band, Band Office, F. C., F. C. Cabinet, Latin Club, Mixed Chorus, Lens Staff, Nat. Honor, Jr. Council, Student Council, F. T. A., Historian, Queen's Court	Golden, Donald	Hi-Y Chaplin, Band Vice-President, Jr. Council	Mraz, Jack	Baseball, Jr. Council, Hi-Y	Warsing, Walter	Orchestra, Student Council Treasurer, Sophomore Class Secretary, F. C. Majorette, Boosters
Cable, Bernadine	F. C. Cabinet, Latin Club, Mixed Chorus, Lens Staff, Nat. Honor, Jr. Council, Student Council, F. T. A., Historian, Queen's Court	Goodenow, Bob	Projection Crew, Rifle Club, Bowling Team	Needham, Jane	Student Council, Spanish Club President, Searchlight Staff, Jr. Council, Office Staff	Weinkamer, Nancy	F. C., Searchlight Staff, Jr. Council, A Cappella Choir, Office Staff
Cadiou, James	F. C.	Gornik, Willovene	Scholarship Club, Nat. Honor, Hi-Y	Nichols, Ann	F. C., Boosters	Weisand, Donna	Bowling Team
Case, Howard	Track, Intramural Sports	Greenaway, Bernard	F. C., Orchestra, Band	Niles, James	Football, Track, Hi-Y, Varsity Club, Rifle Club	Wells, Don	Dramatic Club, Girls' Glee Club, A Cappella Choir, Searchlight Staff, Jr. Council, Lens Salesman, Latin Club, W. A. A., Boosters
Christopher, Jean	Boys' Glee Club, Senior Patrol, Rifle Club, Football Manager	Greenwald, Joyce	Football, Baseball	Parsons, Audrey	F. C., Spanish Club, Boosters, Office Staff	Wencil, Jo Ann	F. C., "W" Club, Office Staff
Clayton, Jean	F. C., Boosters	Gregoire, Darlene	Football, Baseball	Pattison, Warren	Band, Camera Club, Dramatic Club, Projection Crew	Winiarski, Jessie	A Cappella Choir, Quartet
Cole, Chuck	Hi-Y, Sophomore Vice-President, Football, Varsity Club, Student Council, A Cappella Choir	Haine, Judith	F. C., Glee Club	Paul, Joan	Office Staff, Boosters	Winne, Anna Lou	Office Staff
Connell, Eileen	F. C., "W" Club	Hall, Bill	Student Council, Lens Staff, A Cappella Choir, Girls' Glee Club, Projection Crew, F. C. Vice-President, Library Staff, Nat. Honor, Scholarship Club, Latin Club, Mixed Ensemble	Pelcarsky, Kay	F. C., Latin Club, Camera Club, Glee Club, Nat. Honor, Scholarship Club, Office Staff, Jr. Council	Wood, Jeanne	"W" Club, F. C.
Cox, Don	Intramural Sports	Harvey, Annette	Football Manager, Baseball Manager, Latin Club, Varsity Club	Pfingston, Mary Ann	F. C., Spanish Club, Boosters		Student Council, Scholarship Club, F. C., Searchlight Staff, Jr. Council, Lens Staff, "W" Club, Nat. Honor, Library Staff, Office Staff, F. T. A.
Crawford, Anne-	F. C., Searchlight Staff, Girls' Glee Club, A Cappella Choir, Queen's Court	Hise, Barbara	F. C. Cabinet, Jr. Council, F. T. A., Searchlight Staff, Latin Club, Band, W. A. A.	Polly, Francis	Scholarship Club, Nat. Honor		Football, Student Council, Hi-Y, Jr. Council, Varsity Club
Crockett, Arnetta	F. C. Cabinet, Latin Club, Jr. Council, Dramatic Club, A Cappella Choir, Band, "W" Club, F. T. A. Secretary, Lens Salesman	House, Harvey	F. C. Cabinet, Lens Staff, Searchlight Staff, Student Council Orchestra, Scholarship Club, Nat. Honor, Jr. Council, A Cappella Choir	Poole, Howard	Rifle Club		F. C., Boosters, Office Staff
Carney, Ralph	Senior Patrol	Houglund, Mary Lou	Band	Rittenhouse, Paul	Golf Team, Hi-Y President		F. C., Jr. Council, Searchlight Staff
		Houston, Clarke	Scholarship Club, "W" Club, Band, Orchestra, F. C.	Rugnetta, Vincy	Latin Club, Student Council Treasurer, Glee Club, Mixed Choir, Senior Class Treasurer, Queen's Court, Cheerleader		Latin Club, Nat. Honor, Scholarship Club President, F. C. Cabinet, Lens Staff, Art Club, Office Staff, Jr. Council
			A Cappella Choir		Senior Patrol		Jr. Council President, Library Staff, F. C., Dramatic Club.
					Football, Basketball, Hi-Y, Jr. Council, Varsity Club		

Distinguished Citizens

A NATIONWIDE event, sponsored annually by the American Legion is the essay contest--this year entitled "American Constitution in a Modern World."

Of the two hundred fifty students who entered essays, Jane Needham and Don Wells of the senior class; Pat Ackley and William Bullock, juniors; Dawn Bouse and Dan Sammon, sophomores; and Barbara Eiserman and Paul Hanke, freshmen; were chosen to represent Willoughby High School in the Lake County competition.

A Parker "51" pen and pencil set and a Helena Rubenstein compact were given to Dan Sammon and Dawn Bouse respectively for their outstanding essays.

Of the eight essays submitted to the county, Pat Ackley, eleventh grade, and Dawn Bouse, tenth grade, were selected to represent Lake County in the District finals.

The essay written by Dawn Bouse, the only Lake County student to place in the District finals, was selected as the tenth grade girl winner in the ninth district of the American Legion essay competition, and it is now slated to enter state competition in Columbus.



AMONG our distinguished citizens are Willoughby's representatives to the 1950 Buckeye Girls' State at Columbus and the 1950 Buckeye Boys' State held at Camp Perry. These States are sponsored by the American Legion and the American Legion Auxiliary. Those students chosen in their junior year, are Janet Shusky, Anna Lou Winne, Ted Beller, Dick Lang, Bill Lund, and Jim Mitchell. At these respective states they went through a full week of training in state governmental affairs. They were not constantly studying government, though; they saw to that! This group came back with its share of the honors, too. Jim Mitchell was chosen Corporation Consul in the Secretary of State's Office at Boys' State. Anna Lou Winne was elected Lieutenant Governor of Girls' State and was chosen as one of the two delegates from Ohio to attend the 1950 Girls' Nation. This is comparable to Girls' State but on a national basis. Two girls from each of the forty-eight states and two from Panama were sent to this meeting in Washington.



WILLOUGHBY was well represented this year in the Ohio General Scholarship Test. Of the approximately two hundred seniors taking the test in Lake County, eighteen WHS citizens were in the first fifty. Among those taking top honors were Judith Haine with first place, Joanne Eichhorn with second place, and James Mitchell with tenth place.

Honorable mention went to Larry Erickson, Robert Goodenow, Abbie Lu Smith, Mary Lou Hougland, Bill Findlay, Don Cross, James Gilchrist, Francis Polly, Donna Weisand, Nancy Burch, Don Moonert, Carol Fliedner, Jeanne Wood, Dick Lang, and Gordon Achterhof.



STATE OF ANTICIPATION



State Government

Class Officers

STANDING high in the governmental system of Willoughby High is the outstanding Junior Class.

The most important function of the Junior Class is to sponsor the Junior-Senior Prom, the really "big" event of the year. This year the Prom was held at the beautiful Pine Ridge Country Club. This annual affair was attended by many, none of whom will forget the gay laughter, the swirling gowns, and the Spanish atmosphere of the Prom at Pine Ridge.

Leading their class through a successful year were the following officers: President, Carl Geosano; Vice-President, Bonnie Douda; Secretary, Carol Calkins; and Treasurer, Marge Brown.

President Carl Geosano has had previous experience as Vice-President of his Sophomore Class.

The class officers have been working under the expert guidance of the chairman of the Junior Class advisors, Mr. Robert Wendorf.

The progressive Junior Class is looking forward to a record Senior year in scholarship, athletics and plenty of fun.



C. GEOSANO, M. BROWN, C. CALKINS, B. DOUDA



P. Ackley
K. Ackroyd
N. Agin

B. Bullock
J. Burt
F. Bury

M. Ahlin
R. Anderson
D. Andrasic

J. Butzer
C. Calkins
C. Cameron

C. Anspach
M. Apland
J. Avery

D. Campbell
J. Carmitchel
P. Carney

J. Barnard
J. Bender
K. Benjamin

R. Cartwright
S. Cassidy
M. Charlton

D. Best
C. Bigley
R. Bistarkey

J. Coghil
C. Coladangelo
M. Collins

B. Bittner
B. Bixel
M. Blauch

D. Comer
L. Conley
E. Cox

F. Bonelli
P. Boorn
J. Boyle

B. Crawford
D. Crum
L. Davis

L. Bradley
R. Brain
J. Brown

N. Davis
A. DeMilta
L. Derrick

M. Brown
K. Bryan

F. Dietz
J. Dietz





W. Dietz
H. Doerfer
B. Douba



T. Durik
C. Dutchcott
M. Eichhorn



R. Elder
E. Ewing
R. Fabian



J. Felice
J. Fenton
R. Frazier



A. Freeman
G. Freeman
R. Funk



C. Geosano
C. Grady
D. Gruelle



J. Grusell
B. Guy
W. Hague



E. Harris
P. Hayward
P. Heath



C. Henk
C. Higgenbotham

F. Hindley
D. Hoch
J. Hoffman

R. Hosler
B. Hunt
R. Hunter

C. Jacoby
N. Janz
J. Johanns

C. Johnson
D. Johnson
M. Johnson

M. Johnson
M. Johnson
A. Jones

R. Kachman
J. Karel
C. Kastl

C. Kemery
M. Kitzel
L. Klima

S. Kloss
G. Kneiss
B. Koenitzer

R. Koenitzer
O. Koons



E. Kramer
A. Kuchenmeister
J. Kuharik

R. Mosgrove
R. Mosher
W. Nash



J. Lago
J. Lago
W. Lain

R. Newyear
M. Nichols
W. Norris



F. Landig
A. Lanning
B. Large

T. O'Brien
C. Oliphant
S. Page



M. Leyrer
E. Locke
M. Mancini

P. Parent
E. Penley
B. Perry



M. Manning
R. Marble
N. Mellinger

J. Pleiss
A. Prah
J. Prokop



N. McCartney
G. McIntosh
D. McKay

T. Richey
J. Porter
D. Pular



A. McKibbin
J. Mihan
B. Miller

M. Rapai
S. Rauha
W. Rauker



D. Miller
D. Miller
A. Mitchell

E. Reed
W. Redler
E. Reinkoster



E. Morgillo
R. Mosgrove

R. Repass
J. Richards

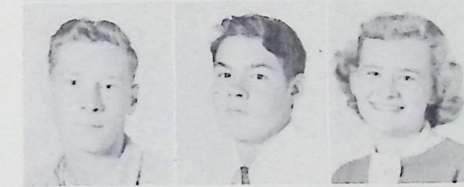



E. Ritz
F. Roberts
J. Rugar

B. Stevens
G. Stollard
M. Succi

B. Rogman
G. Roniger
F. Rugnetta

V. Swope
J. Taylor
R. Tennant

J. Ruth
C. Sandals
C. Shad

J. Tesar
N. Thompson
M. Tomsu

C. Schiele
M. Schmegner
D. Schmidt

J. Tousley
N. Van Voorhis
R. Vermillion

H. Schneider
C. Selig
S. Sharp

G. Walker
J. Walker
J. Wargo

G. Shepherd
J. Silvaroli
M. Silver

H. Warmuth
G. Warmuth
R. Waste

J. Skufka
J. Slagle
G. Slavec

C. Watson
D. White
B. Wilson

D. Smith
R. Smith
J. Sowers

K. Wiseman
H. Wyatt
M. Young

J. Stendel

B. Zinger



STATE OF RESIGNATION



SOPHOMORES

Barb
Hise

State Government

Class Officers

WITH one year already behind them and so much to look forward to, the Sophomore Class is proving to be one of the most successful classes at Willoughby High.

The outstanding underclassmen dance of the year, the Freshman-Sophomore Dance, is annually sponsored by the Sophomore Class. This year much planning went into the making of a very successful affair. This dance was one that everyone will remember.

The Sophomore officers are: President, Danny Sammon; Vice-president, Dixie Myers; Secretary, Marge Hamann; and Treasurer, Dick Bailey.

The chairman of the Sophomore Class advisors, Mrs. Alice Randles, has been an inspiration to the class, with her good humor and excellent advice.

This class shows very definite signs of being tops in the two years to come.

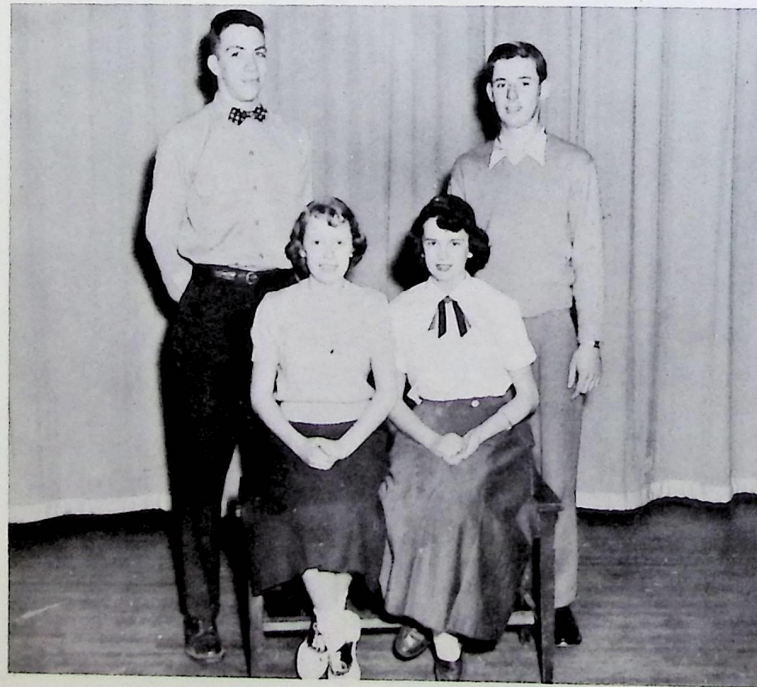

1ST ROW: D. MYERS, M. HAMANN.
2ND. ROW: D. BAILEY, D. SAMMON.



			J. Abbott J. Adams L. Adams				L. Cane F. Carmen J. Carner
			W. Aleksie B. Algeri D. Atkins				P. Carney J. Castle J. Chappell
			R. Bailey D. Bandelow E. Belfer				N. Clancy K. Claypool T. Clinger
			R. Below H. Black D. Blasser				N. Coates M. Cobbett J. Coghill
			B. Blood O. Bomgardner D. Bouse				A. Colarick M. Cotter J. Covic
			M. Boyd J. Boytz J. Brenenstuh				A. Crawford K. Curtis T. Custer
			B. Brown D. Brown R. Brown				H. Davies J. DeJoy E. DeMore
			G. Buby S. Bundy J. Bunnell				P. Demshar R. Donley J. Dougherty
			L. Burke J. Burns R. Burton				R. Drackett K. Duffy R. Dunbar



F. Eichhorn
J. Ellsworth
M. Falter

A. Henderson
L. Herendeen
D. Higgins



J. Fankboner
M. Farenchak
D. Fay

B. Himes
B. Hodgson
E. House



B. Fleming
A. Fletcher
D. French

D. Hurter
P. Ivec
J. June



R. Garlock
K. Gidley
W. Gidley

R. Luse
L. Kaiser
R. Kaminkas



R. Gieling
B. Gifford
D. Goldsworth

M. Katic
R. Katz
B. Kaye



J. Goshorn
R. Granger
E. Groskoph

K. Kern
A. King
J. King



J. Hager
R. Hale
M. Hamann

J. Kingsley
K. Kitzel
G. Klein



A. Hammersla
W. Harbst
V. Harris

D. Kohler
D. Kowalski
G. Lamb



R. Hart
J. Hartline
R. Hejch

F. Lang
G. Latessa
W. Lederer



J. Lee
J. Ledenian
B. Legan

D. O'Donnell
H. Oress
K. Pace

N. Leininger
B. Lewis
J. Montgomery

M. Pearson
N. Pfingsten
R. Pickens

P. Mosgrove
P. Moughtin
P. Mueller

W. Pintar
J. Pleiss
G. Poole

J. Mutch
B. Myers
C. Myers

L. Poppek
B. Potts
D. Pour

D. Myers
M. Macey
A. Mancini

D. Presley
M. Prokop
E. Ramsey

F. Mara
E. Maring
D. McBride

M. Rankin
H. Rice
B. Riffin

L. McCoy
J. McDonald
R. McGrew

M. Robinson
W. Roe
E. Rosenblad

N. McLeod
D. Mease
G. Michener

C. Ross
B. Roth
D. Rowland

N. Mitchel
D. Nash
R. Newkirk

S. Sadosky
R. Sajovec
K. Salo





D. Sammon
J. Santoro
L. Saunders



A. Schaffer
B. Schampeau
D. Schmelz



M. Schuller
C. Schutt
R. Schwarz



B. Schwertner
R. Sefsu
D. Shattuck



J. Shepherd
E. Sherwood
T. Shimels



D. Sigler
H. Silvaroli
P. Smith



G. Solomon
S. Stanton
N. Steinbrenner

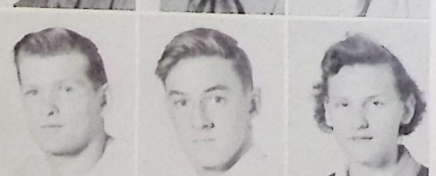

G. Stetka
S. Stevens
D. Stevens



F. Stillisano
E. Stury
S. Sullivan



J. Thurman
B. Tidy
R. Timme



D. Toler
S. Trepepi
G. Uhl



W. Vermilye
P. Villilo
R. Virant



C. Walters
J. Warsing
J. Warsing



J. Weber
K. Weinman
J. Wilde



D. Williams
C. Wills
B. Wilson



J. Winkler
B. Wood
N. Woods



L. Woody
C. Wright
K. Wright



D. Zelna
N. Zahn
D. Weyrauch

STATE OF CONFUSION



FRESHMEN

Barb Hec

State Government

Freshman Committee

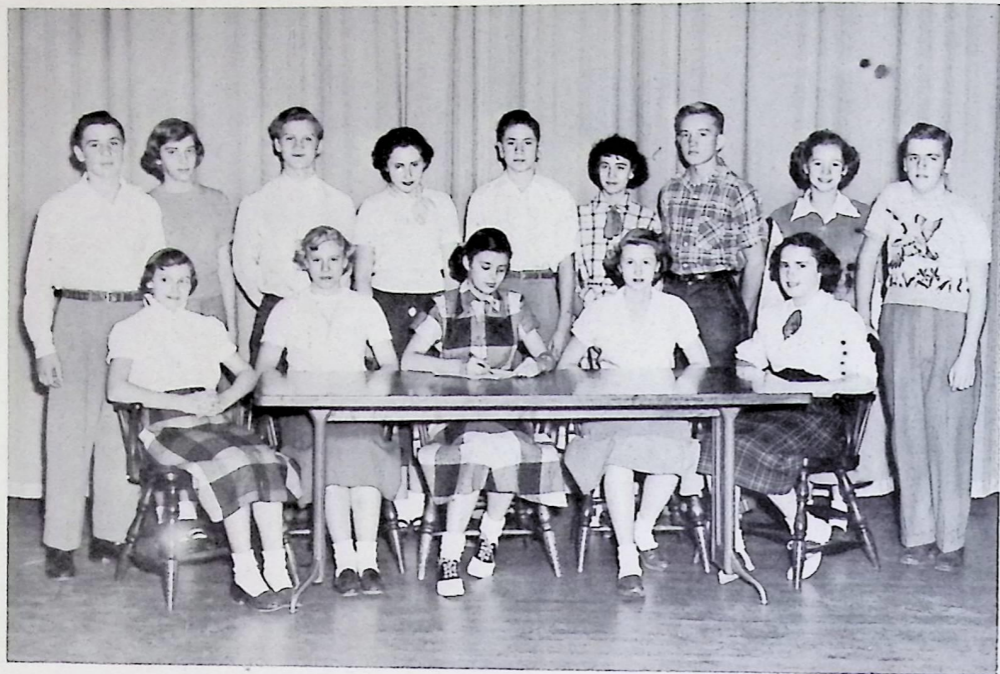

SEATED: E. SWOPE, E. VELVICK, B. WOLFE, J. BAUGHMAN, J. LANG
 STANDING: G. HOYT, B. EISERMAN, R. KOBUS, T. SWARTZ, G. CELL, J. JOLES, R. GILCHRIST,
 P. MACILWAINE, K. MILLER

LEARNING to fill new offices and contend with new faces is always a big job, but the Freshman Class has met the challenge undauntedly.

Miss Knight, chairman of the Freshman Class advisors, has headed the class in the right direction and is sure, along with the rest of the school, that this class has much to look forward to in future years.

Although a good portion of the class left for the new Junior High at the semester, the two sections are planning to get together again in their Sophomore year and really show that they have what it takes to be a leading class.



A. Abbott
 E. Albl
 J. Allman
 B. Bailey
 R. Baker
 B. Barath
 C. Ambros
 D. Anderson
 C. Arner
 R. Barbian
 D. Barnard
 C. Baughman
 E. Arner
 V. Ayres
 D. Babson
 J. Baughman
 S. Baumert
 A. Bingham



L. Bixel
 R. Blake
 T. Blazy
 W. Collins
 B. Conley
 J. Conley
 G. Blumel
 R. Book
 R. Border
 B. Corbett
 T. Corbus
 N. Cote
 J. Boykin
 N. Braessler
 B. Brasch
 G. Cutcher
 J. Davis
 M. Davis
 B. Brewster
 B. Brown
 C. Brown
 W. Davis
 W. De Pledge
 A. Dewald
 G. Brown
 G. Brown
 M. Brown
 R. Dlugos
 T. Doron
 D. Doskocil
 R. Bruce
 S. Cahill
 G. Cell
 A. Doubrava
 R. Droske
 J. Dyckes
 A. Campbell
 A. Cardisco
 F. Cihula
 J. Dyckes
 S. Edgell
 J. Edwards
 R. Clayton
 W. Creadon
 B. Crocker
 A. Egleston
 G. Eierman
 B. Eiserman
 G. Coates
 L. Colagross
 C. Cole
 S. Eldredge
 R. Eskins
 J. Fargo





M. Farley
P. Farrell
P. Fay
R. Greenaway
M. Greer
R. Griffin



J. Fedor
B. Ferguson
S. Fedor
B. Grover
H. Gruber
W. Guy



E. Ferguson
F. Ferguson
T. Felice
J. Hasse
J. Hager
W. Hair



J. Ferrick
L. Fielding
E. Flick
M. Harrah
B. Hamilton
P. Hanke



M. Flick
J. Flowers
P. Flynn
J. Harbak
D. Harding
G. Harwood



J. Furlong
P. Gallagher
P. Gau
D. Hantak
E. Hayward
D. Heald



E. Giblin
R. Gilchrist
B. Gillette
D. Henning
B. Higgins
J. Hilderbrand



L. Giuffre
J. Goerndt
P. Goga
L. Hiltz
J. Hinkle
B. Hinrichsen



G. Gray
D. Gregorek
C. Greenaway
B. Hise
H. Hodgson
L. Hoffer



D. Hollingsworth
D. Hoover
L. Hoppert
J. Kuharik
J. Lang
G. Langhoff



G. Hoyt
J. Hoyt
J. Hull
M. Larcombe
L. Largen
H. Larned



B. Hussar
G. Jackson
D. Jacobson
G. Leamon
J. Lekan
M. Libengood



R. Janssen
E. Jenkins
L. Jensen
E. Little
P. Little
R. Locke



B. Johnston
F. Johnson
S. Johnston
P. Mac Ilwaine
B. Maher
B. Maher



J. Joles
R. Johnson
D. Jones
D. Malainy
G. Matousek
J. McCollister



B. Jucks
J. Kappel
J. Karel
M. McGrew
P. McNea
M. Meden



J. Kish
K. Kneiss
R. Kobus
L. Metzung
J. Meyer
A. Miller



J. Konrad
J. Kordes
C. Kresse
K. Miller
L. Miller
M. Miller





P. Miller
R. Morenz
P. Mortensen

L. Poling
C. Poole
R. Porter



M. Mosher
D. Mullin
A. Murray

V. Rafter
J. Rankin
J. Rapai



B. Mutch
L. Myers
P. Myers

N. Rapai
M. Reed
C. Reichert



P. Niles
P. O'Loughlin
F. Overholt

L. Reno
R. Riscinite
E. Roach



D. Parent
M. Parenti
R. Patfield

C. Rohoff
A. Roniger
L. Ruddick



C. Paxman
R. Pealer
C. Peck

D. Ruth
W. Sacchini
M. Sammon



C. Perry
J. Petee
M. Phillipi

G. Sbrocco
A. Sherwood
G. Schiele



L. Phillips
R. Phipps
J. Platz

J. Schmegner
E. Schneider
T. Schwartz



G. Poe
H. Policy
P. Policy

C. Shamback
A. Sharpe
V. Ross



M. Skufca
G. Sliter
J. Smith

D. Tidy
R. Tinker
D. Tomsic

S. Smith
P. Smith
D. Snider

J. Tomsic
B. Utley
M. Valiant

M. Snider
M. Sorg
J. Spaller

E. Velvick
D. Vicario
D. Waite

B. Sparks
L. Spencer
J. Spring

R. Wall
J. Walls
J. Walsh

A. Staffeld
K. Stange
K. Steele

M. Warja
J. Warmuth
L. Webster

B. Stone
J. Sturm
L. Swan

E. Weingand
M. Weintraub
A. Wertenberger

V. Swartz
L. Swenson
E. Swope

M. Weyrauch
C. Widgren
H. Wilson

P. Tabor
K. Taylor
M. Thamer

S. Winkler
B. Wolfe
A. Zalecky

H. Thomas
R. Thompson
R. Thompson

B. Zelna
J. Znidarsic
K. Mooney

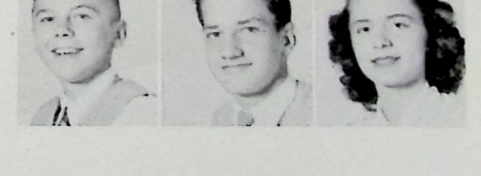

Freshman Party



STATE OF AFFAIRS

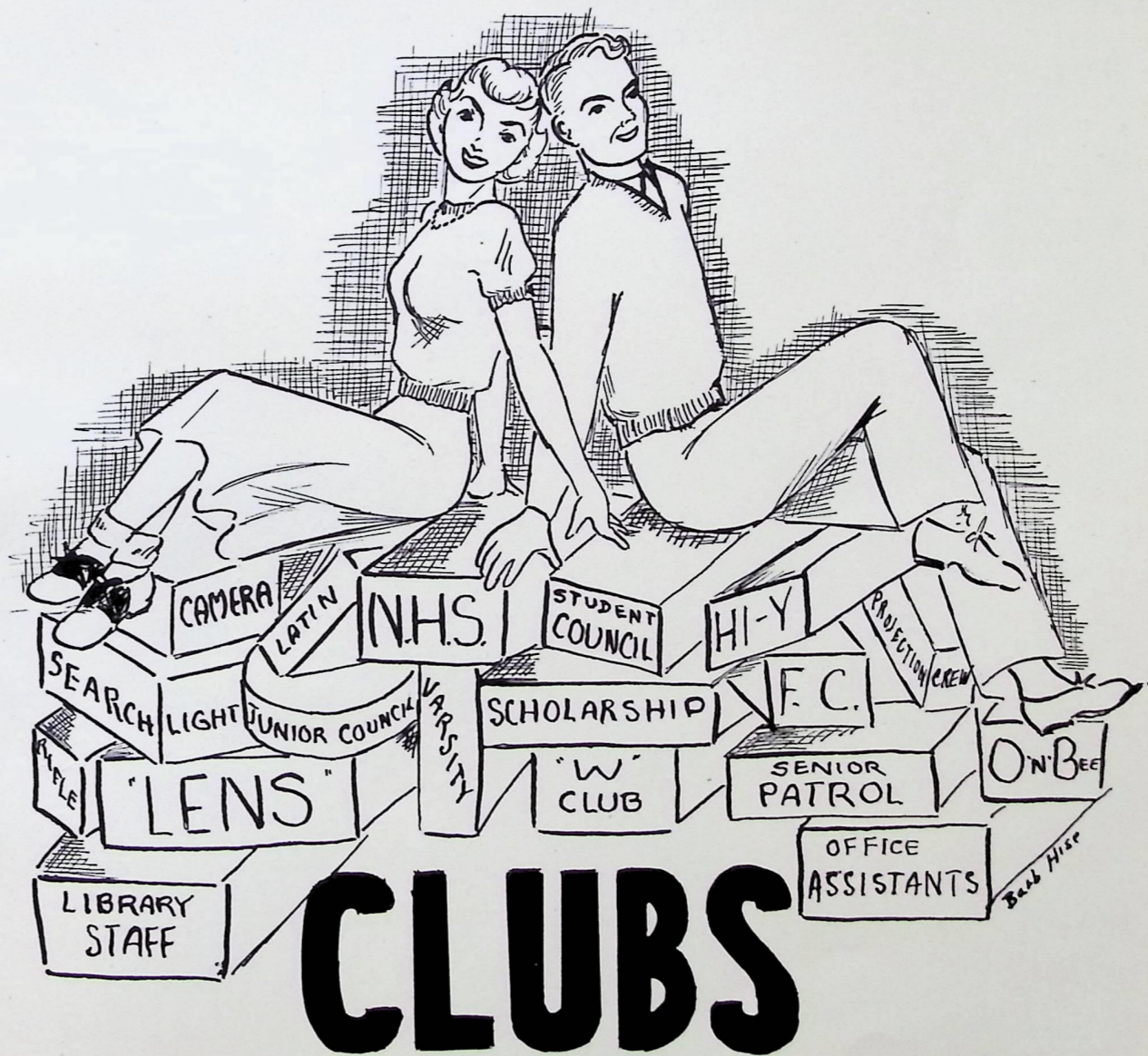

Lens Staff



THE Lens Staff never actually sat down and decided upon a motto, but by the time the book was sent to the printers in March we found we had made a motto, "This is the best lens there ever was." When the school year started we had no idea that we were to be a Lens Staff and so the announcement of our positions found us a group of puzzled novices (Except Anna Lou and Barb) willing to produce an annual but with very little idea how. Fortunately we had the best of advisors-Mr. Norman Moyer, and Mr. Robert Wendorf, and before we knew it, it was curtain time for the Lens Assembly.

When we finally stopped laughing, each one started work in his one special capacity-Anna Lou as Editor-in-chief, Barb as Art editor, Joan as underclass Editor, Kay as Advertising Manager, Nancy as Feature Editor, Donna as Photography editor, Carol as Senior editor, Judy as Club editor, Jim as Sports editor, Frank as Circulation Manager, and Gordon as Business Manager. Mr. Artale, the Camera Club, and the Mechanical Drawing class also went to work although they got no titles to show for their efforts. And with the happy combination of everyone doing his own work and some doing even more, we completed our lens, the '51 Edition. We hope that you, too, will say, "This is the best Lens there ever was."



SEATED: J. BALSLEY, B. HISE, A. L. WINNE, K. DILL, D. WEISEND.
STANDING: N. BURCH, J. HAINE, G. ACHTERHOP, C. A. FLIEDNER, J. MITCHELL, F. MORGAN.

Lens Assembly



Camera Club



EVERY Lens staff member wants to present the Camera Club and Mr. Chris Artale with the biggest and best "Thanks" possible for the help they, more than any other school organization, have given us this year in assembling the annual. They have been the eyes of our nation, seeing all the favorite, familiar school scenes and recording them. Together we have tried to make our Lens vivid and natural enough that when, in future years, you open it to refresh your faulty memory about school facts, faces, and fads you will feel yourself back here now.

The Camera Club, headed this year by Bob Riggan, works not only through the Lens but also through their main bulletin display the whole year. There they furnish advance publicity to the O and B Playshop and present pictures of club, classroom, and sports activities.

We are sure that, after looking at the work they've done, you'll join us in giving them that great big "Thanks."



KNEELING: D. GRUELLE, B. RIGGIN. 1ST ROW: B. UTLEY, J. FARGO, P. FARRELL, S. BAUMERT, N. MELLINGER, L. WEBSTER, M. MILLER, D. VICARIO, D. MILLER, J. SMITH, G. CELL. 2ND ROW: R. BAKER, L. SANDERS, A. SHERWOOD, K. KNEISS, K. TAYLOR, M. WARSAW, B. HUSSAR, R. BOOK, J. SPRING. 3RD ROW: J. MONTGOMERY, L. DAVIS, R. MOSGROVE, R. MOSGROVE, J. GOSHORN, D. BROWN, B. CROCKER.



Junior Council

HAVE we a World Federalist in the crowd? Well, not necessarily, but you can bet your life a member of the "Junior Council" knows what it means even if he doesn't hold those views. The Junior Council on World Affairs is an unusual school club in that its purpose is education, not recreation or service. Its members study world situations and policies and practice the gentle art of argumentation.

As in past years the club held monthly meetings at homes of members to present either speakers or round-table discussions, attended lectures and the mock U. N. meeting at Cleveland Heights High, participated in the mock U. N. meeting at Western Reserve University, and sent a representative, Janet Shusky, to observe first hand real U. N. meetings in New York.

The biggest item on the agenda was a mock U. N. meeting in the spring. It was the first held in Willoughby and was presided over by president Jeanne Wood.

Those leading this group in its study of world affairs are Jeanne Wood-president, Janet Shusky-vice president, Joan Balsley-secretary, Susan Brown-treasurer, and Mr. Milan Stefanik-club advisor.



JANET SHUSKY - U.N. DELEGATE

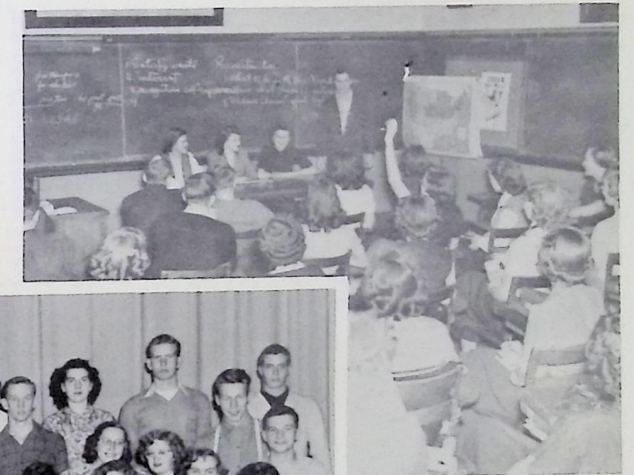

1ST ROW: B. HISE, J. BALSLEY, J. SHUSKY, S. BROWN, D. WEISEND, L. SHUNKWILER. 2ND ROW: C. FLIEDNER, M. AHLIN, P. ACKLEY, J. CARMITCHEL, K. DILL, M. A. BROWN, J. NEEDHAM, C. JACOBY, M. CHARLTON, A. L. WINNE. 3RD ROW: A. CRAWFORD, M. VOHLERS, S. RAUHA, B. LARGE, M. NICHOLS, M. A. BRODEN, J. SLAGLE, R. BISTARKEY, M. YOUNG, M. COLLINS. 4TH ROW: W. VERMILYE, M. L. KITZEL, N. VAN VOORHIS, M. HURLEY, J. WINIARSKI, D. DICKSON, L. SADOSKY, P. CARNEY, J. DIETZ, B. FINDLAY, C. DRAUCKER. 5TH ROW: B. LUND, M. MILLER, J. BORITZKI, J. TAYLOR, A. HARVEY, P. ULRICH, B. J. FELIX, D. WELLS, P. SHERWIN.



Scholarship Club

CONTRARY to a popular belief, horn-rimmed glasses are not the badge of membership of the Scholarship Club. In fact, when seen in the halls, these "Phi Beta Kappa's" cannot be distinguished from the John Q. Public. In class, though, their behavior is distinctive. They are the students who do extra work because it interests them, who apply knowledge acquired elsewhere to their current courses. We feel that their 3.25 or more semester averages set them apart, not as drudges, but as careful workmen doing well the job at hand, as good citizens preparing to better the common welfare by their industry or as true scholars who simply must KNOW.



The WHS club, directed by Miss Gibbs and Miss Simon, is a part of the Lake County Scholarship Club of which Jim Mitchell was the 1950-51 president. At the annual banquet held at Wickliffe in February Jim presided over the business meeting and introduced the speaker, Richard Peters of the Cleveland Press.

As a part of the Recognition Day assembly the local club presented W's to three year members and certificates to four year members.

Omitted in the picture are those students who became members later in the year. They are Donna Weisand, Mary Tomsu, Pat Hayward, Carol Calkins, Susan Sadosky, Anne Henderson, Joan Kingsley, Marge Hamann, and freshmen Lois Webster, Linda Ruddick, Carol Rohloff, Jean Smith, Evon Swope, Barbara Hinrichsen, Pat MacIlwaine, Jane Davis, Robert Hamilton, Phillip Fay, Barbara Eiserman, Theresa Schwartz, Nancy Rapai, Ruth Book, Marsha Harrah, Kay Libengood, Joan Allman, Margaret Sammon, Lee Giuffre, Janice Hinkle, Ronald Kobus, and Peter Mortensen.



1ST ROW: D. SNYDER, L. SALER, J. MITCHELL, A. L. WINNE, R. GOODENOW. 2ND ROW: N. LEININGER, N. MC CLOUD, M. ROBINSON, J. WINKLER, D. MYERS, N. STEINBRENNER, P. ACKLEY, D. BOUSE. 3RD ROW: G. KLEIN, G. SHEPHARD, S. RAUHA, B. DOUDA, A. SMITH, K. PELCARSKY, M. TICHY, J. HAINE, D. JOHNSON. 4TH ROW: R. VIRANT, J. MONTGOMERY, E. HOUSE, C. FLIEDNER, M. L. HOUGLAND, N. VAN VOORHIS, G. WALKER, D. GRUELLE.

National Honor Society

"I PLEDGE myself to uphold the high ideals of the National Honor Society, to build a strong character in myself and others, to further the advancement of scholarship, to carry aloft the torch of leadership, and to serve my school, my community, and my country, in the interests of humanity."



This pledge is taken by the new members of the National Honor Society, those seniors and second semester juniors chosen by their teachers and classmates as most nearly approaching perfection in their education as it is defined in the pledge.

The officers--president Marjorie Tichy, vice president Carol Fliedner, secretary Donna Weisand, treasurer Lois Saler--lead the club in planning and presenting the Recognition Day Assembly to honor those in the student body who have been outstanding during the year.

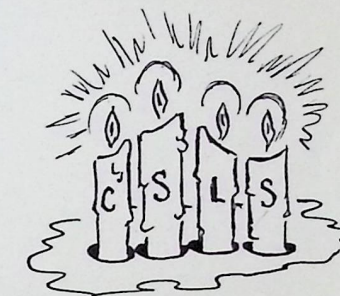

1ST ROW: B. HISE, L. SALER, M. TICHY, C. FLIEDNER, D. WEISEND, A. L. WINNE. 2ND ROW: A. L. SMITH, J. MITCHELL, M. MORRISON, K. DILL, K. PELCARSKY, R. GOODENOW, J. HAINE, D. SNYDER, M. A. BROWN, F. POLLY, N. BURCH.

Public Address Staff



THE next voice you hear will be . . . There's no telling because--thanks to the work of student operators who are on duty at the console of the PA system and to their advisor, Mr. Bowland, who is everywhere--we hear political speeches by Harry Truman and Judy Taylor, commercials (Have YOU bought your SNEL?), heartrending drama by the O and B Playshop, and news bulletins from the office by commentator Robert Stanton. The PA's classroom usefulness has been increased by the school's purchase of a tape recorder. This makes it possible to record radio programs and play them back to classes at the time most convenient to the instructor.

Another big contribution to school life by this group is the work they do with the portable sound equipment for school hops, programs and at all home football games. Sincerely, we appreciate the efforts of the PA staff; their work gives unity to our school.



1ST ROW: J. BOYLE, M. BOYD, C. ACHTERHOF, M.L. EICHHORN, J. COVIC, D. FAY.
2ND ROW: J. BRENNENSTHUL, G. EIERMAN, B. SHERMAN, W. NASH, RALPH MOSGROVE, RONALD MOSGROVE, B. PERRY, P. DEMSHAR, R. DLUGOS, P. ZELNA.



Projection Crew



1ST ROW: D. TOLER, M. NICHOLS, A. KING, P. HEATH, D. ANDRASIC, M. AHLIN, R. VIRANT.
2ND ROW: G. ACHTERHOF, J. LAGO, G. CUTCHER, J. COVIC, D. BROWN, L. KAISER.
3RD ROW: K. CLAYPOOL, W. FLEMING, R. RIGGIN, J. MONTGOMERY.



WHEN The March of Time marches into your class room, thank the Projection Crew. These students, representing all four classes, have volunteered to assist the faculty in the presentation of motion pictures, film strips and slides. They serve in one or all of these three ways: by maintaining the school's audio-visual library, by mailing those films which are either rented or lent by industrial firms or the State Department of Education, or by actually working with the projectors. This last service is the one which requires the most time and effort. First there is an apprenticeship during which the would-be operator learns, under the guidance of Mr. Bowland or a capable student, to set up, run, and adjust the three school projectors. Second, as he becomes competent, he spends several study periods a week showing films. The Projection Crew is a fine example of how working together benefits an entire nation.

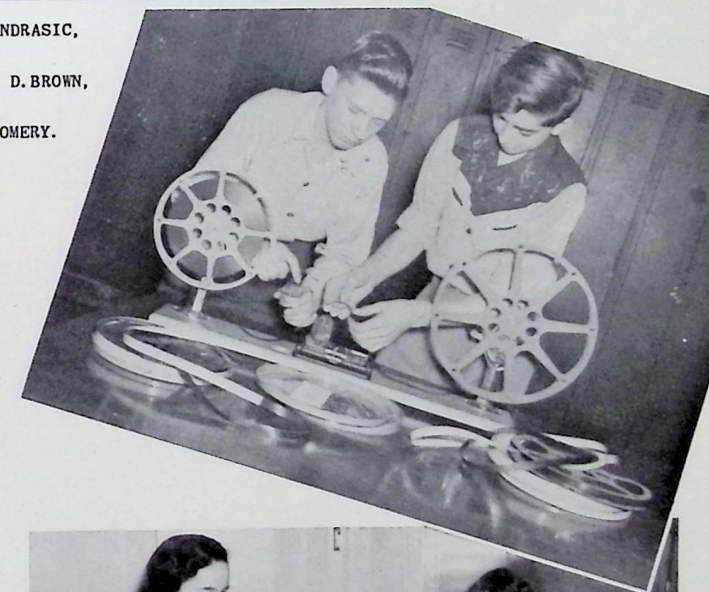

Dramatic Club

IT'S time for a curtain call, a salute to our dramatic club for the entertainment they provided us the year round. The season began with radio plays produced jointly by the O and B and the Projection Crew. During noon periods "The Last of the Loweries", "Miss Sidney Carton", and "Thanks to George Washington" were given theater-in-the-round to large audiences in the annex gym. The three act play, "The Seven Keys to Baldpate" was presented in January. The club participated in the state-wide dramatic contests held at Baldwin-Wallace.

Other activities were the popular theater parties at the Playhouse and the meeting at Cleveland Heights held to discuss the formation of a Northeast Ohio dramatics student organization.

Acclaim for high individual achievement goes to Abbie Lu Smith, Bonnie Douda, Christina Jacoby, Carol Calkins, Dawn Bouse, Marjorie Hamann, James Burt, Bill Bullock, George Walker, Fred Hindley, and Jack Rugar for becoming Thespians and to the officers Lee Davis-president, Abbie Lu Smith-vice president, Carol Calkins-secretary, and Joan Carmitchell-treasurer. Mrs. Florine Fels Carroll is the director of the O and B Playshop.



1ST ROW: B. DOUDA, M. HEMANN, J. MIHAN, M. MORRISON. 2ND ROW: J. CARMITCHEL, C. CALKINS, L. DAVIS, A. SMITH. 3RD ROW: L. SHUNKWILER, M. VOHLERS, E. MERRING, A. CROCKETT, D. HOCH, C. JACOBY, F. BURY, D. BOUSE, M. A. BRODEN, M. CHARLETON. 4TH ROW: J. RUGAR, R. VERMILLION, G. WALKER, D. ATKINS, K. ACKROYD, F. HINDLEY, J. BURT, B. BULLOCK. 5TH ROW: D. COMER, W. PATTERSON, P. MORGAN.



Latina Societas

NOBIS in America litterae U. S. A. omnia significant. Romanis S. P. Q. R., Senatus Populusque Romanus, Omnia significabant. Nostra administratio est similis illi Romanorum. Romani civitatem per quosdam cives a civibus delectos administratam habebant.

In nostrâ scholâ Romani circulum ipsi habent. Multos conventus studi habent. Initio novissimi per durissima ad Inferos ducuntur. Hoc loco Pluto eis omina futura decit. Dei (seniores socii) novos ludificant sed postea eis auxilium dant. Horâ cenae Romanae consilia et auxilium dant. Alii hospites veniunt, alii servi cibum parant alii praestigatores sunt, omnes togas gerunt. Cena ab ovo usque ad mala perfecta est. Omnibus convenientibus certamina varia habentur et praemia donantur, nam Latina Societas studentibus Latinis gaudiurr affert.

FINIS



Searchlight Staff

EXTRA! Extra! Extra! Read all about WHS fashion fads, the latest Stefanik jokes, who went with whom where, when (but not why), and advance publicity on dramatic and musical programs in our Searchlight. A paper within a paper, the Searchlight reports weekly in the News-Herald on what is happening in our school-nation. This year the Searchlight is staffed by girls from all four classes and headed by seniors Joan Balsley as editor-in-chief and Janet Shusky as assistant editor. Miss Regina Davies is the faculty advisor.

The beat they cover includes social news, Sidelights, write-ups on club plans and programs, Senior Profiles, sports, and features such as the composite Dream Dates. Their work, unlike past years when journalism was a regular daily class, is extra-curricular which means that they must do all interviewing and writing during study halls, after school, between classes, or-shh-in class.

The thrill of seeing their words in print makes the staff forget the hard work involved in writing a newspaper.



SEATED: D. WEISEND, J. SHUSKY, J. BALSLEY, G. LANNING, M. VOHLERS.
STANDING: L. SHUNKWILER, K. DILL, J. FENTON, S. BROWN, A. CRAWFORD, P. MILLER, A. HARVEY, P. ULRICH, J. CARMITCHEL, J. NEEDHAM, B. HISE, M. A. BROWN, V. ROSS, J. WINIARSKI, B. VALIANT, M. THAMER, M. A. BRODEN.

Library Staff



ONE of the most pleasant rooms in school is the library with its sunny yellow walls, many eastward-facing windows which catch the morning light but not the afternoon heat, pleasing pictures, and its neatly arranged furniture and shelves. The library, unfortunately, does not stay neat by itself; and so, for that much of its pleasantness, we can thank the Library Assistants. Their duties, to which they must devote at least a period a day, also include checking out books, preparing books and magazines for use, and cataloguing. The Library Assistants have offered their services for a variety of reasons; some wish to get a head start at the career, some just want to be helpful, and some are book-lovers who want to get to know every book in the library and to be the first to take out interesting new books. A sure way to tell a Library Assistant when you see one is to look at her fingers; if they're dusty, or ink-stained, or covered with rubber cement or shellac, she works in the library.



SEATED: M. ZIPPLE, M. COLLINS, MRS. LENTZ, M. YOUNG, P. HAYWARD.
STANDING: J. HAINE, B. J. FELIX, A. L. WINNE, D. WEISEND, A. L. SMITH.

Friendship Club



MARION MORRISON
PRESIDENT

FOR two hundred eighty girls in WHS the Friendship Club's 1950-51 year meant an opportunity for new fun, new responsibilities, new friends (naturally), and new honors. New honors came at installation last May to the newly elected officers-Marion Morrison, president, Judith Haine, vice president, Bonnie Douda, secretary, and Marian Ahlin, treasurer-and the girls whom they chose for their Cabinet. New responsibilities came during the summer when the group planned the theme for the year and the opening program. And the new fun and friends came throughout the entire year.

The opening program was a style show with Joan Balsley as fashion commentator. In October the Father-Daughter Picnic was held at Daniels Park, and the new members went through the rigors of Informal Initiation and the impressive rites of the candlelight Formal Initiation. November found club members redfaced and short winded from balloon blowing done in preparation for the annual Carnival. The girls ended the year full of Christmas good will by sending baskets to four families, aiding the TB stamp sales, and by caroling up and down Willoughby.

The Friendship Club-Hi-Y meeting was the first event of the New Year. After that came an etiquette lecture by Miss Roberta Lee which made everyone realize that the Formal was right around the corner. Dance night, February 24, came and the gym, decorated entirely in white (because it was a Popcorn Ball), was a lovely setting for a wonderful dance. An all-girl party and the Mother-Daughter Tea closed the year's activities.

A summary of Friendship Club's doings is not complete without mentioning advisor Miss Adele Knight. Her watchful eye, encouraging words, and kind smile are the basis for the Friendship Club's success.

F. C. Cabinet



1ST ROW: G. SLAVIC, P. CARNEY, A. HARVEY, M. L. EICHHORN, M. A. BROWN.
2ND ROW: B. DOUDA, J. HAINE, M. MORRISON, M. AHLIN.
3RD ROW: P. ACKLEY, M. KOSTRAB, M. TICHY, J. EICHHORN, A. L. WINNE, J. SHUSKY, J. BALSLEY, B. HISE, D. SNYDER, A. CROCKETT, N. BURCH.

F. C. Activities



F. C. Activities



Hi-Y

Hi-Y, the Y. M. C. A. organization of this WHS nation, is one of the reasons that sophomore boys look forward to being juniors. You see, only juniors and seniors are eligible to join and get in the fun. This year the fun started off in September with the annual hayride which two packed wagon-loads of couples attended. Next project was the Hi-Y Hotdog Stand manned at Lincoln Field by fifteen super-salesmen. They didn't have much opportunity to show what good salesmen they were, though; on those chilly nights the crowd had only to get a whiff of frankfurters No. 3 and hot coffee No. 5 and the salesmen were wondering where they could get third hands in order to make change more quickly.

Hi-Y's next project showed us that underneath its fun-loving exterior there's a real heart; the club sent a gift certificate to Jack Mraz, the senior polio victim. In December a series of dances were given at which Mr. and Mrs. Wike helped the members and their dates get in dancing trim for the Christmas Formal. December 23 the long-awaited Formal was held and Barbara Brewster was crowned Hi-Y Sweetheart. As one of those attending put it, "We had a swell band-crowd-time."

The New Year brought the joint Friendship Club-Hi-Y meeting and in April it was time again for another annual event, the Talent Show. This assembly, by students for students, was one of the most popular assemblies of the year.



1ST ROW: G. RITZ, W. HAGUE, F. MORGAN, D. COMER, D. JOHNSON.
 2ND ROW: C. GEOSANO, D. DICKSON, P. RITTENHOUSE, G. LEDERER, F. LANDIG, J. ENGLEHART, MR. WIKE,
 3RD ROW: J. STENDEL, O. KOONS, J. KUHARIK, B. PINDLAY, D. MOONERT, J. MRAZ, D. WELLS, J. RUGAR.
 4TH ROW: G. WALKER, E. REINKOESTER, W. DIETZ, B. GOODENOW, B. RAUKER, L. DAVIS, J. GILCHRIST.

Safety Patrol



EVERY nation has its traffic problems; and WHS is no exception. In the halls traffic is governed by the rules of courtesy and an occasional restraining hand of a teacher when we take the steps three at a time right after the 11:45 bell. Outside the building, where traffic accidents would be more serious, the Safety Patrol takes charge by seeing that we cross at crosswalks and at the proper time. Especially helpful is the job they do between the two buildings since there is no light there. Seniors can remember the "good old days" when it was every man for himself at that crossing. In icy, slushy, or rainy weather when you started to dash, arms hugging books and heads down, feeling very much like Eliza crossing the ice, there was sure to be an impatient motorist who couldn't afford to wait two minutes. Students were forced to scatter this way and that to let him through, and those on the far side were usually late and wet by the time they got to the other building. Thanks to the Safety Patrol this is no longer true. We are able to cross without delay or fear.



KNEELING: R. KATZ, H. CASE, R. PEALER, J. WARSING.
STANDING: D. BARR, J. SHEPHERD, R. RUTH, PATROLMAN ROY BURKE, R. MC GREW, J. ENGLEHART, G. WARMUTH.

Office Staff



SEATED: M. TICHY, L. SHUNKWILER, M. KOSTRAB, P. ULRICH, A. WINNE.
STANDING: D. WATTS, C. DUTCHCOTT, J. LITWILER, L. SALER, S. BROWN, P. MOUGHTON, M. NICHOLS, S. LEONELLO, L. WOODY, K. PELCARSKY, H. DEMING, C. TIDY, J. BORITZKI.

Office Secretaries

A GHOST-like hand comes to the class room door, a figure scurries around the corner in the hall during class--no, the school isn't haunted; it's just that the office staff is at work. These girls are the Western Union messengers, the Civil Service employees of this nation. They volunteered to assist the regular office workers in all the clerical and secretarial tasks connected with the running of a large high school, such as handling the switchboard, making out absence summaries, running errands, collecting the white slips, delivering the yellow slips, and writing out the blue slips. It is the regular office secretaries who guide the volunteers and it is upon them that the actual responsibilities rest.

The office staff works throughout the day at the innumerable routine jobs which go unnoticed, yet support a nation.



RUTH CHRISTIAN, MILDRED WILDE, ANN GINEVRA, FLORENCE LUTHANEN.

Maintenance

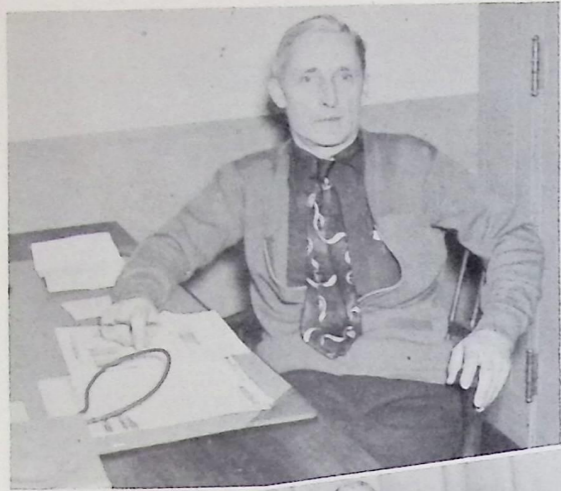

OUR husky, friendly janitors probably would be very surprised to hear themselves compared to elves but doesn't it fit? Most of the time we don't see them at their work, but the lights are on long after everyone else has gone home, and in the morning, presto, everything is spic and span again. Seriously, we know it's not as easy as all that, so we would like to thank them for not throwing that coffee pot at us when they see us carelessly cluttering the halls.

Neither rain nor heat nor gloom of night (but snow can) keeps these couriers from the swift completion of their appointed rounds. This quotation, generally heard in connection with postal service, also applies to our bus drivers. Due to their friendliness, good humor, and courtesy, the majority of WHS citizens start and end the school day smiling.

The man responsible for the smooth working of both these groups is Mr. T. O. Harding, maintenance supervisor.

ABOVE: T. HARDING

OPPOSITE: A. GAUTHIER, H. WAITE, C. ALLEN, H. TRISKET, H. WILSON.



1ST ROW: M. BURT, R. STAGE, R. HANNAFORD, R. MOMINY.
2ND ROW: E. BARNES, R. JOHNSON, H. COVERT, J. MIHEVEC, D. C. DANN, T. SALER, C. AGIN, J. BUTTERMORE.



STATE OF HARMONY



MUSIC GROUPS

A Cappella Choir



Mixed Ensemble

THE Mixed Ensemble, eight voices selected competitively from the choir, practised after school twice a week. They sang in the contests at Baldwin-Wallace, for the Tea honoring Mothers of basketball players and cheerleaders, for civic groups, and in the spring concert.

WITHOUT a song, a nation, a school, or an individual is missing an opportunity to make the days happier, friends friendlier, the sun shinier. Ours is a singing nation and its largest organized singing group is the A Capella Choir with sixty-five members. The choir, besides competing in the state-wide contests and furnishing music for holiday assembly programs at school, gave Christmas and spring concerts. Also they sang throughout the community in "request" performances for civic and church gatherings. The pleasure they brought to their listeners could hardly equal the satisfaction of the singers themselves got from their music. This was not because they over-rated themselves but rather because they got to know so much beautiful music.

The officers, President Ben Del Carpini,, Vice president Nancy Van Voorhis, Secretary Nancy Leininger, and Treasurer Peg Johnson, had charge of parties, robes, and the awarding of pins to those who served faithfully.

The choir, under the direction of Mr. Hamer Mitchell, is a fine example of the rewards of willing teamwork; they blended sixty-five personalities and abilities into one voice, one song.



1ST ROW: B. WOOD, B. MACK, F. OVERHOLT, C. MYERS, J. MITCHEL, A. CRAWFORD, J. KINGSLEY, D. MYERS, J. CHAPPELL, M. E. RANKIN, N. BURCH, M. A. BROWN, C. BIGLEY, G. SHEPHERD, E. COX, N. VAN VOORHIS, H. MITCHELL. 2ND ROW: C. BARTICH, M. KONRAD, M. MANCINI, P. JOHNSON, B. POTTS, J. HAINE, J. ADAMS, B. BLOOD, M. HAMANN, V. RUGNETTA, A. L. SMITH, C. KASTL, N. LEININGER, M. VOHLERS, S. BROWN, B. HISE, A. CROCKETT. 3RD ROW: M. SCHULLER, C. SANDALS, B. LEWIS, F. RUGNETTA, C. GEOSANO, W. LAIN, V. SWOPE, D. MC BRIDE, G. MC INTOSH, B. RIGGIN, P. FISHEL, P. VILLILO, C. HOUSTON, C. COLE, F. MORGAN, D. SNYDER, M. MORRISON. 4TH ROW: E. PENLEY, P. ULRICH, S. PAGE, B. DAVIS, K. ACKROYD, B. DEL CARPINI, D. CAMPBELL, F. HINDLEY, J. STEDNEL, R. MC GREW, C. DRAUCKER, J. TROPH, J. MITCHELL, W. WARSING, L. SHUNKWILER, M. SCHMEGNER, R. BISTARKEY.

Girls' Glee Club

ORDINARILY we think of girls as being very upset when they see someone else wearing clothes like their own, but the fifty-five members of the Girls' Glee Club are anything but displeased with their fifty-five identical new outfits. Because the choir and glee club had grown so much since last year, they were no longer able to share the blue robes, and the girls decided upon a new wardrobe of formal black taffeta skirts, mint green rayon blouses, and pert black bows.

The Glee Club performed at the Christmas and spring concerts, in the contests, and they presented Fred Waring's "Grandmother's Thanksgiving" for the Thanksgiving assembly.

The officers were Dot Kinkoph-president, Erma Adams-vice president, Jane Coghill-secretary, and Mary Lou Robinson-treasurer. Jane was also the accompanist for the group.



Girls' Ensemble

THE Girls' Ensemble was organized in January. Its members, girls in the Glee Club, won their position in try-outs. They sang in the contests and at several programs during the second semester.



1ST ROW: J. KAREL, J. BIGGS, C. LATESSA, J. SLAGLE, B. GROVER, L. KLIMA, P. MOSGROVE, K. KITZEL, J. SANTORO, B. SCHWERTNER, J. COGHILL, M. MITCHELL. 2ND ROW: C. OLIPHANT, L. CONLEY, S. SADOSKY, D. HEATH, M. JOHNSON, K. JOHNSON, M. FARENCHAK, L. BURKE, J. CARNER, J. MIHAN, D. BEST. 3RD ROW: N. MITCHELL, A. HENDERSON, B. WILSON, G. STOLLARD, S. KLOSS, W. LEDERER, J. BENDER, M. NICHOLS, H. DAVIES, E. ADAMS, D. KINKOPH. 4TH ROW: M. SAUNDERS, L. MC COY, E. MC RING, M. L. ROBINSON, C. CALKINS, C. SCHAD, J. HARTLINE, R. SCHWARB, M. LEYRER, L. HERENDEEN, D. GOLDSWORTH.

Boys' Glee Club

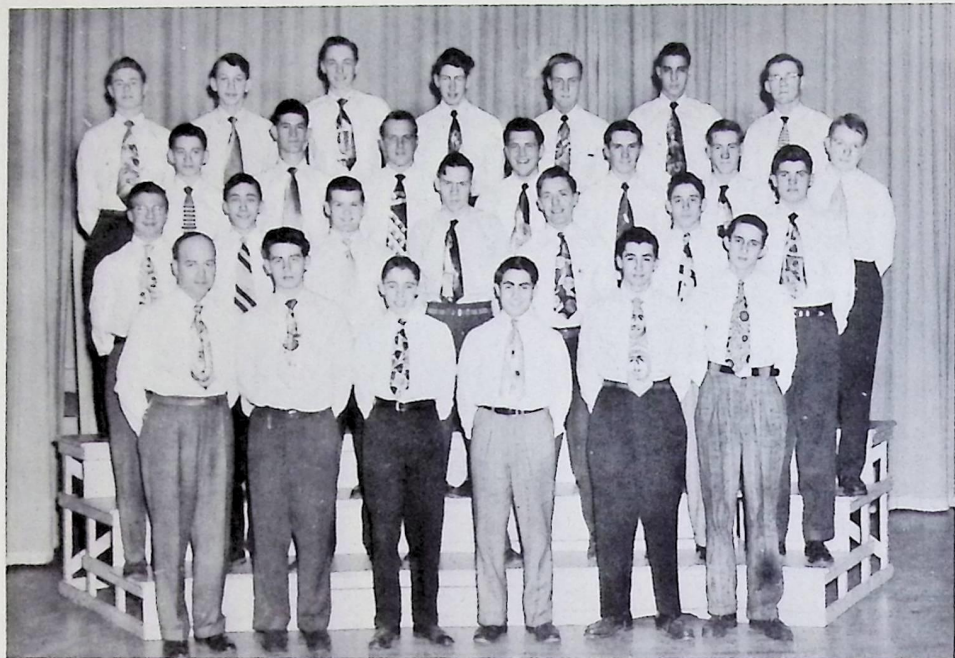

1ST ROW: H. MITCHELL, W. VERMILYE, R. GRIFFIN, F. BONELLI, B. KAWALSKY, R. GARLOCK.
 2ND ROW: J. WARSING, R. KAMINSKAS, G. STETKA, D. SCHMIDT, G. KNEISS, R. WILLIAMS, J. SHEPHERD.
 3RD ROW: K. KERN, A. DE MILTA, D. DICKSON, H. CASE, J. BUNNELL, E. REED, R. HISE.
 4TH ROW: D. POUR, L. POPPEK, C. ROSS, B. BAILEY, L. ERICKSON, J. PROKOP, J. RICHARDS.

THE Boys' Ensemble was selected in October and, soon after, began making appearances. They sang at the banquet honoring dads of football players, at the Friendship Club-Hi-Y meeting, at contests, and on other occasions.



Boys' Ensemble

YOUNGEST and smallest but by no means least enthusiastic of the choral groups, the Boys' Glee Club entered their second year with thirty voices. They took part in the Christmas and spring concerts and competed at the contests with as much poise as if they were old troupers. In lieu of robes they wore vividly colored ties, all different shades and designs. They are learning quickly the intricacies of choral music, although some of them have had no previous musical experience. Numbers like "Little Innocent Lamb", "Dry Bones", "Pale in the Amber West," and "Song of the Waves" have already taught them the pleasures of fine music.

Orchestra

OTHER talented musical groups in WHS are the orchestra and various ensembles. The orchestra, which meets three times a week, performed for school programs and led the students in carols at the Christmas assembly. The flute quartette, which played at the contests, consisted of Carol Fliedner, Jerry Jackman, Nancy MacLeod, Betty Rosenblad, and Paul Hanke as a substitute. The German band was originally organized for the Lens Assembly and proved to be such a success that it was asked to give other performances. Its members, complete with mustaches and accents, were John Porter, Don Miller, Ray Vermillion, Doug Fay, and maestro Jim Mitchell.



German Band

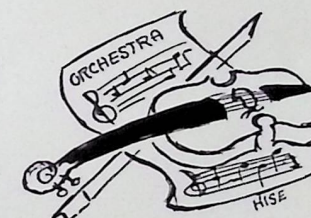

1ST ROW: N. VAN VOORHIS, M. DAVIS, B. STONE, S. STANTON, B. HISE.
 2ND ROW: C. FLIEDNER, G. CELL, J. SPRING, N. STEINBRENNER, J. MITCHELL.
 3RD ROW: C. RUDDICK, DIRECTOR; R. NEWYEAR, R. KONDIK, J. ELLSWORTH, D. SNYDER, E. HOUSE, K. CLAYPOOL.

Concert Band



1ST ROW: J. PORTER, N. STEINBRENNER, J. MITCHELL, M. HOUGHLAND, P. HANKY, N. MC LEOD, J. JACKMAN, C. FLEIDNER. 2ND ROW: N. MELLINGER, MARGE FARRELL, J. MC DONALD, M. TERRILL, S. SHARP, BILL LUND, RAY NEWYEAR, G. ACHTERHOF, M. ROBINSON, R. MOSGORVE, G. JACKMAN, A. CROCKETT, P. NILES, B. ROSENBLAD, 3RD ROW: L. RUDDICK, J. DAVIS, B. CRAWFORD, E. DAVIDSON, B. EISERMAN, J. WARSING, D. ROWLAND, R. KONDIK, J. ELLSWORTH, J. TAYLOR, J. ENGLEHART, B. ROGMAN, C. WALTERS, A. HARVEY, B. DOWNING, C. KEMERY, D. ATKIN, T. SHIMELS, S. BAUMERT, P. FAY. 4TH ROW: G. CUCKLER, J. KUCHARIK, J. WILDE, J. GILCHRIST, D. FAY, W. PATTISON, D. HURTER. NOT PICTURED: D. MILLER, E. STURY, J. DUNLAP, K. DILL, S. TRIPEPI, R. REPASS, M. MILLER, D. GRUELLE.

Band

FANFARE, please! We want to salute the WHS band. The marching band performed their intricate drills at our football games, played for pep rallies, paraded on Halloween, the day Santa Claus came to Willoughby, Memorial Day, and Flag Day. They also had a part in the half-time spectacle presented at the November 19 Browns' game at Cleveland Municipal Stadium. They even made television when their marching introduced the movie of that Browns' game.

The concert band was kept busy with its Christmas and spring concerts, and participation in the contests.

The social activities for the group were planned by the officers-Dick Kondick, president, Jim Gilchrist, vice president, Nancy Steinbrenner, secretary, and Geraldine Jackman, treasurer. These activities included a Christmas party held in the annex gym and the band banquet which this year honored not only the seniors but also Mr. Ruddick. Entertainment for the banquet included a skit starring Judy Taylor as Mrs. Ruddick, Bob Repass as Mr. Ruddick, and John Ellsworth as the rival. Everyone had a good laugh, especially the Ruddicks.

The band shows its appreciation to its members by awarding them letters for three years of marching service; they hope you will show your appreciation next Tag Day.

Rangerettes



1ST ROW: M. FARRELL.
2ND ROW: L. SALER, E. DAVIDSON.
3RD ROW: S. STANTON, M. DAVIS, J. MC DONALD.

Marching Band



Band In Action



STATE OF EXERTION



SPORTS

Cheerleaders



M. BRODEN, L. SHUNKWILER, F. MORGAN, B. DOUDA, V. RUGNETTA

Varsity



OUR cheerleaders, chosen for their exuberance and school spirit, are the "Zip! Bang!" of the school. For the limelight they enjoy a couple of times a week, they work many hours practicing after school and occasionally suffer such occupational hazards as laryngitis and sprains. Mental exertion is required, too; some anonymous dramatist writes the skits for the pep rallies which play an important part in having a big crowd at the games. Tops in pep rally entertainment this year were the TV program emceed by Frank Morgan with a supporting cast of Varsity cheerleaders and various "celebrities" and the Reserve production, "Football Queens." At games the cheerleaders, as well as the players, officials, and coaches, work while we on the sidelines relax; but they don't mind as long as we leave pleased with the show they've put on.

Reserves

- J. COGHILL
- M. BROWN
- E. SWOPE
- L. KLIMA
- D. MYERS
- S. SADOSKY



Queen's Court



1ST ROW: J. JANZ, V. RUGNETTA.
2ND ROW: N. BURCH, A. CRAWFORD.
STANDING: J. TAYLOR, QUEEN M. A. BRODEN,
M. KOSTRAB.

JUST as the United States has its Miss America, so we have our Homecoming Queen. Each year a girl with outstanding looks and personality is chosen to represent all the good-looking, charming girls who grace our school. To the Queen and the six girls who form her court go the flowers and the applause, but the tribute is to all our "queens."

The ceremony for Homecoming was planned by the "W" Club and done in a western theme. Jack Dunlap, president of the Student Council, made the presentation speech, while last year's Queen, Bev Hise, crowned Mary Ann Broden.

The team did their share to add to the festivities by winning over Mentor 22 to 6.

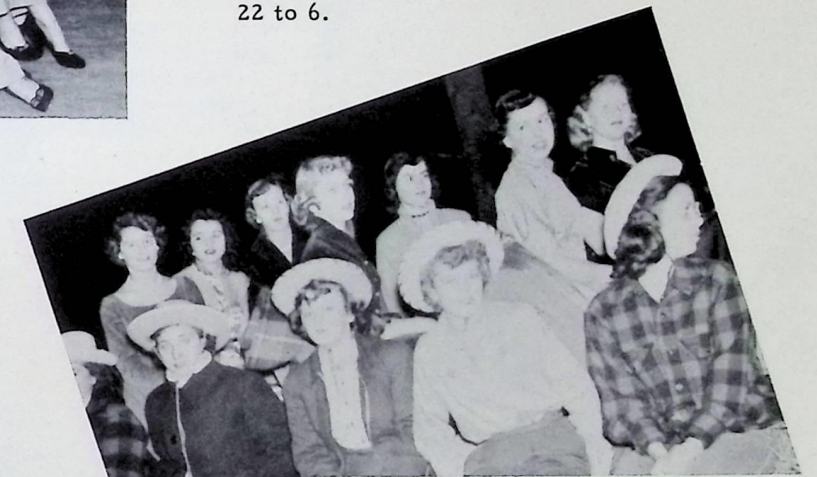

Varsity Football

OUR football team proved throughout a tough season that they were one of Willoughby's greatest teams. With 9 returning lettermen the Rangers won their opener at Conneaut 25-13. In the next game, the Greater Cleveland Conference opener with Berea, the Rangers came to life and showed the form which was destined to bring them one of Willoughby's finest records. In trouncing Berea 33-13, they showed a fast backfield with precision timing, a hard charging line, and a good passing attack. After winning the bout with Ashtabula Harbor by a lopsided 32-0, the Rangers had all eyes on an un-

undefeated season but were jolted back to reality by a costly loss to Maple Heights by 13-6. Proving their stamina they came back the next week to floor Brush with a 33-0 count. The Ranger attack sputtered and nearly died against the Bedford Bearcats whose scatback Phillippi rampaged to score all of his team's 20 points while Willoughby managed to push over 6 in the first quarter. Wickliffe was smothered 38-0 as the Rangers rebounded from the Bedford game in spirited style. They continued their drive to smash Garfield Heights 32-0 for their sixth win in eight games.

Against Mentor, our traditional rival, our much vaunted veteran attack sputtered and nearly died in the first half only to come to life in the last half as the Rangers rampaged for 20 points to round out a 22-6 victory. Willoughby's chance to better an all time school record went out the window as over-confidence, penalties, and fumbles combined with a mediocre but fired-up Painesville eleven to hand the Rangers their third defeat in ten games by a 25-12 count.

Willoughby placed first in the Greater Cleveland Conference on offense with a 22 point average per game and placed well on defense allowing only 46 points in five games.

Dick Lang, guard, and Dick Tittle, tackle, were awarded four year varsity trophies.

	We	They		We	They
Fairport	13	13	Bedford	6	20
Conneaut	25	13	Wickliffe	38	0
Berea	33	13	Garfield Hts.	32	0
Ashtabula Har.	32	0	Mentor	22	6
Maple Heights	6	13	Painesville	12	25
Brush	33	0			



1ST ROW: D. KOHLER, J. WALKER, A. JONES, J. BROWN, D. COMER, F. STILLISANO, A. MANCINI, G. STETKA, H. SILVAROLI, G. MC INTOSH, B. HALL. 2ND ROW: H. WINTERS, R. TITTLE, R. ALLEN, H. AVERY, J. NILES, J. FORSBERG, G. LEDERER, D. BROOKS, S. SMISEK, R. LANG, C. COLE, S. POSTER. 3RD ROW: D. DICKSON, B. STONE, L. SADOSKY, D. WELLS, D. SCHMELZ, D. TOLER, F. RUGNETTA, T. O'BRIEN, A. FLETCHER, R. RALLS. 4TH ROW: R. SCHMINKY, D. POUR, W. SCHAMPEAU, D. PRESLEY, R. BAILEY, E. REINKOESTER, R. FABIAN, R. PICKENS, D. MC BRIDE, J. BUTZER.

All-Stars

All Ohio

D. Lang
Honorable Mention

All League

First Team:
D. Lang
B. Stone

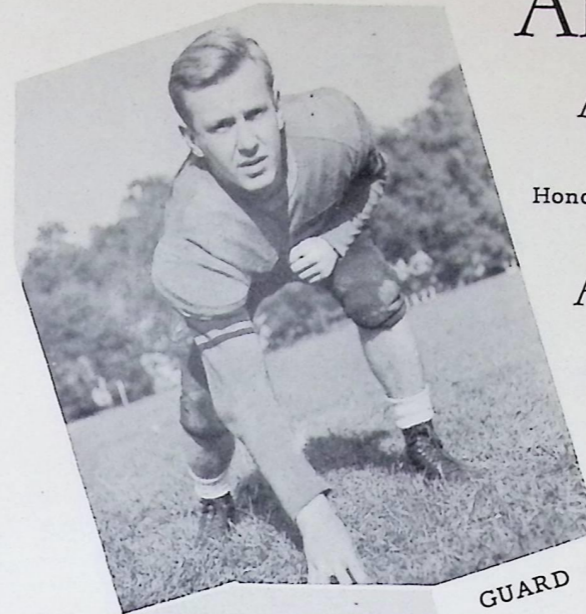

GUARD

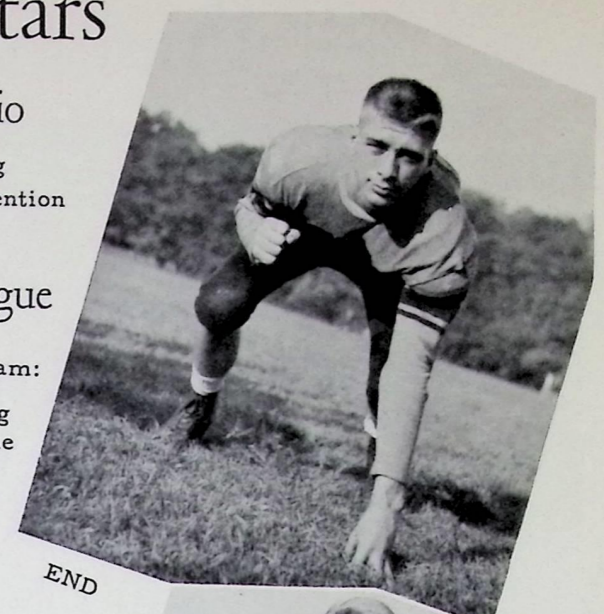

END

All League

Second Team:
G. Stetka
D. Tittle

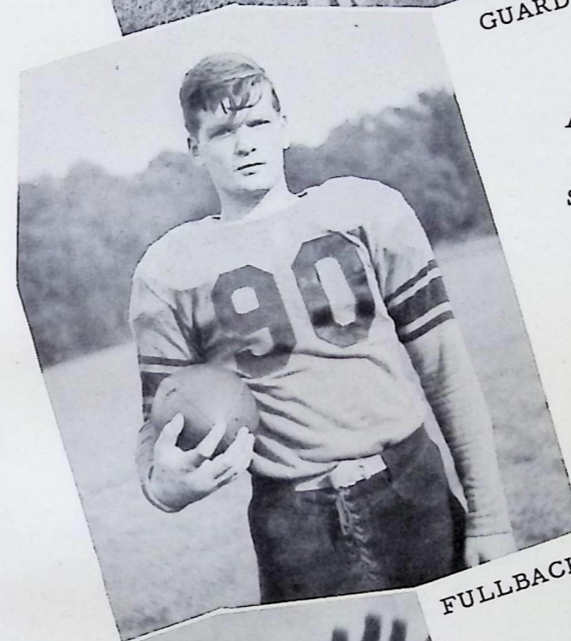

FULLBACK

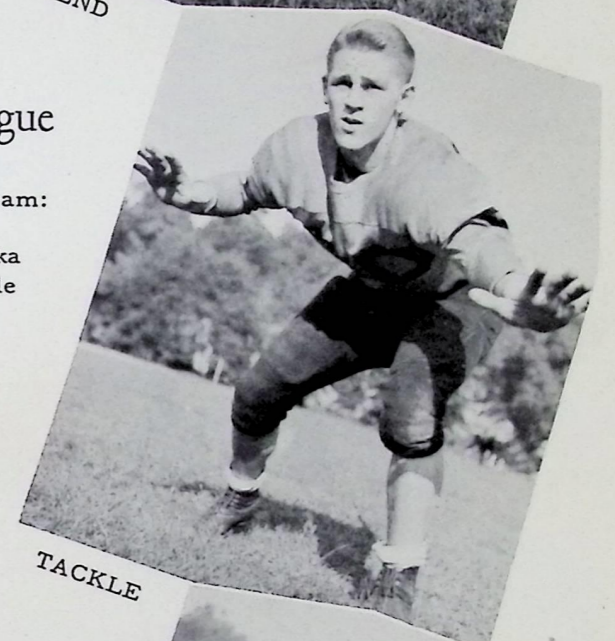

TACKLE

All League

Honorable Mention:
C. Cole
R. Allen

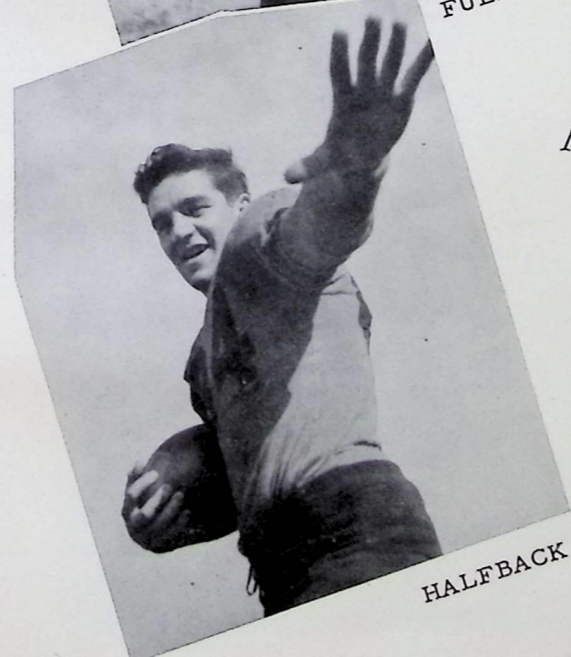

HALFBACK

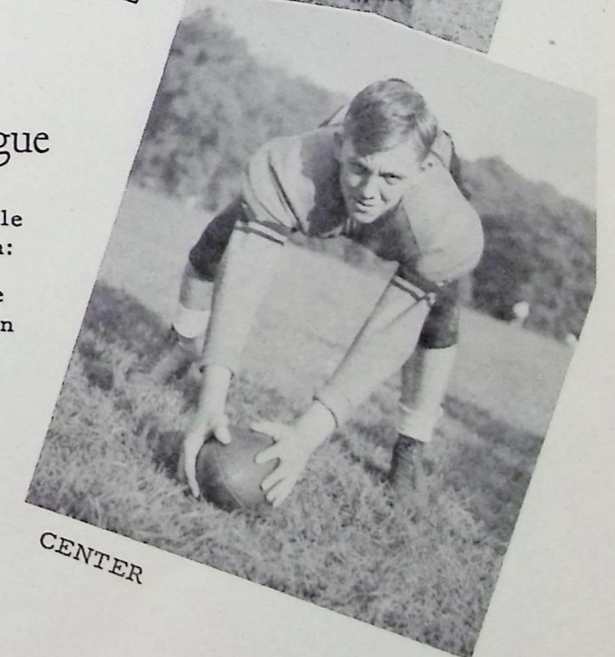

CENTER

Freshman Football



1ST ROW: J. FLOWERS, L. BIXEL, T. BLAZY, L. JENSEN, J. TOMSIC, R. DLUGOS, J. ZNDARSIC.
 2ND ROW: D. TOMSIC, R. HAAS, R. KOBUS, R. BROWN, J. HILDERBRAND, R. GILCHRIST, E. MAJNI.
 3RD ROW: R. RISCINITE, D. PARENT, A. ZALECKY, D. HOOVER, R. MORENZ, P. MEYERS.

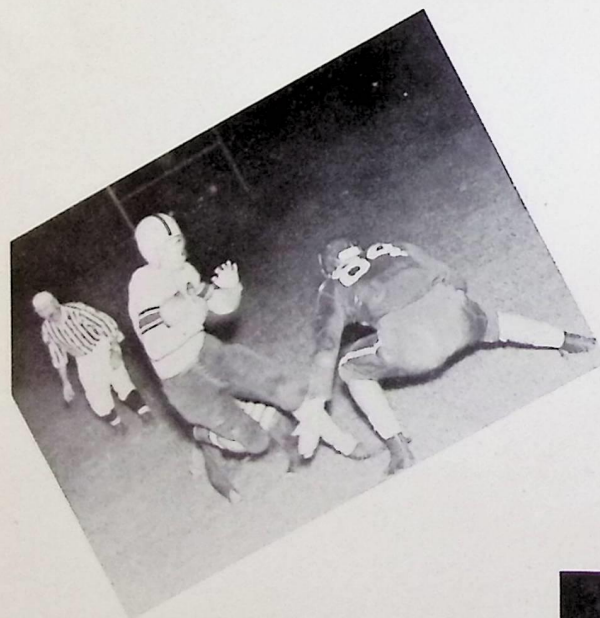

ALTHOUGH the Freshman squad lost all its games, Coach Majni's charges developed a few outstanding prospects. Ronny Kobus and Richard Gilchrist excelled at the half-back slot while Haas and Hilderbrand handled the quarterbacking. Ends Joe Flowers and James Znidarsik are good prospects for next year's Ranger squad along with the towering tackle, Lanny Bixel. Ronald Dlugos at tackle, Lund Jensen at center and guards Allen Zelecky and Morris Weintraub rounded out the scrappy Frosh Eleven.



Varsity Club

THE WHS candidates for the Olympics, our "greats" in athletics, are the twenty-five Rangers who are members of the Varsity Club. This is an honorary organization and membership in it comes automatically when a boy is awarded his varsity letter. Of course, many of the boys have not one but a "sweater-full" of W's.

Mr. Winters and Mr. Foster, the co-advisors, this year helped the group put on a paper drive to earn money to buy track suits and baseball equipment. By using the money collected from their efforts to support the spring sports program, the boys showed us that they are not only good athletes but also good sports. Their contribution will make it possible for other boys to earn their varsity letters.

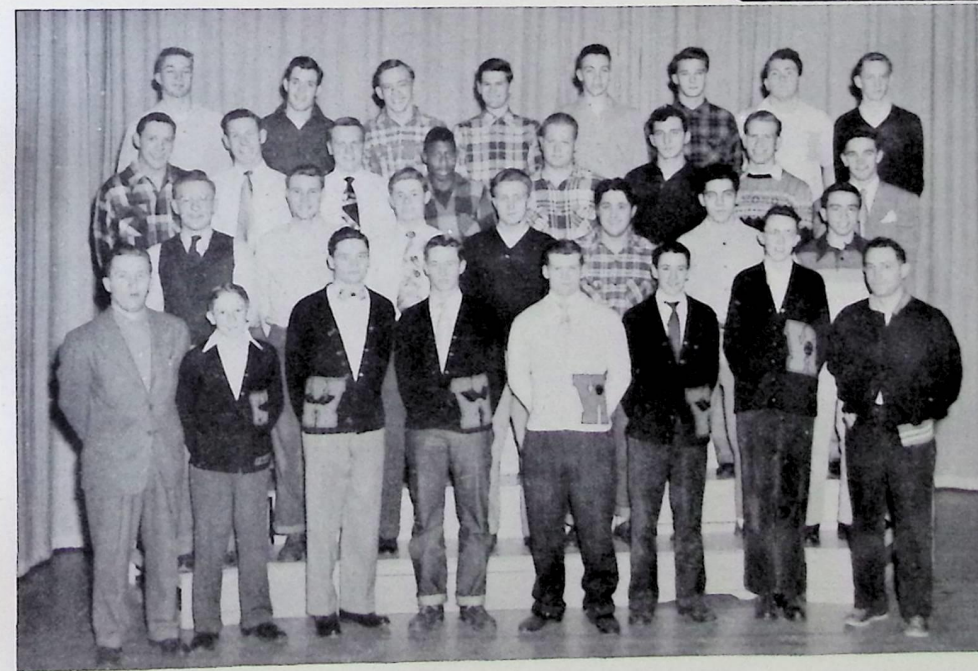
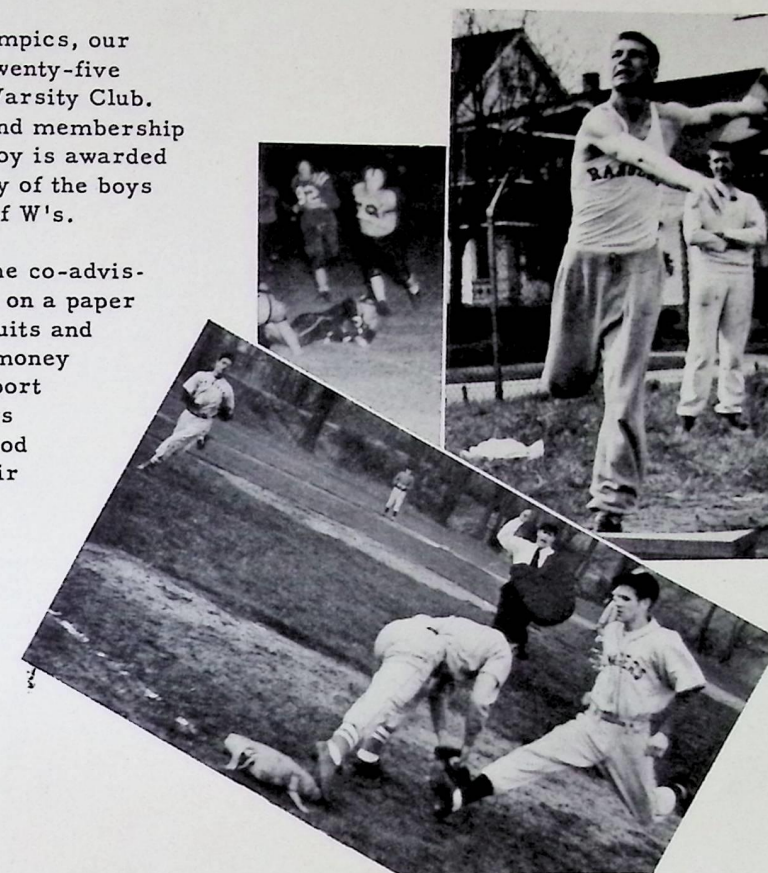

1ST ROW: S. FOSTER, F. MORGAN, J. MITCHELL, W. LAIN, G. STETKA, T. CLINGER, W. HALL, H. WINTERS.
 2ND ROW: R. LANG, J. NILES, D. POUR, S. SMISEK, F. STILLISANO, J. FORSBERG, F. RUGNETTA.
 3RD ROW: R. PICKENS, G. MC INTOSH, D. DICKSON, J. BROWN, J. WALKER, H. AVERY, D. WELLS, C. COLE.
 4TH ROW: B. STONE, E. REINKOESTER, R. ALLEN, G. LEDERER, R. BAILEY, D. PRESLEY, R. FABIAN, L. SADOSKY.

Varsity Basketball

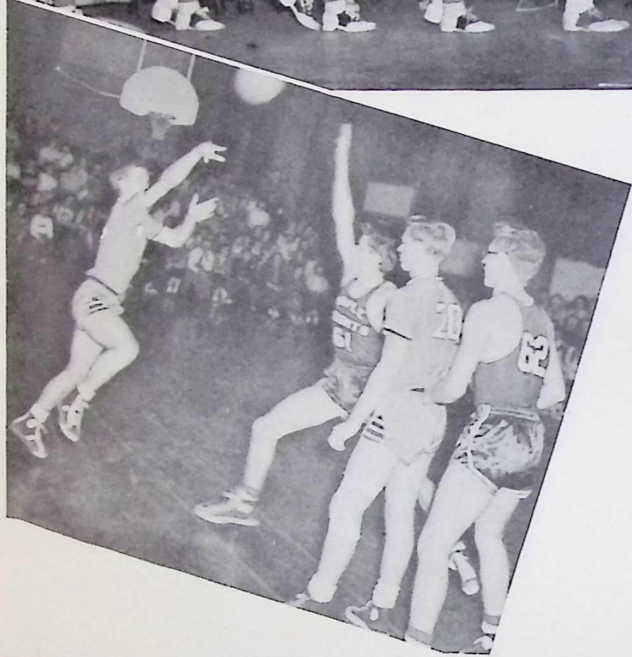

ALTHOUGH the Willoughby Basketeers made a poor record, they played all but four teams to a close finish including five over-times.

Captain Len Sadosky was one of the leading scorers as well as a good rebounder. One of the two seniors on the squad, his presence in the game always added to the fighting spirit.

Jim Mitchell, the other senior on the squad, played a hot and cold offense but could usually be counted upon for a good defensive job.

Dick Bailey, one of Willoughby's sophomore centers, began toward the end of the season to show some of the ambidextrous style and smooth play-making on which Coach Babson will base his hopes for the future.

Don Presley, Bailey's pivot pal, is greatly respected for his rebounding ability and his fighting spirit, both of which insure him a place in future plans.

Richie, a lanky lad who had to overcome rookie fright this year, did so and became a leading scorer. Tom has one more valuable year to play.

Dick Cartwright in having to overcome a height disadvantage became not only a dead shot but a good ball hawk before the end of his rookie year.

Dean Pour, a sophomore guard, needs only a little polish to become a fine basketball player. His lightning fast reflexes and good shot give us good promise of better things to come.

In one of their few winning games, the Rangers scored a total of 84 points to set what is thought to be a modern Willoughby High School scoring record. This was the Kirtland game, played on the opponent's court. In the Post-game ceremony Tom Richie was selected Best

Opposing Player by the Kirtland team, while Willoughby voted Howie Bramley to that post.

The Rangers played two of the most outstanding teams in this section to a standstill in the regular session only to lose in the overtime. These teams were Garfield Heights and Fairport.

One on the highlights of the Rangers' season was the Christmas holiday trip to Marion and Upper Sandusky.

The Rangers played hard, and if they had won the close ballgames they would have had an excellent record.

1ST ROW: R. CARTWRIGHT, J. TROFF, J. MITCHELL.
2ND ROW: G. BABSON, D. SCHMIDT, L. SADOSKY, T. RICHEY, R. BAILEY, D. PRESLEY, G. ECKERT, R. ALLEN, G. STEIKA, R. KOENITZER.



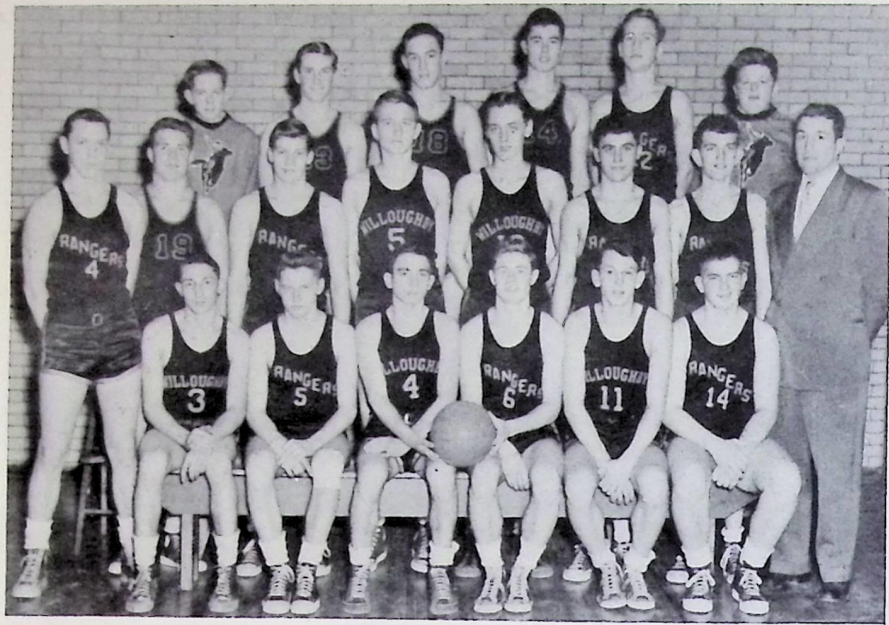

Reserve

1ST ROW: H. SILVAROLI, R. BRAIN, F. RUGNETTA, D. POUR, L. POPPEK, D. MC BRIDE. 2ND ROW: R. PICKENS, D. TOLER, P. BOORN, R. NEWKIRK, C. ROSS, D. SCHMELZ, J. ELLSWORTH, R. SCHMINKY. 3RD ROW: D. BABSON, J. BUNNELL, S. STEVENS, C. DIETZ, D. BROWN, D. TIDY.

THE Jayvees under the coaching of Mr. Schminky, played a preliminary game before each varsity tussle except for tournament and road trip games. Their job was to get experience and develop into varsity players.

Dean Pour, Tom Richey, Bob Brain and Drew Schmitt made the change this season and played in a few varsity games.

Ronald Newkirk and Clem Ross handled the pivot duties and gave indication that they would soon add some much needed height to the varsity.

Dean Pour, Bob Brain, Frank Rugnetta, Henry Silvaroli and John Ellsworth were the back-court mainstays, while Drew Schmitt, Don McBride, Don Schmelz, Pete Boorn and Larry Poppek played at the forward spots.

COACH Edward Majni's basketeers had much the same trouble as the Ranger varsity scoring only one win in eight games. But they ended the season by defeating the Ranger Jayvees. Pivot man Barnard, playmaker James Hilderbrand, and Harold Larned, a scrappy rebound artist, managed to keep the little Rangers in the game as they lost most of them by only two or three points. The Jayvees will also expect help next year from speed-merchant Sparks, portsider Bob Walls, long legged Lund Jensen, scrappy Richard Gilchrist and the potentially good Jim Brown.

Freshman

1ST ROW: R. WALLS, C. BROWN, R. GRIFFIN, V. AYRES, R. BORDER, R. DLUGOS. 2ND ROW: J. TOMSIC, S. EDGELL, L. JENSEN, D. BARNARD, H. LARNED, J. HILDERBRAND, E. MAJNI. 3RD ROW: W. DE PLEDGE, R. SPARKS, W. COLLINS, D. HANTAK, J. STURM, D. HOOVER.



Here & There



Varsity Baseball

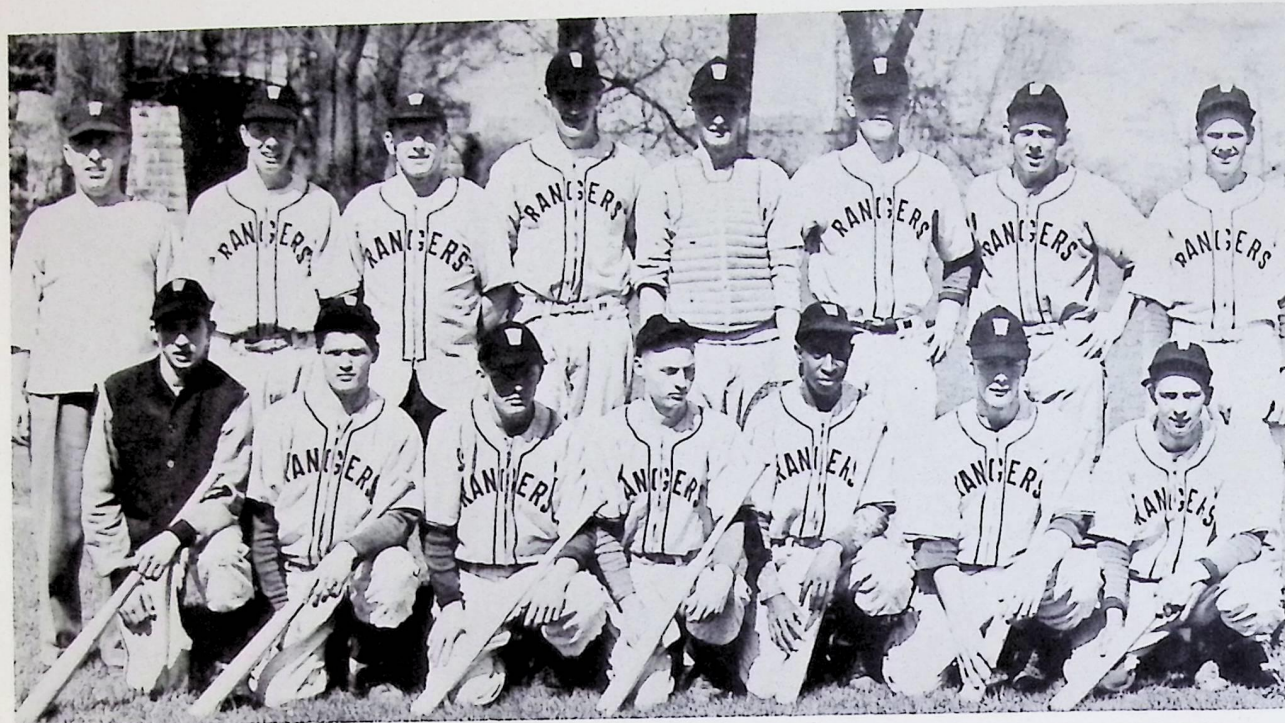

1ST ROW: E. SCHWERTNER, G. STETKA, J. SKUFCA, D. BROOKS, J. BROWN, C. HOUSTON, W. HILDEBRANT.
2ND ROW: S. FOSTER, C. HENK, D. LANG, J. MULROY, J. TEMPLE, D. TITTLE, D. ALLEN, A. JONES.

THE Rangers started the '50 season with only five lettermen. Piloted by Stan Foster they won their first seven games in a row before slowing down and ending the season with nine wins and six losses.

Port-sider Mulroy led the pitching staff winning four and losing three. Jim's spectacular batting average .387 led the team in the slugging department.

Grover Steck, Mulroy's favorite receiver, played a steady game having only one error all season and batted second to Mulroy at a .363 clip.

Captain Wayne Hilderbrand played at shortstop and carried a .285 batting average. Hot on his heels was Vic Naegellan the speedy outfielder boasting a .250 average. In spite of Vic's handicap he covered the outfield well and made only two errors in fifteen games.

Art Jones, because of his hitting talent, played in the outfield when he wasn't pitching. Because of his Legion Baseball success and his interest in the sport Coach Foster will be glad he is returning.

Big Dick Tittle, the first baseman, played in all the games and hit a valuable long ball.

Dick Lang was another versatile pitcher, playing the "hot corner" when he wasn't making his 2 - 1 pitching record.

Versatile Richie Allen played in all but two games and blanketed the outfield with only one miscue. He will be returning this year to better his .025 batting mark.

The Sophomore second sacker, Scufca, did not quite live up to expectations in '50, but the coaches are expecting Jim to have a fine season in '51.

Lefty Ed Schwertner, the Ranger's ace relief pitcher, Jim Brown, the rifle-armed outfielder, and Don Brooks, the keystone understudy, make up the rest of the lettermen.

Coach Stan Foster expects to have seven returning lettermen in '51 instead of only five as in the previous year. Other players returning from the '50 squad are Carl Henk, Rolland Pickens, Dick Cartwright, Elmo Morgillo and John Wargo. Bolstered by four players from the Frosh team, Dick Bailey, Don Smeltz, Don McBride and Dean Pour, our team should have a successful season in '51.



Freshman Baseball

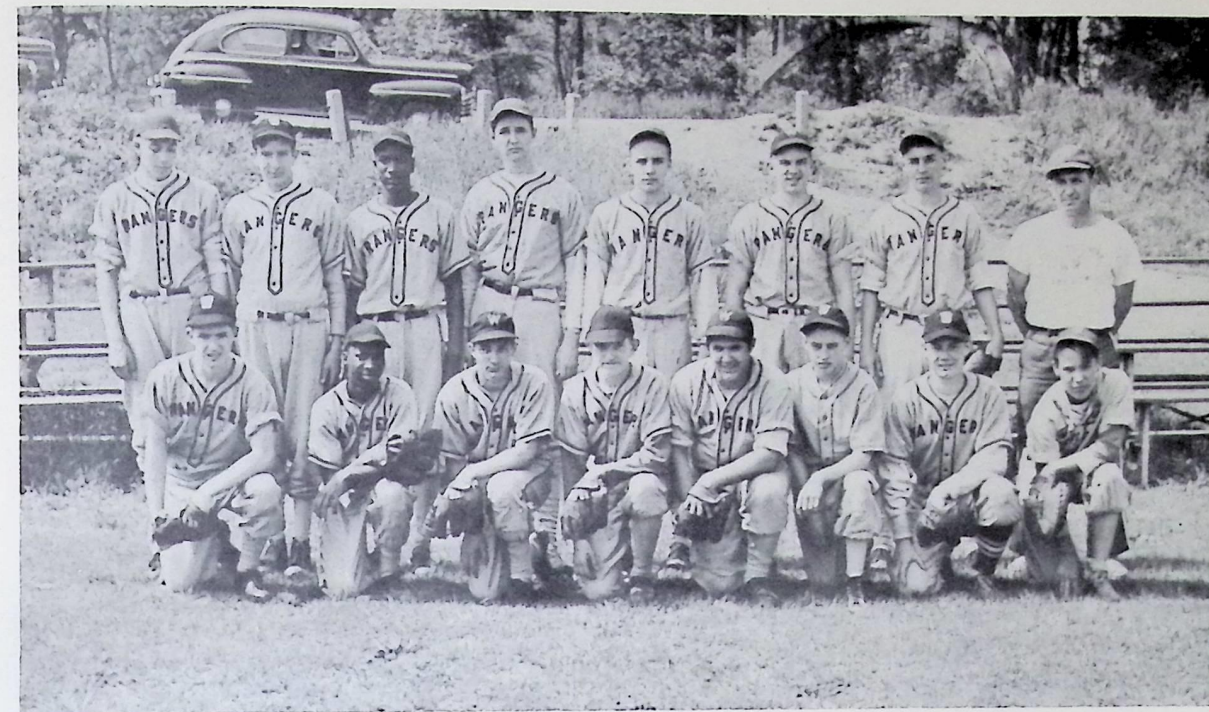

1ST ROW: D. SAMMON, B. BROWN, H. SILVAROLI, J. ELLSWORTH, F. STILLISANO, K. KERN, D. POUR, D. HURTER.
2ND ROW: D. BAILEY, J. WILDE, A. FLETCHER, B. RAUCKER, J. THURMAN, D. MC BRIDE, D. SCHMELZ, H. WINTERS.



THE Ranger Frosh team, coached by Mr. Winters, made only three appearances, winning one and losing two. Their win came at the expense of the Wickliffe team and their two defeats went to the Euclid Central nine, but most of the season was spent learning fundamentals. Their main performances were against the sophomore squad during which they pulled a triple play. Many of these boys went on to play American Legion ball under Mr. Foster.

Don McBride, Frank Stillisano, Dean Pour and Don Schmelz covered the infield, while the outfield usually consisted of Dick Bailey, Arthur Fletcher and Buford Brown.

Dan Sammon, Doug Fay and Dean Pour, Bill Rauker all were given a chance to pitch with Duane Hurter and John Thurman providing the backstop.





Track

THE Willoughby track team managed to break even in four dual meets, defeating Ashtabula and Garfield Heights and losing to Shaker and Painesville. The crowning point of their season however was capturing third place in the Lake Shore League Meet, only three points behind Mentor. They placed 8th in the Rocky River Relays, 6th in the Mentor Relays, and 2nd in a triangular meet with Western Reserve Academy and Bedford defeating Bedford.

Captain Sig Kobus led the way in the dashes followed by Bill Lain and Jim Cadiou.

Chuck White, Lake Shore League Champion, Ken Murray and Norm Barnard became one of the most feared 440 trios in the league. Add Fenton to these three and you have the Lake Shore League and Rocky River Relays Champion mile relay team. Best time 3:36.6.

Barnard and Fenton carried the torch in the 880 yd. run, while Freshmen Tom Clinger and Ralph Bowen did honors in the mile run.

Bill Stone not only won the Lake Shore League titles in high hurdles and high jump, but carried Willoughby's name to the State Track Meet by capturing second place in high jump in the District Meet.

Handyman Gene Orchard was Bill's running mate in the high hurdles as well as first man in the discus circle. He won places in the high jump to complete his versatility.

Jim Mitchell and Dale Garlock were the low hurdle men, Mitchell winning second in the Lake Shore League Meet.

Kobus and Stone doubled on the shot put and Ken Murray threw the discus.

Coach Ralls issued 16 awards of which three were reserve. Barnard, Bowen, Clinger, Lain, Mitchell and Stone were the letter winning men around whom the mentor will have to build his '51 squad.

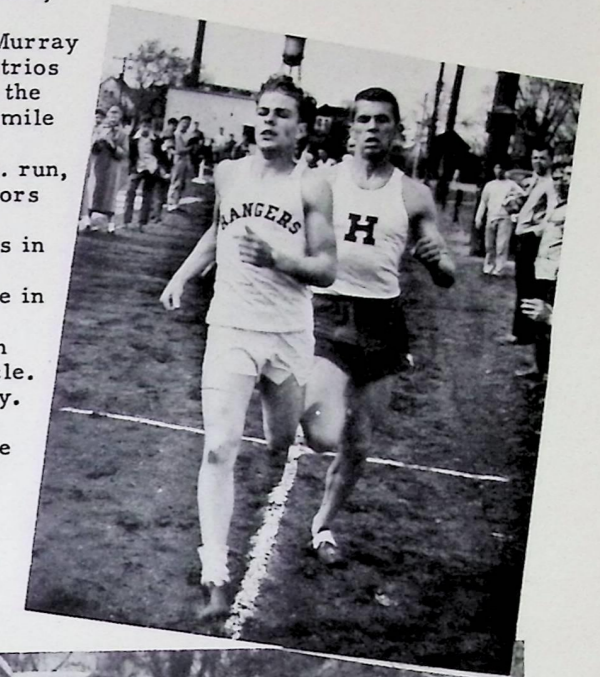

1ST ROW: R. RALLS, T. CLINGER, D. GARLOCK, W. LAIN, C. WHITE, F. DIENEZ.
 2ND ROW: J. MITCHELL, R. BOWEN, S. KOBUS, J. FENTON, B. WERHMAN, G. ORCHARD.
 3RD ROW: B. STONE, E. RIENKOESTER, G. BUNNELL, C. TRIPEPPI, J. CADIOU.
 4TH ROW: D. KOHLER, M. COTTER, J. GLASIER.

"W" Club



SEATED: C. SULLIVAN.
 STANDING: J. TAYLOR, P. AXFORD, E. CONNELL, A. CROCKETT, L. KLIMA,
 J. SLAGLE, J. AVERY, N. WEINKAMER, J. WALKER, N. BAUGHMAN,
 D. KINKOPH, T. DURIK, D. WEISEND, P. ACKLEY, D. BOUSE, J.
 BARTICH, N. LEININGER, M. SCHMEGNER.



In our Hall of Fame are the members of the "W" Club, an organization whose purpose is to recognize and thereby encourage outstanding ability and effort in our sports world.

To become a "W" Club member girls first must earn 95 points in after-school sports at the rate of a point a game with a limit of ten points earned in any one sport. The past members then vote upon those who have met the requirements to decide whether or not they can become members.

Members aren't allowed to rest on their laurels; making the club is the easy part. "W" Club members must get 85 points by playing, as before, and officiating. The club sells programs and apples at games, has charge of the Homecoming program and the Sports Frolic. They plan and serve dinners and teas honoring players and their mothers and dads. Last but not least, they organize in the spring, a day of sports to which all eighth grade girls are invited.

"W" Club officers are Carol Sullivan-president, Pat Ackley-vice president, Dot Kinkoph-secretary, Judy Taylor-treasurer, and Mrs. Jeanne Mann-advisor.

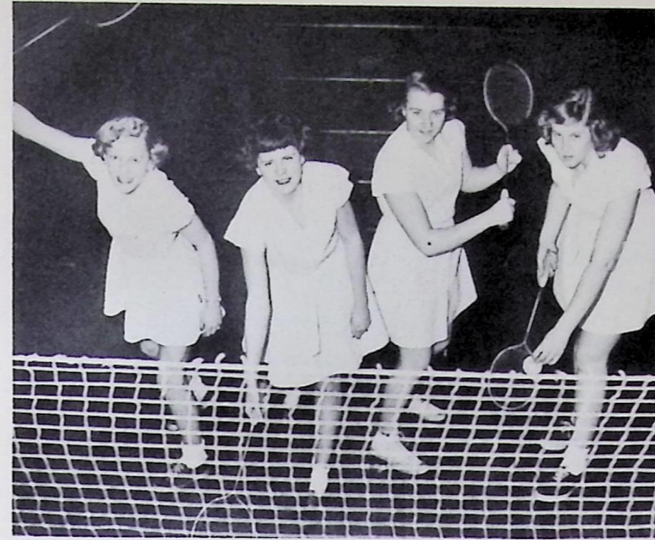

Girls'

Sports



Rifle Club

ON Tuesday evenings the members of the Ranger Rifle Club and their advisor, Mr. Edgell, report for practice or match shooting on the Ohio Rubber Company range. The targets are standard fifty foot National Rifle Association targets. The rules require that there be two position shooting used - prone and off-hand. The prone position is flat on your stomach and is more steady. The off-hand position is difficult because the target rifles weigh nine pounds and are not balanced.

The matches consist of special targets sent to all rifle clubs from the N.R.A. which are scored on a national basis. The outstanding event of the year for the "Rifle Rangers" is the championship match held at the home range between members of all the clubs in the neighboring counties.



Class "A" Shooters

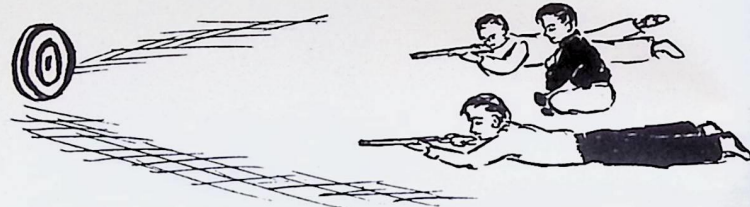

1ST ROW: G. ACHTERHOP, C. BROWN, D. WHITE, W. COLLINS.
 2ND ROW: B. CONLEY, L. SWAN, D. HOOVER, D. BABSON.
 3RD ROW: R. FRAZIER, B. DE PLEDGE, J. ZINDARSIC, S. EDGELL, B. HISE, J. MC COLLISTER, B. KOENITZER, J. ANGUS.

Bowling

- C. RITZ, D. GOLDEN,
- T. BELLER, J. DUNLAP,
- D. HENNING, P. FISHEL,
- K. BRYAN.



THE Ranger keglers have bowled their way to a first place tie going into the second half of the season. The News Interscholastic Bowling League in which they are playing has twenty competing schools. It is sponsored by the Cleveland News which furnishes each participant a shirt with his school's name on it.

Ken Bryan has high average of 169 while Wink Bertrand has high game of 229. Mr. Hewitt has acted as faculty sponsor for the group.

The bowling team deeply appreciates the thoughtfulness of Mr. Welday Adrian, manager of the Willoughby Roller Bowl, and the various service clubs of Willoughby for providing each member of the team with a bowling ball.

WILLOUGHBY High's golfers led by the graduating Don Axford and Dick Tomsu established a spectacular record in '50, their only loss being to Cleveland Heights.

Our Ranger Tee-men also placed fifth in the Cleveland District of sixteen schools.

In the School Tournament managed by Mr. Wike, Don Axford won first honors with Dick Tomsu a close second out of 36 qualifiers.

Walt Dietz and Wayne Hague held the third and fourth spots, respectively, while Paul Rittenhouse, number five, and George Walker, number six, rounded out the Ranger's varsity. Ronald Newkirk and Frank Bonelli are rookies from whom Mr. Wike will expect a lot of help in '51.

Golf

- F. BONNELLI, R. NEWKIRK
- G. WALKER, C. WIKE,
- W. HAGUE, W. DIETZ,
- P. RITTENHOUSE.



We Learn By Doing



STATE OF ENTERPRISE

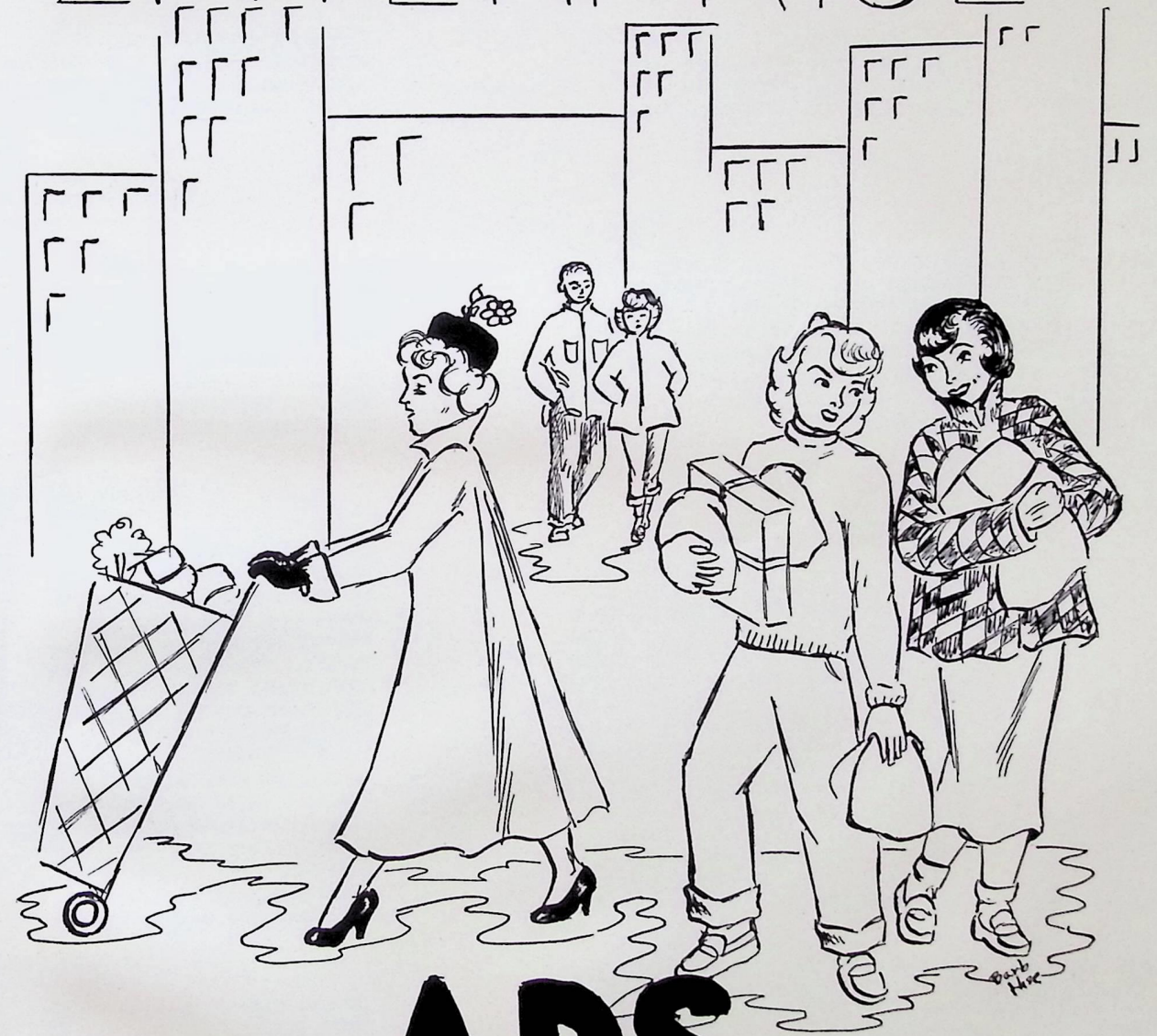

ADS

Members of

Willoughby Consolidated Charity and Service Fund

THIS FUND SPONSORED BY THE WILLOUGHBY CHAMBER OF COMMERCE

October 1, 1950 to October 1, 1951

Largest Industry

The Ohio Rubber Company

Medium Industry

THE ECONOMY ENGINEERING CO.

E. H. BERNHARDT CO.
J. B. COLE, INC. - Ford
COLEMAN & YOUNG MOTORS, INC.-Dodge & Plymouth
FISHER BROS. CO. - Foods

BAKER DRUG CO.
BEEBOWER BROS. FEED & SUPPLY CO.
BENSON'S STORE FOR MEN
CITY LOAN & SAVINGS CO.
J. P. COCHRAN CO. - Paint
COX MOTOR SALES - Willys
DANIELS BROS. COAL CO.
ERB-PIERCE, INC.

BALDWIN COAL & SUPPLY CO.
B. & B. SERVICE
BARNES SEED & PET SUPPLY
A. B. BARTO REAL ESTATE SERVICE
BEN & BIX GULF STATION
BRICHFORDS SHELL SERVICE
CARROLL'S SWEET SHOP
CITY ICE & FUEL
CLARK & PIKE CO.
CLARK RADIO & INS.
COOK'S BARBER SHOP
COTTRELL'S NEWS STAND
DAINTEE BEAUTY SHOP
DAVED JEWELRY
R. M. DISBRO - INSURANCE
F. C. DOUDA - ENGINEERS & BUILDERS
DREXEL HEATING CO.

DR. ALBERT ARCARO
DR. S. K. CARPENTER
JOHN F. CLAIR
WAYNE DAVIS
RALPH V. GREENE

Small Industry

BARIUM CHEMICAL CO.
VICTOR R. BROWNING CO.
FEEDALL MFG. & ENG. CO.
FLUID CONTROLS, INC.

LAKE RUBBER
SHERATON FURNITURE
THERMOMATIC CORP.

Large Mercantile or Service

GLASSCOCK CHEVROLET CO.
THE GREAT ATLANTIC & PACIFIC TEA CO.
KROGER GROCERY & BAKING CO.
LAIRD LUMBER CO.

LAKE COUNTY NEWS HERALD
STANDARD OIL CO.
THOMAS-CHAFFER, INC.-Chrysler-Plymouth
VINE THEATER

Medium Mercantile or Service

FAIRLEY & GRESSEL FOODS
R. J. FRANZ JEWELERS
GIBSON HARDWARE CO.
HARDGROVE REALTY CO.
H. & J. HARDWARE CO.
HARWOOD'S MEN SHOP
HERMAN'S DRY CLEANING
JOSEPH SHOES, INC.

KINTER BROS. FOODS
LAKE COUNTY GAS CO.
LAKE SHORE LUMBER CO.
MAVSAR'S FOOD STORE
MODERN SHOES, INC.
ROY L. MONCRIEF CO.-Kaiser-Frazier
NORTHERN MOTOR CO.-Oldsmobile
PAINESVILLE TELEGRAPH

ROGER'S FOOD MARKET
H. F. SIMON STORE
SNYDER CO.
STURM FOOD MARKET
WILLOUGHBY AUTO ACCESSORIES
WILLOUGHBY COAL & SUPPLY
WILLOBY ROLLER BOWL

Small Mercantile or Service

ELLSWORTH CABINET SHOP
EUCLID BODY & FENDER
FACTORY STORES ORCO CAFETERIA
FEENSTRA COAL CO.
FRANCES SHOP
FRIZZELL'S DAIRY STORES, INC.
GEAR BARBER SHOP
GRIFFIN AUTO BODY
HUGHES PROVISION
I.E.P. RELATIONS - Printing
KLEIFELD'S RESTAURANT
KOSTER'S SWEET SHOP
LAKE COUNTY AUTO RADIATOR SERVICE
LARRY'S GENERAL REPAIR
MARSHALL DRUG
MERKEL FLORIST
MILLER LINOLEUM CO.

R. C. OBENCHAIN - Shoes
ORLIE'S HAMBURG
OLSON'S SADDLERY
L. A. PAGE - Plumbing & Heating
O. D. PARKER PLUMBING
P-Z SHOE REPAIR
PENLAND FLORAL
PHILLIP'S LANDSCAPE SERVICE
J. L. PROKOP & SONS FLORIST
QUALITY SHOE STORE
S. A. ROBBINS REAL ESTATE
ROMA CAFE
SEWING MACHINE CENTER
SHEFFIELD AUTOMATIC LAUNDRY
SKYWAY INN
J. A. SMITH & SONS, INC.-Men's Store
STALKER SERVICE STATION

H. W. STEARNS, INC.
SUNSET INN
THREE ARCHES CAFE
TOM'S SUNOCO SERVICE STATION
WACH'S ICE & FUEL
WALDORF CAFE
WAYNE DRUG CO.
WEYLES REALTY
WILLOBY LOUNGE BAR
WILLOUGHBY FASHION SHOP
WILLOUGHBY FEED & SUPPLY
WILLOUGHBY FROZEN FOODS
WILLOUGHBY FRUIT & VEGETABLE MARKET
WILLOUGHBY PHOTO SUPPLY
WILLOUGHBY DRY CLEANING
YOLANDA BEAUTY SHOP

Professional Service

JOHN F. CLAIR, JR.
ROGER ELSON
L. A. HEINZ
DR. A. C. MAHAN

DR. S. E. MILLER
DR. J. D. NELSON
DR. RALPH NELSON
L. ORGEL

DR. WARREN PAYNE
DR. R. PROCHASKA
DR. M. M. STETSON
DR. H. S. WELLS
T. R. ZETTMAYER

Large Business

THE CLEVELAND ELECTRIC ILLUMINATING CO.
THE CLEVELAND TRUST CO.
THE FIRST FEDERAL SAVINGS & LOAN
THE OHIO BELL TELEPHONE CO.

WILLOUGHBY BUICK, INC.
WILLOUGHBY HARDWARE CO.
F. W. WOOLWORTH CO. - 5 & 10
WRIGHT DEPARTMENT STORE

COMPLIMENTS
OF
THE LARICK MOTOR SALES INC.
AND
ALL ITS EMPLOYEES
42 VINE ST.
LAKE COUNTY'S LARGEST
SERVICE CENTER
WILLOUGHBY OHIO

H&H CYCLE
33406 VINE ST
WILLOUGHBY OHIO

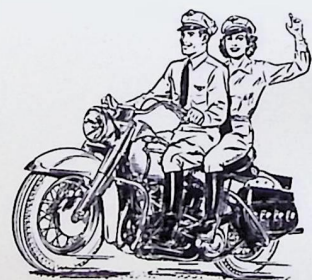

HARLEY-DAVIDSON
WORLD'S CHAMPION MOTORCYCLE

EVINRUDE
GREATEST NAME IN OUTBOARDS SALES



PARTS
SERVICE

L.G. BALFOUR CO.
ATTLEBORO, MASS.

CLASS RINGS AND PINS
COMMENCEMENT INVITATIONS
DIPLOMAS-PERSONAL-CARDS
CLUB INSIGNIA
MEMORIAL PLAQUES

REPRESENTED BY MR. H.C. JONES
R.D. NO. 2
MEDINA, OHIO

WILLOUGHBY
CAB

DIAL WI 2-3333
PROMPT SERVICE
FOUR RIDE
FOR
ONE FARE

PHOTOGRAPHY
BY

THE PHOTO ART STUDIO

VINE THEATER BLDG. WI-2-1708
WILLOUGHBY OHIO

KAILERS COTTAGE

OPEN
12 TO 12

WILLOBEE - ON - THE - LAKE
FOR GOOD SANDWICHES
GIANT MALTS
FANCY SODAS
AND SUNDAES

CONGRATULATIONS TO THE
CLASS OF 1951
PAGE ROOFING CO.
&
P&M SUPPLY CO

125 VINE ST. WILLOUGHBY

MEILS'
WILLIAM MEIL INC.
DEPARTMENT STORE
"TRY MEILS FIRST"

CONGRATULATIONS
TO THE
CLASS OF 1951
PATT
BROS. CO.
70 VINE ST.

Meil's

PHONE
WI-2-0833

GIFT AND CARD SHOP
GIFTS FOR EVERY
FAMILY & HOME

THE FINEST SELECTION
OF GREETING CARDS

41 ERIE ST. WILLOUGHBY

BENSEL & CUCKLERS

STYLE CENTER
LADIES & CHILDREN'S
APPAREL
WILLOBEE - ON - THE - LAKE

PATRONS

DR. FRANK DUNN

MR. R.V. DAVIS

Now & Then



AUTOGRAPHS

THESE ARE



MY BUDDIES



THE GUYS



MY PALS



AND GALS

Barb Hisc

AUTOGRAPHS



I'VE KNOWN



LENS '51

AND WON'T



AND MET



FORGET.

Barb Hisc

STATE OF EXHAUSTION



THE LENS STAFF



K
K. G. B. & CO. LONDON
PRINTED IN GREAT BRITAIN