



NORTH

HIGH

LENS

1960

STAFF

Editor Sally Baldwin
Assistant Mary Hartley
Senior Editor Claudia Smith
Assistant Joanne Wiseman
Club Editor Nancy Boback
Assistant Gae Slivinske
Underclass Editor Sally Lemmerman
Assistant Lennie Fusco
Sports Editor Winnie Anderson
Assistant Dick Mericle
Music Editor Pat Mika
Business Manager Sue Furness
Assistant Joyce Strasser
Assistant Reg Ferree
Advertising Manager George Telisman
Assistant Cynthia Tippen
Assistant Barb Johnson
Assistant Carl Troop
Secretary Joan Davis
Photographer John Simone
Assistant Jim Hartley
Assistant Bob Ryan
Sales Manager Donna Foley
Sales Manager Sue Selby
Sales Manager Karen Fawcett
Public Relations Don Evans
Faculty Editor Linda Schuping
Typist Nan Kohler
Typist Georgianne Breyley
Typist Marcia Moore
Underclass Assistant Sharon Lewandowski
Underclass Assistant Dianne Weinkamer
Underclass Assistant Sandi Cain
Cover Design Marcia Moore

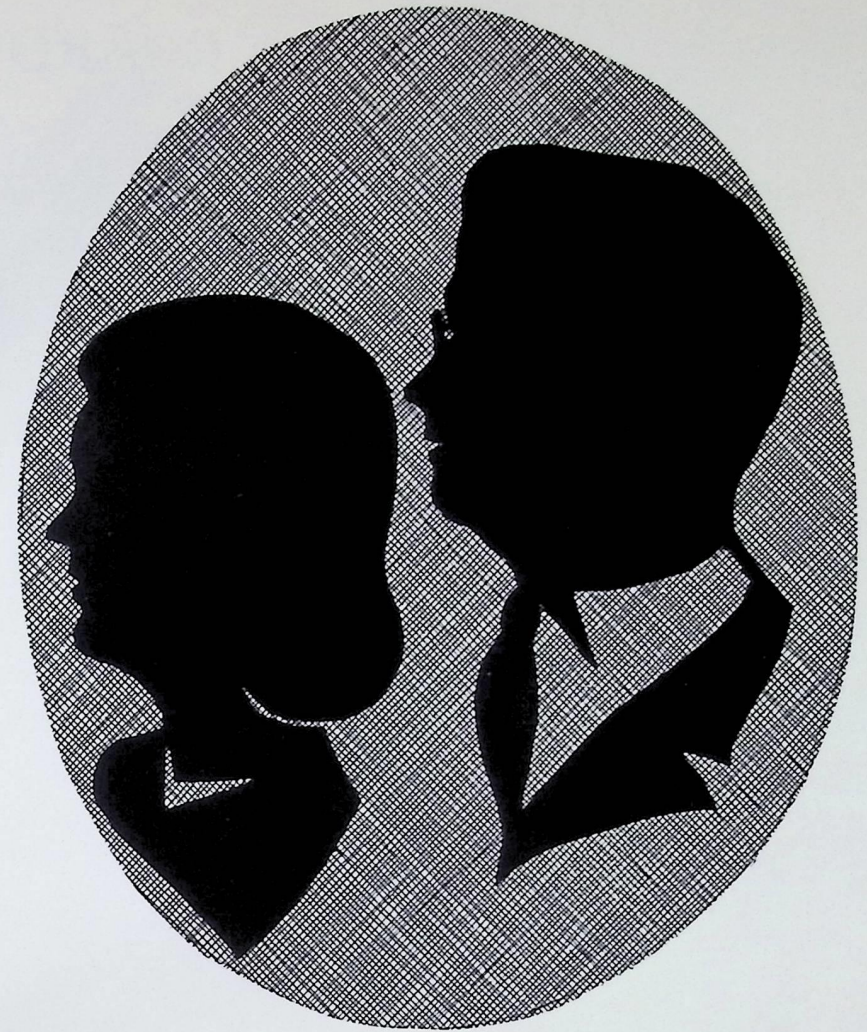

Because life is measured in stages
Meted out in units of
Infancy and adolescence and adulthood and old age,
Because love is nonmeasurable
And a smile is not so many inches
Nor warmth a certain number of years
And kindness is not carried in cupfuls,
Because this is the time when we enter your world
And time and society say we've grown up,
Because silence shrouds the human heart
And we lack the speech to say thanks
For loving and laughing and caring
And crying and crying,
Because the trapdoor shuts out the soulvoice

Because such things are
This book is dedicated to you -- our parents



J. B. Woodside, Superintendent

BOARD OF EDUCATION

The Board of Education is continually improving the Willoughby-Eastlake School System. Elected by Willoughby and Eastlake voters, the members assume a responsibility which they successfully fill each year. Everyone in the school system is indebted to the Board of Education for its fine work in making the Willoughby-Eastlake School System one to be proud of.



Mrs. Williams; Mr. Huston; Mr. Woodside; Mr. Murphy; Mr. Smith; Mrs. Cole; Mr. McLaughlin.

... a time for guidance

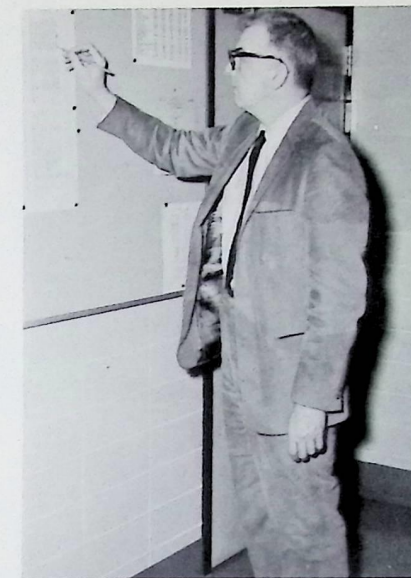



O. H. Farrar, Principal

ADMINISTRATION

To Members of the Class of 1960:
 The faculty and administration of North High School extend to all of you our best wishes for your success and happiness. We also wish to commend and congratulate your yearbook staff. They have done an excellent job in presenting the personalities and activities of your senior year at North High School.

O.H. Farrar
 Principal

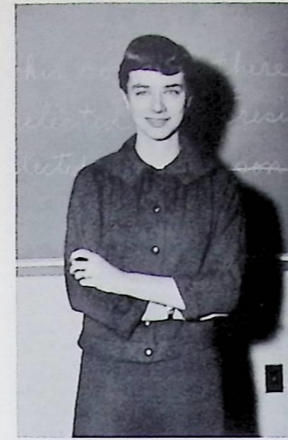

MRS. FIERSTOS
 Kent State University
 B.S. in Ed.



MRS. FORSBERG
 University of
 Minnesota
 B.A.



MR. GALIFFO
 Kent State University
 M.A.



MISS GIBBS
 The Ohio State
 University
 M.A.



MR. GREYER
 Kent State University
 M.A.



MRS. GREYER
 Kent State University
 B.S. in Ed.



MR. GUZZO
 Duquesne University
 B.S.



MISS HACKNEY
 Grove City College
 B.S.



MR. HEWITT
 Kent State University
 M. in Ed.



MISS HUGHES
 Miami University
 B.S.



MR. JOHNSON
 Western Reserve
 University
 M.A.



MISS KNIGHT
 Western Reserve
 University
 M.A.

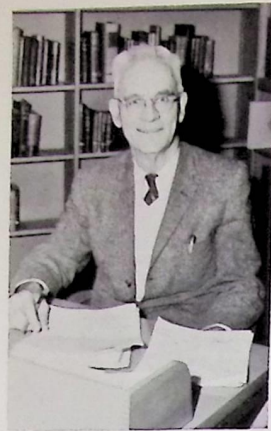

MR. LAKE
Western Reserve
University
M.A.



MISS LEFFERTS
University of
Michigan
M.A.



MRS. LIVORSE
Kent State University



MR. MATEUCCI
The Ohio State
University
B.S.



MR. PLATZ
John Carroll University
M.A.



MR. PROUTY
The Ohio State
University
M.A.



MRS. PUYAU
Mount Union College
A.B.

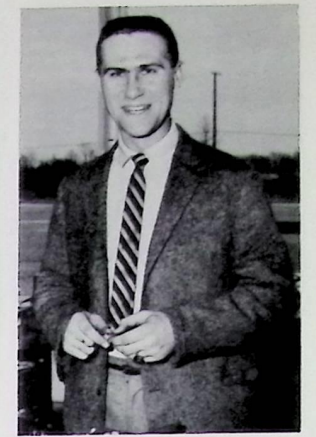

MR. RAKOVAN
Kent State University
B.S.



MR. MACINTYRE
Kent State University
B.S. in Ed.



MR. MICELLI
Wilmington College
B.S.



MR. MILLSTEIN
Western Reserve
University
M.A.



MR. MINICH
State Teachers
College, Pa.
B.S. in Ed.



MRS. RANGLES
Western Reserve
University
M.A.



MISS RECKARD
Indiana University
A.A.



MR. RUDDICK
Western Reserve
University
M.A.

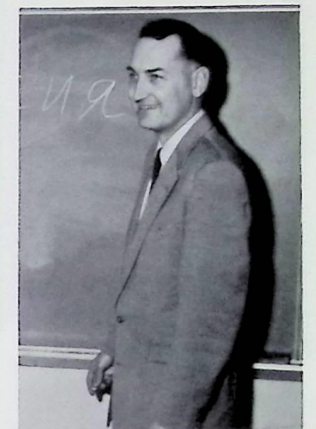

MR. RUS
Western Reserve
University
M.A.



MR. MOYER
University of
Michigan
M.A.



MISS NOE
Bowling Green
University
B.S. in Ed.



MRS. OLIVER
Cornell University
B.S.



MISS PATTERSON
Columbia University
M.A.



MISS SAWYER
State Teachers
College, Pa.
B.S. in Ed.



MRS. SCHENLEY
Waynesburg
College
B.A.



MR. SCHMINKY
Ohio University
B.S. in Ed.



MISS SHERWOOD
Ohio University
B.S.



MISS SIPPLE
Stout College
B.S.



MR. SLAUTER
Capitol University
B.S. in Ed.



MR. SLOMINSKI
Western Reserve
University
M.A.



MR. SMARTO
Ohio University
B.S.

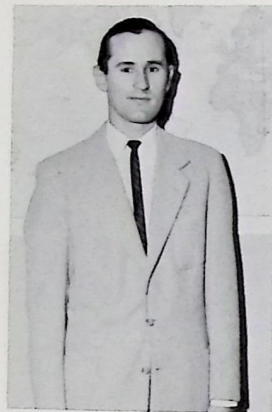

MR. STERLE
Kent State University
B.S. in Ed.



MR. STONE
Miami University
B.S.



MR. THRASHER
Kent State University
B.S.



MISS TILTON
Marietta College
B.A.



MISS WASKO
Fenn College
B.A.



MISS WHITEHAIR
Ashland College
B.S. in Ed.



MR. WIKE
Western Reserve
University
M.A.



MR. WINTERS
Western Reserve
University
M.A.

... a time for the end of a beginning

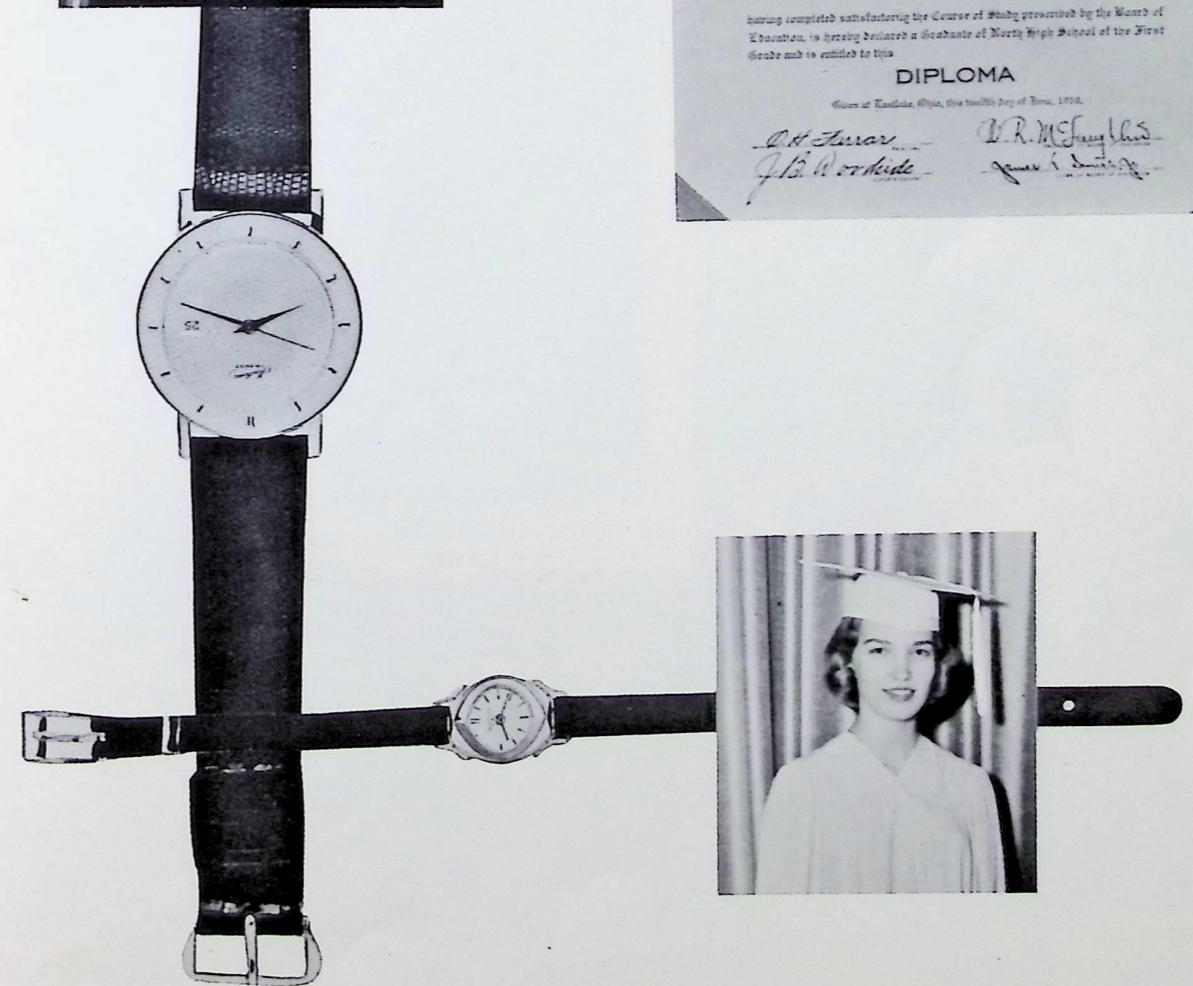
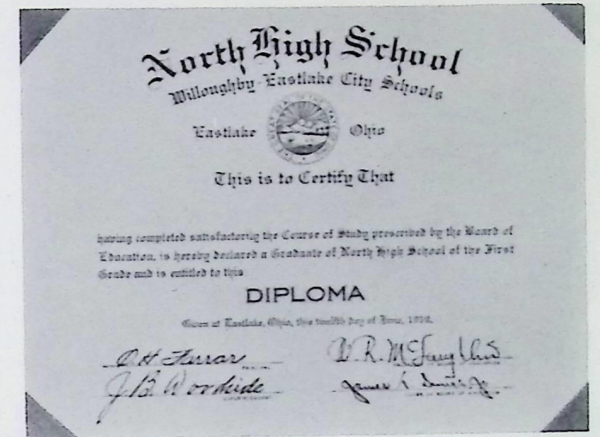
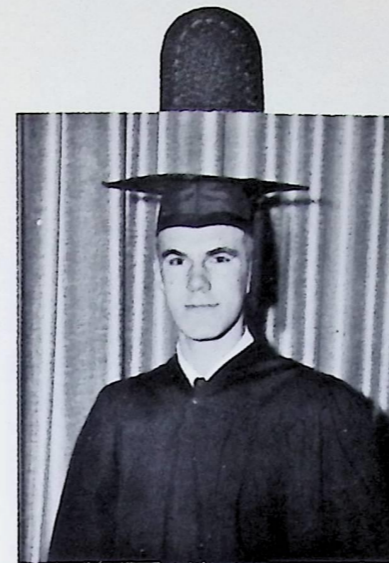



TIM HALL
President

THE CLASS OF 1960

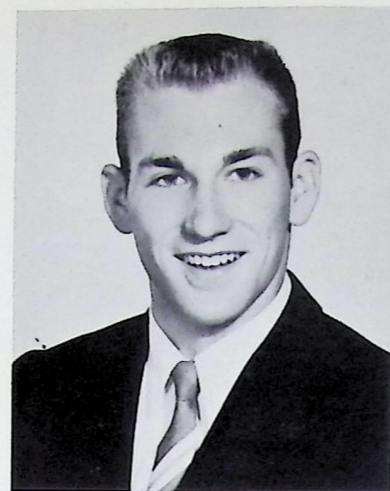

PAT PERNUS
Vice President



PAT MIKA
Secretary



BARB JOHNSON
Treasurer



SENIOR COUNCIL



CAROL ADKISSON
"Good motives under-
lie good deeds."

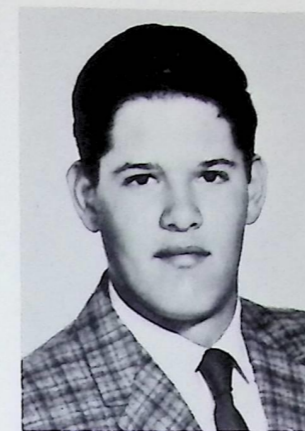

PHIL ALEXANDER
"Liked by all who
know him."

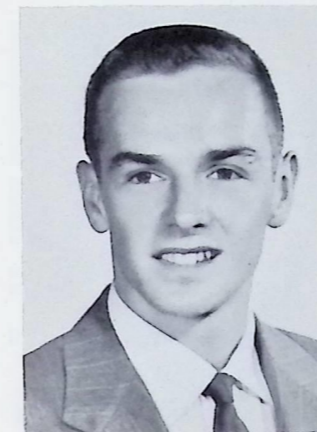

FRED ANGER
"He topped them all."



EILEEN ARNOLD
"Pleasant to all."



MARY BALLER
"Gentleness is an asset."



WINNIE ANDERSON
"Welcome Traveller"



JOANNE ALLEN
"A girl with winning
ways."



SALLY BALDWIN
"Beauty, brains, charm
galore."



ARLENE BALASH
"A sunbeam on a win-
ter day."

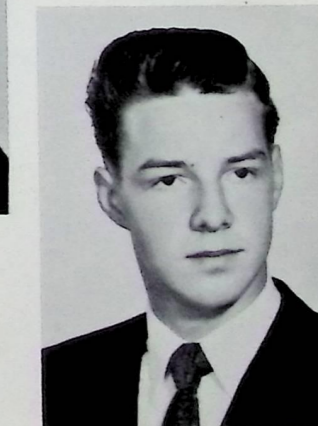

TOM BANDELOW
"A man of few words."



MARILYN BARNA
"Beware of flash-
ing eyes."



ELMO BAUMANN
"He'll be one who suc-
ceeds."



SHIRLEY BENSEL
"Tops in sports and
friendship."



SHIRLEY BERGANT
"Bright and gay in a
winning way."



MARYANN BLASE
"Sweet and friendly to
all."



BOB BELLINGER
"A gentleman of note."



MARILYN BERNARD
"To know her is to like
her."



CHUCK BENNETT
"Friendliness is always
welcome."



PAM BITTNER
"Always sweet, always
neat."



JIM BLIEHALL
"A wit that's supreme."



NANCY BOBACK
"She's tall in friend-
ship."



GEORGEANNE
BREYLEY
"Deserving of happi-
ness."



LYNN BROWNE
"Appeal dwells in cheer-
fulness."



DICK BOEHLER
"A quiet soul--some-
times."



MARY BRIGGS
"Quiet, kind, and sweet."



JUDY BOLMEYER
"Sweet and lovely."



RICK BROM
"Energetic, honest, and
sincere."



BOB BRAUND
"Easygoing, quiet, and
friendly."



BILL BROWN
"Tall in stature with
his friends."



JOYCE BROWNING
"A smile that captivates."



GEORGE BRULIN
"Facing the world unflinchingly."

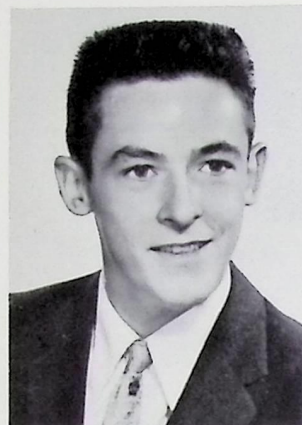

GLENN BURKEY
"A friendly nature makes friends."



KATHY CAHILL
"Obliging and cheerful."



NANETTE CAIRNS
"Her giggle is contagious."



PHYLLIS CAVELL
"Good cheer brightens many lives."

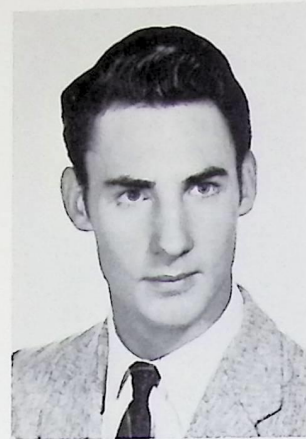

CHUCK BUBY
"His ways are pleasant."



FLO CARR
"A light heart lives longer."



RON BUSH
"An all around good fellow."



DICK CATELL
"Quiet doesn't go unnoticed."



JOE CERMAK
"A guy worth knowing."



BARB CLEMENCE
"A cheery hello is her password."



LARRY CRAGLE
"A great and true friend."

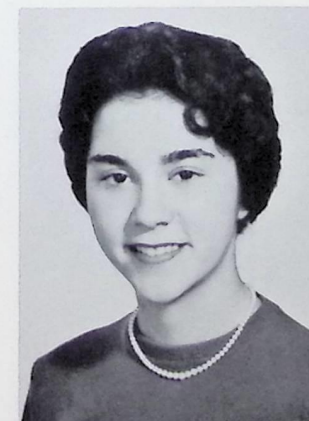

JOYCE DATZ
"Her smile brings new friends."



CLAUDIA COSTELLO
"Quiet beauty is not excelled."



PAT CROGNALE
"Smiling eyes."



SHIRLEY COTTRELL
"Good nature...her middle name."

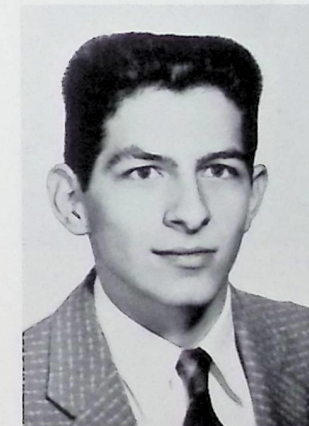

JOE CULLA
"Versatile and individual."



CAROL COX
"Some lives are warm and cheerful."



CAROLE DANCULOVIC
"Friendly, active and gay."



JANET DAUGERT
"Sweetness in a pretty package."



JOAN DAVIS
"Soft spoken and sweet."



KEN DAVIS
"To all a good friend."

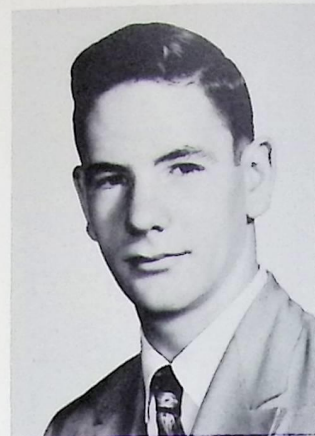

DICK DETZEL
"Carefree and clever."



SANDY FALTIN
"A vivacious smile."

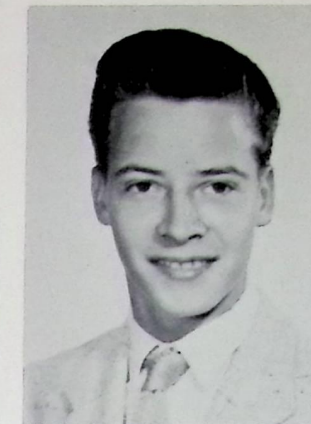

ROGER FLICK
"Greatness isn't measured in size."

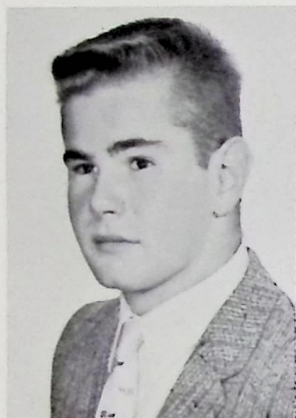

CORKY DISINGER
"A quiet man-and quite a man."

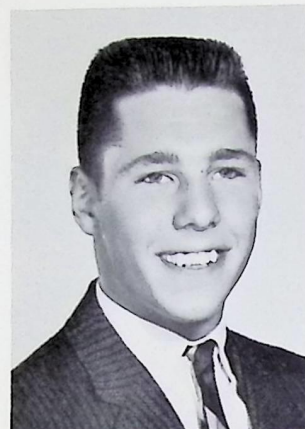

JOE DELIO
"High scoring in sports and personality."



KAREN FAWCETT
"...And we chose her for our queen."



NORM FERENZ
"Quiet dignified charm."



CAROL DORN
"Kind, quiet and sweet."



HELGA ENGELHARDT
"Entirely kind."



DONNA FOLEY
"She walks a talented path."



SHERRY FOWLER
"She always does her best."



DON EVANS
"Friendly and outstanding."



JEAN DUNCAN
"A warmhearted and gentle friend."

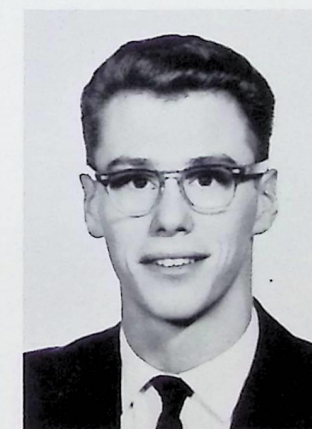

BOB FORESTALL
"He takes things as they are."



JIM FOSTER
"Constantly active."



JACKIE EPLEY
"What she does, she does well."



WES FOWLER
"Warmhearted and wise."



ROBERTA FRUEHAUF
"Never idle a moment."



SUE FURNESSE
"Highstepping, dramatic and daring."



LENNIE FUSCO
"She has friends by being one."



CAROL GERMANO
"Radiance like the sun."



DAN GIBSON
"Honest in work and word."



ERIKA GOBELNIK
"No one compares."



NANCY GATES
"She shines among her friends."



RAY GIBSON
"Nothing is impossible."



MARY GEHRISCH
"Pleasant and pleasing."



CAROL GLADO
"Success comes for a song."



NANCY GRAEF
"Never without a pleasant word."



JOHN GRIFFITH
"Friendliness is a great gift."



TIM HALL
"Destined for a dynamic future."



JIM HARTLEY
"We voted for Jim's friendship."



MARGARET HALABURDA
"A sincere, mild manner."



CAROL HAMBRECHT
"Happiness means success."



PAUL HALABURDA
"Quiet deeds accomplish much."



MARLENE HANNAFORD
"Kind ways are known by all."



CAROL HALBERG
"A girl you'll notice twice."



NORMA HARBST
"She powders her face with sunshine."



MARY HARTLEY
"Dependable and commendable."



JOYCE HARWOOD
"Pretty and gay."



BILL HASKELL
"He tries... and he succeeds."



GINNY HAYES
"Regal and attractive."

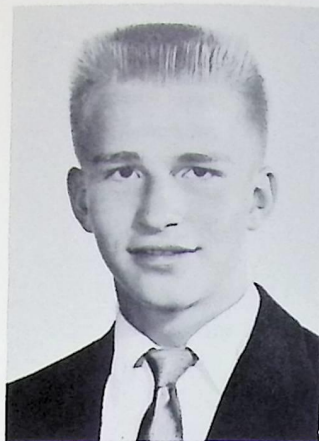

JACK HEIM
"He'll find a way or make one."



NANCY HEPPNER
"Homemaker of the Future."



TAM HUSSEY
"Music spells success."



DOLLY JOCHUM
"Wit makes her welcome anywhere."



BOB IDLE
"A good heart is worth gold."



RON JACOBSON
"His friendly grin is sure to win."



GWEN JENKINS
"Blond, petite, and sweet."



BARB KALE
"Thoughtfulness her guidepost."



PHYLLIS HEIMBERGER
"Both modest and kind."



BOB HEISER
"He's our RANGER... Oh yes!"



SALLY HENDRICKS
"There's mischief under that quiet exterior."



BARB HOLOWENKO
"Goodness heightens beauty."



BARB JOHNSON
"The answer to a schoolboy's prayer."



JOYCE JORDAN
"Vim and vigor."



BILL KAPFERER
"A good disposition."

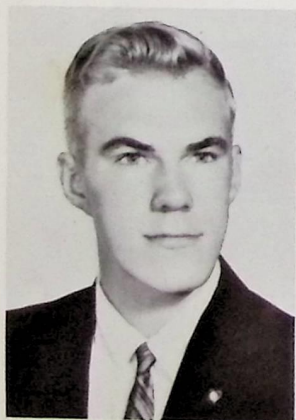

LOU HODGES
"He'll 'hurdle' life's problems."



PAT KAMINSKI
"As good as the best."



RAY KASUNIC
"Chivalry is not dead."



HARVEY KELBER
"He does great things quietly."



LOUDENE KIRK
"Sparing words, smiling freely."



ED KOCHMIT
"Peaceful and clever."



BOB KLEIN
"Politeness is good nature."



KAREN KINFORD
"A pleasant winning way."



ROGER KLEIN
"Good nature regulated by good sense."



DAVE KIPP
"...And there will be music."



JUANITA KNIGHT
"Friendship is success."



NAN KOHLER
"Winning ways are unbeatable."



TOM KONET
"The crowning glory."



ELAINE KOUBECK
"A cheery friend is a lady fair."



MARY LALLY
"A girl of quiet authority."



GEORGIANNE KONRAD
"Rather shy, but very bright."



HELEN KRAKER
"Always ready to do her part."



JUDY KOPROSKI
"Charm and apparel perfection."



SHARON KRNJEU
"Sincerity triumphs over all."

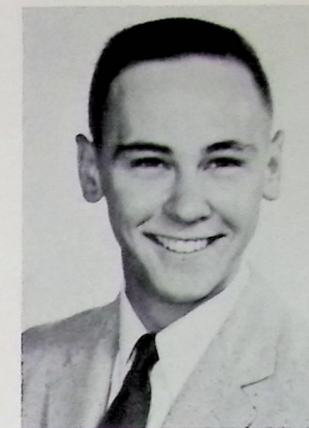

FRANK KORDE
"A true sportsman."



LINDA KUCHLING
"A bubbling personality."



BILL LANDEN
"Admired by a host of friends."



SHARON LANGLEY
"A quiet and charming
manner."



PAT LANNING
"A girl worth know-
ing."



DON LAUDERBACK
"A pleasant companion."



LAVERNE LAUGHLIN
"Laughing, likable,
ladylike."



SALLY LEMMERMAN
"She has no enemies."



BONNIE LAPORTE
"She walks in song."



BILL LAW
"A man of action."



MARIA LARDOMITA
"Neatness is perfection."



FRANK LECLAIR
"Dark and tall, nice to
all."

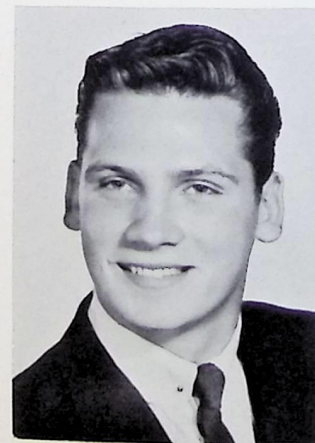

SANDY LEVINE
"He seems born for suc-
cess."



JOAN LEWIS
"Sincere friendship is
hers."



JIM LINDHURST
"Still waters run deep."



BEV MAJER
"Chic, clever, and
attractive."



JOANN LEZARK
"Sweet and silent."



MARILYN LINK
"An able, willing
worker."



ELAINE LIND
"Studios and always
sincere."



ROSE LUST
"Brightly cheerful."

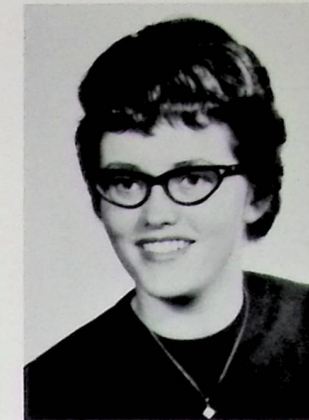

KAREN LINDBERG
"This gal's life is full
of fun."



KAY MAHONEY
"Never a dull moment."



DAVE MALLISK
"Patience conquers all
things."



CHUCK MARSHALL
"So full of wit and wisdom."

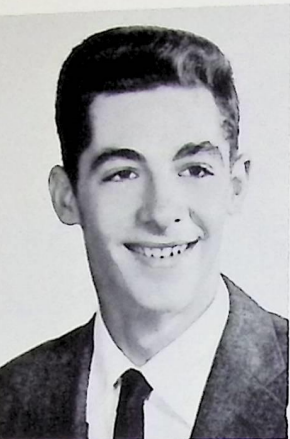

ROY MARX
"He is popular among us all."



SUE MAY
"She smiles and forgets to frown."



BILL METTER
"Character is a strong foundation."



PAT MIKA
"It's nice to be natural."

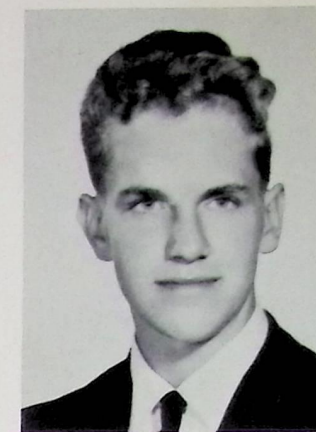

GIL MITCHELL
"Silently he gets along."

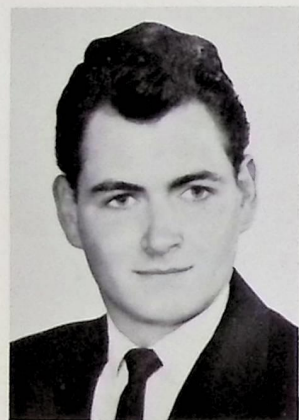

CRAIG MATTWIG
"His eyes smile, too."



RON MARTIN
"You can't keep a good man down."



BILL Mc LEOD
"Worthy of all his friends."



LIONEL MITCHELL
"A handsome lad."



MARGE MILNER
"None have escaped her smile."

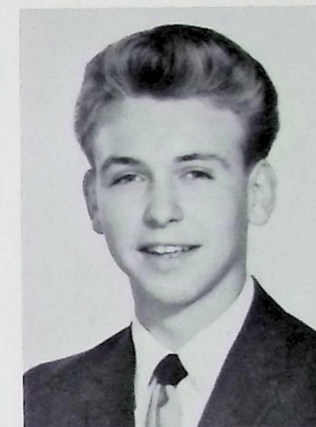

BILL MOLNAR
"A man should be merry."

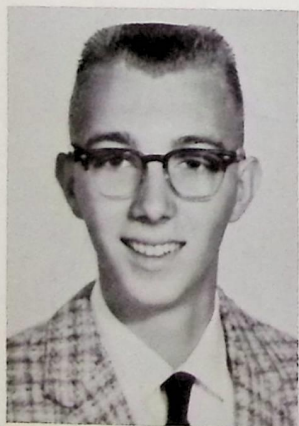

ROY MC MULLEN
"A willing worker in constant demand."

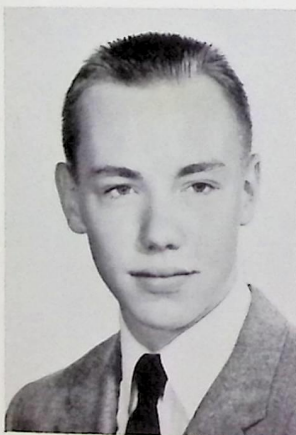

DICK MC COUN
"A warm friend in our midst."



KAREN MC ELHANEY
"She 'Harolds' the good things."



LEE ANN Mc SWEENEY
"Her sweetness charmed us all."



SANDRA MOLINSKI
"Most shy and ladylike."



LINDA MOLLOHAN
"Gaiety is an asset."



MARCIA MOORE
"She's our leading lady."



RALPH MORENZ
"We have learned his worth."



CAROLYN MORGANTI
"A girl of eager industry."



JIM MOSTAR
"He wins and keeps friends easily."



JIM MOTULEWICZ
"His words are simple and sincere."



CHRIS NIEDERMEYER
"In her quietness she has charm."



BRUCE MRAMOR
"Quiet ways bring friendship."



RUSS MURPHY
"Mischievous tempered with good sense."



DAVE MYERS
"Small in stature great in deeds."



NANCY OLIVER
"She is spoken for."



FRANK NORDSTROM
"He sows and reaps good friendship."



DONNA OSHABEN
"Brightfaced and smiling."



ROY PAGE
"Quantity isn't a test of quality."

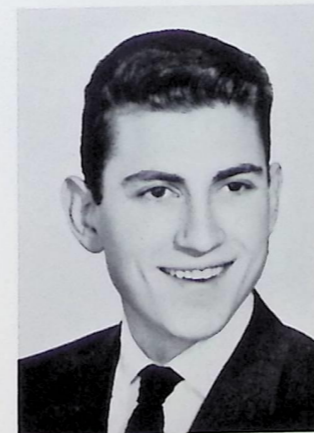

BOB PARKER
"He aims to please."

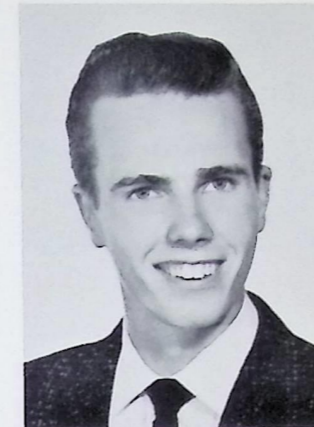

PETE OTTO
"Goodness is a test of greatness."



BOB PAKELTIS
"The first honors to gentlemen."

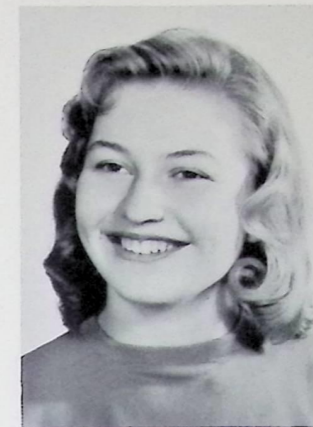

CECELIA OWEN
"A thoughtful genuine friend."



CHARLES PALMER
"A perfect friend."



JERRY PACHOLKE
"Capable of anything he attempts."



BILL PAPINEAU
"Quiet conceals wit."



MIKE PATTERSON
"Every inch a man."

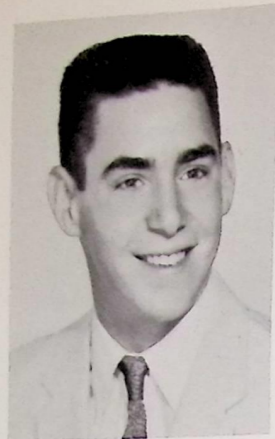

KEN PEOPLES
"Quiet but heard."



PHYLLIS PERL
"Kindly flatterer."

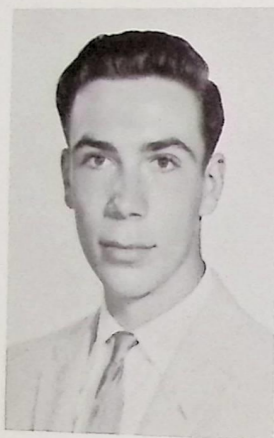

LEE PFELER
"Every man will be thy friend."



BETTY PTAK
"In fields or courts,
she loves sports."

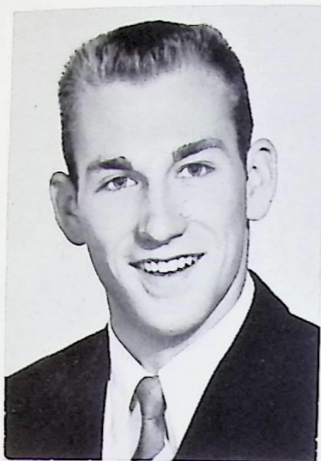

PAT PERNUS
"Leader of men."

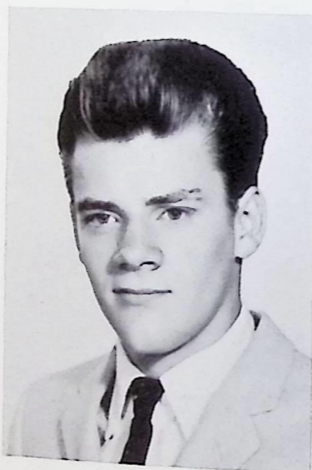

BOB POWELL
"Silence is eloquent."



KAY PIERCE
"Kay has that certain
"IT"."



MARIANNE PETRAS
"She does her share."



CAROL PRYGO
"She radiates enthu-
siasm."

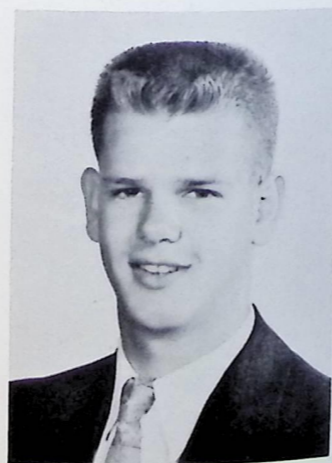

WALT QUELLHORST
"A credit to North."



KATHY REDENSHEK
"A friendly regard for
all."



SANDY ROACH
"Her happiness depends
on courage and work."



MARY SAJOVEC
"A clever miss, poised
and pert."



BETTY REID
"Her ways are charm-
ing."



KATHY ROBINSON
"Music is the speech of
angels."



REG RICKET
"A wise man is strong."



KATHY RUSE
"She sees the bright
side."



TONI RIDLEY
"Her laughter will live
on."



BOB RYAN
"Always on hand when
needed."



PAT SALVINI
"Gracious, gentle, and
queenly."



ANN SARGENT
"She excels as a scholar and a friend."



LINDA SCHUPING
"Demure, serene, and dependable."



SUE SELBY
"She pleases with sincerity and charm."



LEO SHAFFER
"Fun to know and be with."



MARIE SHORT
"There's a ring on her finger."



LINDA SCHWEERS
"Mischievous lurks in gay disguise."



DINAH SHAW
"A little bit of elfish mischief."



NATALEE SCOTT
"A cheerful manner and happy face."



JOHN SHIPLEY
"We know not what we are, but what we may be."



PAT SIAR
"Laughter her constant companion."



JOHN SIMONE
"All great men aren't six feet tall."



CHRIS SOUTHALL
"Unforgettable in every way."



KATHY STEPHAN
"Not shy--just reserved."

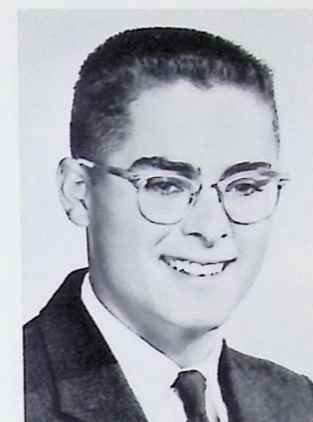

MARTY SISKIND
"Ever a credit to his class."



ROSS SPARLING
"His sense of humor will be remembered."



CLAUDIA SMITH
"Truth, friendship, beauty in her adored."



JIM STEADMAN
"Men of few words are the best of men."



LINDA SMITH
"On a wing and a prayer."



SANDY STEINHOFF
"Modesty is a candle to merit."

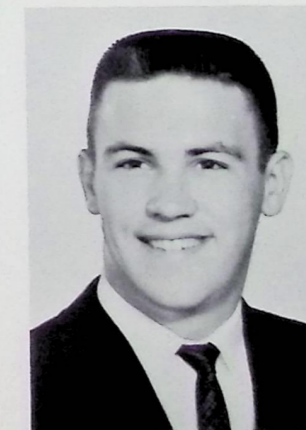

JIM STEWART
"The greatest joker and friend there is."

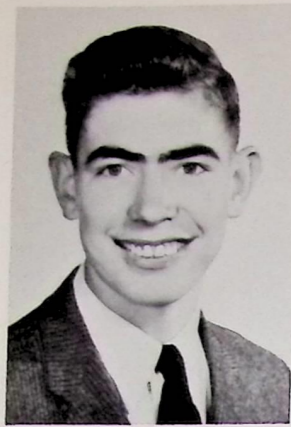

DAN STIEBIG
"A wise man spreads
good will."



JUDY STINEDURF
"She's a sweetheart."



JOYCE STRASSER
"Too sweet for words."



LYDIA SUKENIK
"Always obliging and
cheerful."



JOANNE SWICKHEIMER
"A smile so bright is al-
ways bright."



RON SZYMCZAK
"A likeable manner
brings laughs."



ROSCOE TABOR
"Occasional puns make
classrooms more fun."



BARB TARTAGLIA
"Happy go lucky...her
middle name."



GEORGE TELISMAN
"North's top booster."



CAROL TIBBS
"Her beauty attracts
all."



CYNTHIA TIPPEN
"Always obliging
and thoughtful."



JOANNE TURK
"Studious, serious, sin-
cere."



AL VIDINSKY
"His manner has
charmed more than
one."

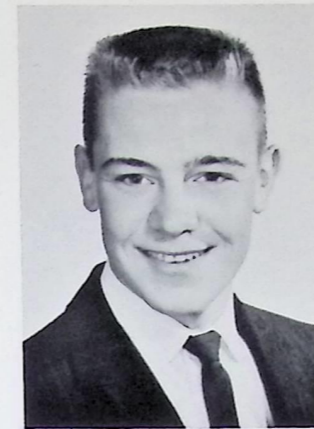

JOE TRIBBLE
"Able, athletic, and
alert."



VERN TURNER
"Wit and wisdom are
born with a man."



LINDA TRY
"Pretty and so petite."

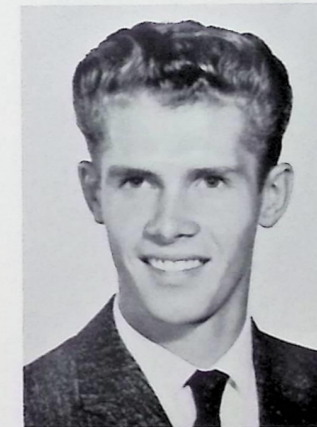

PHIL TUTTLE
"Laugh and the world
laughs with you."



PETE TRYKOFF
"Truly Terrific."

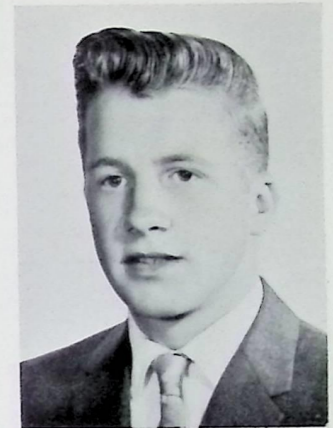

RICH VAUGHN
"Dynamite is small,
too."



DAN VLACH
"Every inch a man."



NANCY VLACH
"A parcel of sparkling femininity."



KAY WAGONER
"Service reaps invisible rewards."

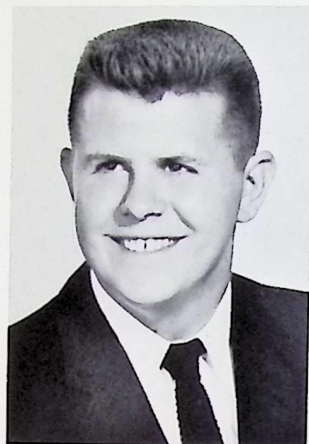

NELSON WAIT
"A straight shooter of high calibre."



DARLENE WAITE
"Diamonds are a girl's best friend."



JOANNE WISEMAN
"The world is hers for the taking."

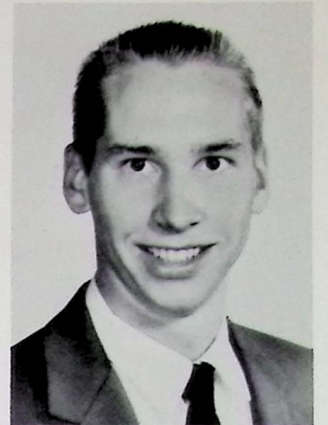

DAVE YANCHUNAS
"Gone, but not forgotten."

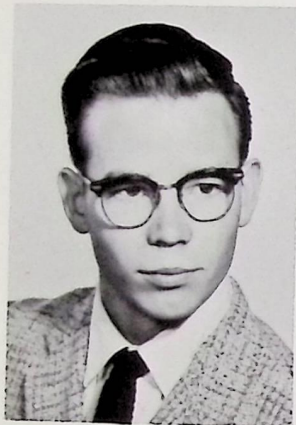

DICK WALLACE
"Honest men-God's noblest work."



SUE WALLING
"A package of gaiety and charm."



CHAR WENZ
"None but herself can parallel."



KATHY WISEMAN
"She will have moments to remember."



WILL WRIGHT
"Few words, many deeds."



BOB ZACK
"All a good friend should be."



BOB WILKIN
"He walks in and the fun begins."



ELAINE WEIMER
"Beauty and Shyness."



JOYCE WINNEFELD
"Look then, into thine heart... and write."



KATHY YOST
"Beauty lives with kindness."

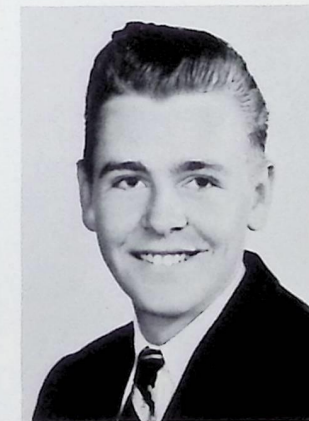

BILL YOUNG
"It's good to be merry and wise."

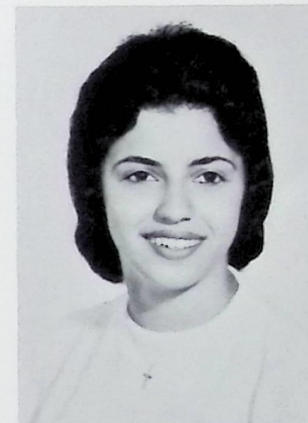

ROSE ZACCARO
"Dark haired, full of fun."



DIANA ZIMMERMAN
"Always gracious and kind."

NOT PICTURED

Chuck Armstrong
Nancy Calevich
Tom Capretta
Caroline Cember
Bob Crissey
Joan Derrick
Kathy Gardner
Dick George
Stephanie Kroll
Lucille LoPresti

Dick Schaub
Lenny Schwertner
Madge Sirca
Dave Sulecki
Ron Syrja
Ray Vulinec
Mike Webb
Carl Welker
Brian Zaverl



P
E
R
S
O
N
A
L
I
T
Y

P
O
L
L

MOST ATTRACTIVE
Karen Fawcett
and
Pat Pernus

MOST ATHLETIC
Fred Anger
and
Betty Ptak

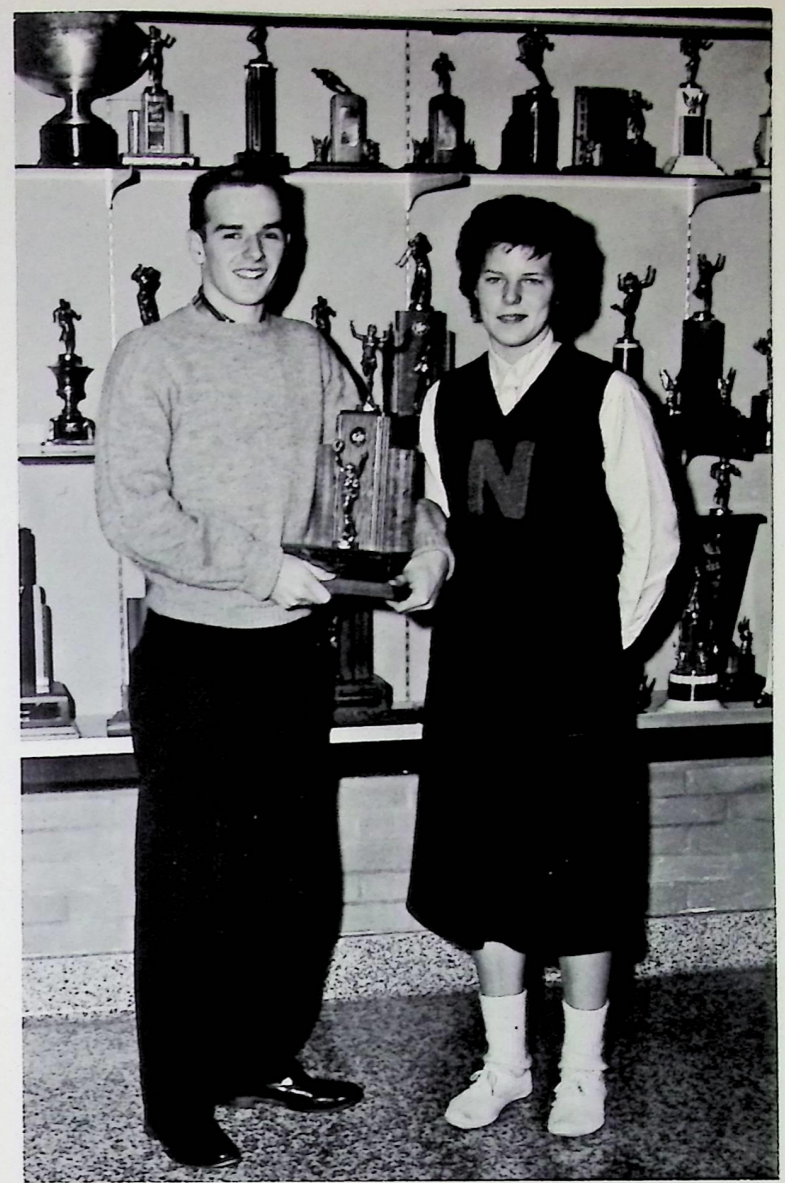

FRIENDLIEST
Jim Hartley
and
Claudia Smith

MOST LIKELY
TO SUCCEED

Louis Hodges
and
Sally Baldwin



BEST
PERSONALITIES

Tim Hall
and
Pat Kaminski



MOST DRAMATIC ABILITY

Marcia Moore and George Telisman

PRETTIEST SMILE

Mike Webb and
Nancy Vlach



PRETTIEST EYES

Barb Johnson and Craig Mattwig



MOST MUSICAL
ABILITY

Dave Kipp and Kay Pierce



PRETTIEST
HAIR

Tom Konet
and
Judy Stinedurf



MOST
INTELLIGENT

Elaine Lind
and
Reg Ricket

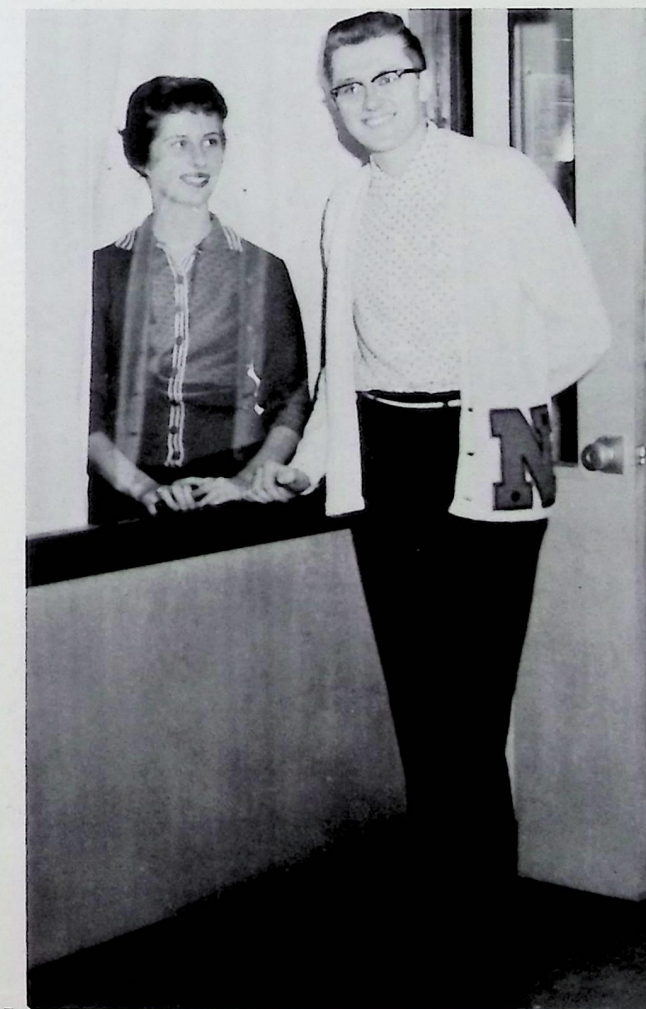

WITTIEST

Sue Furness and
Vern Turner



BEST DRESSED

Pete Trykoff and
Judy Koproski



BIGGEST
CUT-UPS

Kay Mahoney and
Don Evans



MOST SCHOOL
SPIRIT

Lennie Fusco
and
Bob Heiser

SENIOR

CAROLAN ADKISSON-F.N.A. 3; Y.F.C. 4
 PHILLIP ALEXANDER-Rifle Club 2, 3; Thespians 3, 4;
 Concert Band 2, 3, 4; Pep Band 4; Jr. & Sr. Class
 Plays; Marching Band 2, 3, 4
 JOANNE ALLEN-F.N.A. 3; Home Ec. Club 4
 WINNIE ANDERSON-F.T.A. 2, 3, 4; G.A.A. 3; Lens
 4; Pep Club 3; Glee Club 2, 3; Choir 4; Scholarship
 Club 2, 3, 4; Jr. & Sr. Class Councils; Spanish Club
 2, 3, 4; Thespians 4; National Honor Society 4
 FRED ANGER-Choir 3, 4; Glee Club 2; Jr. & Sr. Class
 Councils; Track 2, 3, 4; Cross Country 4
 CHUCK ARMSTRONG
 EILEEN ARNOLD-T.A. 4; Concert Band 4
 ARLENE BALASH-F.C. 2, 3, 4; F.N.A. 2, 3; F.T.A.
 2, 3; H.Ec. 3; Treas. 3; Library Club 2, 3; Pep
 Club 3; Thespians 3
 SALLY BALDWIN-F.C. 3; J.V. Cheerleading Capt.
 3; Lens Ed. 4; Pep Club 3; Scholarship Club 3, 4;
 Searchlight 4; Student Council 3, 4; Sec. 4; Thes-
 pians 3, 4; Jr. & Sr. Class Plays; Choir 4; National
 Honor Society 4; Basketball Court 4; Track Court 3;
 G.A.A. 3
 MARYLEE BALLER
 MARILYN BARNA
 ELMO BAUMANN-Chess Club 4; Golf 4; Glee Club 4
 BOB BELLINGER
 CHUCK BENNETT-Latin Club 2; Scholarship Club 3
 SHIRLEY BENSEL-F.C. 4; G.A.A. 3, 4; Exec. Bd. 4
 SHIRLEY BERGANT-F.N.A. 4; H.Ec. 4
 MARILYN BERNARD-H.Ec. 4; Library Club 4
 PAMELA BITTNER-Art Service 3, 4; Tri-Hi-Y 4
 MARYANN BLASE-F.C. 3, 4; F.C.C. 4; Tri-Hi-Y
 3, 4; Sec. 3, 4; G.A.A. 4; F.N.A. 3, 4; Latin Club
 2; Choir 3, 4; Jr. Class Council; Basketball Court 4
 JAMES BLIEHALL
 NANCY BOBACK-J.V. Cheerleader 3; F.C. 3, 4;
 Pres. 4; G.A.A. 2, 3, 4; Exec. Bd. 3, 4; Chaplain 4;
 Latin Club 2; Lens 4; Library Club 3; Pep Club 3;
 Searchlight 4; Student Council 2, 4; Thespians 4; Jr.
 & Sr. Class Council; Jr. Class Play; Glee Club 2;
 Basketball Court 3; Homecoming Court 4
 JUDY BOLMEYER-H.Ec. 4
 GEORGEANNE BREYLEY-F.C. 2, 3, 4; Jr. Council on
 World Affairs 2; Lens 4; Pep Club 3; Office Page 3;
 G.A.A. 3, 4
 MARY BRIGGS-F.C. 2, 3, 4; Tri-Hi-Y 2, 3
 RICK BROM-Rifle Club 2; Track 4
 LYNN BROWNE-Art Service 4; F.C. 2; Glee Club 2,
 3, 4
 GEORGE BRULIN-Wrestling 2, 3, 4; Football 3, 4; Na-
 tional Honor Society 4

GLENN BURKEY
 RON BUSH-Baseball 2
 KATHY CAHILL-F.C. & F.C.C. 2, 3, 4; F.N.A. 4;
 Scholarship Club 2; St. Council 2, 3; Glee Club 2, 3;
 Choir 4; National Honor Society 4
 NANETTE CAIRNS-Tri-Hi-Y 2, 4; Chaplain 4
 TOM CAPRETTA
 PHYLLIS CAVELL-Art Service 2; Tri-Hi-Y 4
 JOE CERMAK
 BARB CLEMENCE-F.C. 2; H.Ec. 2; Tri-Hi-Y 3, 4
 CLAUDIA COSTELLO-F.C. 3, 4; H.Ec. 3, 4; Tri-
 Hi-Y 2, 3, 4; Pres. 2, 3; Treas. 4
 CAROL COX
 LARRY CRAGLE
 PAT CROGNALE-H.Ec. 4
 NANCY CALEVICH
 MARY CAMPBELL
 CAROLE DANCULOVIC-F.C. 2, 3, 4; F.C.C. 4; F.
 T.A. 3; G.A.A. 3, 4; Exec. Bd. 4; Latin Club 2;
 Lens 4; Scholarship Club 2; Searchlight 4; Science
 Club 2; Marching Band 2, 3, 4; Pep Band 4; Concert
 Band 2, 3, 4; Jr. & Sr. Class Councils
 JOYCE DATZ
 JANET DAUGHERT-Art Service 2; F.C. 3; F.N.A. 4;
 Latin Club 3, 4; Scholarship Club 3, 4
 JOAN DAVIS-F.C. 3, 4; F.C.C. 4; Library Club 2, 3;
 Lens 4; Salesman 4; Pep Club 3; Student Council 2,
 3, 4; Thespians 3, 4; Glee Club 4; Sr. Class Council
 KEN DAVIS-Track 3
 JOE DELIO-Pep Club 3; Varsity Club 2, 3, 4; Treas.
 4; Football 2, 3, 4; Basketball 2, 3, 4; Golf 2, 3, 4;
 Hi-Y 4
 DICK DETZEL
 BARB DE WOLF-H.Ec. 3; Tri-Hi-Y 2, 3, 4
 CORKY DISINGER-Cross Country 4; Baseball 2
 CAROL DORN-F.C. 2, 4; H.Ec. 3, 4; F.N.A. 4;
 Latin Club 2; Pep Club 3; Glee Club 2, 3; Tri-Hi-Y
 4
 JEAN DUNCAN-F.C. 3; F.N.A. 4
 JOAN DERRICK
 HELGA ENGELHARDT-F.C. 3; Library 2; Glee Club
 4; Y.F.C. 3
 DON EVANS-French Club 3; Pres. 3; Lens 4; Math
 Club 3, 4; National Honor Society 3, 4; Treas. 4;
 Scholarship 2, 3, 4; V.P. 4; Searchlight 4; Science
 Club 3; Sr. Class Council
 SANDY FALTIN
 KAREN FAWCETT-V. Cheerleading Alt. 4; F.C. 2,
 3, 4; Lens 4; Salesman 4; Pep Club 3; St. Council
 3, 4; Thespians 4; St. Council Treas. 4; Choir 4;

CENSUS

Glee Club 3; Girls' Ensemble 3, 4; Sr. Class Council;
 Tri-Hi-Y 3, 4; Homecoming Queen; Basketball Court
 3
 NORM FERENZ-Latin Club 2; Golf 2, 4; Wrestling
 3, 4
 ROGER FLICK
 DONNA FOLEY-Latin Club 2, 3; Lens Salesman 4;
 Searchlight 3, 4; Editor 4; Student Council 4; Thes-
 pians 3, 4; Office Page 4
 BOB FORESTALL-French Club 2; Latin Club 2, 3;
 Model Club 2; Football 2; Hi-Y 2
 SHERRY FOWLER-Library Club 2
 WES FOWLER-Art Service 3; Audio-Visual 2, 3, 4;
 Pres. 4; Chess Club 2; Science Club 2; Thespians
 3, 4; Jr. & Sr. Class Plays; Thespian Play 4
 ROBERTA FRUEHAUF-F.C. 3, 4; F.C.C. 4; Schol-
 arship Club 2, 3, 4; Searchlight 4; Spanish Club 2,
 3, 4; Treas. 3; Sec. 4; National Honor Society 4
 SUE FURNESS-F.C. & F.C.C. 2, 3, 4; V.P. 3; G.
 A.A. 2, 3; Lens 4; Salesman 4; Pep Club 3; Schol-
 arship Club 2, 3; Searchlight 4; Majorette 2, 3, 4;
 Science Club 2; St. Council 4; Thespians 3, 4;
 Pres. 4; Jr. & Sr. Class Plays; Dance Band; Sr.
 Class Council
 LENNIE FUSCO-Art Service Club 2, 3; F.C. 2, 3, 4;
 G.A.A. 2, 3, 4; Exec. Bd. 4; Lens 4; Math Club 3;
 Pep Club 3; Student Council 4; V.P. 4; Jr. and Sr.
 Class Councils; J.V. Cheerleading Manager 3; V.
 Cheerleading Manager 4; Homecoming Court
 JAMES FOSTER
 NANCY GATES
 MARY GEHRISCH
 DICK GEORGE-Track 2; Hi-Y 3
 JANET GERCHMAN
 CAROL GERMANO-F.C. 3, 4
 DAN GIBSON-Latin Club 2, 3; Math Club 4; Varsity
 Club 2, 3, 4; Football 2, 3, 4; Track 2, 3, 4
 RAY GIBSON-Math Club 4; Science Club 4; Cross
 Country 3, 4; Wrestling 2, 3; Track 2, 3, 4; Hi-Y
 3, 4
 CAROL GLADO-F.C. 4; H.Ec. 3; Pep Club 3;
 Scholarship Club 3; Choir 3, 4; Glee Club 2, 3
 ERIKA GOBELNIK
 NANCY GRAEF-F.N.A. 3; F.T.A. 4; Latin Club 2;
 Math Club 4
 MARGARET HALABURDA-Orchestra 2, 3, 4; Science
 Club 2, 3
 PAUL HALABURDA
 TIM HALL-National Honor Society 3, 4; Vice Pres.
 4; Student Council 3; Varsity Club 3, 4; Football 2,

3, 4; Capt. 4; Basketball 3; Baseball 2; Track 3, 4;
 Jr. Class Treas.; Sr. Class Pres.; Hi-Y 3, 4; Search-
 light 4
 CAROLYN HAMBRECHT-F.C. 2, 3, 4
 MARLENE HANNAFORD
 NORMA HARBST
 JAMES HARTLEY-Lens Staff 4; Salesman 4; Math
 Club 4; Student Council 2, 4; Varsity Club 4; Sec.
 4; Basketball 2, 3, 4; Golf 2; Track 3; Jr. and Sr.
 Class Councils
 MARY HARTLEY-Art Service Club 2, 3; F.T.A. 2,
 3; G.A.A. 2, 3, 4; Exec. Bd. 4; Sec. 4; Latin
 Club 2; Lens Staff 3, 4; Assistant Ed. 4; Sales-
 man 4; Math Club 2, 3; N.H.S. 3, 4; Sec. 4;
 Searchlight 4; Choir 4; Glee Club 3; Girls' Ensemble
 4; Jr. and Sr. Class Councils
 JOYCE HARWOOD-Art Service Club 4; F.C. 2, 3, 4;
 F.N.A. 3; Pep Club 3; Tri-Hi-Y 4
 BILL HASKELL-French Club 3; F.T.A. 4; Math Club
 4; Marching Band 3, 4; Concert Band 2, 3, 4; Pep
 Band 4; Science Club 4; Pres. 4
 VIRGINIA HAYES-F.C. 3
 JACK HEIM-Math Club 3, 4; Scholarship Club 2;
 Science Club 4; Varsity Club 4; Football 2, 3, 4; Bas-
 ketball 2, 3, 4; Golf 2; National Honor Society 4
 PHYLLIS HEIMBERGER
 BOB HEISER-Pep Club 3; Varsity Club 2, 3, 4; Cross
 Country 3; Track 2, 3; Hi-Y 2, 3
 SALLY HENDRICKS
 LOUIS HODGES-Scholarship Club 4; Student Council
 4; Pres. 4; Spanish Club 3, 4; Pres. 4; Thespians 3,
 4; Boys' State 3; Jr. and Sr. Class Plays; Varsity
 Club 4; Track 3, 4; National Honor Society 4; Thes-
 pian Play 3
 BARB HOLOWENKO-F.C. 2, 4; H.Ec. 3, 4; Glee
 Club 4
 CHARLES HOWARD
 TAMARA HUSSEY-Concert Band 2, 3, 4; Treas. 4;
 Marching Band 2, 3, 4; Orchestra 2, 4
 BOB IDLE
 RONALD JACOBSON
 GWEN JENKINS-F.N.A. 4; Tri-Hi-Y 4
 BERTHA JOCHUM
 BARB JOHNSON-Varsity Cheerleader 4; French Club
 4; F.C. 2, 3, 4; Lens 4; Student Council 3, 4; Pep
 Club 3; Searchlight 4; Sr. Class Treas. Tri-Hi-Y 3;
 Homecoming Court 4
 JOYCE JORDAN-Glee Club 4
 BARBARA KALE-Latin Club 3
 PAT KAMINSKI-F.C. 2, 3, 4; Cab. 4; Pep Club 3;
 Student Council 2, 3; Thespians 3, 4; Treas. 4; Jr.

Class Play; Jr. and Sr. Class Council; Homecoming Court 4
 BILL KAPFERER-Model Club 2, 3
 RAY KASUNIC
 HARVEY KELBER
 KAREN KINFORD-F.C. 3; Tri-Hi-Y 4
 DAVE KIPP-Basketball 2, 3; Track 2; Marching Band 2; Concert Band 2, 3, 4; Student Council 3
 ROBERT KLEIN-Math Club 4
 ROGER KLEIN
 JUANITA KNIGHT
 EDWARD KOCHMIT
 NAN KOHLER-F.C. 3; F.T.A. 4; Latin Club 2; Lens Staff 4; Lens Salesman 4; Library Club 2; Pep Club 3; Glee Club 2
 TOM KONET-Latin Club 2; Scholarship Club 2; Jr. and Sr. Class Councils; National Honor Society 4
 GEORGEANNE KONRAD-French Club 3, 4; Scholarship Club 3, 4; Searchlight 4; Choir 2, 3, 4; National Honor Society 4
 MICHAEL KONRO
 JUDY KOPROSKI-F.C. 2, 3, 4; F.N.A. 2; F.T.A. 3, 4; Pep Club 3; Student Council 2
 FRANK KORDES-Varsity Club 3, 4; Pres. 4; Cross Country 3, 4; Track 2, 3, 4
 ELAINE KOUBECK-Pep Club 3; Glee Club 4
 HELEN KRAKER-Pep Club 3
 SHARON KRNEU-F.C. 2, 3, 4; Cab. 2; F.N.A. 2, 3, 4; Pres. 2; Library Club 2; Pep Club 3; Thespians 3, 4
 STEPHANIE KROLL
 LINDA KUHLING-F.C. 3, 4
 MARY LALLY-F.C. 3, 4
 WILLIAM LANDEN-Varsity Club 4; Baseball 2, 3, 4
 SHARON LANGLEY-F.C. 2, 3; Latin Club 2, 3; Scholarship Club 4
 PAT LANNING-Chess Club 4
 BONNIE LA PORTE-Choir 3, 4; F.C. 3
 MARIA LARDOMITA-F.C. 3, 4; Tri-Hi-Y 4
 DON LAUDERBACK-Student Council 3, 4; Varsity Club 4; Basketball 4; Baseball 2, 3, 4; Hi-Y 3, 4
 LAVERNE LAUGHLIN
 WILLIAM LAW-Model Club 3, 4; Concert Band 2, 3, 4
 FRANK LECLAIR
 SALLY LEMMERMAN-F.C. 2; F.T.A. 2, 3, 4; Pres. 4; G.A.A. 2, 3; Jr. Council on World Affairs 3; Lens Staff 4; Lens Salesman 4; Pep Club 3; Spanish Club 2, 3; Student Council 2, 3, 4; Thespians 4; Sr. Class Play; Sr. Class Council

SANDY LEVINE
 JOAN LEWIS
 JOANN LEZARK-Glee Club 2, 3
 ELAINE LIND-Latin Club 2; Math Club 3; Scholarship Club 4; Searchlight 4; National Honor Society 4
 KAREN LINDBERG-F.C. 3; H.Ec. 3, 4; Pep Club 3; Spanish Club 3
 JIM LINDHURST-Audio-Visual 4; Choir 3, 4; V. Pres. 4; Glee Club 2
 MARILYN LINK-F.C. 3, 4; F.N.A. 2, 3; Thespian Play 4
 LUCILLE LO PRESTI-Pep Club 3
 ROSEMARIE LUST-F.C. 3, 4; G.A.A. 4; H.Ec. 4; Pep Club 3
 KAY MAHONEY-Homecoming Court; Jr. and Sr. Class Councils
 BEVERLY MAJER-H.Ec. Club 4; Pep Club 3; Tri-Hi-Y 2
 DAVID MALLISK-Chess Club 2, 3, 4; Latin Club 2; Math Club 2; Concert Band 2, 3
 CHARLES MARSHALL-French Club 4; Scholarship Club 4; Student Council 4; Varsity Club 4; Football 2, 3, 4; Basketball 2, 3, 4; Mgr. 4; Concert Band 2, 3; National Honor Society 4
 RON MARTIN-French Club 4; Latin Club 2; National Honor Society 3, 4; Varsity Club 4; Baseball 2, 3, 4; Marching Band 2, 3, 4; V. Pres. 4; Concert Band 2, 3, 4; Pep Club 3
 ROY MARX-Scholarship Club 4; Spanish Club 2; Varsity Club 2, 3, 4; Cross Country 4; Track 2, 3, 4; Sr. Class Council
 DICK Mc COUN-Baseball 2
 KAREN McELHANEY-F.C. 3; Majorette 2, 3, 4; Marching Band 2, 3, 4
 BILL McLEOD-Jr. Council on World Affairs 3, 4; Baseball 3, 4; Hi-Y 4
 ROY McMULLEN-Latin Club 2, 3, 4; Rifle Club 3; Thespians 4; Sr. Class Play; Thespian Play 4
 LINDA McNAUGHTON-Art Service 4; Camera Club 2; H.Ec. 3; Library Club 3; Choir 2, 3; Tri-Hi-Y 3
 BILL METTER-Math Club 4; National Honor Society 3, 4; Pres. 4; Scholarship Club 2, 3, 4; Thespians 4; Sr. Class Play; Choir 3, 4; Pres. 4; Barbershop Quartet 4; Glee Club 2; Jr. and Sr. Class Councils; Thespian Play 4
 BARBARA MEYKE-F.N.A. 2
 PAT MIKA-F.C. 2, 3, 4; Cab. 4; Latin Club 2; Lens 4; Salesman 4; Pep Club 3; Searchlight 4; Student Council 2, 4; Thespians 3, 4; Jr. and Sr. Class Councils; Jr. and Sr. Class Plays; Thespian Play 4; March-

ing Band 2, 3; Concert Band 2, 3, 4; Sr. Class Sec. 4; Tri-Hi-Y 3; Chaplain 3
 MARGE MILNER-Pep Club 3; Glee Club 2; Tri-Hi-Y 4; Pres. 4
 GIL MITCHELL-Art Service 4
 LIONEL MITCHELL
 SANDRA MOLINSKI-F.C. 3
 LINDA MOLLOHAN-Choir 4; Girls' Ensemble 4; Barbershop Quartet 4
 BILL MOLNAR
 SHERRIE MOONEY-F.N.A. 3
 MARCIA MOORE-Lens Staff 4; Spanish Club 2, 3, 4; V.P. 4; Thespians 3, 4; Jr. and Sr. Class Plays; Glee Club 2; Choir 3, 4; Sec. 4; Sr. Class Council; Girls' Ensemble 3, 4; Girls' Barbershop Quartet 3, 4; Student Council Alt. 4; Lens Salesman 4; Thespian Play 4
 CAROLYN MORGANTI-F.C. 3, 4; F.T.A. 3, 4; Latin Club 2, 3, 4; Scholarship Club 2; Orchestra 2, 3, 4
 JAMES MOSTAR-Chess Club 3; Jr. and Sr. Class Councils
 JIM MOTULEWICZ-Camera Club 3, 4; Math Club 4
 BRUCE MRAMOR-Model Club 2
 RUSSELL MURPHY-Wrestling 2
 DAVID MYERS
 CHRISTINE NIEDERMEYER-Pep Club 3
 FRANK NORDSTROM-Cross Country 3, 4; Track 3, 4
 NANCY OLIVER
 DONNA OSHABEN-French 3; Tri-Hi-Y 4
 PETER OTTO-Rifle Club 2; Track 2, 4; Hi-Y 3, 4; V.P. 3; Pres. 4
 CECILIA OWEN-F.C. 3, 4; Cabinet 4; Chess Club 2, 3, 4
 JERRY PACHOLKE
 ROY PAGE-Varsity Club 2, 3, 4; Cross Country 3, 4; Track 2, 3, 4
 ROBERT PAKELTIS-Model Club 2
 CHARLES PALMER
 BILL PAPINEAU-Art Service 3
 ROBERT PARKER-Chess Club 3; Jr. Council on World Affairs 4; Latin Club 2; Math Club 3; Science Club 3; Rifle Club 4
 MIKE PATTERSON-Wrestling 3, 4; Hi-Y 3, 4
 KEN PEOPLES
 PHYLLIS PERL-F.C. 3, 4; F.N.A. 2, 3, 4; G.A.A. 2, 3; Library 4; Pep Club 3; Thespians 4; Glee Club 3; Thespian Play 4
 PAT PERNUS-Pep Club 3; Searchlight 4; Student Council 2, 3, 4; Varsity Club 2, 3, 4; V.P. 4; Football 2, 3; Basketball 2, 3, 4; Track 2, 3, 4; Golf 2;

Glee Club 2; Jr. and Sr. Class Councils; Pres. 2, 3; V.P. 4
 MARIANNE PETRAS-F.C. 3, 4; G.A.A. 3, 4; Glee Club 3; Choir 4; Tri-Hi-Y 3, 4; Treas. 3, 4
 LEE PFEILER-Hi-Y 3, 4
 KAY PIERCE-Math Club 4; Sec. 4; National Honor Society 3, 4; Scholarship Club 2, 3, 4; Majorette 2, 3; Science Club 2, 3, 4; Treas. 2; Sec. 3; Pres. 4; Student Council 2, 3, 4; Marching Band 2, 3, 4; Concert Band 2, 3, 4; Sec. 4; Pep Band 4
 CAROL PRYGO-F.C. 4
 BETTY PTAK-G.A.A. 4; Exec. Board 4; Pres. 4; Glee Club 3, 4
 WALT QUELLHORST-Latin Club 2, 3, 4; Lens Staff 4; Lens Salesman 4; Student Council 4; Thespians 3, 4; Jr. Class Play; Glee Club 2; Choir 3, 4; Sr. Class Council; Thespian Play
 KATHY REDENSHEK-F.C. 2, 3, 4; Treas. 4; Latin Club 2, 3, 4; Scholarship Club 3, 4; Choir 3, 4; Glee Club 2; National Honor Society 4
 BETTY REID-F.C. 3; G.A.A. 2, 3, 4; Exec. Board 4; Pep Club 3; Student Council 2
 REG RICKET-Camera Club 3, 4; Chess Club 2, 3, 4; Pres. 3; Latin Club 2; Math Club 3, 4; V.P. 4; Scholarship Club 2, 3, 4; National Honor Society 4; Science Club 3, 4
 TONI RIDLEY-F.C. 3; Pep Club 3; Glee Club 3
 SANDY ROACH-Spanish Club 2; H.Ec. 3, 4
 KATHRYN ROBINSON-Choir 3, 4; Glee Club 3; Girls' Ensemble 3, 4; Girls' Barbershop Quartet 3, 4
 KATHY RUSE
 BOB RYAN-Camera Club 4; Lens Staff 4; Science Club 4; Spanish Club 2, 3, 4; V.P. 3
 MARY ANN SAJOVEC-F.C. 3, 4
 PAT SALVINI-F.C. 3
 ANN SARGENT-Chess Club 4; F.C. 4; Library Club 2; National Honor Society 3, 4; Scholarship Club 2, 3, 4; Spanish Club 3
 JAMES SCHROEDER
 LINDA SCHUPING-F.C. 2, 3; Lens Staff 4; Lens Salesman 4; Scholarship Club 3, 4; Student Council 4; Choir 3, 4; Glee Club 2; Sr. Girls' Ensemble 3; Sr. Class Council; National Honor Society 4
 LINDA SCHWEERS-F.C. 2, 3, 4; Latin Club 3, 4; Scholarship Club 4; Science Club 2; Marching Band 2; Concert Band 2, 3
 LENNY SCHWERTNER
 NATALEE SCOTT-F.C. 3; F.N.A. 2; H.Ec. 3, 4; Glee Club 3
 SUE SELBY-F.C. 2, 3, 4; Latin Club 2; Lens Staff 4;

... a time for anticipation

Student Council 3; Glee Club 2; Sr. Class Council
 LEO SHAFFER
 MARIE SHORT-Scholarship Club 4; Searchlight 4;
 Glee Club 3, 4
 PAT SIAR
 JOHN SIMONE-Camera Club 3, 4; V.P. 4; Latin
 Club 2; Lens Staff 4; Math Club 4; Scholarship Club
 2, 4; National Honor Society 4
 MADELINE SIRCA-H. Ec. Club 3; Glee Club 4
 MARTIN SISKIND-Concert Band 2; Hi-Y 3, 4
 CLAUDIA SMITH-F.C. 2, 3, 4; F.T.A. 3, 4; Latin
 Club 2; Lens Staff 3, 4; Scholarship Club 2; Student
 Council 2, 3, 4; Treas. 3; Thespians 3, 4; Jr. and Sr.
 Class Plays; Glee Club 2, 3; Choir 2, 3, 4; Sr. Class
 Council; Track Court 3; Girls' Ensemble 4; National
 Honor Society 4
 LINDA SMITH-F.C. 2; Model Club 3; Sec. 3; Sci-
 ence Club 2, 3, 4; Sec. 2; Treas. 3; Marching Band
 2, 3; Concert Band 2, 3, 4
 CHRISTINE SOUTHWALL-Chess Club 2; F.C. 2, 3, 4;
 Cab. 3, 4; F.T.A. 3; G.A.A. 4; Latin Club 2;
 Student Council 2, 3; Sr. Class Council
 ROSS SPARLING-Track 3
 JIM STEADMAN-Cross Country 3, 4; Track 2, 3, 4
 SANDY STEINHOFF-Choir 4; Girls' Ensemble 4
 KATHY STEPHAN
 JIM STEWART-Basketball 2; Baseball 2
 JUDY STINEDURF-F.C. 2, 3, 4; Art Service 4; Sec.
 4; F.N.A. 3; F.T.A. 3; H.Ec. 4; Pep Club 3;
 Tri-Hi-Y 4; Basketball Queen 4
 JOYCE STRASSER-F.C. 2, 3, 4; F.T.A. 3; G.A.A.
 2, 3, 4; Exec. Bd. 3, 4; Treas. 4; Lens Staff 4;
 Lens Salesman 4; Pep Club 3; Science Club 2; Ma-
 jorette 4; Student Council 2, 3; Thespians 4; Sec. 4;
 Jr. and Sr. Class Plays; Marching Band 2, 3, 4; Con-
 cert Band 2, 3, 4; Tri-Hi-Y 3, 4; Thespian Play 4
 LYDIA SUKENIK-F.N.A. 4
 DAVE SULECKI
 RONNIE SYRJA-Wrestling 2, 3, 4; Ass't Coach 4
 RONNIE SZYMCAK
 JOANNE SWICKHEIMER-F.C. 4; F.N.A. 2
 ROSCOE TABOR
 BARBARA TARTAGLIA
 GEORGE TELISMAN-Lens Staff 4; Lens Salesman 4;
 Math Club 4; Spanish Club 3, 4; Treas. 4; Student
 Council Alt. 4; Thespians 3, 4; Jr. and Sr. Class
 Plays; Sr. Class Council; Searchlight 4; Thespian
 Plays 3, 4
 CAROL TIBBS-Art Service 3; F.T.A. 3, 4; G.A.A.
 4
 CYNTHIA TIPPEN-Art Service 3; F.C. 2, 3; G.A.A.
 3, 4; Exec. Bd. 4; Pep Club 3; Sr. Class Council;
 Lens 4

JOE TRIBBLE-Latin Club 2; Treas. 2; Student Coun-
 cil 2; Varsity Club 3, 4; Football 2, 3; Basketball 2,
 3, 4; Baseball 2, 4; Sr. Class Council
 LINDA TRY-F.C. 2, 3, 4; G.A.A. 3, 4
 PETE TRYKOFF-Student Council 2; Football 2
 JOANNE TURK-Latin Club 2; Glee Club 3
 VERN TURNER-Chess Club 2, 3, 4; Math Club 4; Pep
 Club 3; Football 2, 3, 4; Basketball 3; Track 3;
 Trainer-Football, Basketball, Track 2, 3, 4
 PHIL TUTTLE-Varsity Club 4; Baseball 2, 3, 4; Con-
 cert Band 2, 3, 4; Sr. Class Council; Pep Club 3
 RICHARD VAUGHAN-Wrestling 2, 3, 4
 DAN VLACH
 NANCY VLACH-F.C. 2, 3, 4; Pep Club 3; Spanish
 Club 2, 3, 4; Student Council Alt. 2; Glee Club 3;
 Choir 4; Sr. Girls' Ensemble 4; Homecoming Court
 KAY WAGONER-Art Service 4; F.C. 4; Cab. 4;
 F.T.A. 3; Scholarship Club 3; Thespians 2, 3
 NELSON WAIT-Chess Club 4; Model Club 2, 3; V.P.
 3; Science Club 3, 4
 DARLENE WAITE-French Club 3; Sec. 3; Library
 Club 2, 3
 DICK WALLACE
 DELLA WALLING
 MIKE WEBB-Pep Club 3; Student Council 2, 3, 4;
 Varsity Club 2, 3, 4; Football 2; Baseball 2, 3, 4
 ELAINE WEIMER-F.C. 3, 4; Tri-Hi-Y 4
 CHARLENE WENZ-F.C. 3
 ROBERT WILKIN-Chess Club 2
 JOYCE WINNEFELD-F.C. 2, 3, 4; Cab. 4; Sec. 4;
 Latin Club 2, 3, 4; Scholarship Club 4; Thespians 4;
 Jr. and Sr. Class Play Production; National Honor
 Society 4
 KATHY WISEMAN-Varsity Cheerleader 3; Alt. 4
 J.V. 2; F.C. 3; F.T.A. 2; G.A.A. 2, 3, 4; Exec.
 Bd. 3, 4; Lens 4; Pep Club 3; Scholarship Club 2;
 Searchlight 4; Student Council 3; Sr. Class Council
 JOANNE WISEMAN-Varsity Cheerleader 3, 4; F.T.A.
 2, 3; V.P. 3; G.A.A. 2, 3, 4; Exec. Bd. 2, 3, 4;
 National Honor Society 3, 4; Pep Club 3; Scholarship
 Club 2, 3, 4; Pres. 4; Searchlight 4; Student Council
 2, 3, 4; Sr. Class Council
 DAVE YANCHUNAS-Marching Band 2
 BILL YOUNG-Pep Club 3
 ROSE ZACCARO-Pep Club 3; Tri-Hi-Y 4
 ROBERT ZACK-Chess Club 2, 3, 4; Latin Club 3;
 Math Club 4; Scholarship Club 4; Science Club 3, 4;
 Glee Club 2
 BRIAN ZAVERL-Model Club 3, 4
 DIANA ZIMMERMAN-F.C. 3, 4; F.T.A. 2, 3; Jr.
 Council on World Affairs 2; Scholarship Club 2

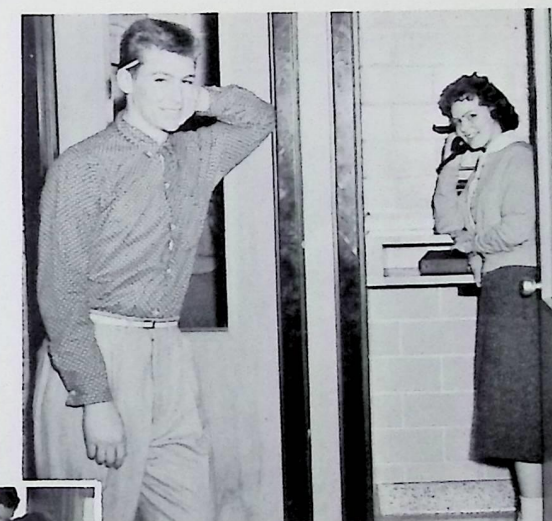
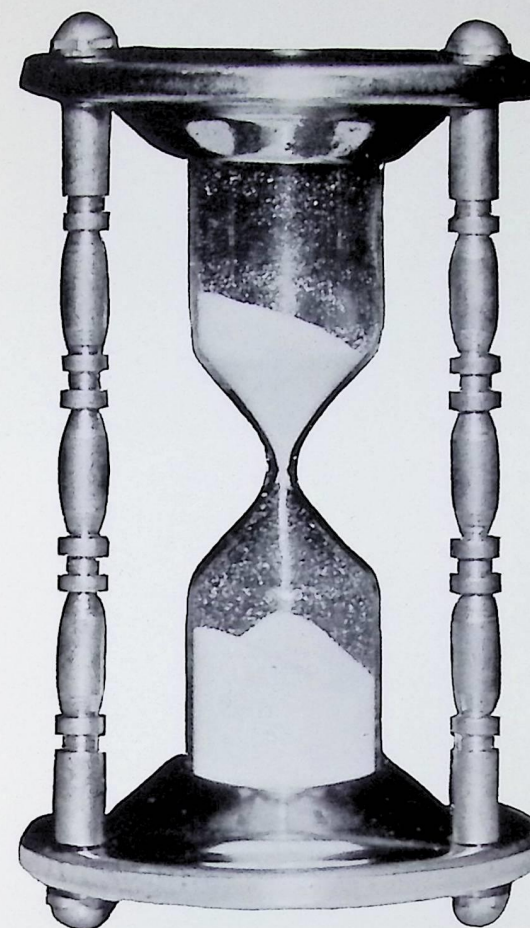

CLASS OF 1961



Row 1: Treasurer, G. Albl; President, J. Webber; Vice President, R. Mericle II; Secretary, S. Lewandowski.



Row 1: B. McCarter, B. Pellettiere, C. Scott, C. Roth, M. Kelley
 Row 2: B. Mikulak, K. Dow, R. Fusco, L. Majors, C. Hale
 Row 3: B. Reed, S. Anderson, P. Sarns, D. Toolis, P. Nemecek, P. Wood, C. Ross, N. Stalhut, B. Haworth
 Row 4: C. Lobdell, B. Lind, L. Pagnard, B. Scott, K. Spicer, K. Buhl

JUNIOR COUNCIL



D. Affeldt K. Affeldt G. Albl J. Allen P. Allen A. Amassy C. Ancelin



N. Anders F. Anderson S. Anderson S. Baku E. Balash J. Baley B. Bannister

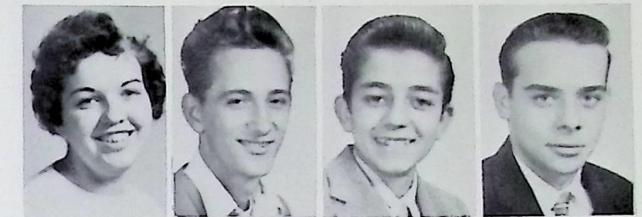

S. Bastian B. Bates G. Baum B. Beam



M. Beharry B. Benedict M. Bennet K. Beres



D. Bernard G. Betzmer B. Billhardt R. Bliss



S. Blum S. Boesken S. Bolmeyer D. Boltauzer A. Borngen O. Borynace K. Boso



F. Bradac B. Brassell R. Brennstuhl S. Brent N. Breyley B. Brown C. Brunecz



P. Bruss K. Buhl M. Bukovec T. Burch R. Burke B. Burkey L. Burkey



K. Burrows L. Butzer L. Buzzi N. Callahan L. Capel J. Carner R. Carroll



B. Caruso D. Carver H. Caton C. Cavanaugh



D. Calderwood R. Chermely M. Ciarillo K. Cigler



L. Cimperman V. Clemence K. Costello H. Crawford



S. Crispin R. Crissey J. Crognale B. Cudlip D. Daggett E. Davies R. Davis



V. Decker N. Dickson A. Dilillo N. Dokar C. Doremus K. Dow N. Downing



R. Ducsay T. Dudley L. Dusi J. Dye B. Eby J. Ehrcke B. Eppich



D. Ericson E. Evans G. Eveland R. Faith K. Fennahahn R. Ferree G. Fish



H. Fisher K. Flanagan B. Fleming J. Fleischer

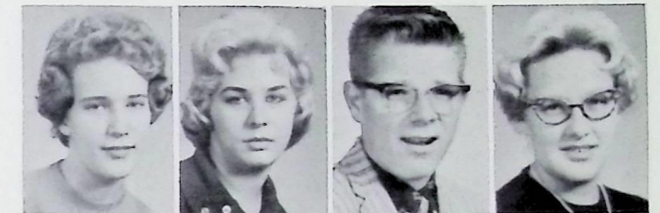

G. Fortner J. Fox L. Freeman S. Fritsch



L. Fulton R. Fusco R. Fyre D. Gates



B. George L. George R. Glickman H. Golnick B. Grace R. Greenaway T. Griffin



M. Grisafe N. Grybauskas A. Habat L. Hageman M. Haight C. Hale J. Hall

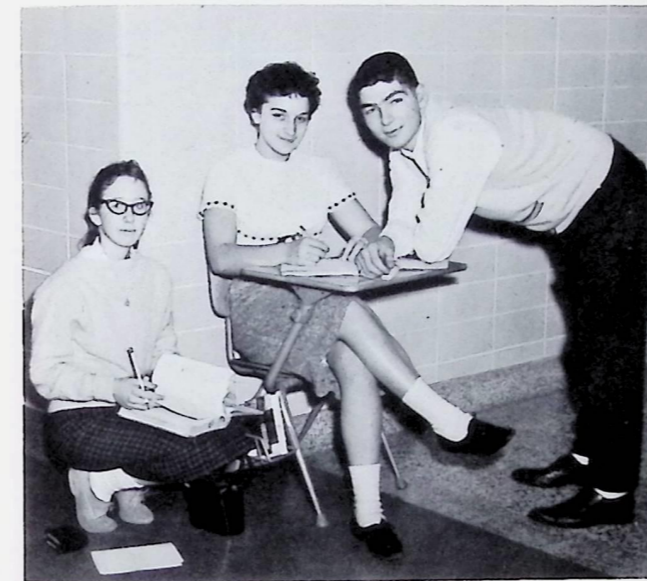



A. Hardy K. Harmon B. Haworth D. Heimberger J. Heintz F. Helber P. Heth



M. Herm J. Hocevar C. Hribar B. Hruby S. Huebner P. Hunko J. Hunt



J. Hutson F. Jackson B. James D. Jaffray

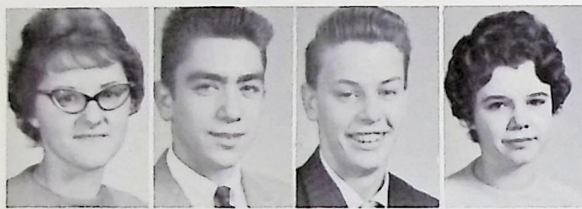

K. Jenko J. Johnson K. Johnson M. Johnson



N. Jones D. Justus T. Kaczynski K. Hughes



K. Kangas J. Keating C. Kelly M. Kelley P. Kelly E. Kellner K. Kennedy



E. Kessler F. Keys O. Kist E. Klein J. Klemm N. Klug C. Knerem



B. Knowles B. Koeth S. Kovacic B. Kovarik G. Krapp L. Krause G. Lakins



T. Lamanna J. Lanning M. Lariccia G. Lasch D. Lawlor N. Legan C. Leidy



C. Leustig S. Levine S. Lewandowski K. Lincauge



B. Lind S. Lingafelter C. Lobdell J. Lopresti



B. Lorek L. Majors D. Mangino J. Marciante

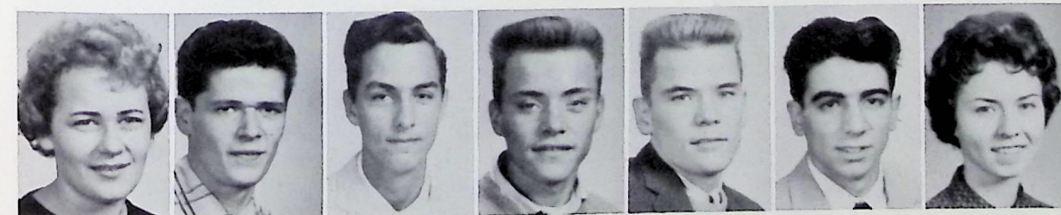

M. Mathews B. Mattwig M. Matviyak B. Mays B. Mays N. Mazzaro B. McCarter



B. McCarthy C. McCauley G. Meinke R. Mericle J. Mestek J. Mestek J. Michalski



B. Mikulak W. Miller B. Minnick R. Minotas C. Mominey A. Moon B. Moore



D. Morton S. Motulewicz W. Mowery A. Murray P. Nank C. Nausner D. Neal



R. Nelson P. Nemecek T. Williams T. Nied



R. Niles A. Nosse G. Ober B. Oberacker



M. O'Flaherty L. Orford M. Overholt F. Paciorek



L. Pagnard L. Pauley M. Pavet G. Pavlina K. Pawski B. Pearson B. Pelletiere



J. Penny R. Phelps

No Picture Available



C. Pishnery R. Piuanna J. Price C. Priebe F. Pringle



J. Pritchard F. Putz J. Radencic F. Rebec R. Reed B. Reed R. Reid



K. Reuber J. Roach C. Ross C. Roth N. Roberts D. Rohrer W. Rolland

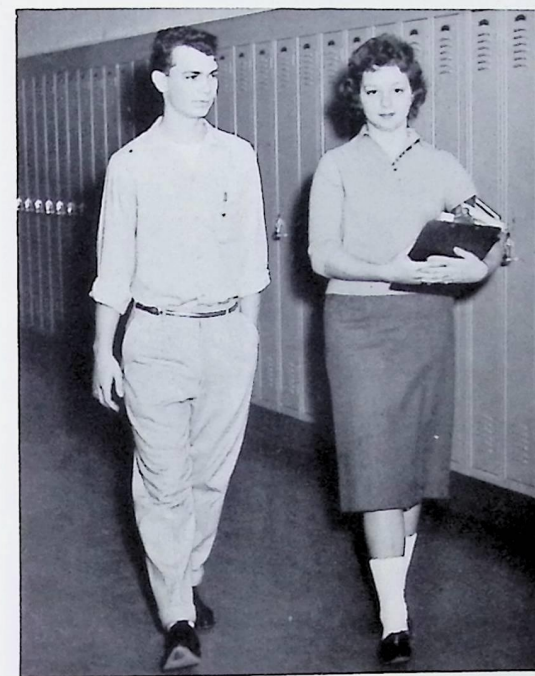

B. Rupena B. Rudge S. Sabin R. Sacchini



A. Samuto P. Sarns R. Shankleton W. Scheurman



D. Schmidt J. Schmidt P. Schnell H. Schultz



B. Schwartner M. Scibelli C. Scott B. Scott L. Searles A. Sedlak A. Seibert



B. Shamleffer J. Shenk D. Sheppert R. Sherwood M. Sibbald R. Singer G. Slivinske



C. Smith E. Smith J. Smith R. Smith C. Soldacki K. Spicer P. Srnournik



N. Stahlhut D. Starrett R. Steele P. Steinel R. Steffens P. Stiffler G. Streeter



R. Strong B. Suchy J. Sullivan D. Sunagel



H. Swart P. Takacs R. Talbot M. Tanka

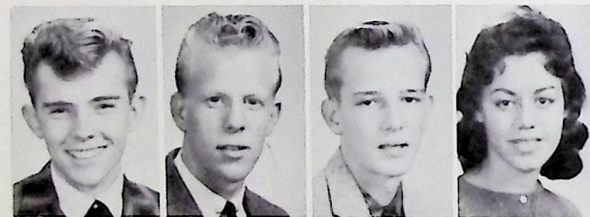

R. Taylor G. Thompson A. Tisovic T. Todard



D. Toolis R. Tscherne M. Umstead G. Urcheck J. Vernon M. Vicario J. Videtic



J. Vincent P. Virant T. Voyten R. Wagner J. Wagoner P. Varty R. Walker

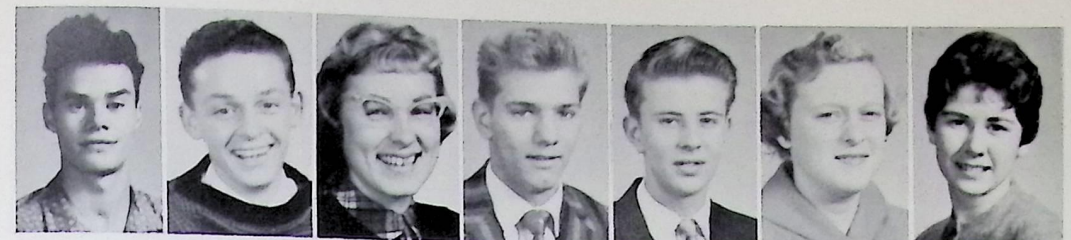
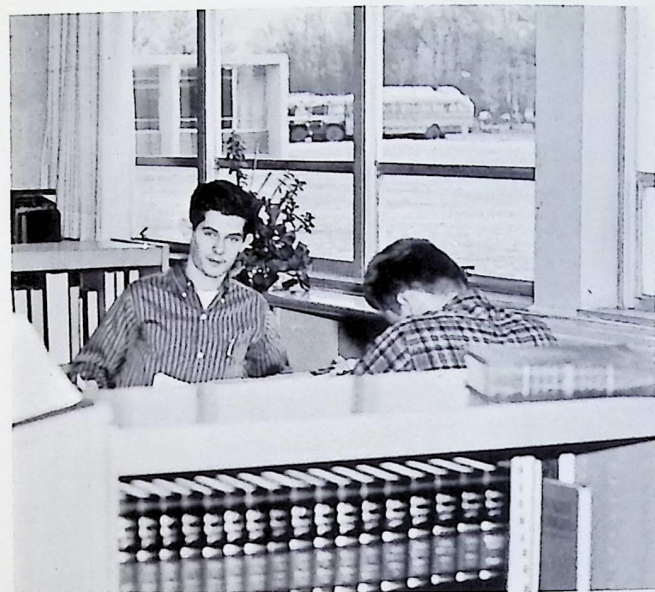

J. Wainwright M. Walters R. Waskowicz C. Waud J. Werefield D. Werenberger J. Wheat

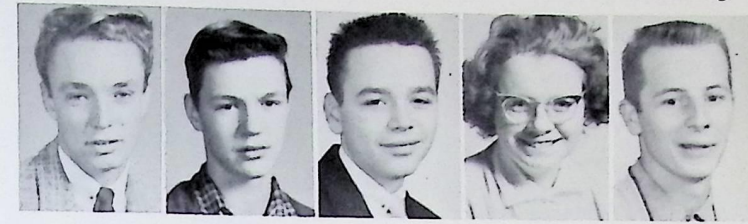

R. Whitfield H. Wolton P. Wiatrowski J. Willett D. Williams



M. Wittlinger M. Wolf P. Wood B. Wright C. Yeckel



R. Young G. Zajdowicz D. Zaverl



C. Zerman J. Zimmerman



... a time for anticipation

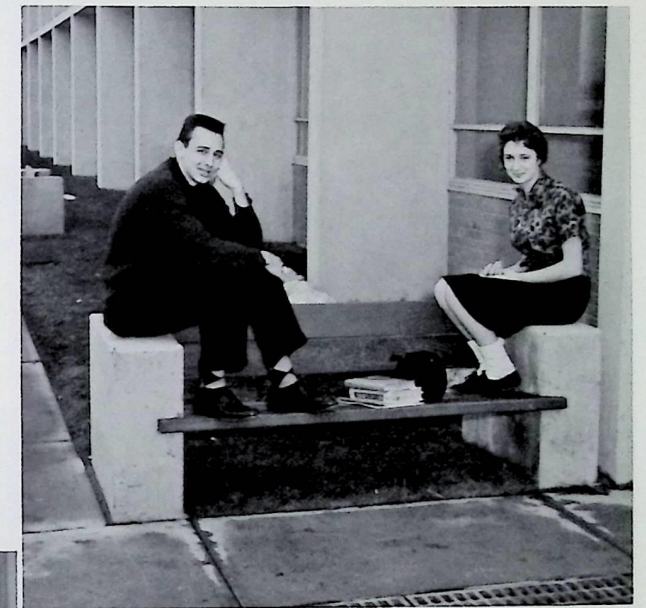
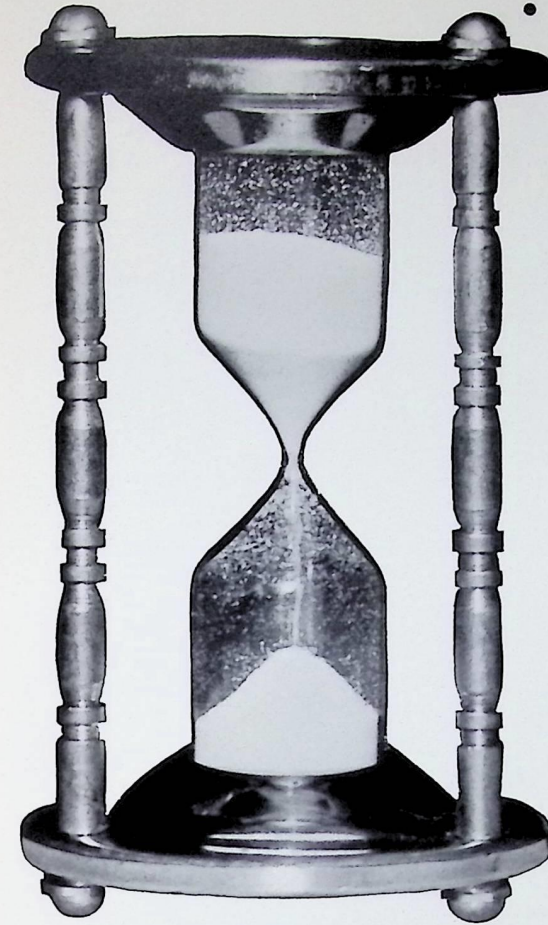

CLASS



Row 1: Vice President, P. DiIillo; President, S. Hall; Secretary, L. Campbell; Treasurer, F. Picone.

OF

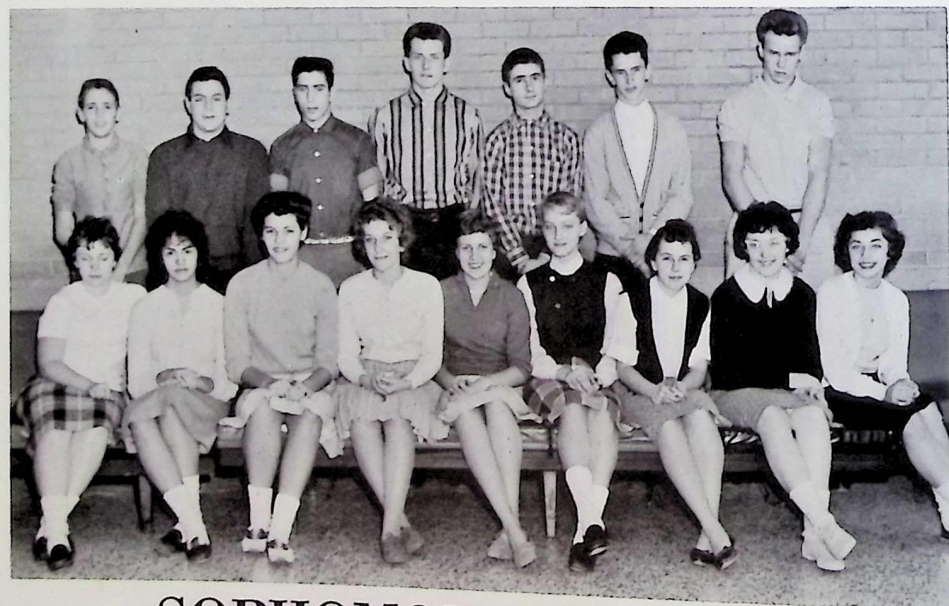

SOPHOMORE COUNCIL

Row 1: S. Black, N. Salvini, C. Justis, E. Opic, D. Lindhurst, D. Weinkamer, D. Bliss, M. Kovalchik, G. Griffith
 Row 2: G. Sari, M. Freeman, R. Dew, D. Gilmour, L. Tomsic, M. Sullivan, T. Ptak
 Not Pictured: B. Cole, G. Kettlinen

1962



S. Adams J. Ahlen D. Allen S. Alwine B. Anderson D. Anger J. Angus



T. Ashton L. Augustine P. Basco T. Baldwin F. Balisteri T. Bania R. Brazal

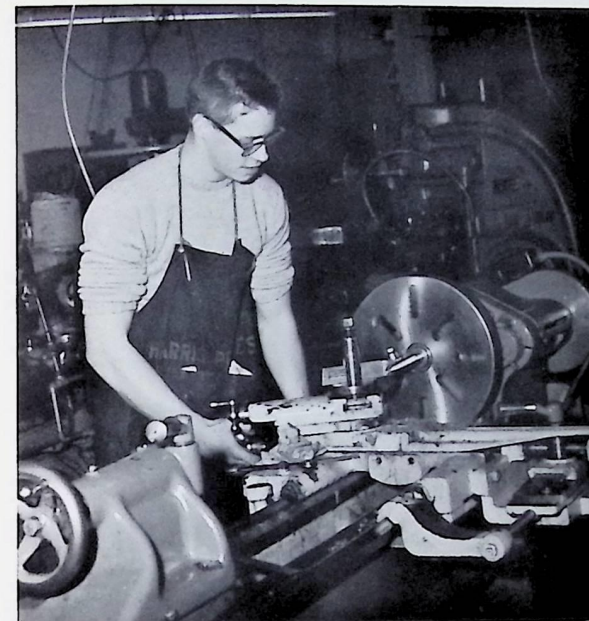

D. Bashore P. Bauer R. Baum W. Beattie



A. Bechberger D. Beech D. Below D. Benedict



E. Bolenski A. Bienko S. Black C. Blase



D. Bliss J. Bliss G. Bohinc R. Bolog L. Botts D. Bouck B. Bousquet

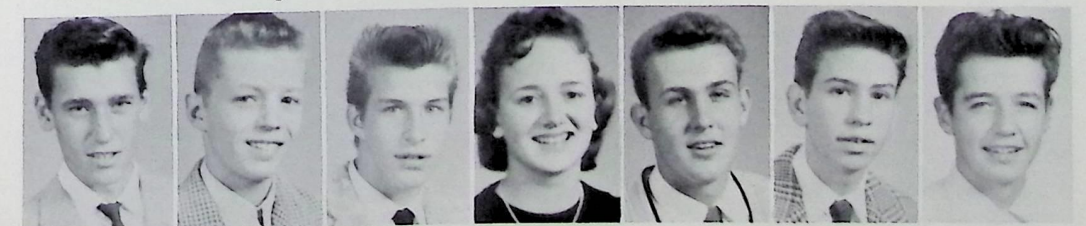

J. Boyd K. Boyd F. Bradac K. Brady L. Brannon K. Braund J. Brent



M. Breyley W. Brod L. Brom T. Browne R. Brumagin K. Bruno M. Buby



M. Burbol J. Burkholder W. Busch C. Cain S. Cain A. Callahan M. Callahan



L. Campbell H. Corkhuff M. Carpenter R. Caruso



L. Caton B. Cattell V. Cecelic W. Cerutti

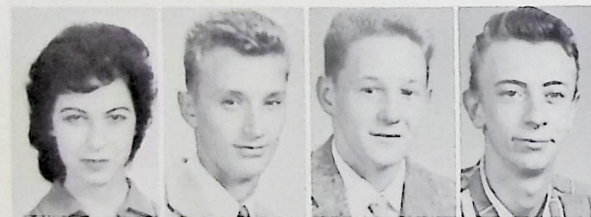

K. Childs G. Chinchar G. Clementson D. Clunk



S. Cochran C. Coe J. Colagross B. Cole B. Comstock E. Cordell K. Cortell



L. Cox P. Cragle S. Crall D. Dallas J. Davidson D. Dermotta R. Dew



P. Didio R. Dietz P. Dilillo V. Dodds M. Donovan G. Dort D. Dougher



A. Downey K. Downing R. Downing P. Drage P. Dreiser M. Dubecky J. Ducsay

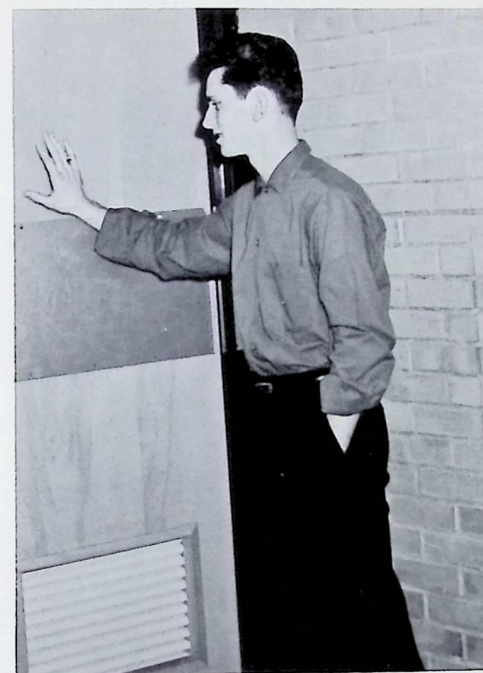

T. Dudley J. Dunkle B. Eagle B. Ebert



S. Edge S. Edwards T. Estock B. Evans



B. Evans C. Evans M. Evatz D. Faltin

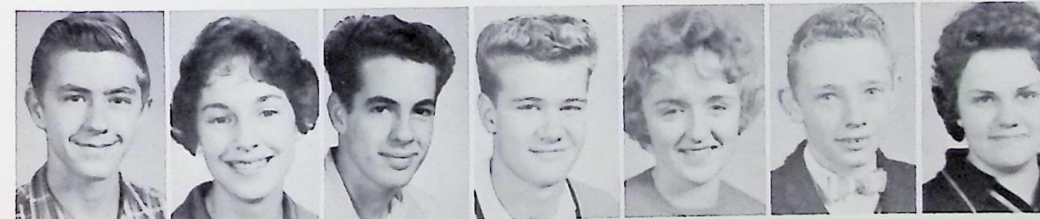

R. Fellows M. Ferguson J. Flanagan D. Flood S. Flynn R. Foye J. Francis



M. Francis S. Frayer T. Frazier M. Freeman J. Fulgham J. Fulton N. Gallher



S. Gallop D. Garland J. Gasier T. Gaskey D. Gehrish P. Geraghty L. Gilbert



D. Gilmour E. Glickman B. Goebelbecker J. Glose B. Goldy D. Gordish L. Goretzki



J. Green B. Green S. Greenman M. Grega



T. Greim G. Gressler G. Griffith E. Haak



D. Habat L. Hale A. Hall S. Hall



E. Hanner J. Harper J. Harrington K. Hartson J. Hatala L. Hatala J. Hawkey



H. Hayes S. Helman S. Herbert C. Herman N. Herman N. Higgins R. Higgins



E. Hobbs S. Hodges M. Hodson J. Hoffman E. Hotko S. Howard J. Hunt



J. Hustek B. Irish C. Isele P. Isherwood S. Ivec C. Jacobs K. Jafelice



D. Jantonio G. Jarmusch D. Jazbec J. Jehlicka



M. Jeske B. Jochum B. Johnson R. Johnson



D. Jones J. Jones C. Justice H. Kaminski



P. Kamp D. Karres N. Kasunic D. Kern G. Ketterson J. Kiedis M. King



G. Kipp C. Kitzel K. Kleifeld K. Klemm B. Kles L. Klug A. Koller



E. Kovac S. Kovach G. Kovacs S. Kovacs M. Kovalchik M. Krakauskas S. Kucich



L. Landers R. Langhoff D. Larick D. Lasch P. Lawlor L. Lawton L. Leathers



S. Leclair J. Lehmann K. Leidreiter D. Leister



B. Leister C. Lemin T. Licate D. Lindhurst



J. Ling P. Locher R. Longstreet E. Lowden



T. Lukehart J. Lutz C. Mady R. Malippa A. Mally G. Maltry S. Martin



J. Masitto S. Mason A. Mayher K. McCoy D. McDonald R. McFarland K. McKeon



S. McSweeney L. Molnard L. Mominey J. Montanari P. Moon G. Moore B. Moore



R. Moore J. Mosher T. Mramor M. Muharsky D. Nason E. Nason J. Nausner P. Kettner



A. Navarro S. Newlon B. Niedermeyer J. Nordyke



T. O'Connor J. O'Connell P. Olson R. Onderdonk



E. Opic J. Oram G. Orloff C. Ott



G. Ott D. Pagnard S. Palencia J. Parker K. Parker B. Pearson J. Peoples T. Prendergast



R. Pette L. Pfeiler G. Pfottl F. Picone R. Poole R. Poole C. Porter



S. Poteet T. Ptak F. Quellhorst C. Racutt B. Radley P. Randaci A. Rostall



S. Reagan F. Reed N. Reichert J. Reidenbach J. Reider J. Reno T. Renshaw



B. Richards D. Richert D. Richter L. Robbins



B. Ropos S. Rosser S. Roth J. Rotman



N. Rogston J. Russell J. Sakett K. Salesky



N. Salvini C. Sari G. Sari M. Scavone E. Schanzlin T. Schmeis F. Schmit



K. Schroeder K. Schwebel R. Shannon W. Schweers L. Shaw M. Sherlock F. Simerale

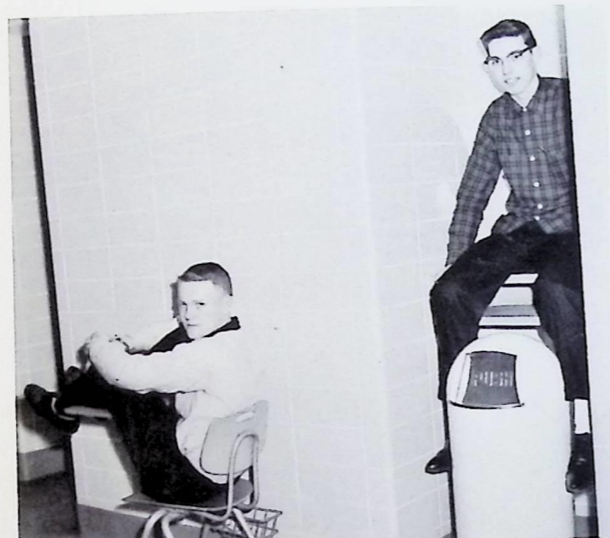

D. Sladovic P. Sleeth R. Slovensky H. Smart D. Smith S. Smith W. Smith



L. Snow L. Snyder B. Sole B. Sotka B. Sparling B. Spaller

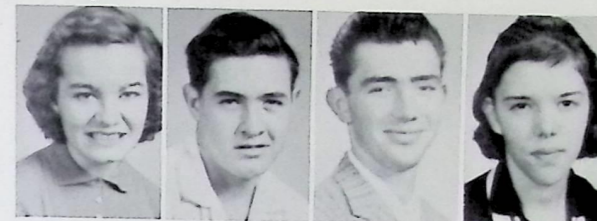

J. Stanish F. Steakley G. Steinbach J. Steinbach



J. Stiffler S. Stine J. Stockey R. Storer



F. Stowers D. Straight L. Straight J. Stroble



M. Sullivan K. Sumey D. Sweet A. Swetel P. Sziriski M. Talbot S. Tanski



D. Tartaglia R. Taylor R. Templin V. Thomas J. Thompson J. Toman L. Tomsic



G. Toth M. Toth R. Toth J. Trepal T. Tripp C. Troop M. Tucker



P. Tucker F. Turk G. Urcheck S. Utley E. Vore B. Vouwie L. Wainwright



P. Waldron P. Walker S. Wallace D. Watts



V. Yates



D. Ylhainen



H. Whitlow L. Williams R. Williams J. Wilson



E. Young



R. Young



L. Webber D. Weinkamer S. Werts L. Winnery



B. Young



E. Young

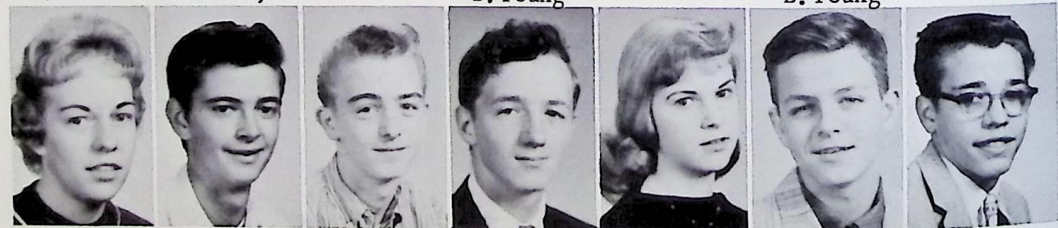

K. Wilson L. Wilson B. Wilson V. Wilson C. Wise L. Wittenberg T. Witwer



E. Wolenski V. Wolfe R. Wollen J. Woopworth J. Yakkel J. Yakkel



... a time for activity



STUDENT



Row 1: N. Boback, J. Davis, D. Mangino, S. Anderson, B. Mikulak, M. Scavone, J. Bliss, P. Randaci
 Row 2: D. Foley, R. Ferree, M. Kelley, D. Steffens, B. Johnson, N. Grybauskas, M. Kovalchik, C. Smith
 Row 3: D. Gilmour, D. Williams, C. Marshall, F. Pringle, P. Pernus, J. Webber, D. Bliss
 Row 4: D. Lauderback, W. Quellhorst, B. Haworth, K. Buhl, D. Calderwood, M. Freeman

COUNCIL



OFFICERS:
 Sally Baldwin, Secretary;
 Louis Hodges, President;
 Lenore Fusco, Vice President;
 Karen Fawcett, Treasurer.

OFFICERS CLUB

Row 1: T. Hall, K. Fawcett, L. Fusco, L. Hodges, S. Baldwin, S. Hall
 Row 2: M. Moore, D. Mericle, B. Haskell, J. Webber, P. Pernus, S. Furness, B. McCarter, D. Foley, F. Rebec, N. Boback, C. Danculovic, C. Dorn, J. Wiseman, K. Pierce



HOME ECONOMICS CLUB



Row 1: C. Costello, C. Halberg, M. Grisafe, S. Huebner, C. Dorn, K. Dow, K. Lindberg, S. Hendricks
 Row 2: J. Marciante, C. Cavanaugh, K. Jenko, B. Reed, O. Boryenace, K. Flanagan, J. Lanning, A. Beckberger, C. Soldacki, B. Richards, K. Zuzak, K. Costello, R. Lust, S. Baku, F. Keys, B. Benedict
 Row 3: M. Tanka, T. Todaro, S. Blum, C. Cember, D. Sunagel, P. Schnell, F. Jackson, M. Bukovec, P. Varty, N. Breyley, P. Crognale, B. Majer, B. Faith, S. Boesken, L. Butzer, S. Fritsch, B. Holowenko, G. Lasch



Row 1: A. Navarro, D. Bless, J. Hunt, A. Hall, S. Rosser, G. Griffith, J. Harrington
 Row 2: G. Moore, D. Straight, L. Weber, D. Dermotta, V. Wolfe, S. Cochran, M. Carpenter, N. Herman, A. Mally, G. Gressley, C. Herman, J. Bless, L. Whinnery, M. Callahan
 Row 3: M. Bashore, S. Palenica, P. Dirnser, S. Crall, K. Kleifeld, L. Straight, R. Langhoff, G. Kettunen, M. Francis, K. Brady, D. Anger, C. Sari, J. Stiffler, S. Howard, S. Stine, B. Jockum, A. Alwine, K. Wilson



FUTURE TEACHERS OF AMERICA

Row 1: D. Mericle, S. Lemmerman, B. Scott, K. Harmon
 Row 2: E. Arnold, A. Koller, J. Francis, B. Klee, W. Anderson, S. Hodges, P. Pernus, B. Haskell, N. Graef, P. Wood, K. Mahoney, C. Morganti, N. Kohler, M. Gularte



FUTURE NURSES OF AMERICA

V. Decker, C. Dorn, M. Baller, K. Cahill, P. Perl, J. Daugert, M. Link, J. Duncan, M. Halaburda, G. Jenkins, C. Halberg, S. Krnjeu, M. Ciarillo



Mrs. Arlene Fiske

ART SERVICE CLUB



Seated: J. Stinedurf, J. Harwood, E. Wolinski, P. Cragle
 Standing: C. Lobdell, B. McCarter, S. Lewandowski, B. Mikulak, H. Golnick,
 L. Brown, P. Bittner

LIBRARY CLUB



Seated: C. Racutt, L. Kirk, K. Yost, S. Bensei, S. Fowler, C. Scott, B. Rudge
 Standing: M. Ferguson, S. Cain, J. Bolmeyer, A. Balash, L. Smith, J. Toman,
 C. Jacobs, P. Perl, L. Hale



¿ENTIENDE USTED ESPAÑOL?

Row 1: W. Anderson, M. Gularte, B. Lind, N. Vlach
 Row 2: B. Ryan, G. Telisman, R. Fruehauf, L. Hodges, M. Moore, M. Kovalchik, S. Black, S. Werts
 Row 3: D. Walker, B. Cole, R. Petti, B. Anderson, D. Steffens, R. Ferree, E. Kovac

COMPRENEZ-VOUS FRANÇAIS?

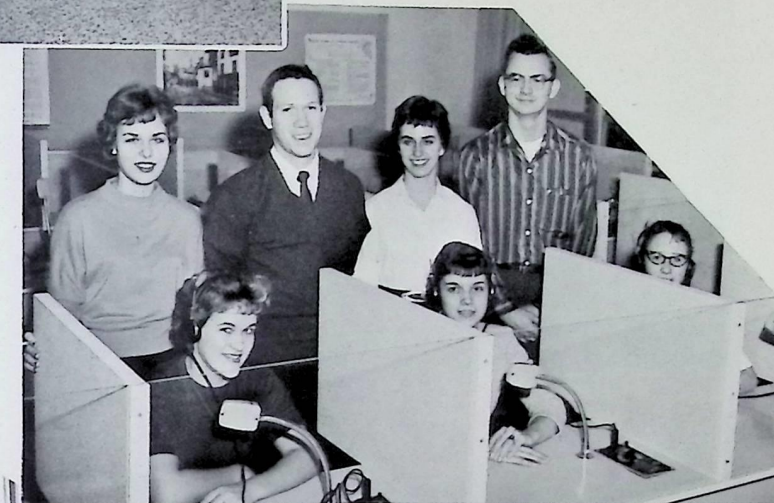

Seated: S. Anderson, C. Southall, D. Toolis
 Standing: G. Abl, C. Marshall, B. Johnson, D. Evans



INTELLEGISNE LATINAM?

E. Opic, K. Lincavage, J. Dangert, C. Blase, C. Evans, K. Downing, C. Herman, D. Bonds, G. Streeter, C. Troop, L. Orford, R. McMullen, S. Boesken, K. Redenshek, B. George, A. Samuto, R. Fusco, T. Lamanna, R. Starrett, B. Pelletiere, K. Jenko, M. Carpenter, C. Morganti, L. Schweers, C. Owen, W. Quellhorst, M. Blase, B. Bousquet, J. Winnefeld, W. Fowler, K. Reuber, J. Delio, B. Cudlip

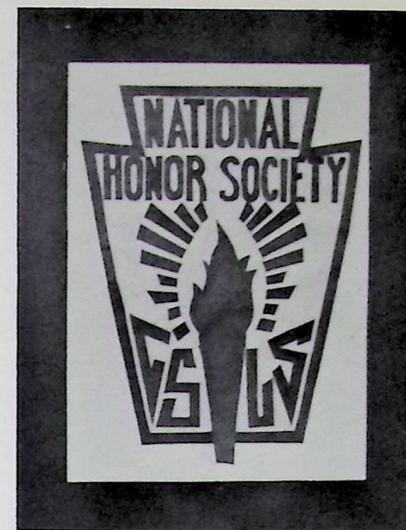
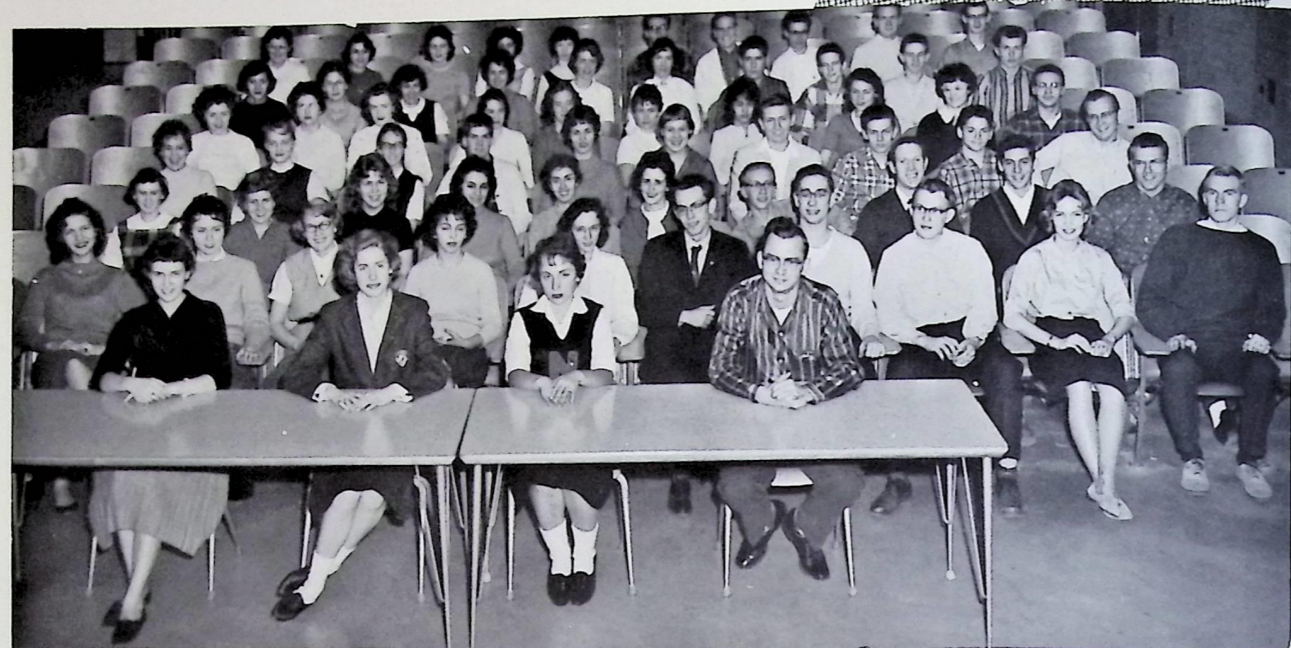

SCIENCE CLUB

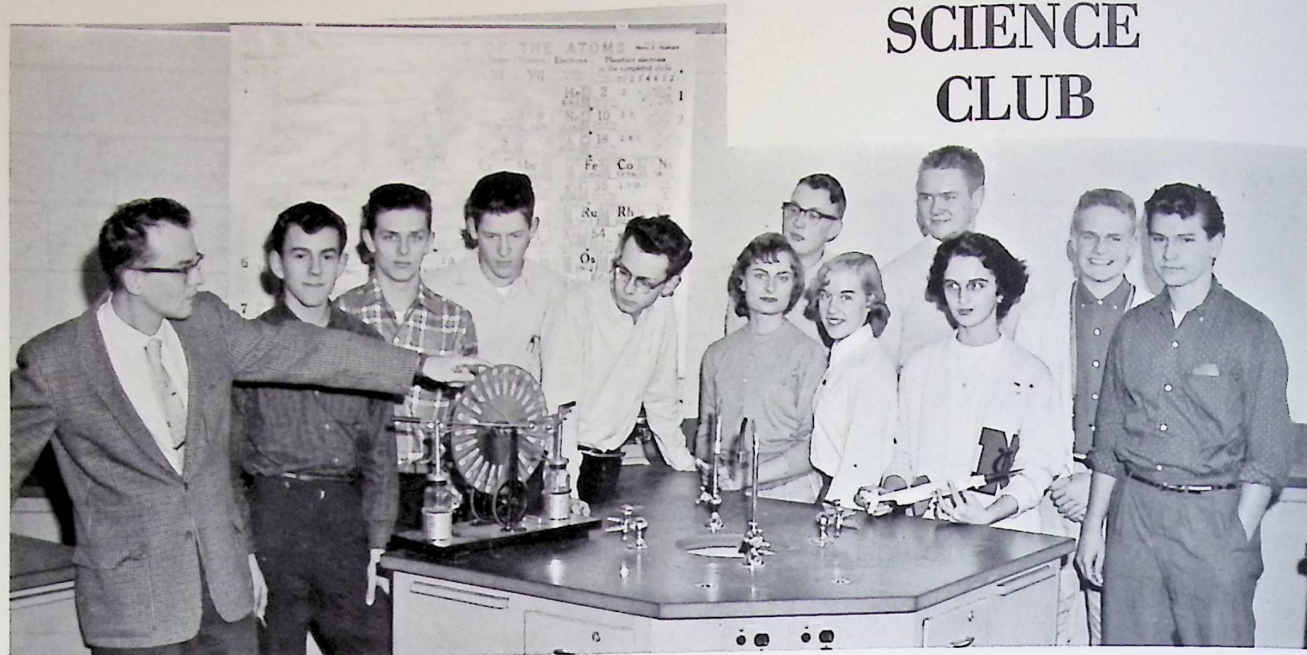

Row 1: D. Rohrer, K. Pawski, B. Haskell, R. Ricket, C. Scott, K. Pierce, L. Smith
Row 2: B. Zack, B. Scott, D. Mericle, D. Steffens



MATH CLUB

Row 1: K. Pawski, K. Pierce, R. Ricket, J. Simone, R. Glickman, B. Young
Row 2: M. Donovan, N. Graef, J. Motulewicz, M. Beharry, F. Anderson, B. Scott
Row 3: G. Telisman, B. Zack, D. Gibson, D. Evans, K. Beres, D. Mericle
Row 4: B. Haskell, B. Metter, D. Rohrer, J. Hartley, J. Heim, K. Spicer, V. Turner

CHESS CLUB

G. Baum, N. Wait, D. Mallisk, V. Turner, B. Zack, R. Ricket, Mr. Prouty



AUDIO-VISUAL CLUB



Mr. Slauter, B. Ryan, J. Lindhurst, W. Fowler, D. Stiebig, D. Larick, D. Gibson, B. Vouie



ARCHERY CLUB

B. Whitfield, N. Wait, J. Lahmen, F. Rebec, R. Syrja, T. Griffin, B. Whittington, J. Klemm

CAMERA CLUB



G. Fish, B. Ryan, J. Simone, R. Ricket



THESPIANS

J. Winnefeld, C. Owen, W. Quellhorst, K. Redenshek, S. Baldwin, R. Fruehauf, N. Boback, C. Morganti, P. Alexander, C. Danculovic, J. Davis, K. Fawcett, D. Foley, P. Perl, W. Anderson, P. Mika, L. Hodges, P. Kaminski, R. McMullen, S. Lemmerman, M. Moore, B. Metter, C. Smith, J. Strasser

LENS STAFF

Row 1: M. Moore, J. Wiseman, M. Hartley, W. Anderson
 Row 2: L. Fusco, J. Strasser, P. Mika, C. Smith, S. Lemmerman
 Row 3: K. Fawcett, N. Boback, J. Hartley, S. Baldwin, J. Simone, W. Quellhorst



FRIENDSHIP CLUB CABINET

Row 1: K. Redenshek, N. Boback, J. Winnefeld
 Row 2: M. Blase, C. Southall, K. Wagoner, S. Lewandowski, K. Cahill, B. Mikulak
 Row 3: P. Mika, J. Davis, B. McCarter, R. Fruehauf, C. Danculovic, P. Kaminski



OFFICE PAGES

J. Allen, L. Robbins, P. DiLillo, K. Mahoney, J. Koproski, S. Fowler, K. McElhaney, D. Foley, M. Hannaford, S. Bense, L. Try



OFFICE PAGES

Row 1: D. Dallas, J. Reno, C. Germano, L. Cox
 Row 2: C. Jacobs, G. Jenkins, N. Salvini, D. Weinkamer, J. Duncan, C. Owen, M. Briggs



SEARCHLIGHT STAFF

Row 1: M. Short, L. Fusco, D. Foley, J. Wiseman, G. Konrad, K. Beres
 Row 2: S. Baldwin, B. Johnson, E. Lind, P. Mika, D. Evans, C. Danculovic, M. Hartley, K. Wiseman, R. Fruehauf
 Row 3: P. Pernus, M. Freeman, L. Hodges, T. Hall, V. Wilson





- CLUB

C. Tippen, J. Strasser, M. Hartley, L. Fusco, S. Bense, J. Hoffman, G. Kettunen, N. Grybauskus, K. Wiseman, B. Reid, B. Ptak, N. Boback, J. Wiseman, D. Toolis, K. Jenko, C. Danculovic



G.A.A.

Seated: B. Billhardt, M. Petras, L. Try, G. Albl, P. Sarns, V. Clemence, P. Wood
 Standing: N. Boback, R. Fusco, M. Hartley, C. Tippen, L. Fusco, S. Bense, D. Toolis, K. Wiseman, B. Ptak, B. Reid, J. Wiseman, N. Grybauskus, G. Kettunen, C. Danculovic, J. Strasser

VARSITY CLUB



Row 1: K. Buhl, J. Webber, B. Heiser, J. Hartley, D. Bliss, J. Steadman, R. Page, P. Pernus
 Row 2: F. Kordes, J. Sullivan, C. Marshall, D. Gibson, J. Delio, R. Martin, P. Tuttle, R. Marx, T. Hall, J. Tribble
 Row 3: V. Turner, A. Murray, D. Williams, J. Heim, B. Landen, D. Lauderback, L. Hodges, M. Kelley, J. Ober, A. Tisovic, B. Hayworth, C. Pishnery

... a time for song

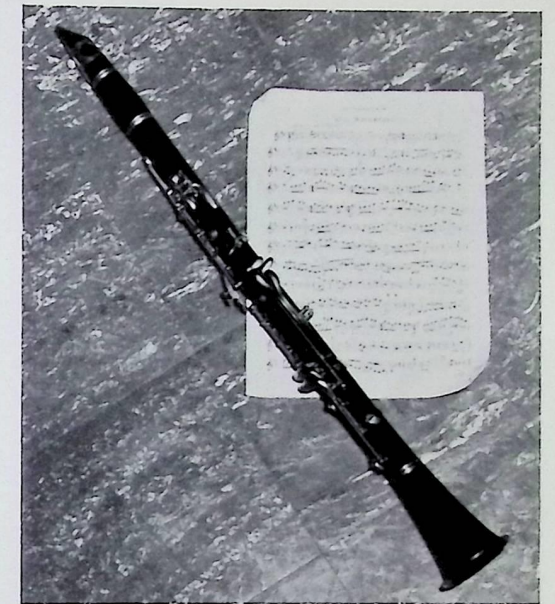
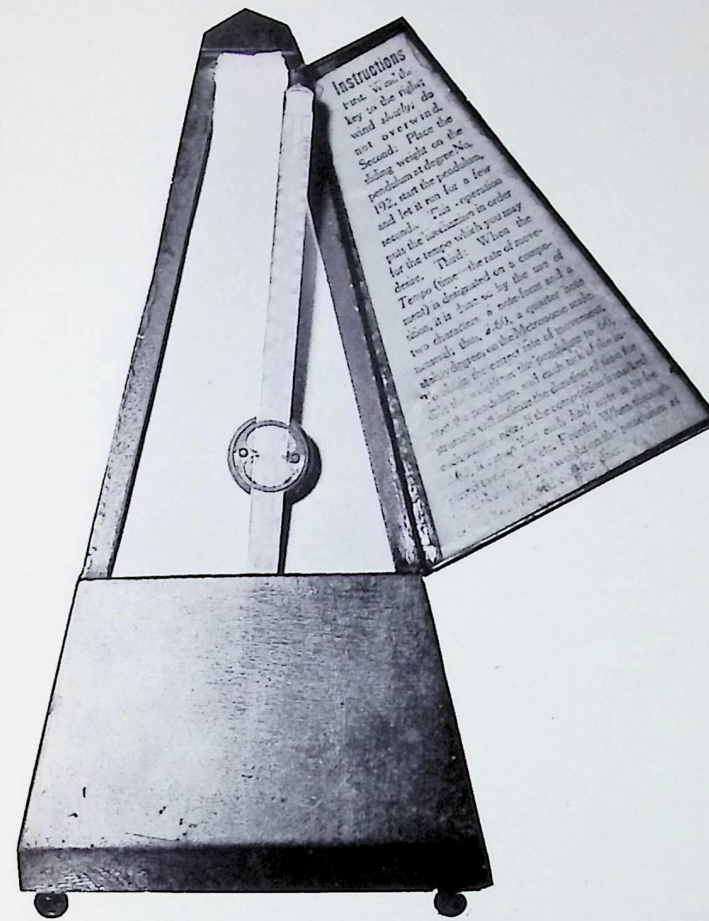

MARCHING



BAND

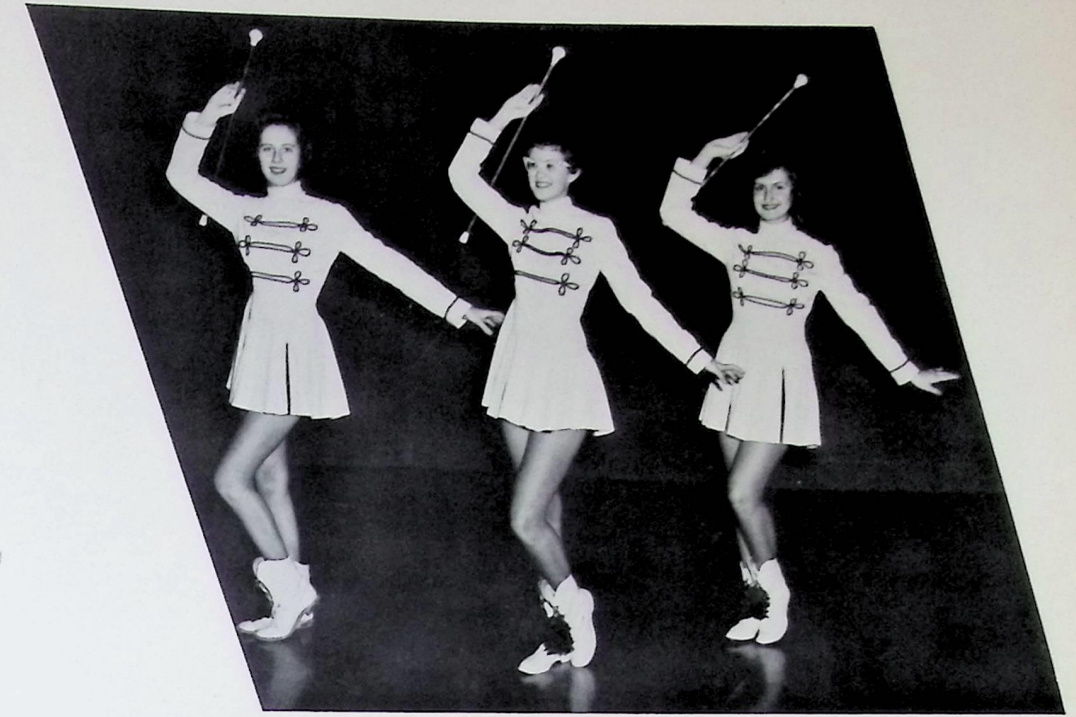

DRUM
MAJOR AND
MAJORETTES



J. Strasser, S. Furness, K. McElhaney

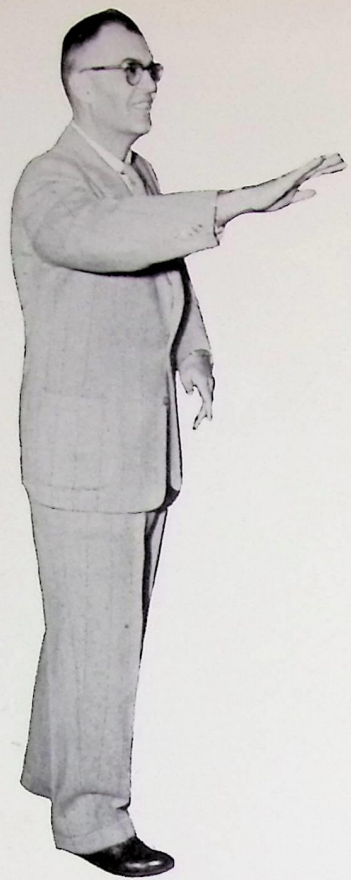

CHOIR OFFICERS: Bill Mettler, President; Jim Lindhurst, Vice President; Marcia Moore, Secretary-Treasurer.



C
H
O
I
R



Row 1: M. Johnston, B. LaPorte, E. Smith, K. Robinson, M. Blase, L. Mollohan, M. Moore, N. Vlach, M. Petras, M. Ciarillo, K. Fawcett
 Row 2: C. Troop, W. Quellhorst, L. Schuping, S. Steinhoff, G. Konrad, Kathy Cahill, S. Baldwin, W. Anderson, K. Redenshek
 Row 3: T. Schmeiss, F. Anger, B. Roland, J. Lindhurst, B. Metter, C. Glado, M. Hartley, C. Smith, D. Rohrer, C. Knerem, (Director, Mr. M. Everson)



C
O
N
C
E
R
T
B
A
N
D
A
N
D
E
R
T

O
R
C
H
E
S
T
R
A





**GIRLS
GLEE
CLUB**

... a time to compete

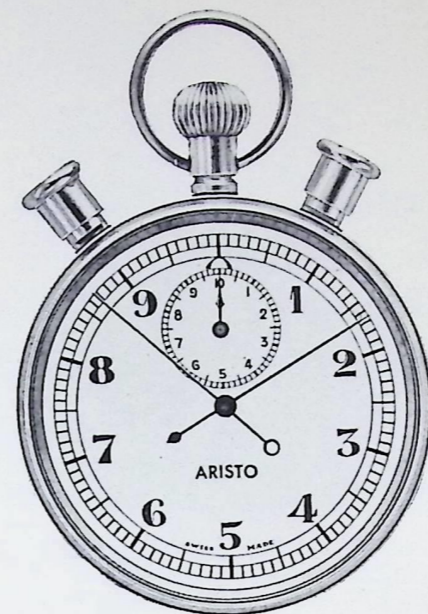

**GIRLS
ENSEMBLE**

K. Robinson, L. Mollohan, S. Anderson, K. Fawcett, S. Steinhoff, N. Vlach, M. Hartley, C. Smith, M. Moore, M. Ciarlillo



**BARBERSHOP
QUARTETS**



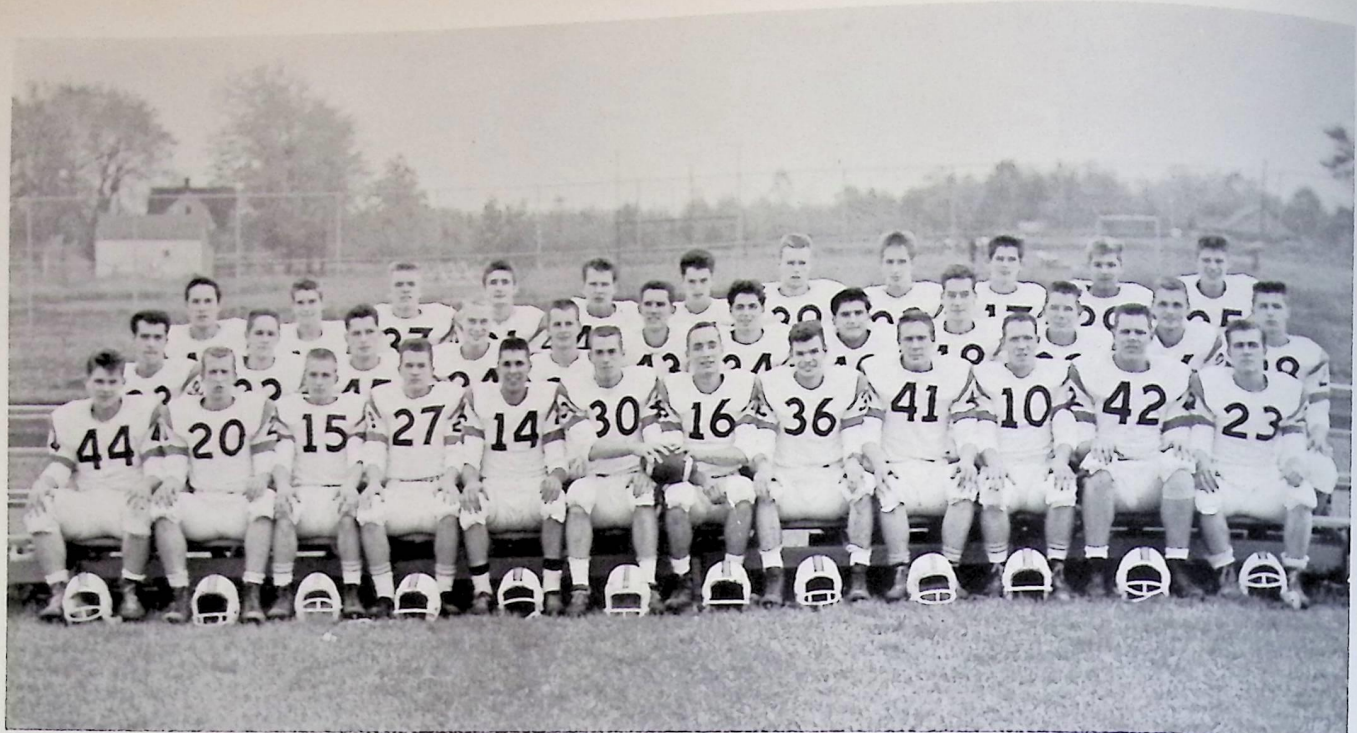

Row 1: G. Brulin, B. Nagy, J. Heim, D. McGurer, J. Delio, L. Brinkley, T. Hall Captain, J. Buchanan, D. Gibson, C. Marshall, F. Reuter, G. Wismer
 Row 2: D. Keller, R. Heinz, J. Sullivan, J. Webber, D. Williams, K. Buhl, A. Murray, C. Pishnery, R. Kollister, D. Watson, J. Hendershot, D. Bliss
 Row 3: E. Evans, N. Dixon, B. Mays, L. Tomsic, D. Gilmour, M. Sullivan, J. Ptak, S. Hall, C. Eagle, C. Waud, R. Burke



Row 1: Bill Eagle, J. Colagross, C. Zerman, M. Freeman, R. Dew, D. Sweet
 Row 2: D. Larick, F. Quellhorst, J. Boyd, C. Blase, J. Fulton, C. Wrayno, M. Toth

Wickliffe	6	NORTH	14
Fairport	0	NORTH	22
Harvey	26	NORTH	16
Euclid	20	NORTH	22
Brush	26	NORTH	14
Bedford	6	NORTH	22
Berea	16	NORTH	6
Garfield Hts.	36	NORTH	14
Maple Hts.	14	NORTH	14
Mentor	24	NORTH	0



R. Tisovic, V. Turner, J. Peck, L. Freeman

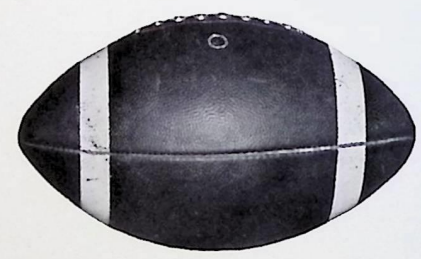

Coaches Carter, Burke, McIntyre and Crowe

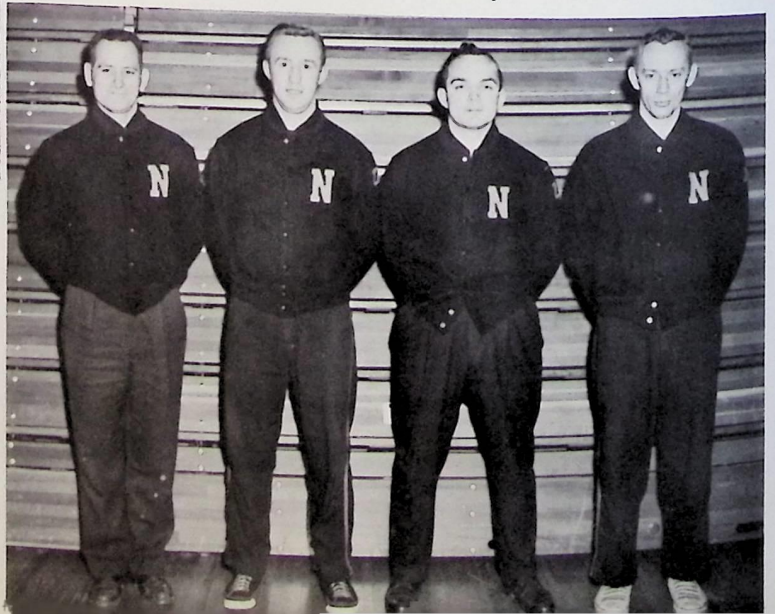

F
O
O
T
B
A
L
L

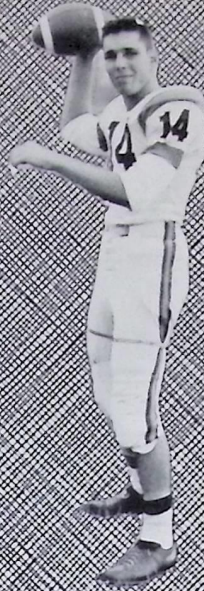
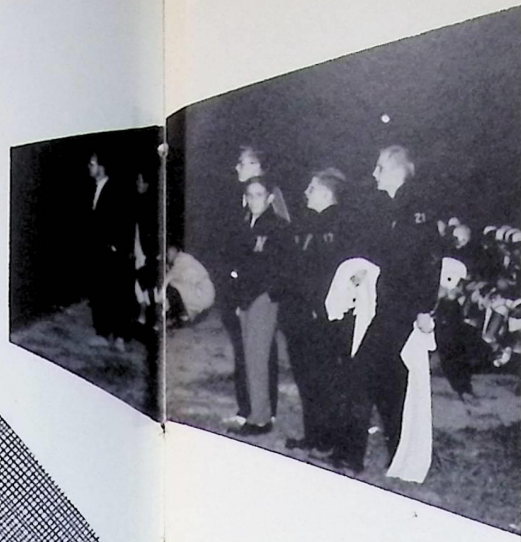



Karen



Nancy



Kay



Barbara



Nancy



Lennie



Pat



R. Dew, Manager; J. Webber, B. Haworth, J. Tribble, J. Sullivan, B. Kovarik, F. Pringle, T. Durk, Co-Captain; J. Hartley, Co-Captain; D. Lauderback, P. Pernus, J. Delio, J. Heim, K. Johnson, R. McFarland, Manager.

BASKETBALL



Wickliffe	55	NORTH	59
Maple Hts.	50	NORTH	54
Fairport	67	NORTH	54
Brush	44	NORTH	61
St. Joseph	65	NORTH	45
Bedford	37	NORTH	42
Chagrin Falls	40	NORTH	57
Mentor	40	NORTH	52
Berea	59	NORTH	58
Garfield Hts.	74	NORTH	59
Euclid	69	NORTH	50
Maple Hts.	49	NORTH	55
W. R. Academy	45	NORTH	32
Brush	45	NORTH	73
Harvey	52	NORTH	53
Bedford	43	NORTH	42
Berea	40	NORTH	46
Garfield	50	NORTH	44

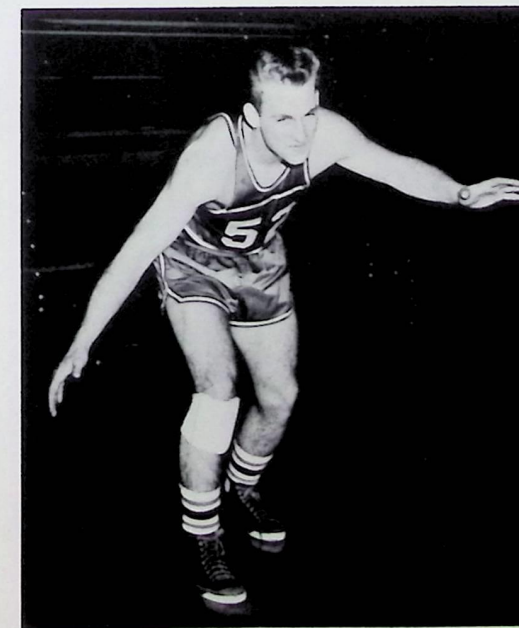
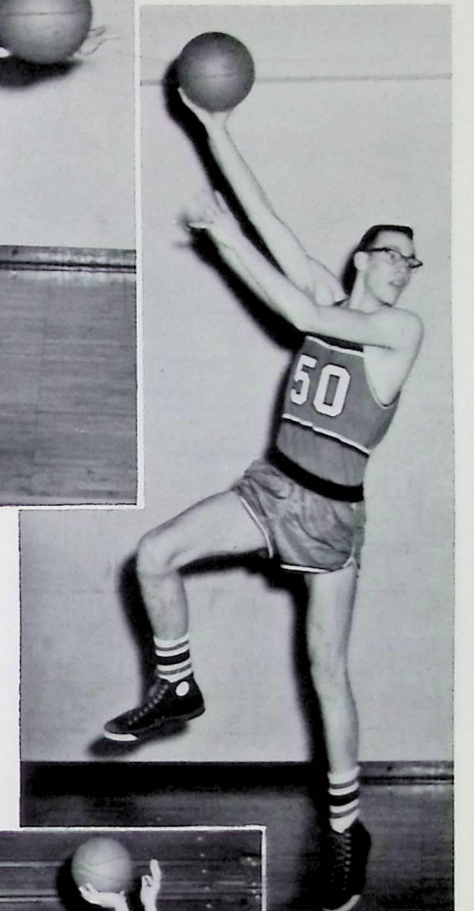
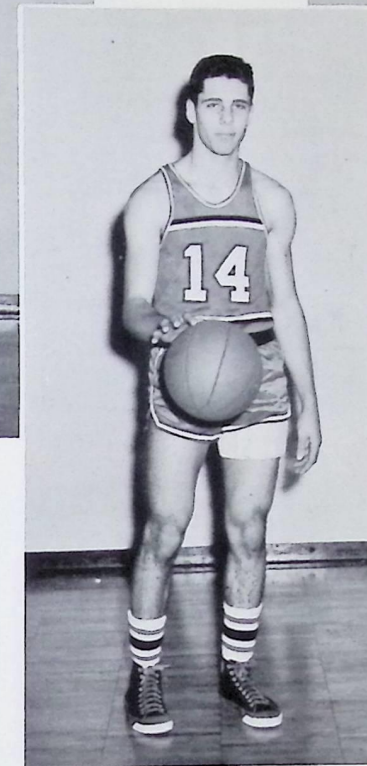

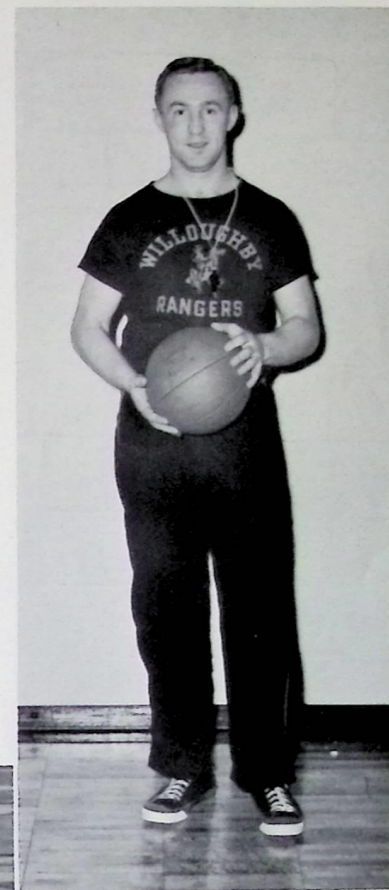

Row 1: D. Lasch, S. Martin, S. Hall, C. Blase, J. Boyd
 Row 2: R. Dew, Manager; D. Flood, J. Peoples, M. Sullivan,
 B. Eagle, D. Jantonio, R. McFarland, Manager.

J.
 V.
 'S



Judie



Sybil

**BASKETBALL
COURT**



Ann



CHEERLEADERS





Row 1: P. Steinel, J. Price, R. Vaughan
 Row 2: R. Kollister, D. Reinhardt, W. Linek, A. Nosse
 Row 3: M. Patterson, G. Brulin, Coach Mattucci, L. Brinkley, D. Calderwood

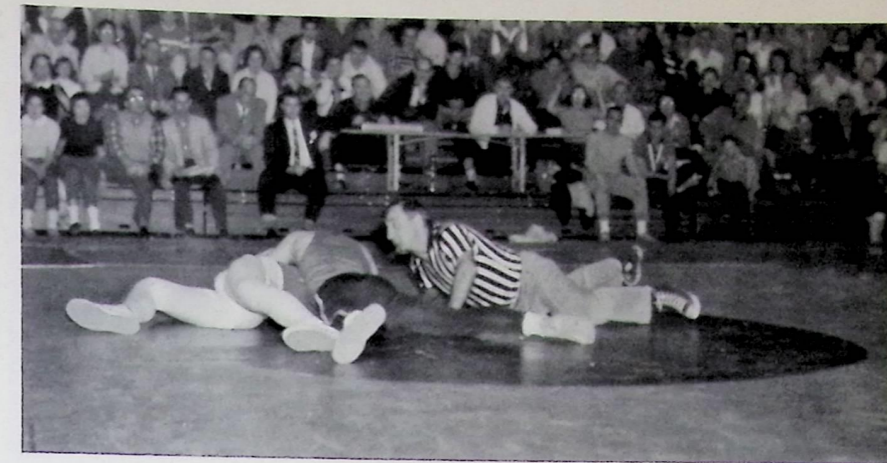
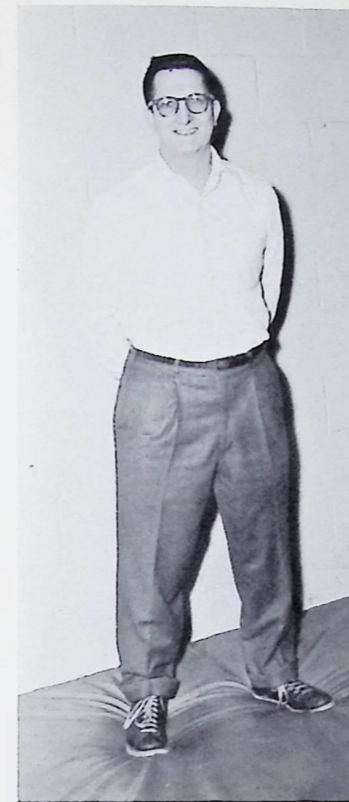
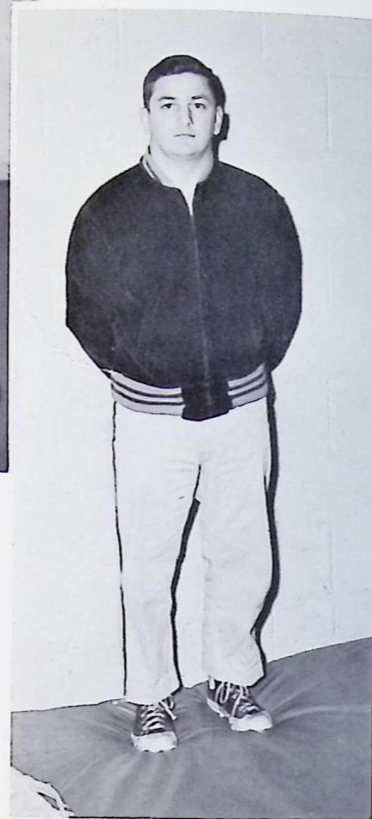

SCORES

OPPONENT	NORTH	OPPONENT	NORTH
Painsville	23-16 (won)	Garfield	28-9 (lost)
Mayfield	25-18 (won)	Western Reserve	32-11 (won)
Quadrangular	67-85	Collinwood	26-16 (won)
	(won)	Maple Heights	29-13 (lost)
Shaw	56-52	Burton	48-3 (won)
Berea	29-13 (won)	Brush	32-8 (won)
St. Joseph	43-13 (won)	Mentor	32-10 (won)
	32-9 (won)	Bedford	22-20 (lost)

WRESTLING



Row 1: Coach Smarto, R. Glickman, T. Ashton, G. Dort, H. Kaminski, B. Charvat, G. Kovacs
 Row 2: J. Dunkle, B. Cole, D. Bliss, F. Braddock, B. Knowles, D. Gilmour, C. Pishnery, D. Gibson, K. Cigler, R. Syrja



Row 1: J. Webber, F. Anger, J. Buchanan, C. Gobelbecker, L. Brinkley, D. Gogarn, T. Durk, B. Barrett, R. Marx, L. Johnston, G. Harris, J. Reiger, B. Heiser, F. Kordes
 Row 2: R. Page, E. Quinn, R. Kollister, P. Russell, D. Gibson, G. Ober, J. Barath, P. Nordstrom, T. Stell, T. Hall, P. Pernus, P. Byers, N. Schultz
 Row 3: C. Marshall, J. DeGroot, P. Hilt, G. Creager, B. Davis, J. Hartley, T. Pepin, J. Hambleton, L. Hodges, M. Kelley, J. Frisina, D. Secrest, B. Meres
 Row 4: B. Mays, V. Wia, F. Nordstrom, K. Kangas, V. Turner



Shaw	89 - 29
Maple Hts.	106 - 12
Garfield Hts.	104 1/2 - 13 1/2
Brush	70 - 48
Bedford	104 - 14
Mentor	88 - 30
Harvey	Triangular 40
Wickliffe	Triangular 28
North	Triangular 80
Berea Relays	4th
Mansfield Relays	8th
Ohio Wesleyan Relays	7th
Mentor Relays	2nd
Euclid Relays	3rd
District Relays	1st
G. C. C.	2nd
State Track Meet	7th
Brush Relays	2nd

T R A C K



Bonnie Wenrich, Sally Baldwin, Queen Virginia Barr, Claudia Smith, MaryLou Kennard

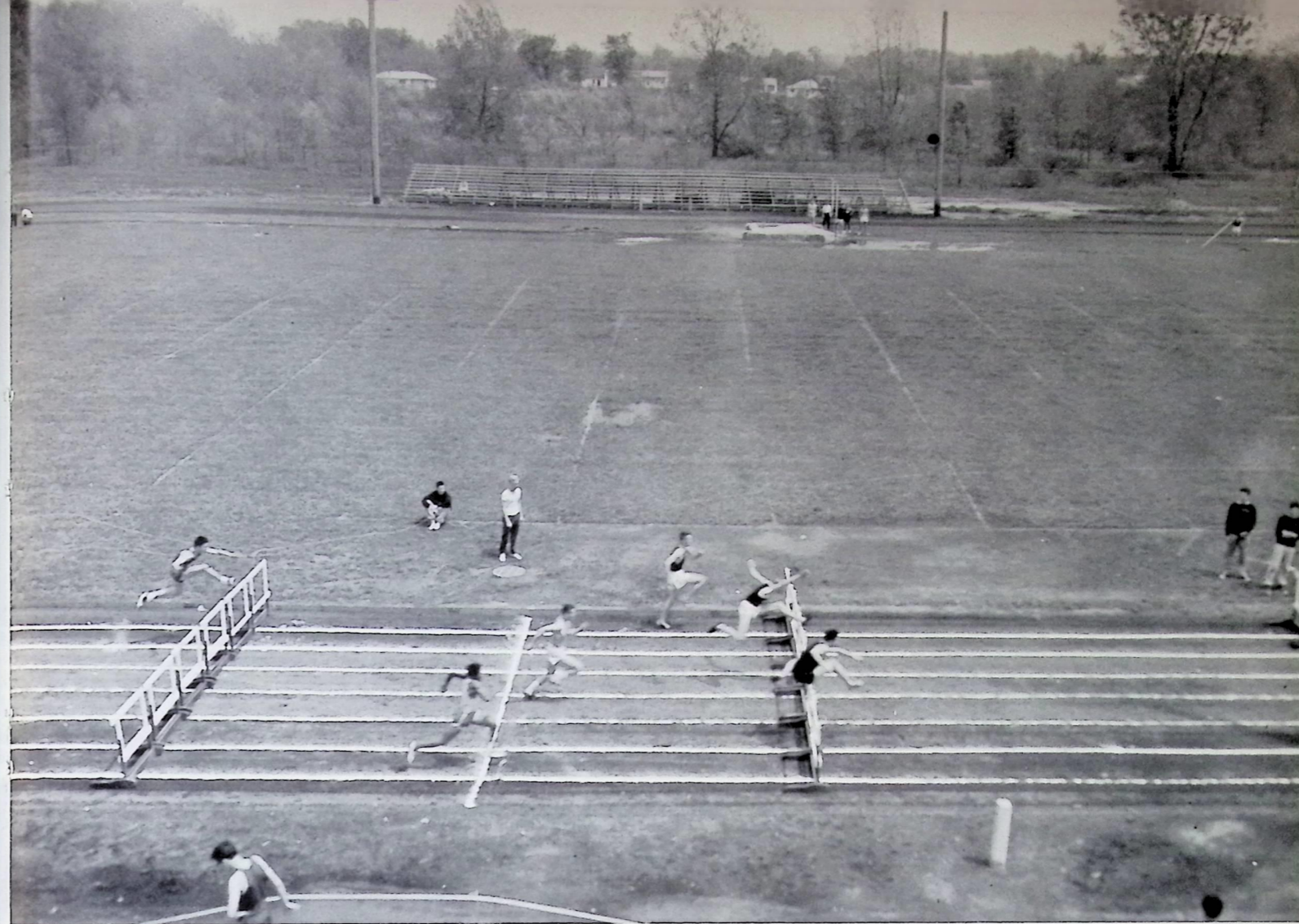

The 1959 track team, coached by Mr. John Kost, captured an undefeated spring sports season. North placed a strong second at the Mentor Relays, and copped highest honors at the Greater Cleveland Conference District Meet. The thinclads were eleventh at the Mansfield Relays, the largest in the United States, and placed second in the entire Greater Cleveland Conference. The pole vault threesome of Anger, Marx, and Kelley were undefeated for the season and, at the Ohio Wesleyan Meet, the trio walked away with a first place. Thirteen cinder men qualified for the Ohio State Track Meet held on May 22 and 23 at the Ohio State Stadium in Columbus. Soaring 12'8", Fred Anger became the State pole vault champ, and Bob Barrett landed a fifth spot with a discus hurl of 158'10".

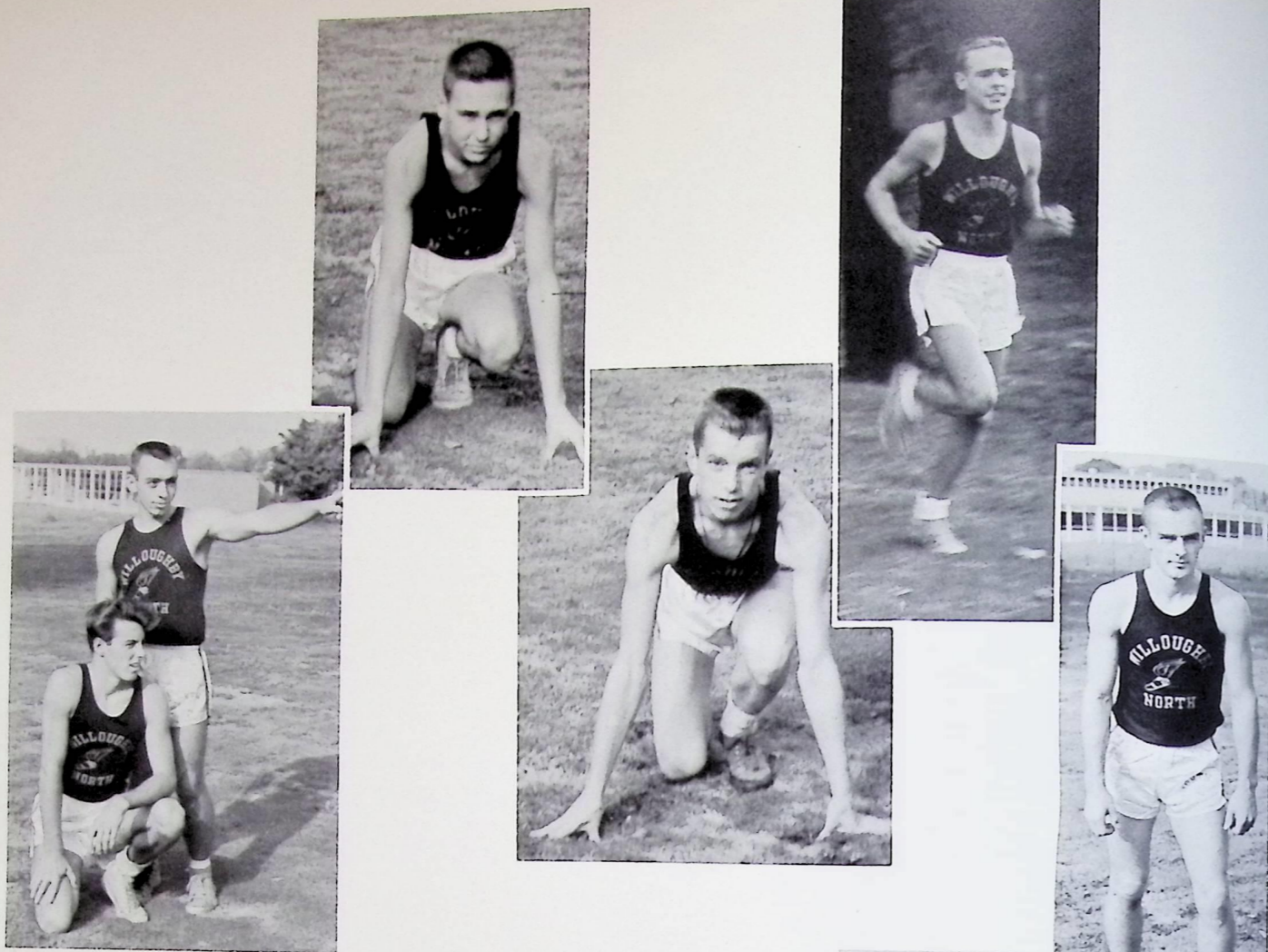

Row 1: G. Swope, F. Anderson, R. Page, R. Snavely, J. Steadman, R. Gibson, F. Nordstrom, F. Kordes, F. Anger
 Row 2: D. Reinheart, P. Nordstrom, R. Marx, G. Ober, B. Bousquet, F. Fianza, D. Johnston, M. Kelley

CROSS COUNTRY



GOLF

Opponent	Times Played	Win	Losses
Ashtabula Harbor	1	1	0
Chardon	2	2	0
Euclid	2	2	0
Cleveland Hts.	1	1	0
Wickliffe	2	1	1
Harvey	1	1	0
Riverside	1	1	0
Shaker	2	1	1
Parma	2	1	1
Lakewood	1	1	0



Row 1: A. Purola, W. Bishop, C. Cook
 Row 2: Coach, Mr. Wike; B. York, B. White, B. Anderson, J. Delio



Row 1: Mr. McIntyre, M.Reiger, B.Jacquemain, B.Langer, K.Blessing, D.Keyerleiber, D.Stern, C. Price, G.Yearsy, P.Moore, J.Bell, J.Hipscher, Mr. Foster
 Row 2: W.Wright, M.Webb, D.Malesky, P.Tuttle, K.Schmitt, B.Landen, D.McGure, R.Martin, K. Watson, J.Mazie, J.Cuilla, D.Lauderbach, D.Williams
 Row 3: L.Werman, J.Clark, B.Haworth, D.Watson, C.Pishnery, S.Sheppard, R.Parent, J.Hendershot, B.Kovarik, J.Powell, J.Floyd, A.Hardy

BASEBALL

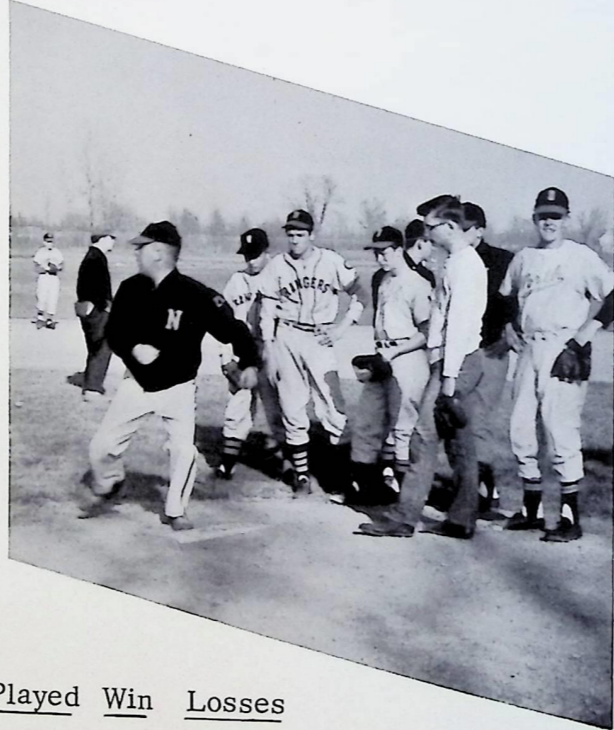
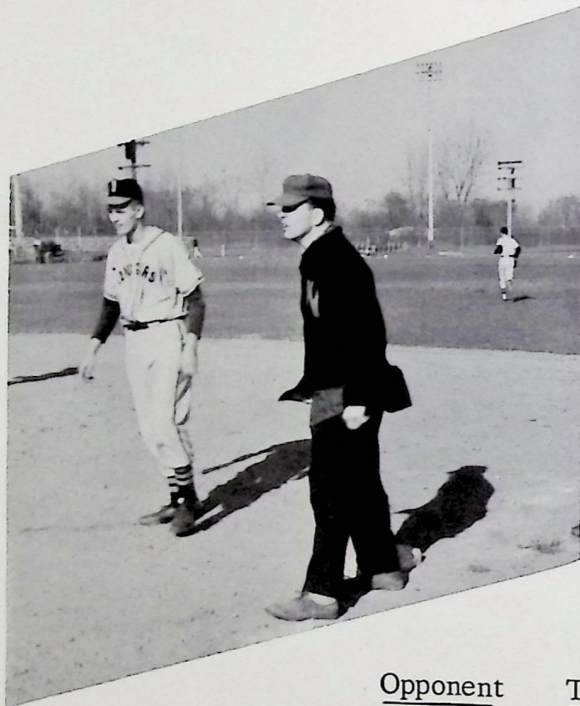

<u>Opponent</u>	<u>Times Played</u>	<u>Win</u>	<u>Losses</u>
Euclid	3	0	3
Mentor	1	1	0
Holy Name	1	0	1
Bedford	3	2	1
Brush	2	2	0
Harvey	3	2	1
Lorain	1	0	1
Elyria	1	0	1
Garfield Hts.	2	0	2
Maple	2	0	2
Berea	2	0	2

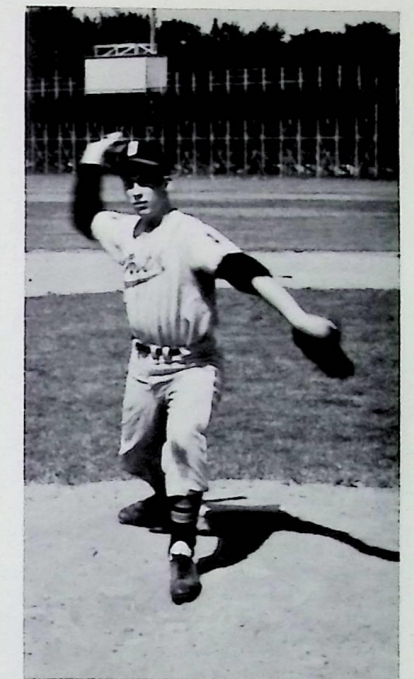



TENNIS

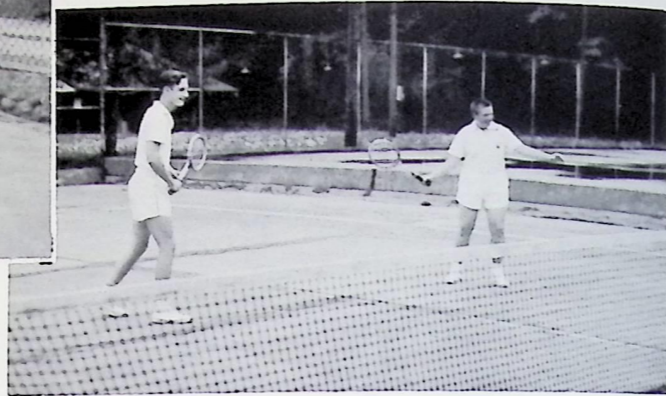

... a time to remember

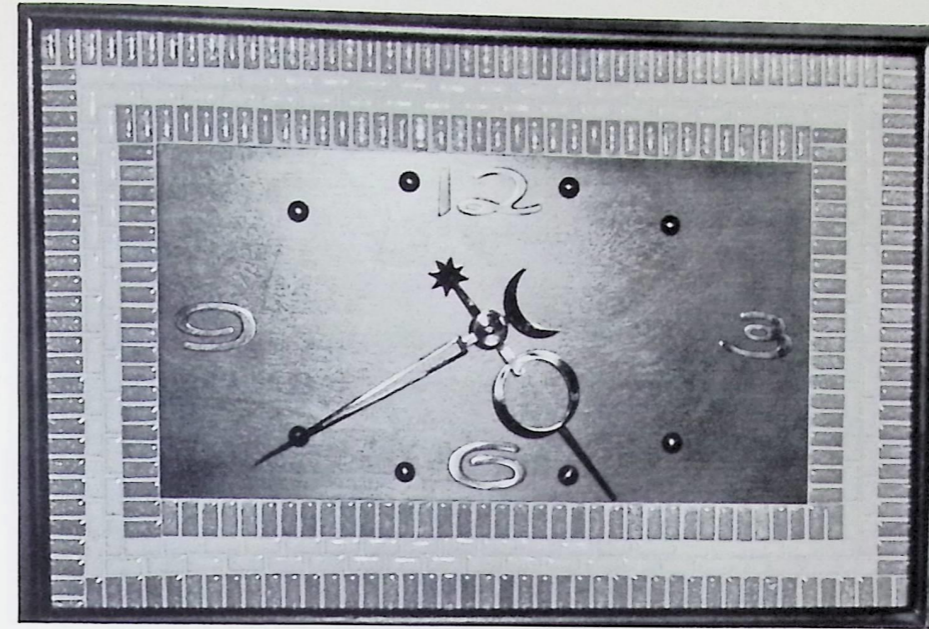

NORTH	OPPONENTS	
2	Berea	3
2	Brush	3
2	Shaw	3
5	Benedictine	0
2	Euclid	3
4	John Adams	1
5	Mentor	0
4	St. Joseph	1
3	Brush	2

R. Standish, B. Bacon, B. Bourguard, T. Burgess, F. Weingand, D. Fulton, A. Edgell, R. Rogers

Coaches Al Buckeye and Dick Rakovan

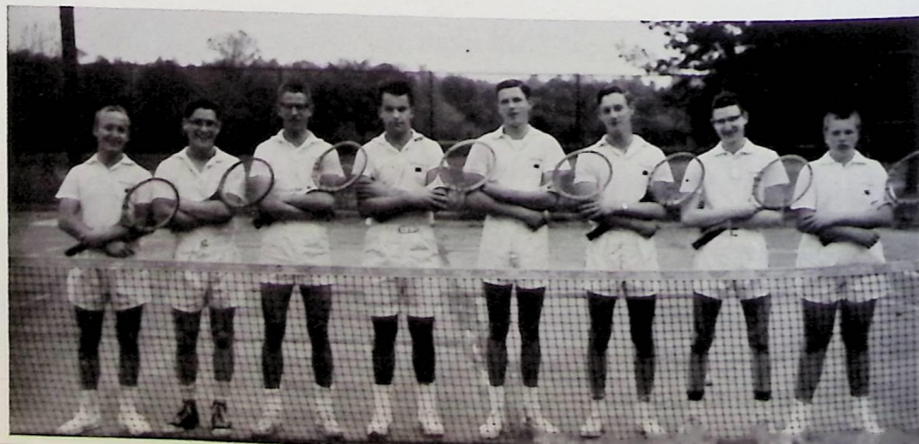

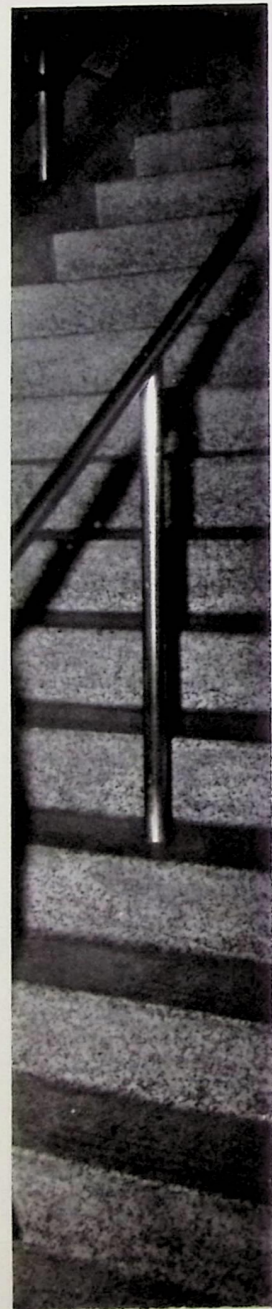

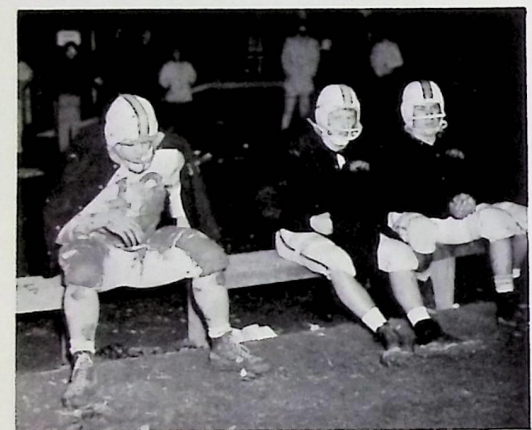

... a time for appreciation





OFFICE STAFF

CAFETERIA STAFF



CUSTODIAL STAFF



PATRONS

Mr. & Mrs. William E. Young Sr.
 Mr. & Mrs. R. G. Lemmerman
 Jim "Syracuse" Webber
 Mr. & Mrs. William J. Pierce
 Mr. & Mrs. Carl Blase
 Mr. & Mrs. Joseph Zaccaro
 Mr. & Mrs. V. E. Turner

Good Luck, Seniors

O'Toole Realty, Inc.

31715 Vine Street, Willowick

Mrs. Ann Haskel & Family
 Mr. & Mrs. Robert N. Blum
 Mr. & Mrs. Richard E. Mericle
 Sharon Howard
 The Lover, Macrontom Roybilchuk
 Mr. & Mrs. Eugene Stinedurf
 Mr. & Mrs. Clyde A. Pishnery
 Mr. & Mrs. J. H. Hartley
 Mr. & Mrs. E. F. Ryan
 Compliments of
 Mr. & Mrs. Earl Kohler
 Mr. & Mrs. Walter E. Smith
 Mr. & Mrs. George Fawcett

Mr. & Mrs. Clyde Wiseman
 Mr. & Mrs. Clarence F. Colle
 Mr. & Mrs. William Clemence
 Mr. & Mrs. George Bernard
 Mr. & Mrs. John Swickheimer
 Mr. & Mrs. A. T. Brodie
 Boulevard Bait Shop

Compliments of

Suburban Realty

Mr. & Mrs. Richard D. Snow
 Mr. & Mrs. Henry Palenica
 Mr. & Mrs. Leonard Pagnard
 Mr. & Mrs. Andrew Hovance
 Mr. & Mrs. V. Telisman
 Mr. & Mrs. Edwin Evans
 Mr. & Mrs. F. L. Smith
 Mr. & Mrs. Philip Bousquet
 Mr. & Mrs. E. F. Ryan
 Mr. & Mrs. John T. Simone Sr.
 Mrs. M. J. Toth
 Mr. & Mrs. J. V. Aleson
 Compliments of
 Mr. & Mrs. Boyd Ferree

MR. & MRS. JERRY REDENSHEK
 MR. & MRS. LAURENCE RICKET
 MR. & MRS. E. R. FENTRESS
 MR. & MRS. HAROLD F. MOORE
 MR. & MRS. FRANK TUTTLE

Compliments of
 MR. & MRS. JOHN S. SELBY
 MR. & MRS. BRUCE MARSHALL
 SENOR FRANCISCO GULARTE Y SENORA
 MR. PAUL BROWNE

**THE TYLER REFRIGERATION
 EQUIPMENT CO., INC.**

7719 Carnegie Ave. Ut 1-7878
 Reach-in & walk-in Free store layouts
 coolers in 9 colors Westinghouse Appl.

T. V. TAPE RECORDERS HiFi
 Stereo Phonographs Records Television
 Guaranteed Service

Everything's a Bargain at
FRUEHAUF'S
 34525 Vine Street
 WH 2-3666 We give Eagle Stamps

R
A
I
M
O
R



S
T
U
D
I
O
S

740 East 185
 Street

IV 1-1166

"Snap Photographers"
 Weddings - Formal - Candid - Slides - Portraits - 3 D - Family Grouping

For the Best
 In Buying or Selling
 see
BETZ REALTY
 35570 Vine Street
 WH 2-2971



CLASS OF 1960
 Jerry Pacholke, Trophy winner in 500 Mile National
 Jack Pine Race

HI THERE: Stop in and let me give you a ride on a
 Cycle or Scooter, it's real fun and you save money
 too!

H & H
 Since 1945

CYCLE - MOWER - MARINE
 Repairs - Rentals - Sales
 33520-40 Vine Street Phone WH. 2-5656

Dependable Guaranteed Service
 Automatic Washers & Dryers
STONE'S WH 2-4807
 "Merit is our middle name"
 38721 Mentor Ave.
 See us for parts-hoses-vent kits

Compliments
 of
D & J
 DRY CLEANERS

Compliments of
BEST CLEANERS

35000 Vine St.

WH 2-1577

Compliments
 of
RENO & ROYS

COMPLIMENTS OF

HOLDEN REALTY, INC.

"LIST WITH US AND START PACKING"

WH 3-6162

THE MACCO ADHESIVES CO.

30400 Lakeland Blvd.
Wickliffe, Ohio

Compliments of

LEE KAY REALTY

33393 Vine St. WH 2-8222

Compliments
of

WILLOWICK DRUGS INC.

28914 Lake Shore WH 3-4900
32911 Vine St. WH 4-2727

Compliments
of

**CULLEN INC.
REALTORS**

RE 1-5858 WH 4-1440 HI 9-1366
Shoregate Shopping Center Willowick

ACE

Suburban Cleaners & Tailors
3 Hour Plant Service
Dry Cleaning - Waterproofing - Storage
Reweaving - Shoe Repairing - Laundry
Tailoring - Dyeing - Hats

For Quick Service
Whitehall 2-1220
33387 Vine St.



Compliments
of

DAVIS FUNERAL HOME

WHITEHALL MOTORS CORP.

English Ford--Triumph Sports Car
New and Used Cars

Studebaker Lark

WH 2-9000 36040 Euclid Ave.
Willoughby, Ohio

Compliments of

ROGERS BI-RITE

33204 Vine St. Eastlake
29229 Euclid Ave. Wickliffe, Ohio
Rt. 306 Kirtland
Wickliffe Shopping Center

ELSNER'S FLORIST

"FINEST IN FLORIST FASHION"

33009 Vine Street Willowick, Ohio
Phone WH-3-1887 WH-3-5417

COMPLIMENTS OF

LARICK MOTOR SALES

37849 VINE STREET
WH 2-0020

Compliments
of

CENTER LAKE DRUG

WH 6-0288

VINE FURNITURE CO.

Featuring Early American
and
Contemporary Furniture
36115 Vine Street

<p>WILLOUGHBY MOTEL Soundproof rooms with radio & T. V. Located 16 miles East of downtown Cleveland on Route 20, 1/2 mile East of Route 91 WH 2-7174</p>	 <p>KATHERINE J. WELTER Realtor for 20 years "for NORTHEAST OHIO property" WH-3-3800 29025 Lake Shore Blvd.</p>
<p>Buick-Opel-Volkswagen ERB BROS. BUICK INC. 36102 Euclid Ave. WH 2-1200 "service is our most important product"</p>	<p>MONREAL SHORE-VINE FUNERAL HOME Willowick Ohio</p>
<p>WILLOUGHBY MOTEL Soundproof rooms with radio & T. V. Located 16 miles East of downtown Cleveland on Route 20, 1/2 mile East of Route 91 WH 2-7174</p>	<p>Compliments of E & L PONTIAC Next To Vine Theater</p>
<p>Compliments of C. A. PAGE INSURANCE</p>	<p>D'ARCO INSURANCE AGENCY, INC. 36000 Vine Street Eastlake, Ohio Whitehall 2-6666 Fire - Liability - Bonds Marine - Auto - Homeowners</p>

	 <p>STODDARD Imported Cars 38845 Mentor Ave. WH 6-1040</p>
<p>RE-BOB DRIVE-IN Foot Long Hot Dogs Home-Made Hot Sauce Big Bob Fish Fries Take Out Orders WH 2-4915</p>	<p>"Ask those we served." LAFFERTY REALTY CO.</p>
<p>A Sandwich to a Banquet BUD MARSH'S RESTAURANT "Complete Catering Service" WH 2-1389 * Weddings-Receptions Here or at a place of your choice Clam Bakes-Picnics Banquets-Parties 38501 Lake Shore Blvd.</p>	
<p>Compliments of APEX-WASH-A-MATIC 1126 Lost Nation Willoughby</p>	<p>Phone WH 2-2152  TALBOT INSURANCE AGENCY Waite W. Talbot John H. Talbot 1340 Lost Nation Rd. Willoughby, Ohio</p>

WILLOUGHBY CONSOLIDATED CHARITY & SERVICE FUND

OCTOBER 1, 1959 - OCTOBER 1, 1960

LARGE INDUSTRY:

The Ohio Rubber Company

MEDIUM INDUSTRY:

Barium & Chemicals Inc.
 Victor Browning & Co., Inc.
 Economy Engineering Co.
 Kennametal Co. of Ohio
 Lake County News Herald
 Sheraton Furniture

SMALL INDUSTRY:

Bowden Manufacturing Co.
 Feedall Engineering Co.
 Patt Bros.
 Reighart Steel Products Corp.
 Willo-Hills Industries
 Willoughby Screw Machine Products Co.

LARGE BUSINESS:

Cleveland Electric Illuminating Co.
 Cleveland Trust Co.
 East Ohio Gas Co.
 First Federal Savings & Loan
 Lake County National Bank
 Ohio Bell Telephone Co.
 Ohio Water Service

LARGE MERCANTILE OR SERVICE:

Fisher Bros. Co.
 Glasscock Chevrolet Co.
 Great Atlantic & Pacific Tea Co.
 Laird Lumber Co.
 Standard Oil
 Vine Theatre
 Willoughby Hardware Co.
 Willoughby Motors, Inc.
 F.W. Woolworth Co.

MEDIUM MERCANTILE OR SERVICE:

American Fruit Growers Pub. Co.
 Baker Drug
 Beebower Bros. Feed & Supply
 City Loan & Savings
 J.P. Cochran Co.
 Coleman-Young Motors
 Condon Trailer Park
 Daniels Bros. Fuel Co.
 Fairley & Gressel Foods
 General Aviation
 Hardgrove Realty
 Herman's Dry Cleaning
 Joseph Shoe
 K-B Motors Inc.

MEDIUM MERCANTILE OR SERVICE (continued)

Kenyon Furniture
 Kinter Bros.
 Leader Trailer Park
 Lou's Firestone
 Meil's Department Store
 Modern Shoe Store
 Painesville Telegraph
 Seipp Oldsmobile
 H.F. Simon Store
 J.A. Smith & Sons
 Western Auto
 Willoughby Fashion Shop
 Willoughby Terminals Co.
 Wrights Department Store

SMALL MERCANTILE OR SERVICE:

Barnes Seed & Supply Co.
 Beverly Frocks
 Brandt Candy Kitchen
 Brichford Shell Service
 Clark & Pike Co.
 Cottrell's News Stand
 Daintee Beauty Shop
 DAV-ed Jewelers
 Diamond Bros. Clothing
 R.M. Disbro Company
 Economy Savings & Loan
 Frances Dress Shop
 Gray Drug
 H & J Hardware Co.
 Hyke Rubber Company
 Intorcio's Casino
 Kleifeld Restaurant
 Lake Shore Lumber
 Leonello's Restaurant
 Lorieux Hotel
 Mel's Gift & Card Shop
 Merkel Florist
 Milmine Sewing Machine & App. Center
 Nobel Shoes
 Olson's Saddlery
 P-Z Shoe Store & Repairs
 L.A. Page & Son Plumbing
 J.L. Prokop & Sons
 Roller Bowl
 Tom's Sunoco Service Station
 Todd-Whinnery-Allen & Assoc.
 Town House
 United Food Mgt. Services
 Willoughby Cab
 Willoughby Coal & Supply

SMALL MERCANTILE OR SERVICE

Willoughby Frozen Foods
 Willoughby Fruit Market
 Willoughby Gas & Oil Co.
 Willoughby Hair Shop
 Willoughby Lumber & Trim
 Willoughby Printing Co.

PROFESSIONAL:

Dr. A.A. Arcaro
 Norman Chase
 John F. Clair, Jr.
 Robert A. Clair
 S.C. Copperman
 Wayne Davis
 Roger Elson
 Dr. Paul Ferris
 Ralph Green
 Dr. R. Greiner
 Dr. R.W. Grundish
 L.A. Heinz
 Dr. Harry Huston
 Dr. H.A. Killian
 Dr. I. Kovacs
 Dr. E. Lash
 Dr. A. Mahan
 Dr. J.E. McCracken
 Dr. S.E. Miller
 Dr. Ralph Nelson
 L. Orgel & Assoc.
 John Parks
 Dr. Warren Payne
 Frank Sacher
 Dr. George Scott
 Dr. M.M. Stetson
 Dr. Bennett Vance
 Dr. Herbert Wells

COMPLIMENTS OF

THE LENS STAFF

Make room, tomorrow! Move over, world!
Squinch up, people!
Let another guy and gal in.

We've got it now--
Oh, not all--
But in the beginning
We have the HOW:
We've learned your game--
That 2 and 2 are 4
And parlez vous and sprechen sie
That H₂O is water
And "fourscore and seven years ago."

You had us play a dangerous game
Because 2 and 2 make think
And H₂O makes think
And "these are the times that try men's" think
And "tomorrow and tomorrow and tomorrow"
are dream
And we think we think
And we're young and we dream
And the world is fresh And the world is lovely
And there's a difference, you know,
Between splitting an infinitive
Or an atom
Or the head of a brother you don't particularly
like.

We're coming through, world.
Make room, move over, squinch up!





