

1963

Lens

DEDICATION

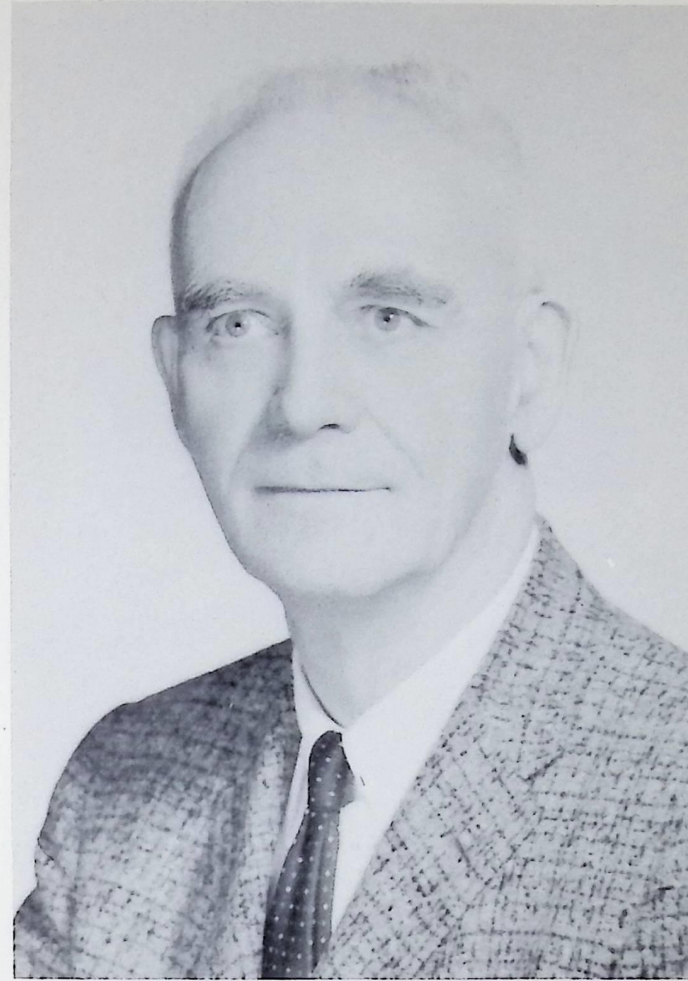

Our 1963 dedication is to two faithful members of North High's faculty. They are Mr. Lake and Miss Gibbs.

Together they have taught a combined total of 73 years. Mr. Lake is in his 37th year; Miss Gibbs her 36th.

Mr. Lake received his Masters degree from Western Reserve University. At the present he is teaching French. Miss Gibbs received her Masters degree from The Ohio State University. She is presently teaching Bookkeeping.



Ann Hashier



Judy Francis



Judy Taylor
Tom McLeod



Mary Smith



Carol Constantine

LENS



Linda Colle



Connie Constantine



Bill Snow

STAFF

Betty Furness



Charleen Duncan



AMERICAN FIELD SERVICE

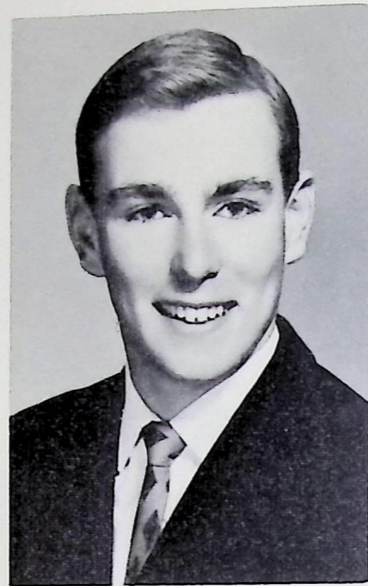

NICK WISE
England
1963



VALDEREZ CARNEIRO da SILVA
Brazil
1962

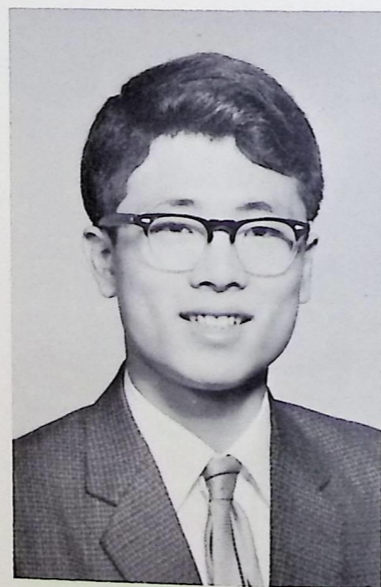

TOSHI YASUDA
Japan
1961

AMERICANS ABROAD



MILLIE IAFELICE
1963



DIANE WEINKAMER
Finland
1962

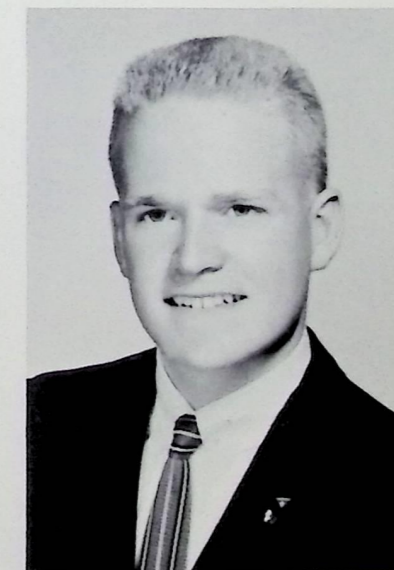

DICK MERICLE
Germany
1961

AT
WORK?



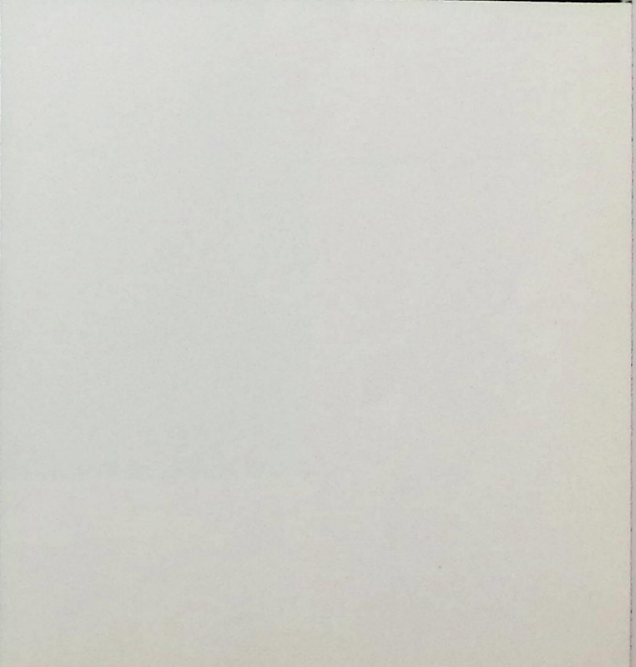
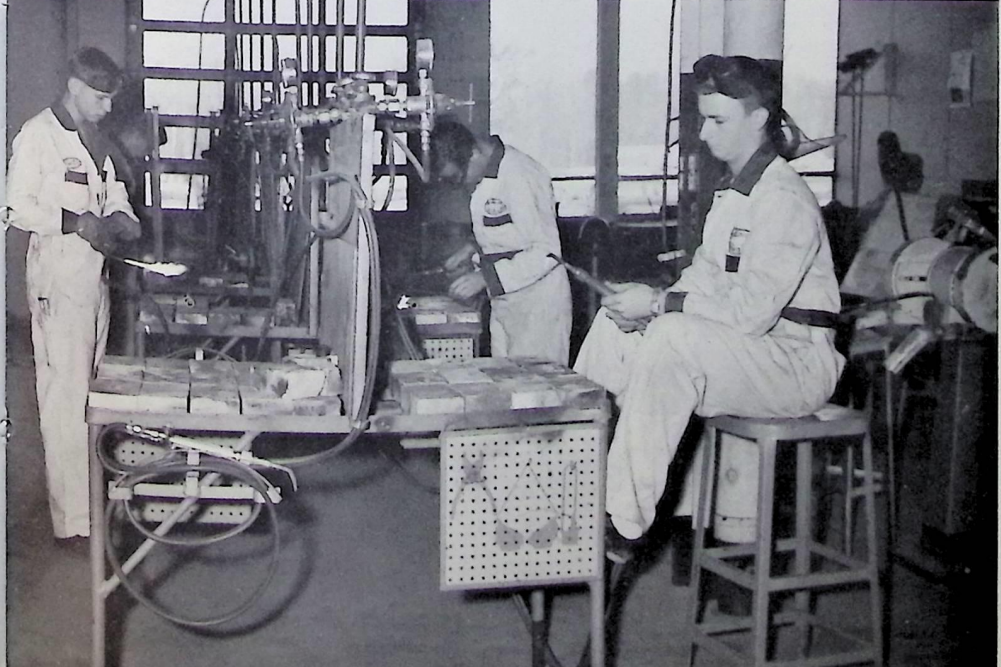
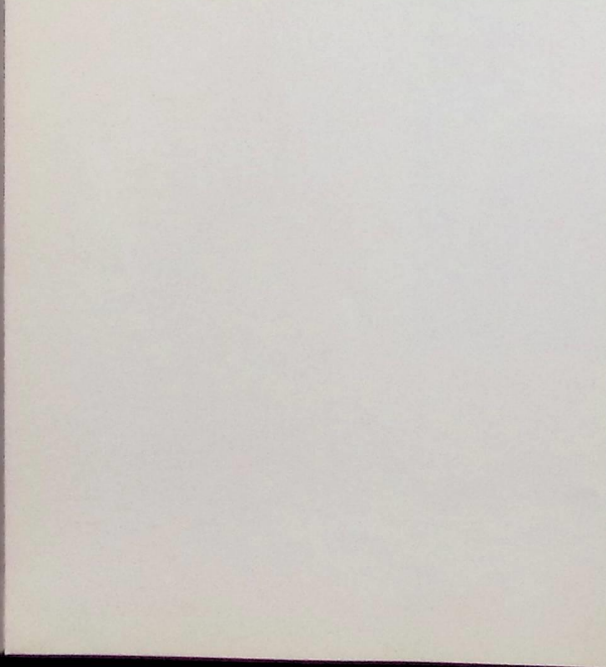
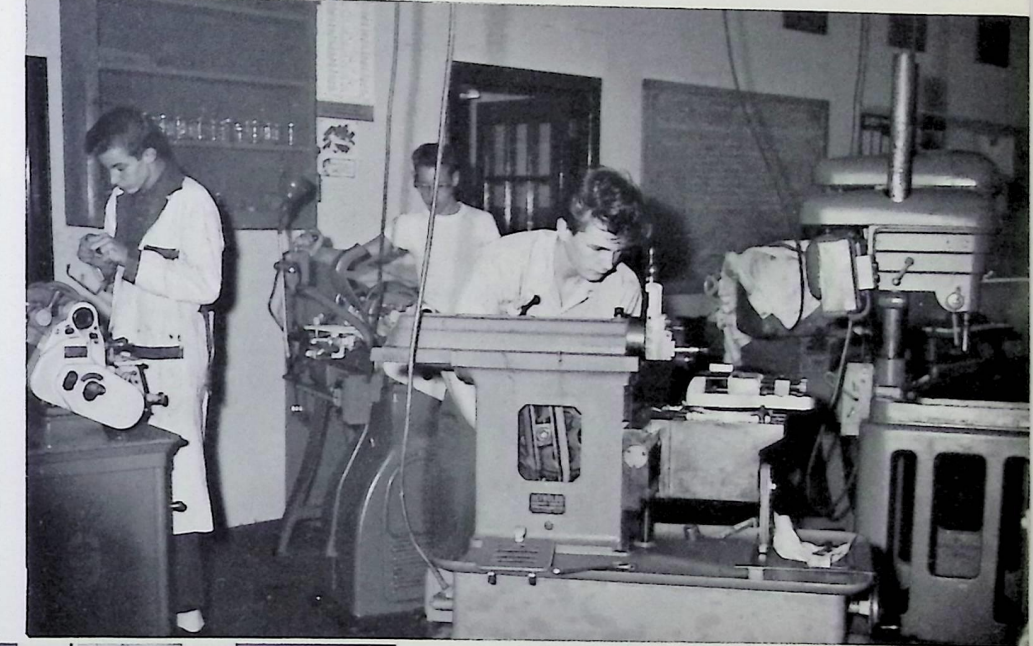
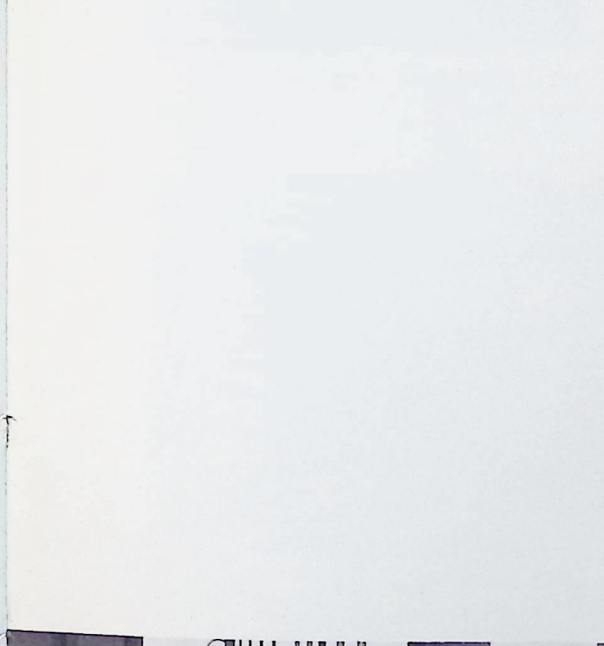
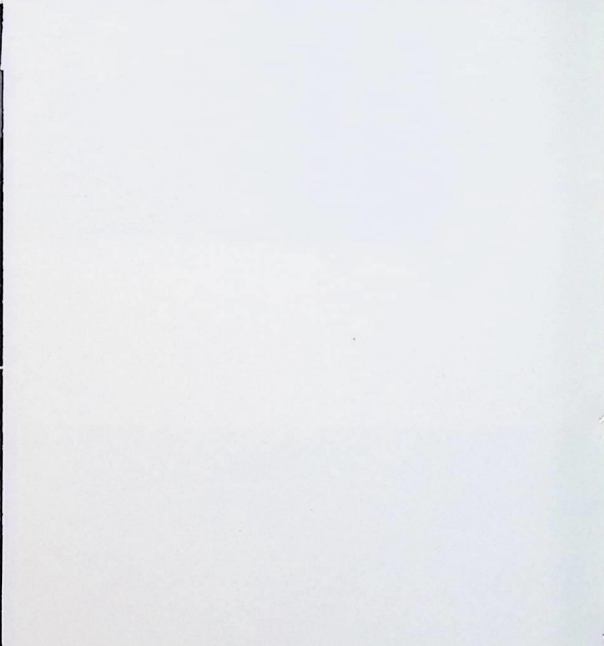
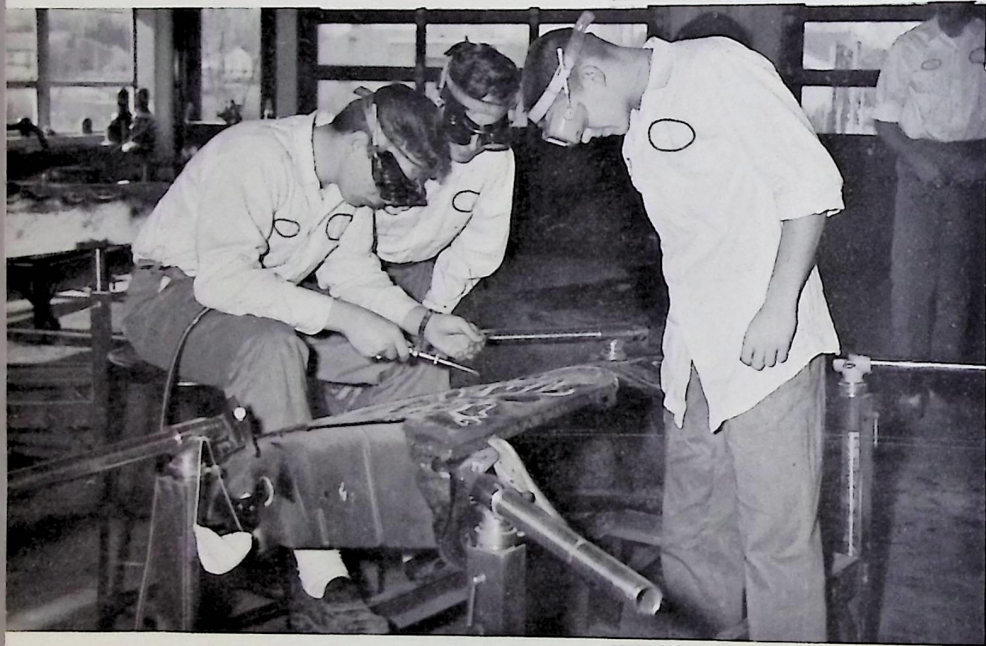
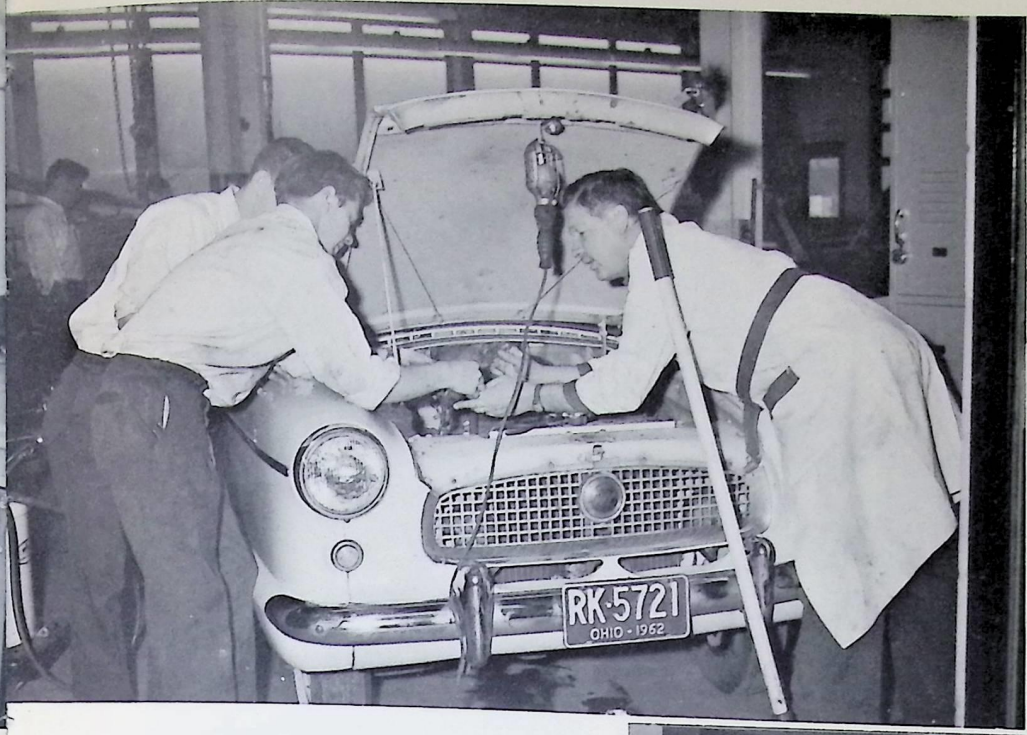
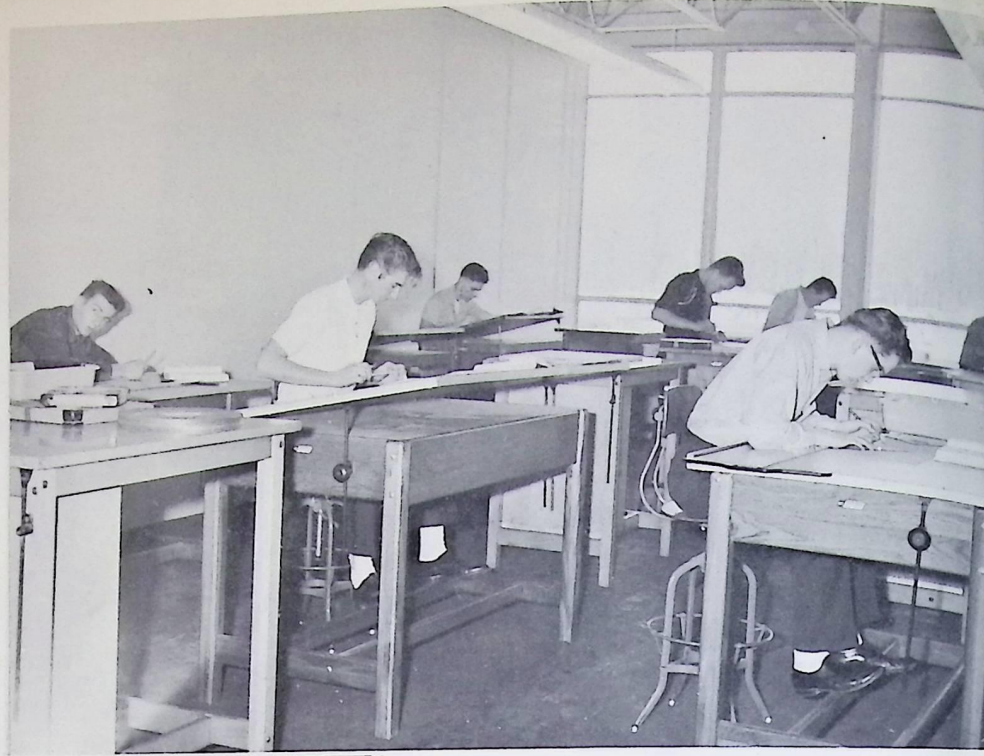

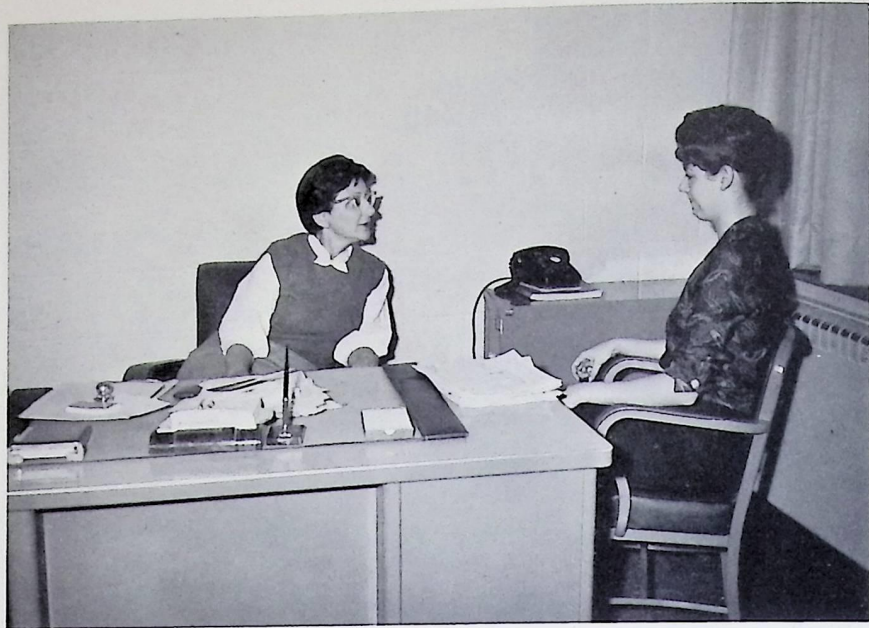

BOARD
OF
EDUCATION

DR. EBERHART
Superintendent

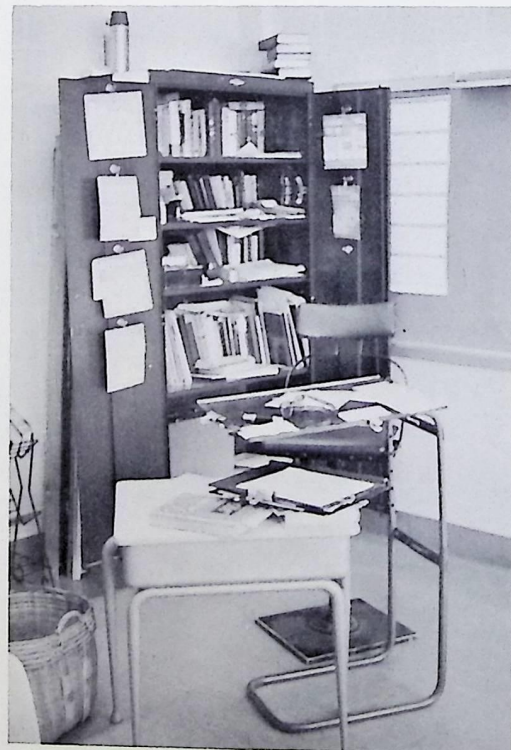
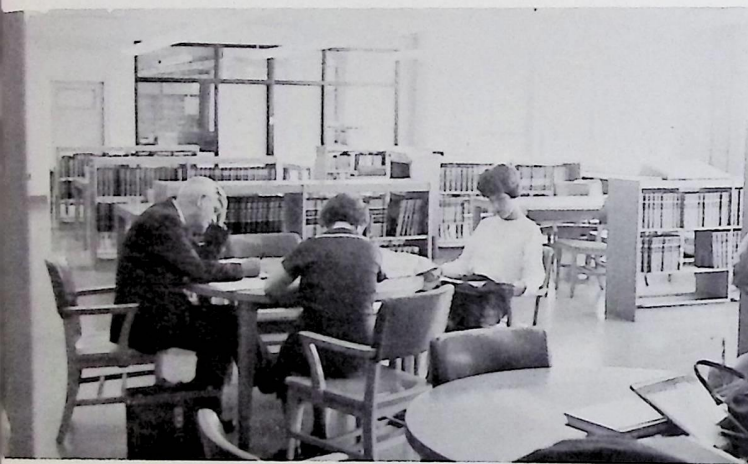

Look Familiar?



Waiting For A Detention?



Dr. Eberhardt, Mr. Cumming, Mr. Treadwell, Mrs. Williams, Mr. Reinhardt, Mr. Smith, Mr. McLaughlin.



MR. BROWNE



MR. CARTER



MR. CONWAY



MR. COOPER



MRS. ECKLEY



MR. EDMUNDS



MR. EVERSON

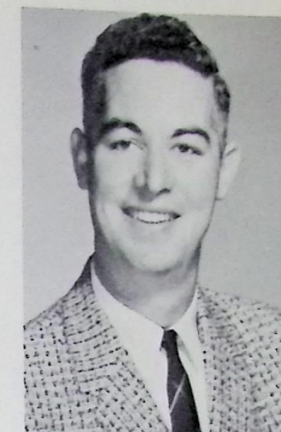

MR. FERRY



MISS COTTER



MR. COWLES



MR. CROWE



MR. CULLEN



MR. FREELAND



MISS GIBBS



MR. CUMMINGS

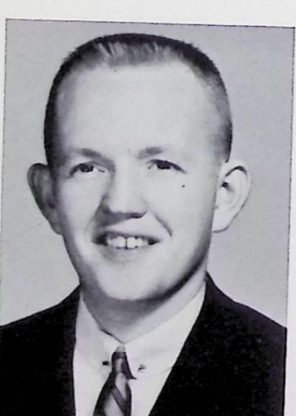

MR. DELANEY



MRS. DYKE



MR. EATON



MR. GREETHER



MISS HACKNEY

CUSTODIANS



First Row: Bill Tackett, George Dawson, Raymond Ferris. Back Row: Herman Lewis, Katy Brooks, Charles Day, Dick Trante.



MR. HARPER



MR. HEWITT



MR. HOFFMAN



MR. HOLDT



MR. MATTEUCCI



MRS. MATZ



MR. McINTIRE

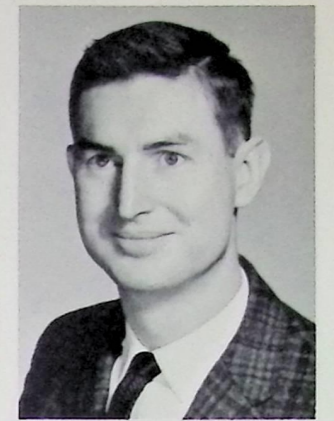

MR. MINICH



MR. IORILLO



MR. KARHAN



MISS KNIGHT

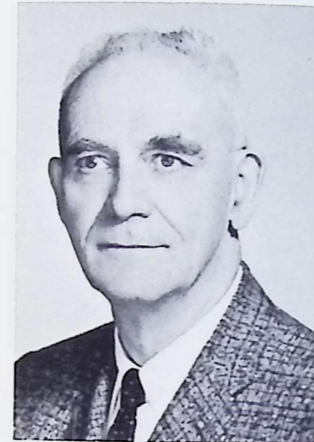

MR. LAKE



MR. MOYER



MRS. NEKICH



MISS PATTERSON



MR. PERROTTI

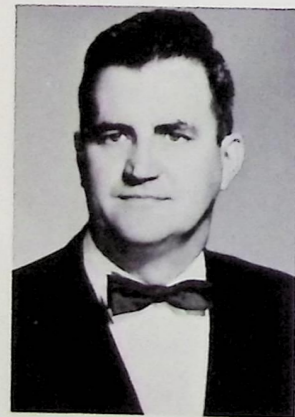

MR. LUSE



MR. MAJEWSKI



MR. MAJOY



MRS. MANNING

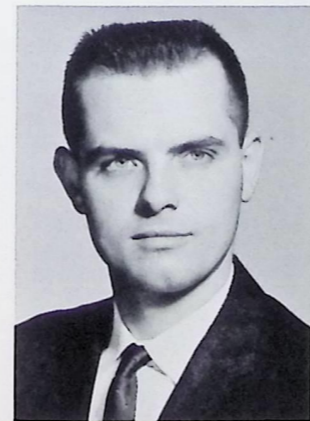

MR. PLATZ



MRS. PREVITE



MR. PROUTY



MRS. PUYAU



MR. RAKOVAN



MRS. RANGLES



MISS RECKARD



MR. ROSE



MR. SLICKER



MR. SMARTO

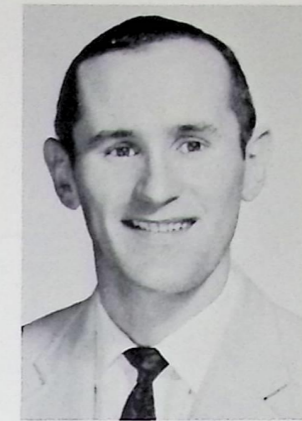

MR. STERLE



MISS STOCKING



MR. RUDDICK



MR. RUS



MR. RUSSELL



MISS SAWYER



MR. TRUHAN



MISS WASKO

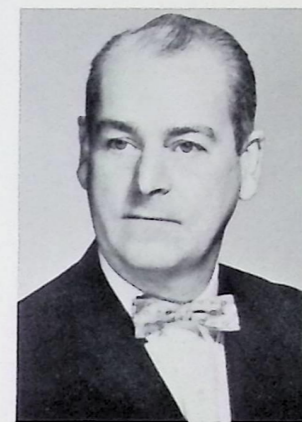

MR. WHEELER

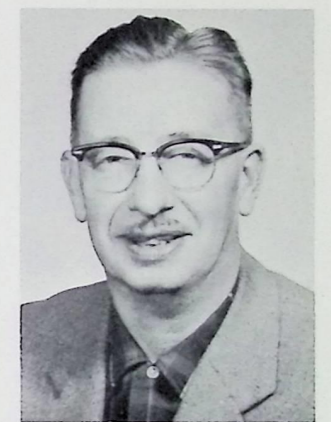

MR. WIKE



MR. SLAUGHTER



Back Row: Mrs. Blackman, Mrs. Lockard, Mrs. Atkinson, Mrs. Muman, Mrs. Quinn, Mrs. Arthur, Mrs. Jenko, Mrs. Isherwood, Mrs. Hamilton. Front Row: Mrs. Herbert, Mrs. Kowalski, Mrs. Wilson, Mrs. Johnson.

C
A
F
E
T
E
R
I
A



Back Row: Mrs. Strauss, Mrs. Lamb, Mrs. Cerio, Mrs. Ancell. First Row: Mrs. Whitney, Mrs. Mills, Mrs. Colle.

S
E
C
R
E
T
A
R
I
E
S



MR. DANGLER



CLASS OFFICERS
 Bill Lombardo, President
 Tina Cermak, Treasurer
 Millie Iafelice, Secretary
 Rich Hobbie, Vice-President

CLASS OF 1963



Barb Adams

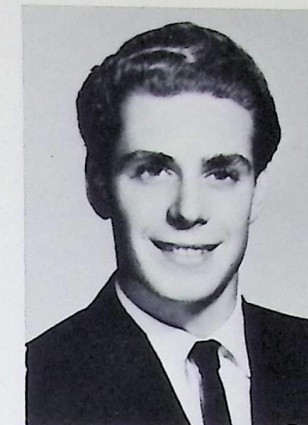

Jim Ahlin

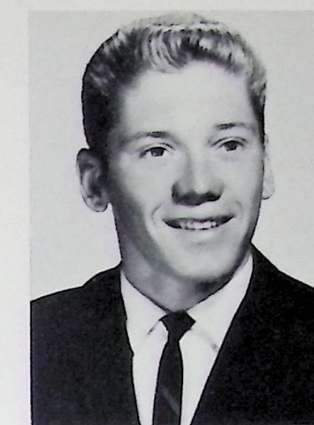

Vic Allen

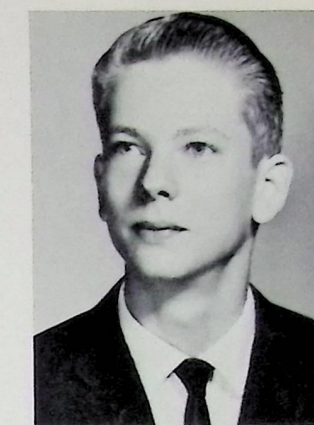

Don Allman



Chuck Ames

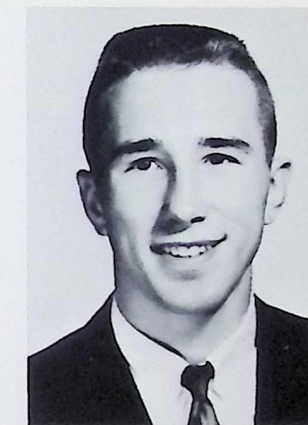

Roger Anderson



Jeannie Andrews



Kathy Archacki

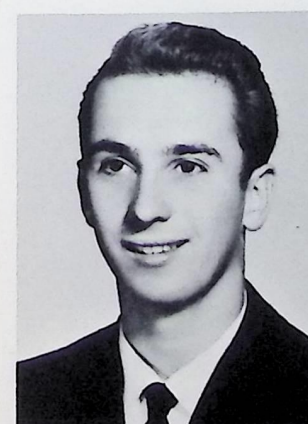

Rich Arnold



Jackie Augustine



Betty Baker

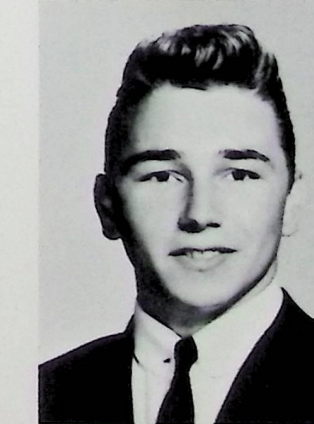

Ron Bachmann

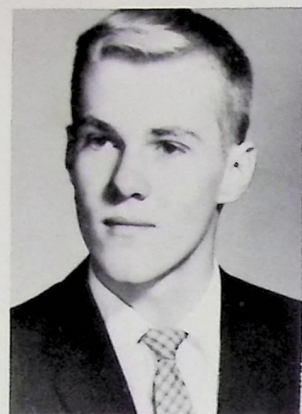

Dan Bania



Vickie Barr



Louis Battaglia

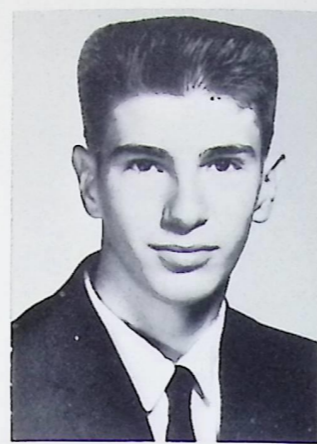

Russ Barth

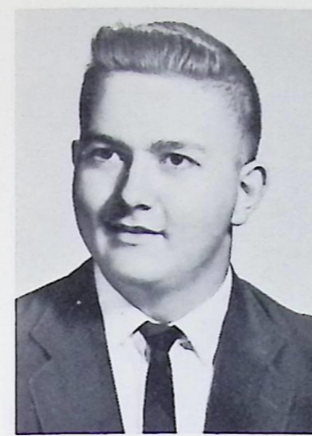

Wes Bradstreet



Sharon Brennan



Marge Breyley



Mary Ann Brhel



Noel Beard

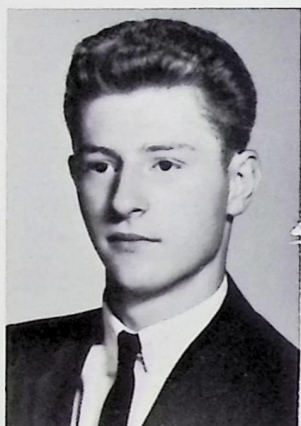

Ray Beauchamp



Dan Boback



Joanne Bocci



Gordon Brom



Jim Buehner



Sophie Bukys

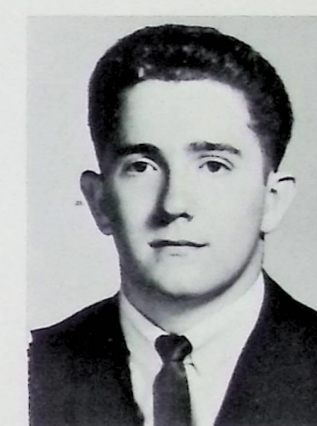

John Butchock



Bonnie Bodolay



Gary Bohinc



Sandy Bohinc



Barb Boros

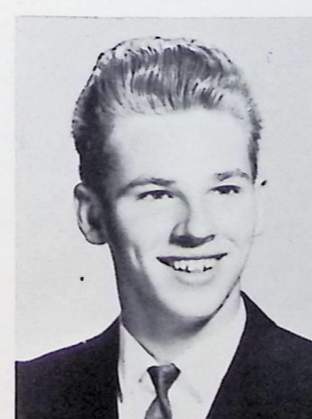

Bill Cain



Linda Calvert



Billie Jean Campbell

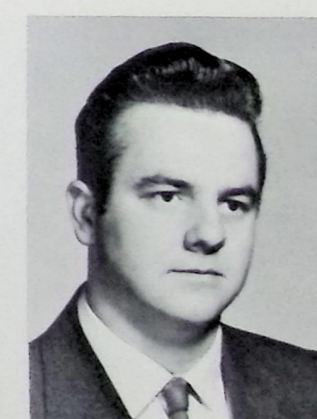

Roy Cole



Tina Cermak



Judy Clark

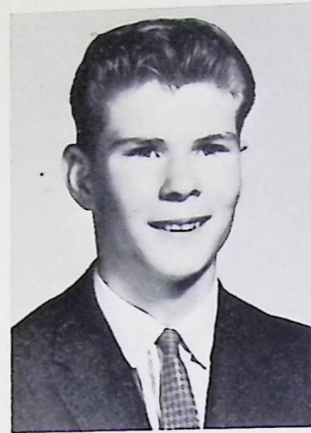

Roger Dickson



Dick Dilelio



Barb Culverhouse



Betty Cumming



Karen Daugert



Sherry Davis



Pat Donovan



Linda Colle



Connie Constantine



Carol Constantine



Flo Delio



Carol Cocchiarale



Jean Crumb



Rocco Dilillo



Carol Downing



Gayle Caraffi



Bill Cox



Marlene Cooper

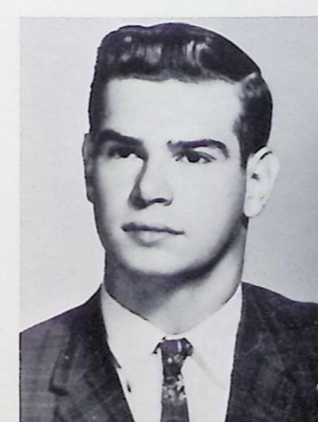

Lee Disinger



Jim Donelan

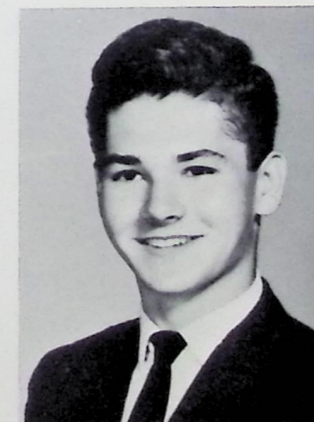

Larry Chalfant

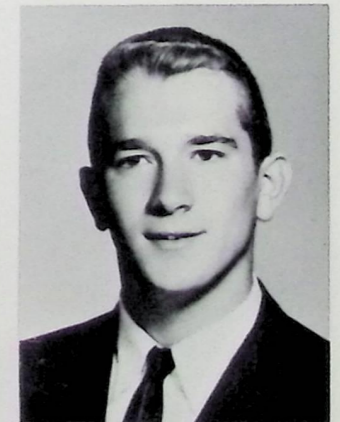

Jim Dort

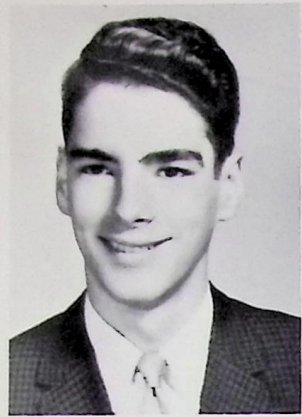

Bruce Collins



Rod Disantis



Gary Duskocil



Charlene Duncan

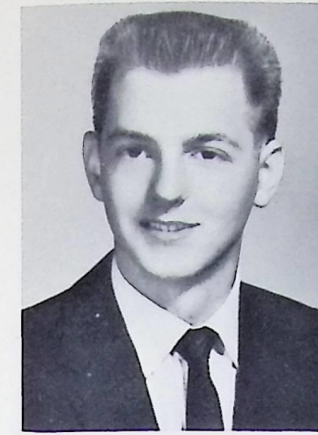

Larry Fabian



Nancy Ferency

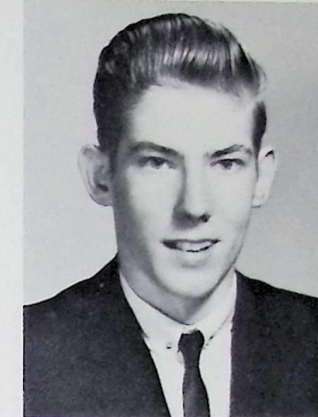

John Flammang



Judy Frances



Chuck Dunham



Karen Dusi

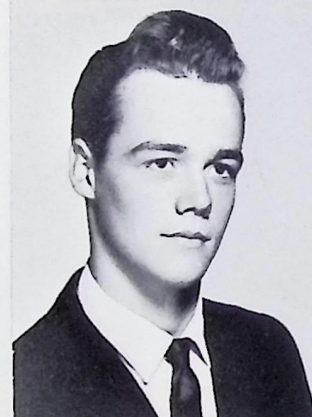

Bob Edwards



Cheryl Eggert



Barb Frate



Tim Frazine



Ron Friedman

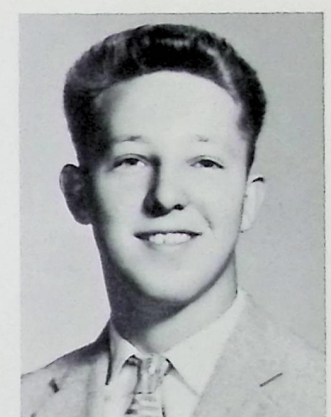

Terry Frischkorn



Noreen Elshaw



Loren English



Marylynn Erickson



Tom Estock



Shirley Fultz



Betty Furness



Carol Fuzie



Marilyn Gannott

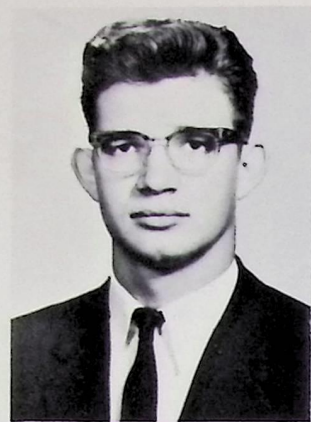

John Gerbec



Nancy Gibson

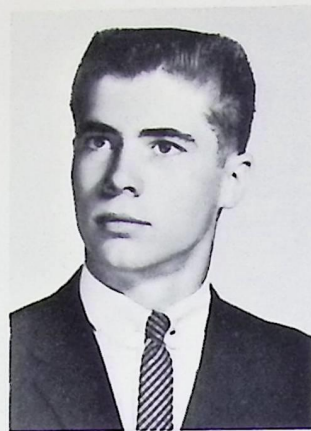

Jim Gill

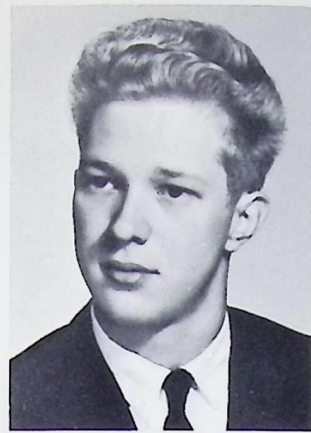

Charles Gish



Roberta Heath



Sharon Heil



Audrey Henderson



Nancy Hillegas



Greg Goertler



Pat Foutz

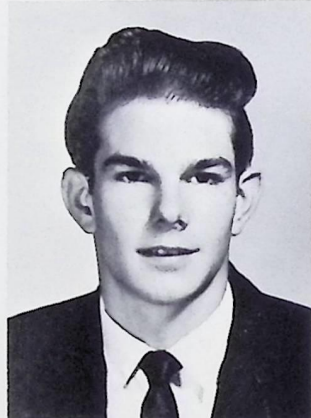

Chuck Gillespie

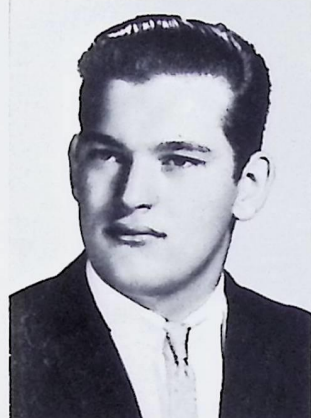

Ron Gordish



Gail Hite



Judy Hoban



Rich Hobbie



Carol Hovevar



Phyllis Gordon



Carol Govedich



Berta Graff



Vivian Guess



Emily Homolish



Cheryl Horn



Cheryle Horvath



Peggy Houston



Gary Gunton

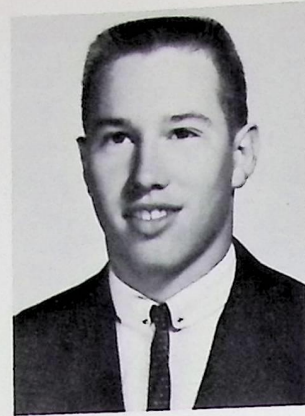

Rich Haag



Jim Hall



Sue Hamner



Nadine Gorsha



Bob Hansen



Kathy Healy

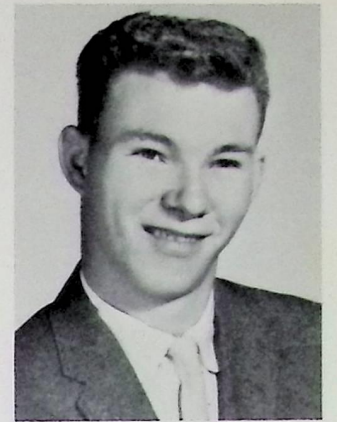

Gary Houston



John Hanna



Pat Hannis

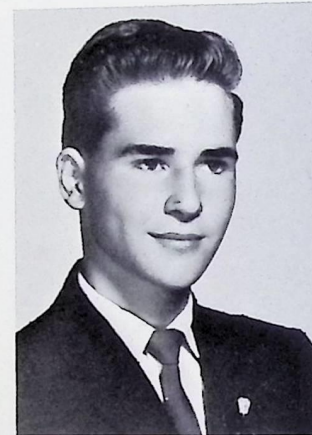

Jay Hargreaves

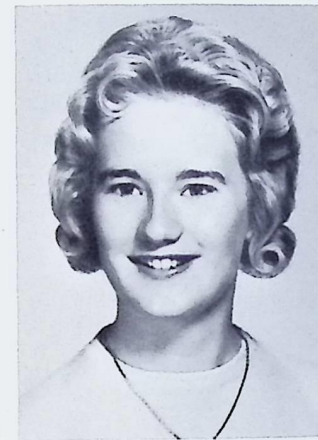

Linda Harper



Chuck Hughs



Gary Hull



Sue Hustek



Donna Hutton

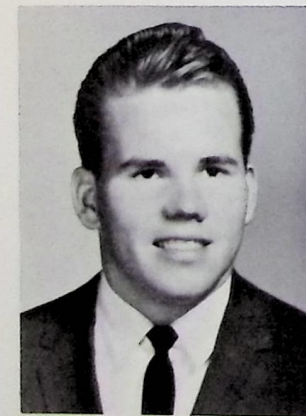

Jim Harwood

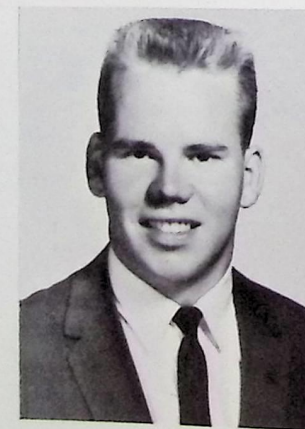

Mike Harwood



Ann Hashier

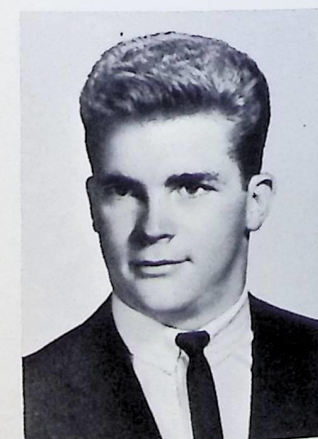

Ron Haworth



Millie Iafelice



Carol Irwin



Rosland Imke



Marylou Ivec



Cherie Jacobs



Linda Kettler



Evelyn Janc



Dana Jenkins

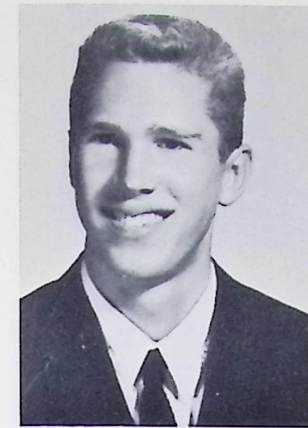

Jim Kirchensteiner

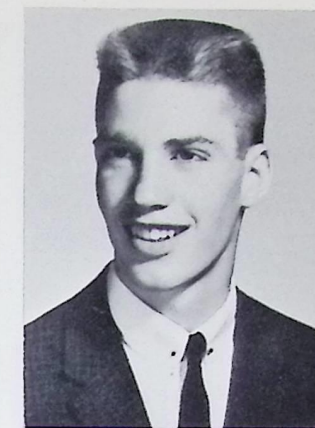

Bob Knepp



Rich Koehler

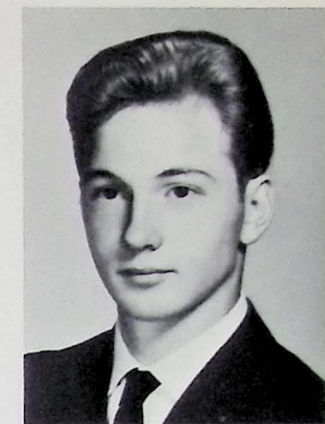

John Koren



Art Jones



Lahoma Julian



Kathy Kapferer



Diane Keenan

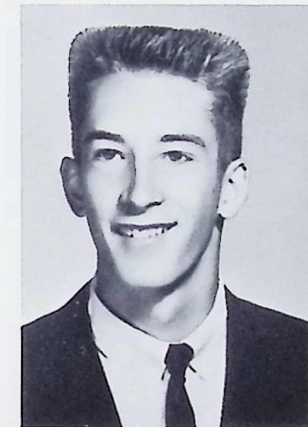

Dan Kovarik



Keith Kuchling



Maureen Kudzus



Sandy Koellisch



Karen Kehoe

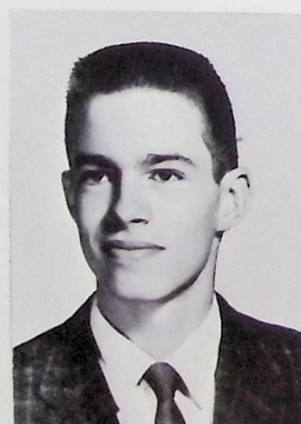

Jack Kelsey



Dale Kennelly

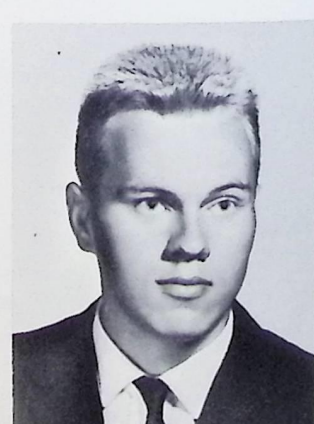

John Kettunen

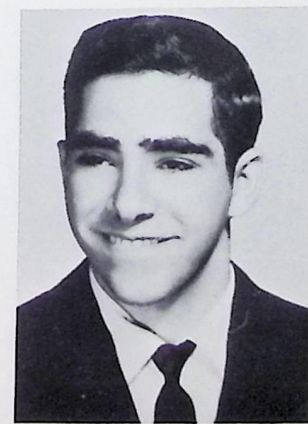

Marvin Koller

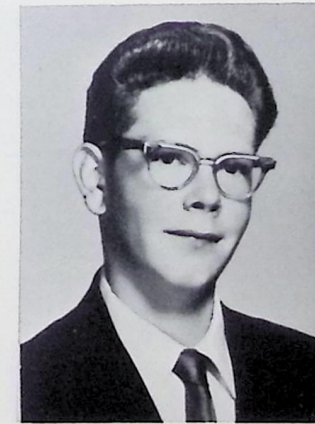

Bob Kuntz

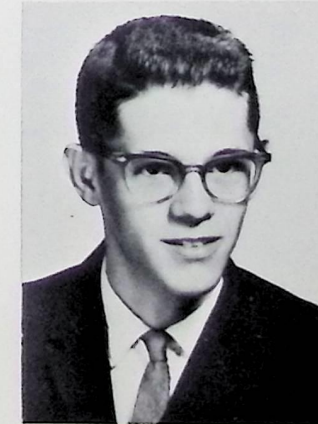

Howard Ladwig

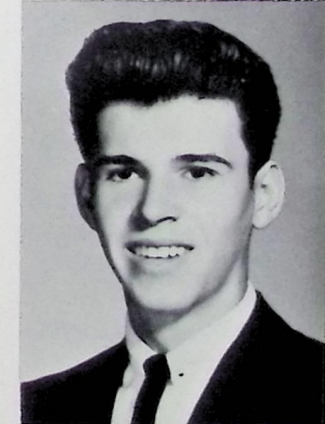

Tom Lally



Diane Lawton

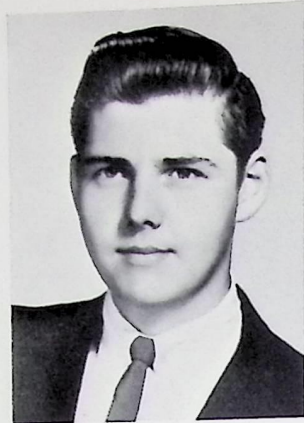

Don Leasure

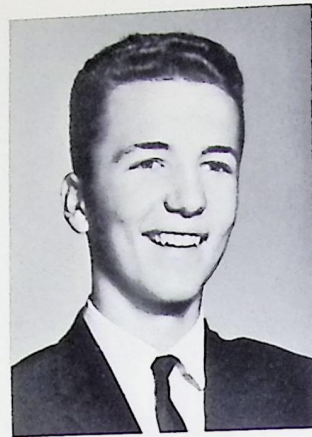

John Lehane



John Lemmerman

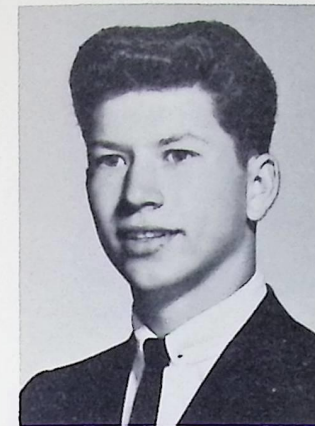

James Lundi



Elaine Luster

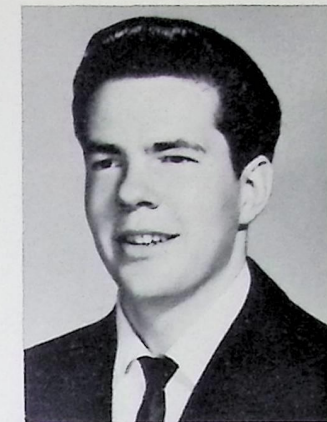

Bob MacDonald



Sharon Machurey



Tony Linc



Toni Lincavage

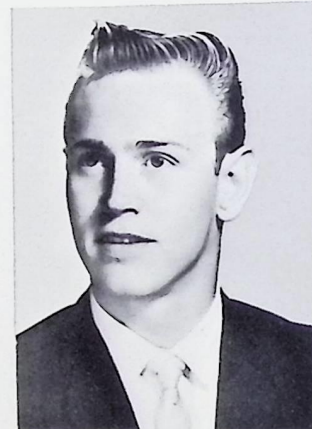

Terry Lindberg

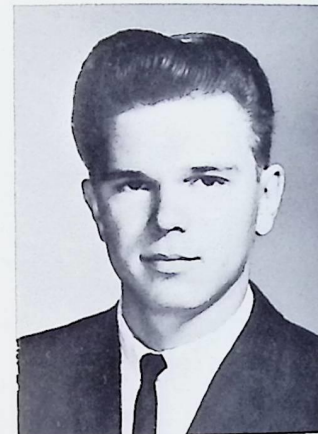

Ron Lincewicz

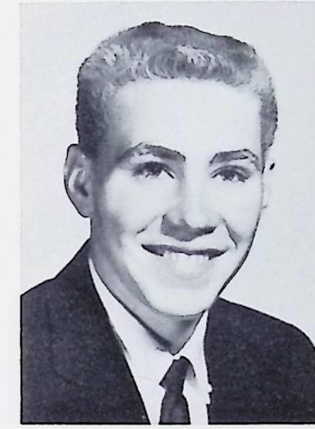

Don McKimmy



Pat McKinley



Mary McKinney



Kathy McNaughton



Barb Lindeman



Linda Llewellyn

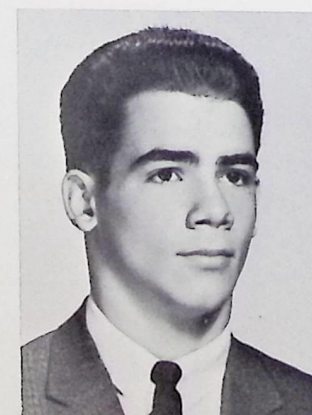

Bill Lombardo

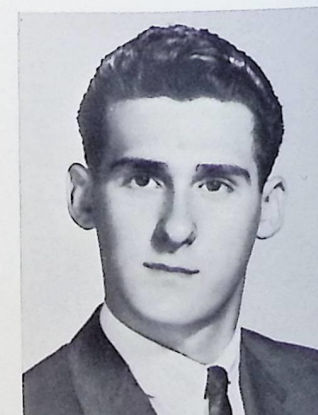

Joe Lopresti



Bonnie Mehle



Pat Meister

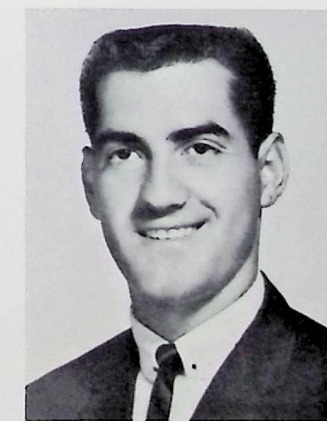

Frank Melison

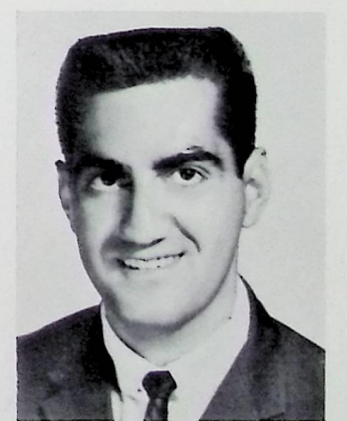

Paul Melison



Frank Mickus

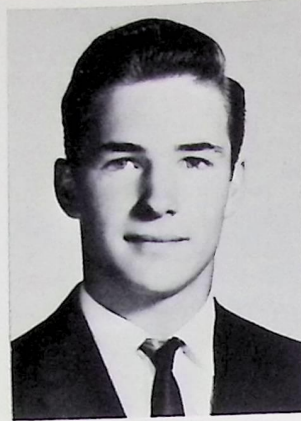

Jack Miller



Pat Miller



Carol Misch



Carol Mowery



Pat Mramor



Larry Myers



Lorena Myers



Linda Mocilnikar



Margaret Morris



Janet Morrison



Loretta Myers



Pat Nebe



Carol Necas



Louise Needl



Mary Morrow



Carol Mostar

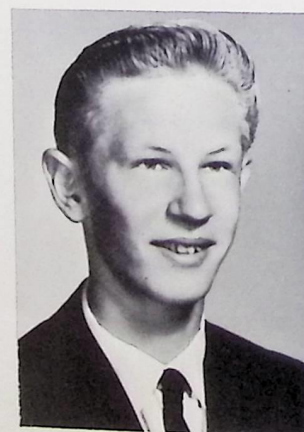

Donald Motulewicz



Jan Motulewicz



Sandy Nelson



Pat Nied



Brian Nordstrom

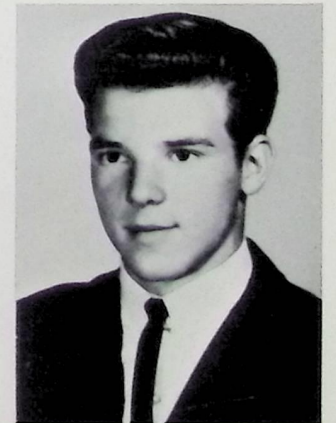

Steve Mika



Nancy Nuttall



Gail Ober



Kathy O'Conner

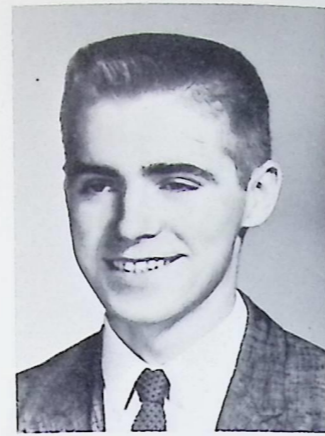

John O'Flaherty



Lorna Pavet



Eric Pearson

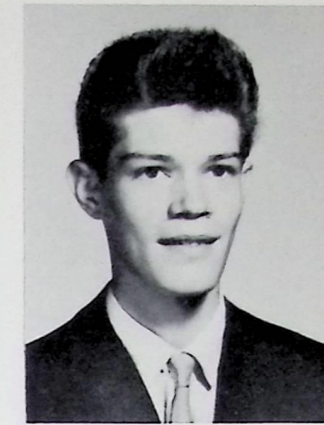

Stan Pengal

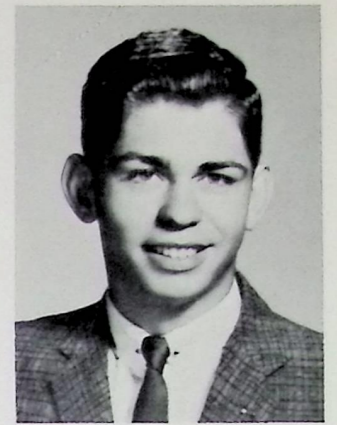

Bill Pennington



Rich Olup



Leny Osters



Lois Overacre



Evelyn Owen



Carl Pfeifle



Carol Phillips



Bill Pierce

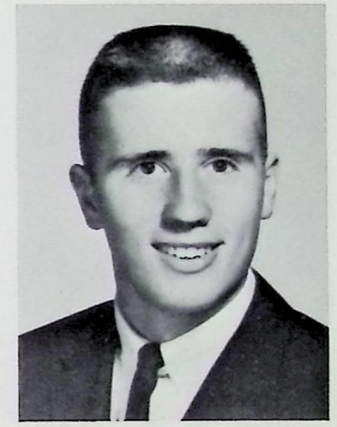

Dan Pintaric



Chuck Paciorek



John Pakeltis



Yvonne Papineau



Joan Parry



Doug Pirro

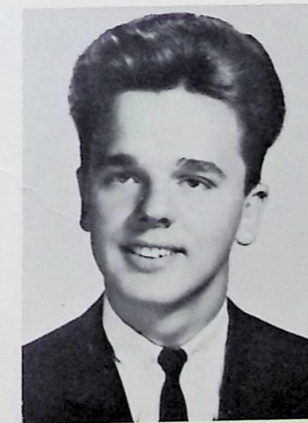

Dennis Piuanno

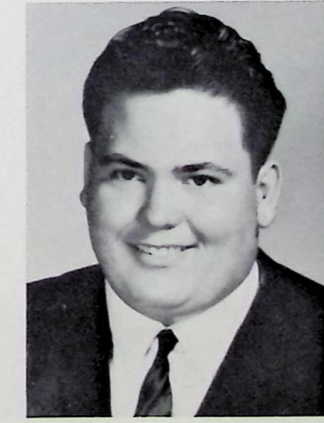

Joe Pollo



Sandy Prijatel



Jim Pritchard



Richard Prosser



Martha Raab

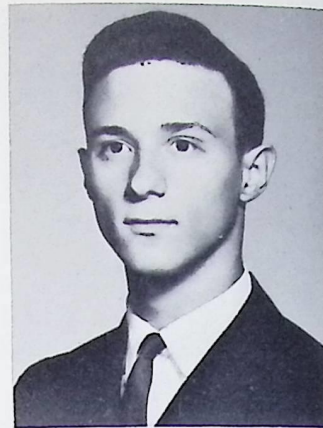

Andy Rabatin



Barb Rillihan



Carl Roberts

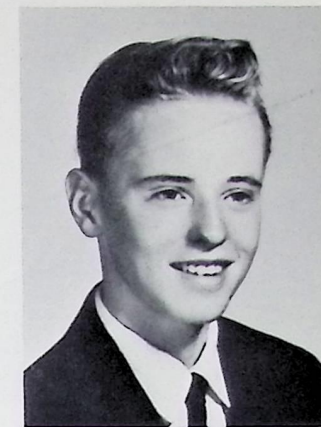

Mike Rohr



Cheryl Ronske

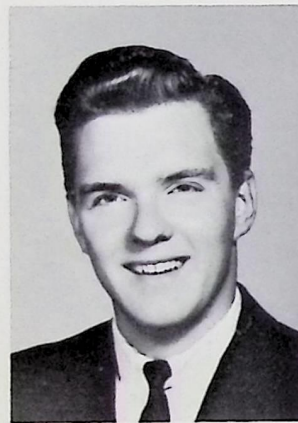

John Racutt



Rosemary Radvansky



Diane Rasch



Charles Rawlings

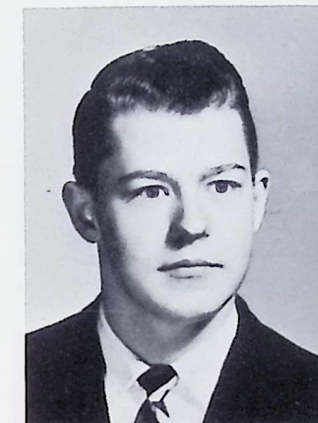

Larry Rowe



Carol Rowland



Pat Mramor

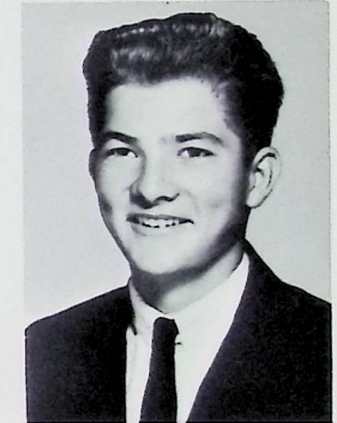

George Maret



Donna Reed

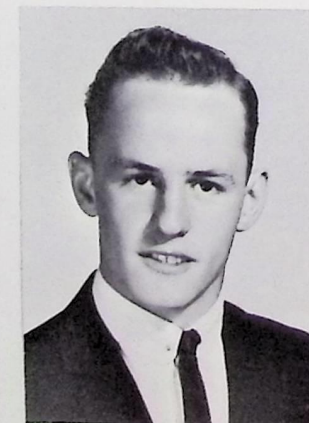

Walt Reed

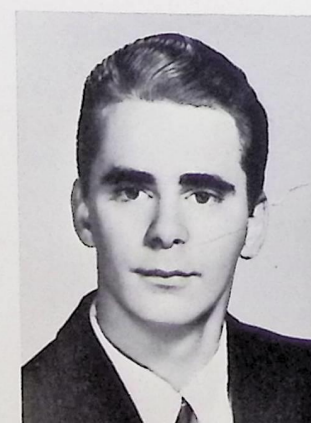

Ray Reiblein

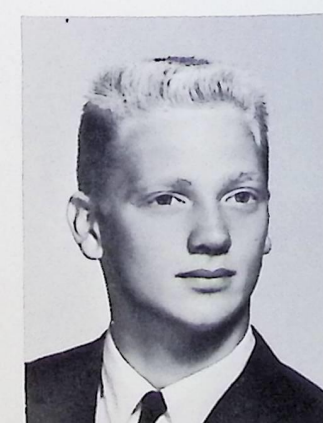

Robert Rettig



Toni Martich



Lois Martin



Marty Marx



Paula Mastrangelo



Donna McCauley

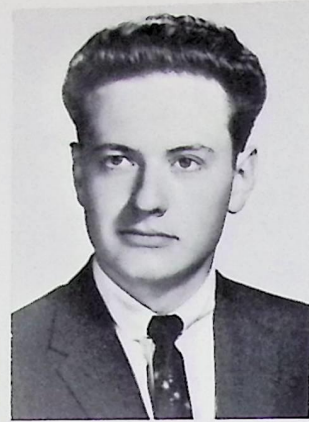

Rich McCormick



Kathy McGinley

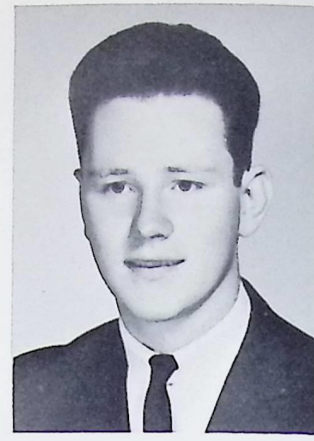

John McInerney

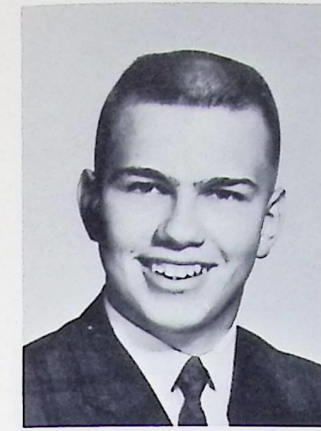

Robert Schenk

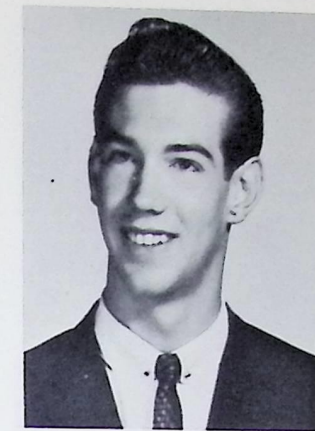

Karl Schimmelman



Karen Schmidt



Pat Schulze



Carol Mathews



Bill MacCartney

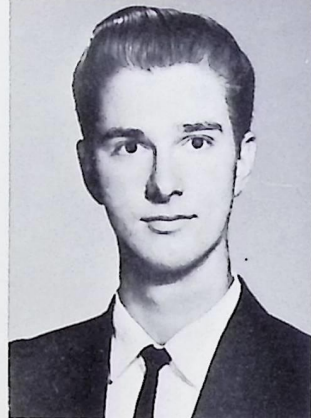

Dave Omerza



Gerry Rypinski



Kathy Schutt



Don Scott



Ron Sedlak



Donna Sharp



Bill Snetsinger



Bev Sarns

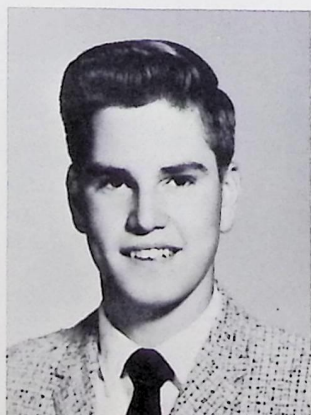

Robert Schaefer

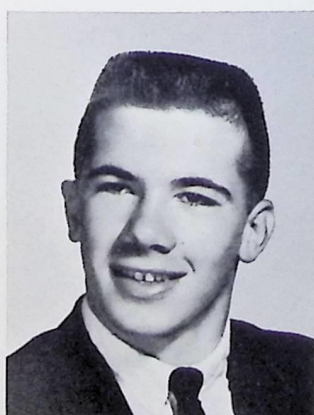

Hank Schenk

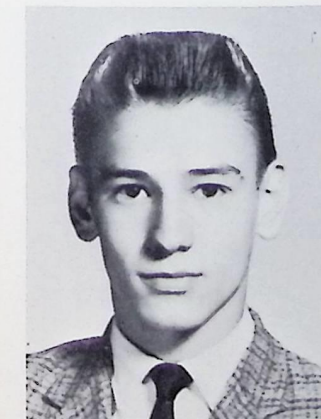

Oliver Sharpless



Judy Sibert



Woodrow Simpson

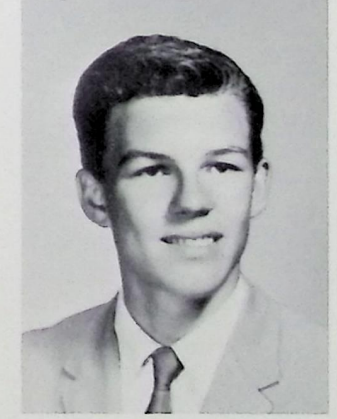

Chuck Small



Howard Smartt



Mary Smith



Sandy Smith

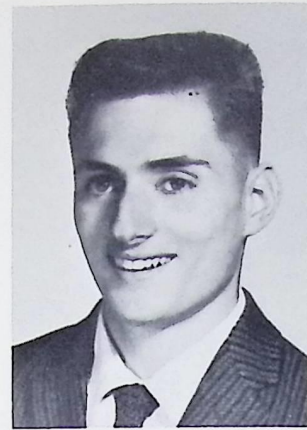

Warren Smith



Ken Stasun



Darlene Steltzer



Gail Stern

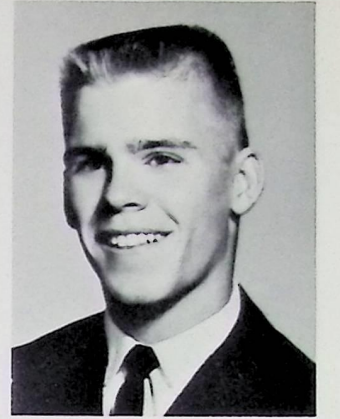

Gary Stevenson



Rosemary Schmidt



Pat Seleman



Bill Snow



Linda Snyder



Cathy Stock



Tom Stone



Jim Strand



Connie Strasser



Judy Spagnola



Sandy Spagnola



Elaine Sprague



Diana Spreng



Ida Sulecki



Dennis Sullivan



Ralph Tennyson

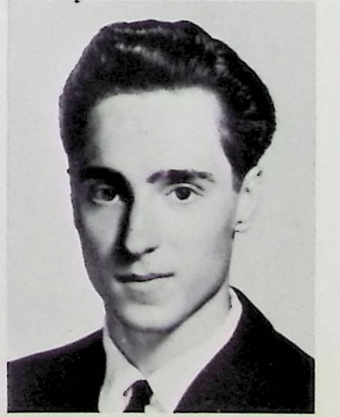

Gary Thomas



Judy Tipple



Jerry Tisovic



Sue Toguchi



Jim Toole

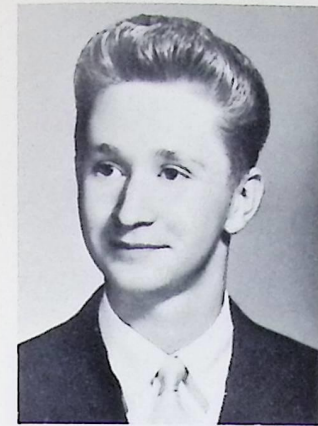

Jerry Vancura



Tom Viol



Louise Volpa



Bobbie Walker



Sue Tower



Holly Try



Rosemary Tucker

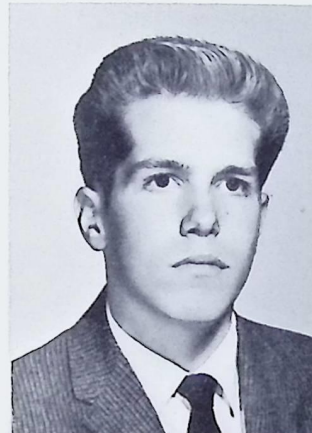

Roger Tuttle



Kathy Watson

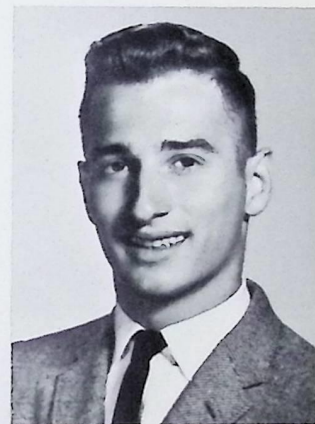

Robert Weiss



Joanne Welker



Theresa Wenzel



Ruth Tuttle



Helen Twiggs



Dave Uncapher



Ed Valent



Kathy Wetzel



Gail Wilkinson



J. C. Williams



Jane Williamson



Susan Willman

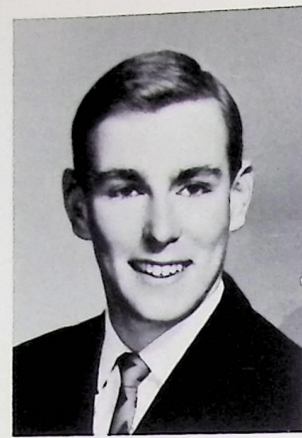

Nick Wise

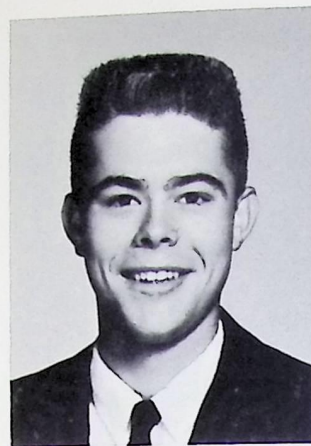

John Witkosky



Betty Wolenski

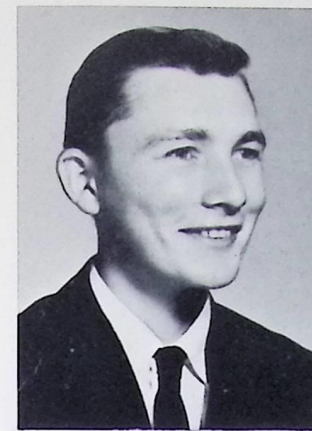

Leon Elder



Jim Wolf



Connie Wright



Joe Zaccaro



Nancy Zaller



Carol Stasek

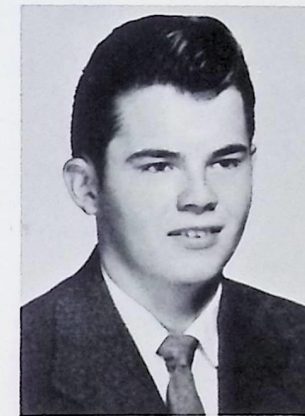

Jim Teare



Linda Zaverl

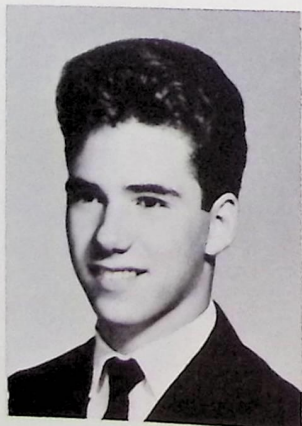

Allan Zehe

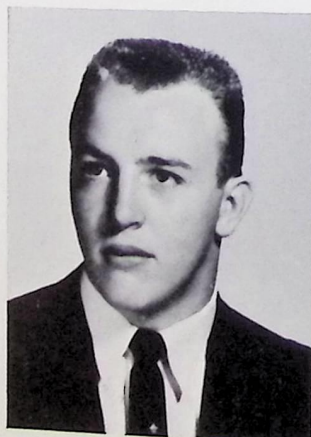

Bill Zirm

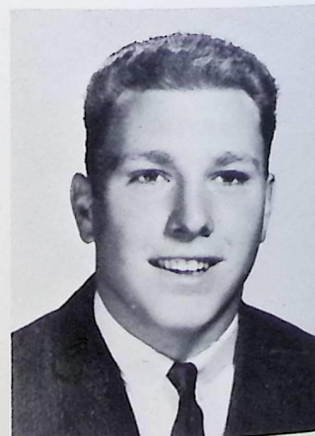

Dick Zirke

NOT PICTURED

- Quentin Bailey
- Mike Furlan
- Keith Sturgill
- Malcolm Talbot
- Frank Toil
- Roger Toth
- Sam McConnell
- Terry Lewis
- Joe Novak
- Bruce Yeckel
- Roy Zerman
- Bill Whalen
- Gerald Hageman

NORTH'S ACTIVITIES



Row 1: P. Poldiak, Miss Herbkersman, B. Baker, N. Bliss, C. R. Constantine, B. Adams, S. Toguchi. Row 2: R. Rutherford, A. Alexander, S. Tower, E. Owen, B. Sperry, R. Thomas, T. Cermak. Row 3: F. Thomas, B. Turk, G. Yuratovac, G. Kelber, S. Curtis, M. Morris, P. Donovan, C. Ronske, L. Balash, S. Spagnola. Row 4: J. Gill, J. Post, J. Mikulak, E. Gozdanovic, D. Kovarik, D. Yanchunas, N. Wise, J. Hall, J. Hargreaves. Missing: G. Caraffi, B. Myers, J. Oram, J. Taylor, A. Gill, W. Snow, W. Rettig.

STUDENT COUNCIL

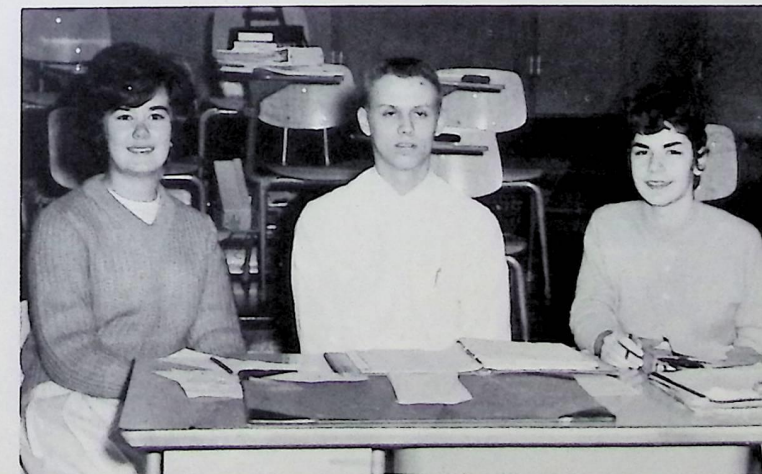

K. Kehoe, R. Hobbie, M. Iafelice.

NATIONAL HONOR SOCIETY



Row 1: C. Govedich, J. Hargraves, S. Touchgi, C. Horn. Row 2: K. Kehoe, J. Gill, S. Spangnola, T. Cermack, C. Rowland. Row 3: B. Rettig, J. Lemmerman, J. Hall, G. Ober, L. Moeilnigar, B. Adams, R. Hobbie.



SCHOLARSHIP CLUB



MATH CLUB

Row 1: C. Klendniny, S. Touchgi, S. Prijatel. Row 2: R. Nichols, J. Morris. Row 3: B. Jacolik, R. Vohler.



FUTURE

TEACHERS OF AMERICA

Row 1: ... Row 2: ... Row 3: ...



JUNIOR COUNCIL ON WORLD AFFAIRS

G. Ober, D. Reed, R. Tucker, L.
Chalfant, D. Keenan, C. Rowland.

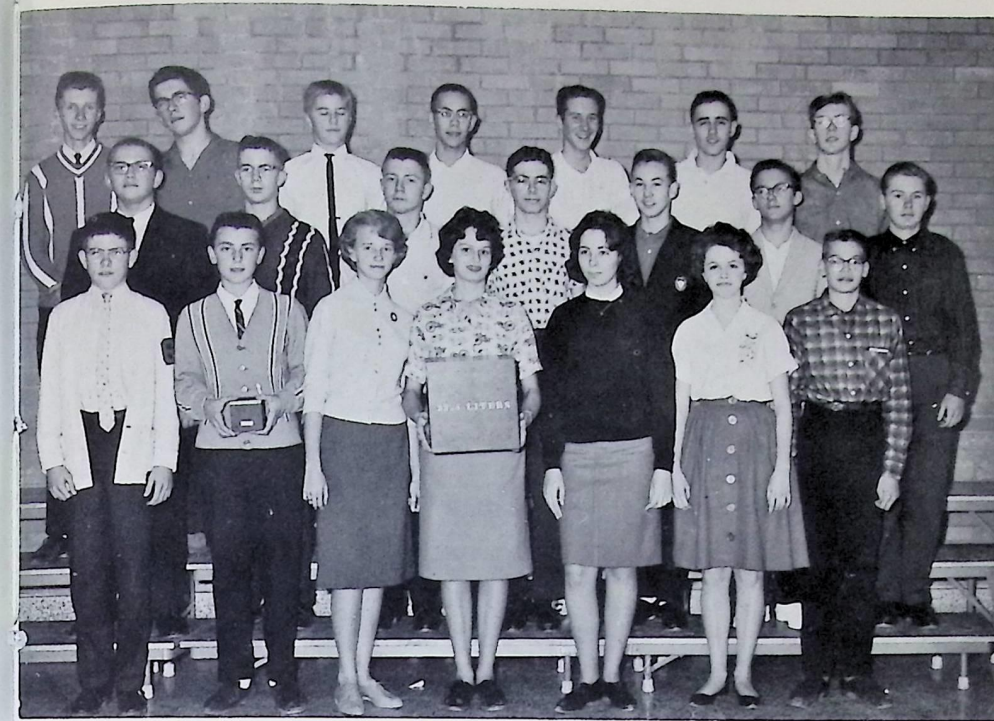

SCIENCE CLUB

FUTURE TEACHERS OF AMERICA

Sitting: L. Balash, B. Stiffler, C. Carr,
K. Kuchich. *Row 1:* D. Keenan, K.
Raftery, B. Sperry, T. Cermak, K.
Hazzard, J. Williams, T. Wenzel.
Row 2: J. Trykoff, D. Perko, B. Cum-
ming, L. Leidy, H. Evans, L. Pavet,
R. Radvansky, S. Willman. *Row 3:*
J. Cyphert, R. Racutt, P. Higgins,
S. Polcar, N. Redding. *Row 4:* D.
Wright, S. Erwin, K. Cowhard, K.
Yohe, D. Steele, L. Payne, A. Coche-
nour, E. Wysomierski.



MEDICAL CLUB





Row 1: G. Davis, G. Tilman, J. Slayton, R. Nichols, T. Shenk, K. Sampson, H. Kissinger, B. Furlong, F. Picciachia.

RIFLE CLUB



Row 1: P. Prah, G. Kasunic, D. Nickles, Cecilia Pitchler, Elaine Marx, Martha Marx, Marty Marx. Row 2: Judy Clark, Kitty Ross, Toni Martich, Jeannie Crumb, G. Wilkinson, D. Wetzel, Carol Welk, Jeanette Guess.

RIFLE CLUB



CAMERA CLUB

J. Bush, L. Rose, R. Motulewicz, B. Marshall, D. Kelsey.

AUDIO-VISUAL CLUB



Row 1: M. Ifalice, L. Colle, N. Dort, B. Schenk, R. Westfall. Row 2: B. Anderson, D. Feran, G. Brooks, B. Lombardo, B. Furness, L. Rowe, R. Nichols, L. Osters.



Row 1: J. Cochran, S. Foley, C. Stakich, T. Cermak, M. Iafelice, C. Duncan, S. Togouchi, C. Cullen. Row 2: R. Radvansky, J. Taylor, A. Rogus, H. Try, D. Kleifield, M. Adorni, C. Gracar, C. Cole, D. Hanko, Row 3: K. Cowhard, K. Kehoe, J. DeMarco, B. Mehle, A. Hashier, S. Heil, M. Gumore, G. Murton, J. Pugel, Morris, J. Clark, L. Kerchgassner, J. Kulikowski, E. Wysomierski, M. Meehan, G. Ryan, R. Racutt, C. Constantine, J. Hoban, B. Furness.

OFFICE PAGES



Row 1: C. Stasek, B. Rebol, J. Moore, D. Brenenstuhl, C. Klendening, P. Poling.

CHESS CLUB

LIBRARY ASSISTANTS

Row 1: B. Cooper, J. Trykoff, R. Schmidt, S. Fultz, J. Crumb, L. Balash, P. Nebe. Row 2: K. Roberts, L. Rolan, C. Poschke, K. McGinley, M. Werts, K. Kreischer, M. Marx, C. Druckendbrod, L. Zaverl, J. Habina, C. Horvath, I. Sulecki, K. Mann, K. Schutt, P. Mramor, L. Colle, B. Furness, G. Wilkinson.



ART SERVICE CLUB

Row 1: J. Horn, W. Smith, C. Horn. Row 2: K. Ross, G. Ober, L. Gelin, M. Cumming, S. Robeski, M. Speroff, D. Stanbe, G. Biebt, D. Spenny, S. Picarsik, L. Rickerson. Row 3: D. Keenan, D. Kliefeld, N. Bliss, P. Baucso, K. Henry, J. Borsh, K. Chules, G. Loppers, J. Cochran, J. Friedlander, N. Leidereiter, Mr. Beck. Row 4: P. Mastrangelo, W. Bradstreet, B. Anderson, J. Grozdina, L. O'Neil, L. English, T. Swinerton, M. Michner, S. Rauch, D. LaVerne, J. Gibson, N. Redding.



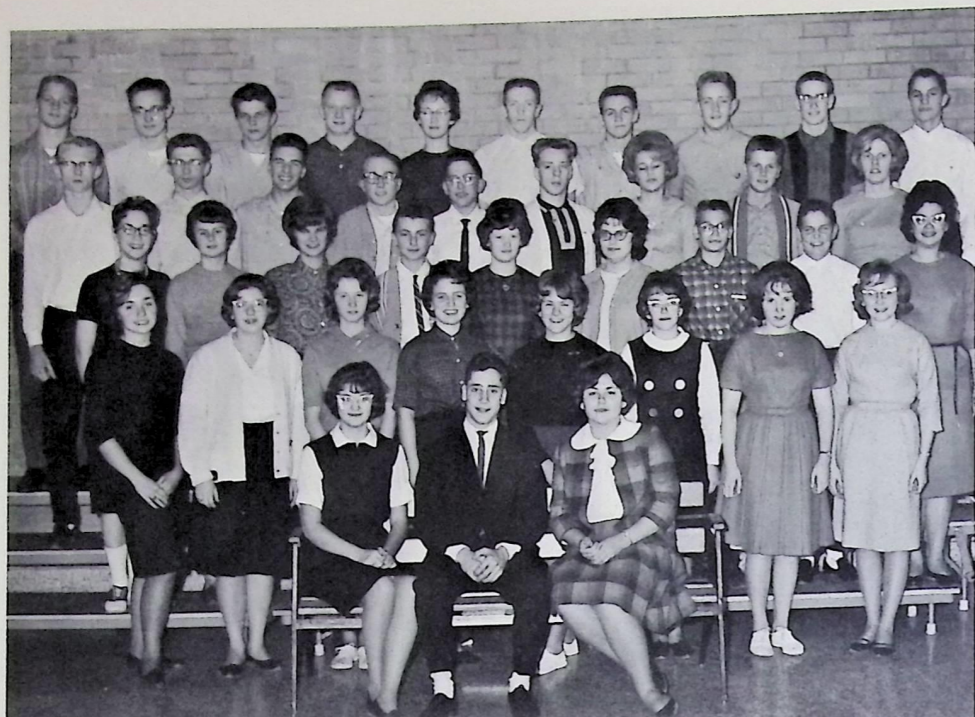

GERMAN CLUB

Row 1: C. Carr, F. Thomas, J. Friedlander. Row 2: K. Henry, S. Prijitel, A. li-Reithmann, B. Sperry, S. Friedlander, L. Herbner, L. Fulton, J. Willour. Row 3: P. Webe, K. McGinley, T. Martich, B. Reibol, P. Anderson, A. Fennell, F. Taucher, J. Peterson, C. Brulin. Row 4: J. Seifert, J. Cavanaugh, F. Reed, D. Ayers, J. Toma, K. Stason, G. Siebt, B. Culp, S. Erwin. Row 5: B. Rettig, R. McCormic, R. Pawski, D. Brenenstuhl, S. Wojan, H. Smartt, G. Cavell, R. Biddlemen, K. Hannum, R. Matvyak.

Row 1: K. Ruff, K. McGlynn. Row 2: K. Frayer, A. Rogus, K. Hazzar, C. Cole. Row 3: C. Robertson, L. Pavet, L. Gelin, S. Wilman. Row 4: D. Haynds, A. Ball, P. Schmidt, M. Young, B. Jason.

SPANISH CLUB

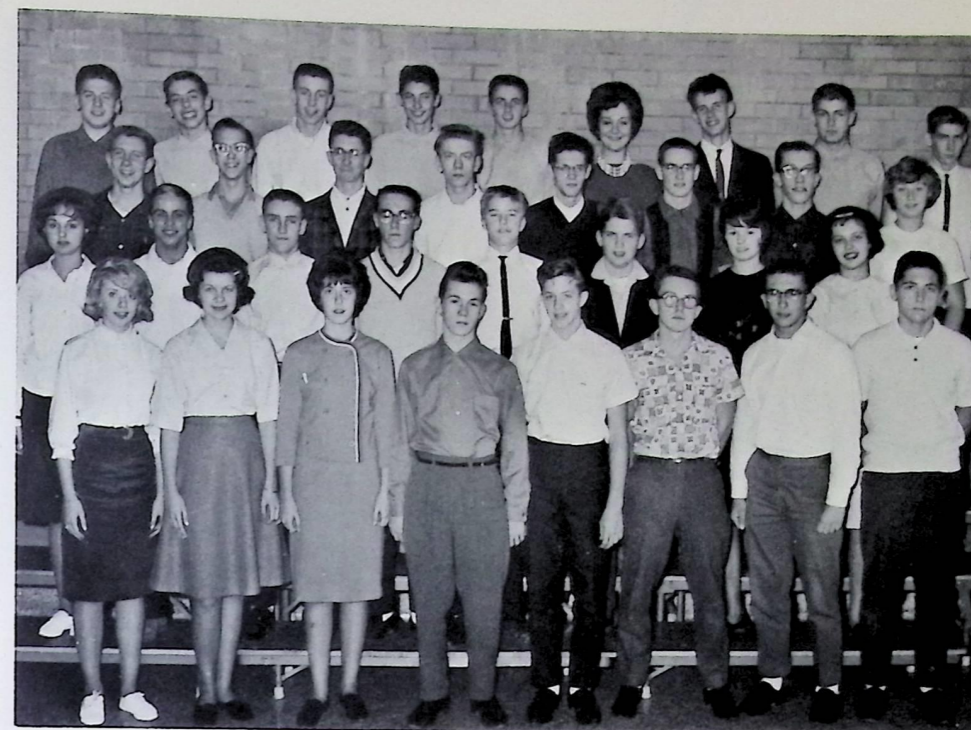

LATIN CLUB

Row 1: C. Albrect, B. Lipski, C. McMann, M. Canfield, L. Slivinski, B. Yahrsus, J. Dipaolo, G. Smith. Row 2: M. Vleck, J. Post, J. Kelber, J. J. Bruno, R. Peterson, C. Clendening, K. Ross, K. Cowhard. Row 3: F. Krnach, T. Klima, M. Day, S. Nelson, H. Ladwig, K. Hannum, J. Lemmerman. Row 4: C. Haskel, B. Imhoff, R. Carr, R. Padovick, B. Conder, R. Vanchic, H. Traub, D. Harnick, J. Flammang.

Row 1: A. Vitale, D. Hanko, S. Credico, S. Toguchi, B. Metzong, M. Cole, C. Siskind, T. Wenzel. Row 2: S. Holiday, J. Skokon, P. Hudak, P. Fisher, D. Junn, B. Shannon, L. O'Neil, T. Cermak, K. Simone. Row 3: N. Henighan, L. Taylor, C. Salesky, L. Todd, C. Amery, C. Jacobs, B. Cummings, L. Stroble, G. Sedivy. Row 4: L. Gilbert, K. Kucich, E. Wysomierski, M. Adorni, R. Hansen, G. Mako, J. Andrews, K. Henighan, M. Flammang, S. Whitney.





HOME ECONOMICS CLUB



Row 1: D. Perko, G. Stern, J. Taylor, K. Kehoe. Row 2: K. Kucich, B. Cumming, E. Owen J. Horn. Row 3: S. Whitney, M. Morganti, C. Horn, P. Donovan. Row 4: C. R. Constantine, C. Govedich, C. E. Constantine, J. Tipple, P. Morris.

FRIENDSHIP CLUB CABINET



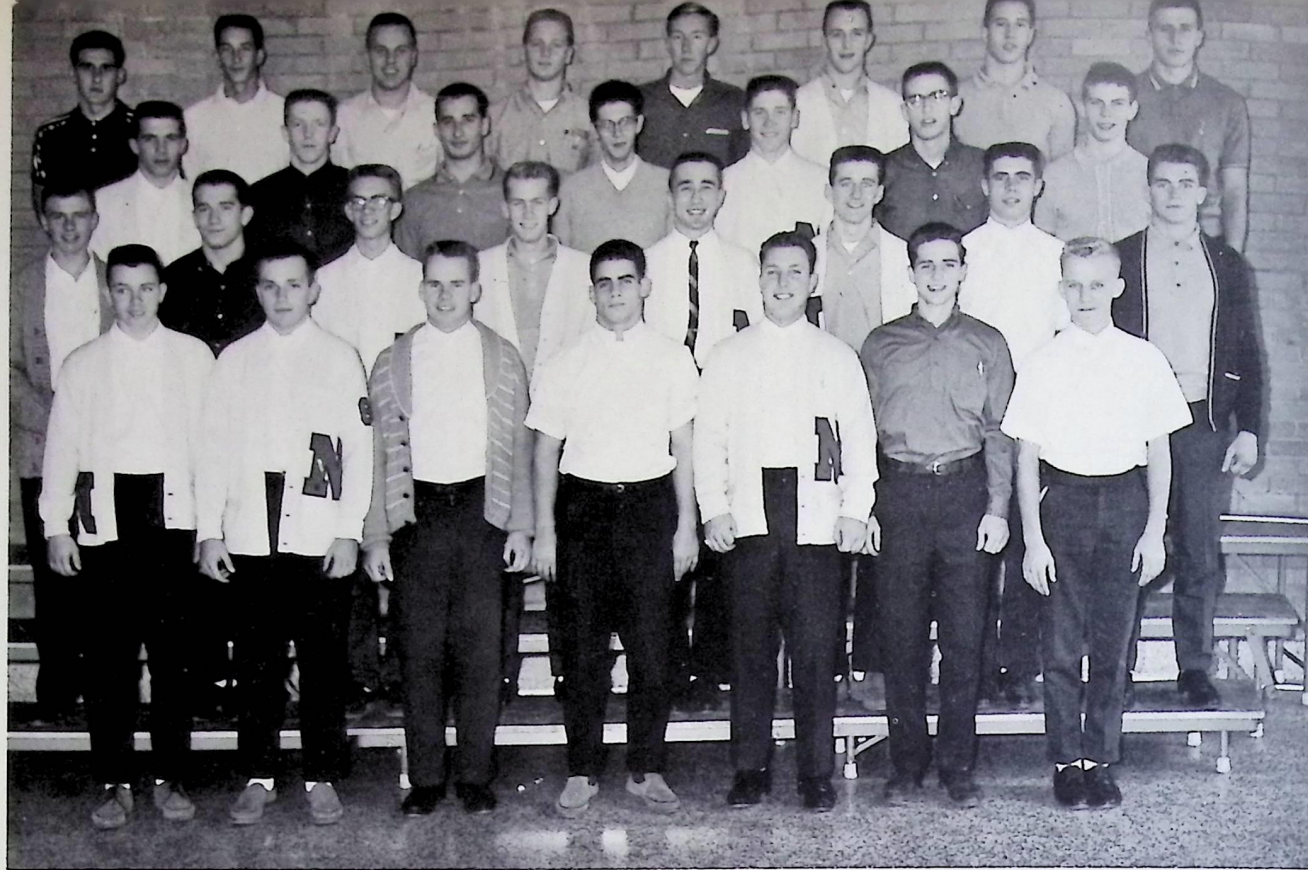

Row 1: R. Machusick, W. Snow, M. Harwood, W. Lombardo, R. Zirke, J. Hargreaves, B. Nordstrom. Row 2: P. Heim, J. Dort, J. Hall, T. McLeod, R. Anderson, C. Tomsic, J. Gill, R. Hayworth. Row 3: H. Shenk, H. Smartt, R. Weiss, H. Ladwig, V. Allen, D. Pirro, R. Dickson. Row 4: J. LoPresti, D. Kovarik, J. Kettunen, R. Rettig, W. Cox, W. Zirm, R. Haag, D. Pintaric.

G.A.A.

Row 1: L. Pavet, B. Stiffler, J. Clark, M. Marx. Row 2: K. Henry, S. Foley, N. Bliss, J. Horn, B. Sperry, D. Antonin, S. Brennan, L. Colle, T. Henderson. Row 3: C. Horn, P. Houston, D. Perko, C. Stakich, K. Kucich, R. Radvansky, H. Try, S. Prijital, J. Motulewicz. Row 4: C. Vanek, M. Meehan, M. Boyd, S. Parsons, J. Borsh, G. Murton, T. McDonough, M. Adorni, M. Morganti. Row 5: L. Martin, L. Bernard, S. Wojahn, L. Mocilnikar, R. Racutt, C. Constantine, C. Govedich, B. Furness, C. Constantine, M. Smith.



VARSAITY CLUB



Row 1: D. Bobaic, R. Arnold, C. Mathews, J. Spagola, E. Hamolish. Row 2: S. Masir, T. Frazin, N. Beard, I. Francs, J. Pokethis, A. Jenas. Row 3: A. Hovance, B. Aboski, D. Evans, R. Dickson, R. Gordish, G. Steinbach.

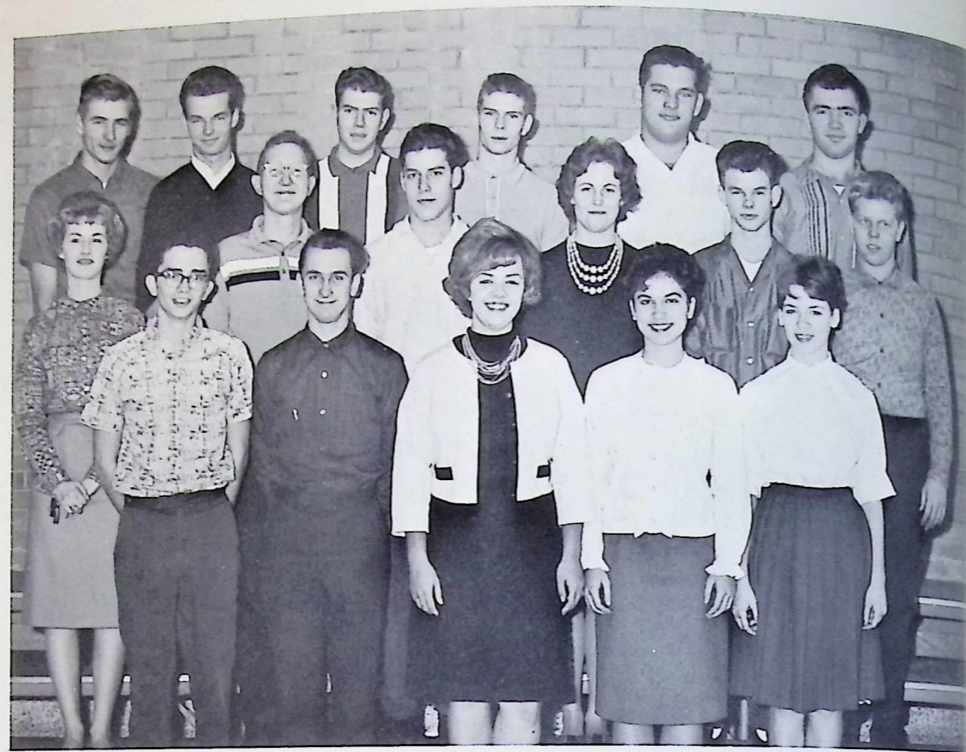

DISTRIBUTIVE

DIVERSIFIED



Row 1: B. Furness, R. Rillihan, J. Bochicc, R. Tucker, M. Ivec, K. Wetzel. Row 2: L. Papaglio, J. Teare, F. Delio, D. McCaully, J. Harwood. Row 3: M. Blake-more, J. Novack, J. Toole, B. Kane, D. Leisure, J. Racutt.

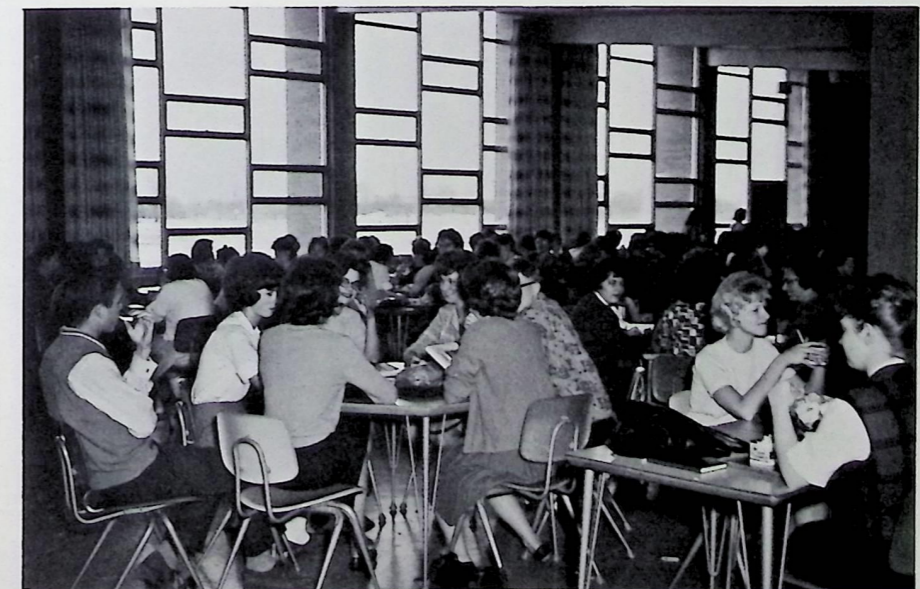



Sitting: L. English, Pres.; J. Francis, V. Pres.; L. Colle, Treasurer; P. Mastrangelo, Secretary. *Row 1:* T. Wenzel, R. Heath, K. O'Connor, R. Rakvansky, C. Stresser. *Row 2:* P. Houston, K. McGinley, B. Furness, N. Gordish. *Row 3:* M. Smith, P. Morris, B. Snow, C. Constantine, R. Impke. *Row 4:* B. Lindeman, C. Govedich, B. Adams, W. Bradstreet, K. McNaughton, C. R. Constantine.



"The Little Dog Laughed."

"A Bull In The China Shop"
Junior class play 1962.



THESPIANS



SEARCHLIGHT

Seated: T. Martich, B. Rettig, G. Caraffi. *Row 1:* L. Colle, S. Cole, S. Polcar, K. Raftery, M. Marx. *Row 2:* C. Govedich, C. R. Constantine, J. Clark, K. Coward, K. McGinley. *Row 3:* P. Houston, K. Ross, L. Rose, C. Constantine, B. Cox, K. Kohoe.

PARTY--?



A. Hashier, Charlene Duncan, Linda Colle, Betty Furness, J. Taylor, T. McLeod, J. Francas, C. Constantine, C. Constantine, M. Smith, B. Snow.



"Funny thing happened to me on the way to class!"

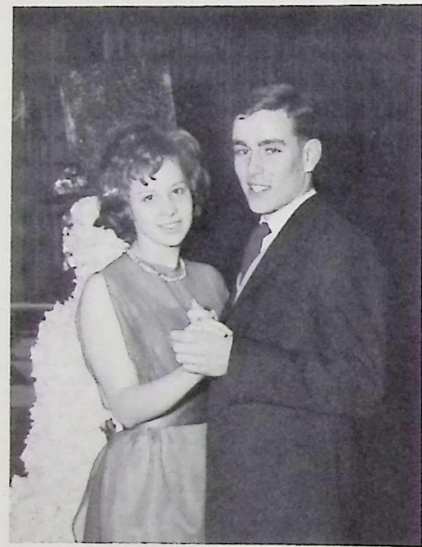

Typical "quiet" library study.



Navaho pot maker.



REMEMBER?



Surprise!

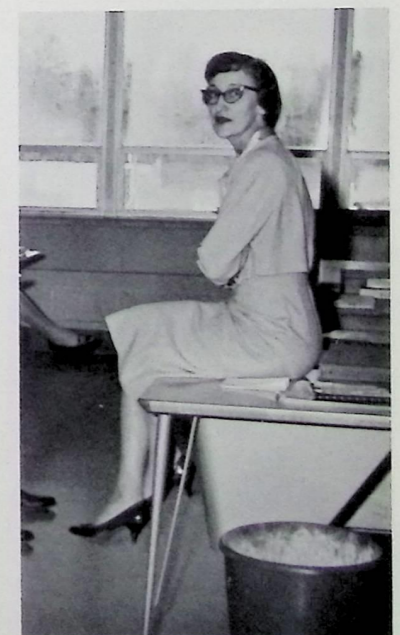

WELCOME SOPHOMORE!



JUNIORS



JUNIOR COUNCIL—Row 1: S. Foley, J. Horn, A. Vitale, G. Hutnik, L. Balash, J. Willour.
Row 2: C. Robertson, J. Trykoff, T. McDonough, C. Gracar, M. Morganti, M. Adorni, D. Perko.
Row 3: D. Kleifeld, J. DeMarco, C. McCorkle, M. Meehan, G. Ryan, P. Higgins. Row 4:
N. Redding, M. Kovalchik, S. Curtis, F. Thomas, S. Cala, P. Boyd, M. Smith.



Bonnie Myers, Treasurer
Denny Yanchunas, President
Nancy Bliss, Secretary
Carl Tomsic, Vice-President

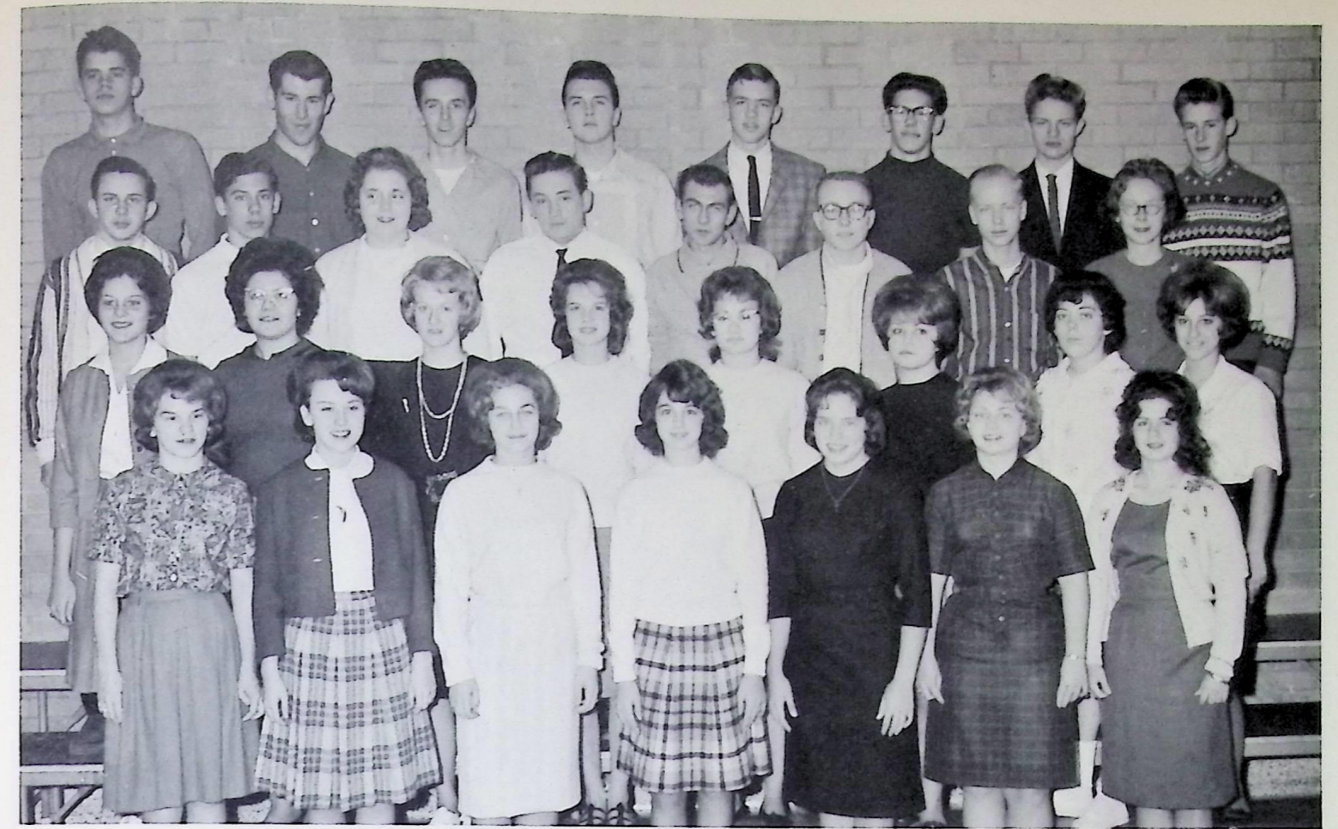

Row 1: D. Bliss, N. Bliss, L. Balash, M. Angelle, D. Antonin, J. Black, C. Beech. Row 2: M. Adorni, J. Becker, M. Armstrong, R. Allen, S. Bieder, L. Bocci, J. Alieo, R. Bacso. Row 3: R. Blasco, C. Baker, L. Bernard, R. Arthur, R. Bisbee, D. Ayer, W. Allman, B. Atchison. Row 4: C. Blatnik, W. Berkley, A. Ball, W. Bluhm, L. Bedford, A. Baker, R. Ammerman, W. Allyn.

Row 1: J. Brawner, S. Boesken, S. Brown, S. Brown, K. Burrows, B. Boyd, N. Brunetz. Row 2: T. Carkhuff, C. Burkholder, V. Bruno, B. Campbell, J. Borngen, J. Brady, J. Borsh, J. Borsh. Row 3: R. Bultman, R. Brooks, C. Carr, E. Bregitzer, S. Cala, H. Buckley, T. Bullard. Row 4: R. Brewer, S. Bramen, P. Braun, P. Boyd, C. Boika, R. Brann, J. Brennan, T. Bradach.



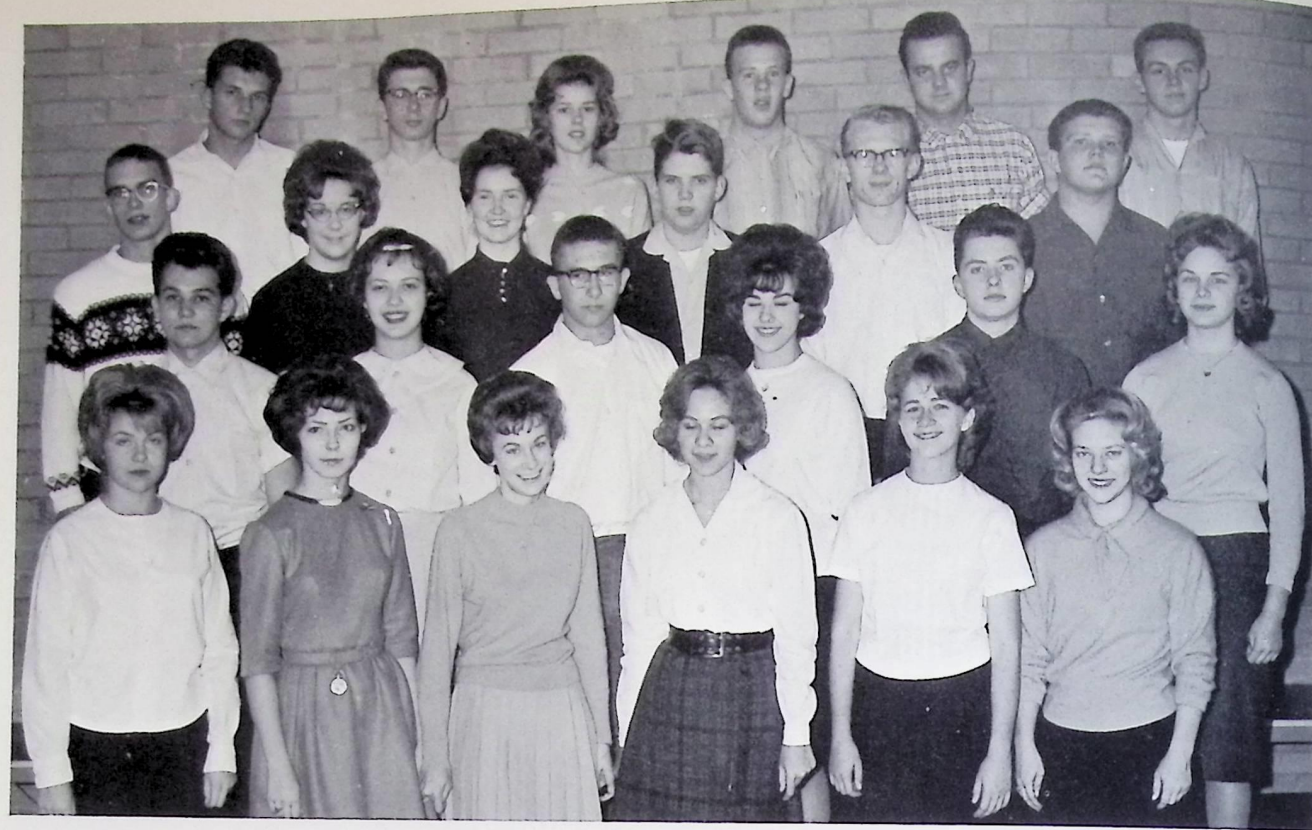

Row 1: C. Cole, C. Chidley, J. Cochran, M. Dendinger, M. Cumming, S. Cullen. Row 2: J. Culverhouse, K. Cowhard, J. DiPaolo, G. Coppers, J. Chandler, S. Cole. Row 3: S. Curtis, K. Charles, S. Clementson, C. Clendening, J. Cyphert, T. Davis. Row 4: P. Cote, J. Cavanaugh, L. Currie, J. Collins, R. Cole, G. Cavell.

Row 1: W. Fowler, M. Germano, M. Geiling, K. Doran, M. Flanagan, S. Foley, S. Fissell. Row 2: S. Erwin, C. Druckenbrod, L. Gilbert, L. Gelin, A. Gill, H. Evans, E. Ennes, J. Friedlander. Row 3: F. Dubecky, J. Gibson, M. Freeman, L. Douglas. Row 4: R. Fisher, D. Foran, J. Giacomini, J. Evatz, A. Dow, R. Edmunston.



Row 1: T. Hansen, B. Hansen, C. Gracar, M. Gornick, D. K. Hannum, B. Grable, R. Gornick, M. Glavosek. Row 4: Hanko. Row 2: K. Griswold, N. Gilmour, N. Guenther, C. E. Golnick, L. Greer, E. Gozdanovic, J. Grozdina, A. Habat, Good, M. Gumore, R. Hansen. Row 3: B. Gough, T. Grin, C. Harransky, D. Goshe.

Row 1: J. Harris, K. Hazzard, J. Mayes, B. Hudak, K. Henry, Irish, V. Hepper, P. Heim, D. Haskins. Row 4: J. Ivkovic, J. Horn, G. Hutnik, M. Johnson. Row 2: L. Jeray, D. Humphery, J. Hegler, L. Hartley, P. Higgins, D. Jason, S. Hecker, R. Jafelice, J. Horvath, R. Hughes, B. Imhoff, C. Haskell, R. Hostetler, W. Herbert. Row 3: D. Haynes, M. Haymar, T. Johnson, L. Hocevar, J.



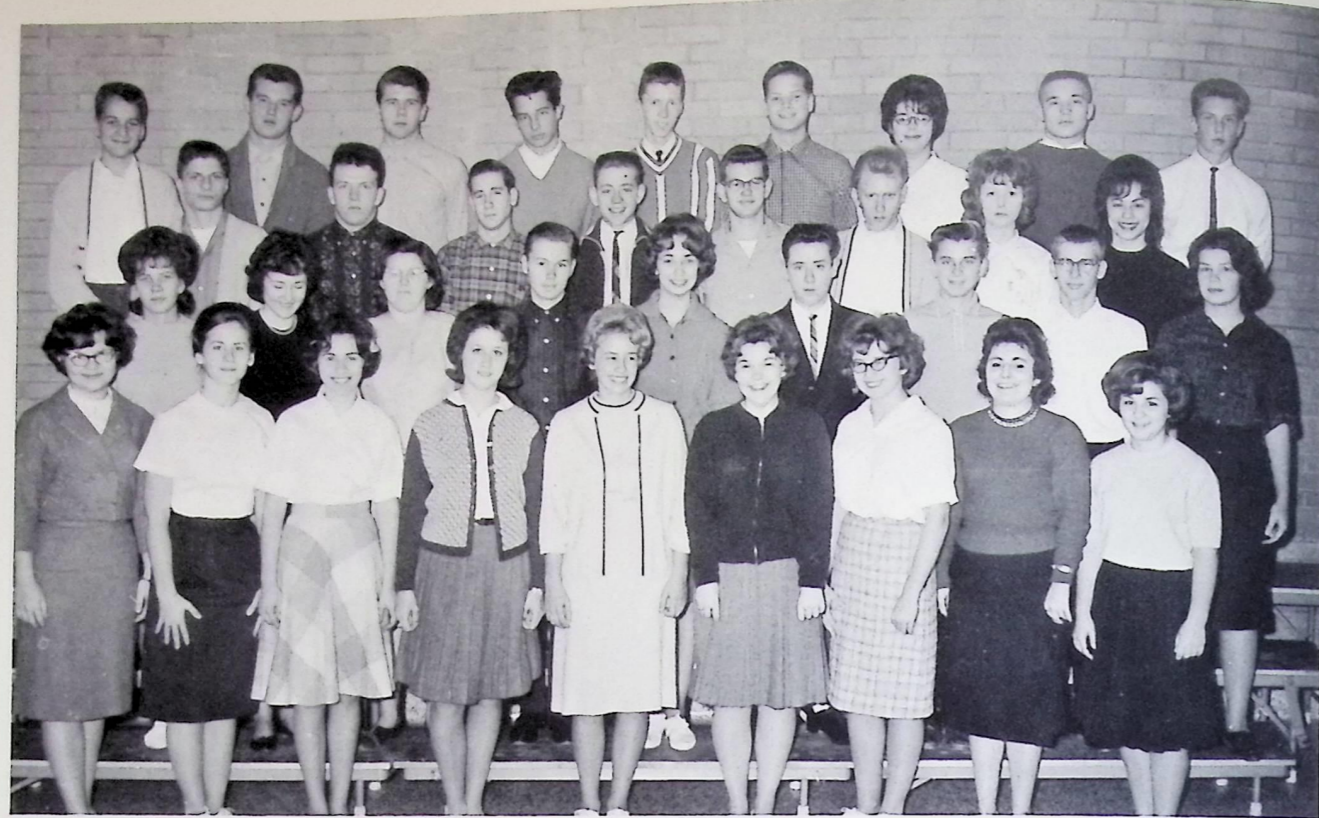

Row 1: L. Leidy, D. Kleifeld, B. June, J. Kovacic, K. Lehane, S. Lane, L. Korney, S. Koubeck, B. Lemmo. Row 2: L. Lauer, N. Kelly, L. Landers, G. Lang, K. Kucich, R. Kleinsmith, W. Johnson, R. Jordan, D. LaVerne. Row 3: H. Kissinger, P. Kruger, K. Law, R. Koons, N. Gunn, L. Klink, M. Kreischer, C. Krnjeu. Row 4: S. Kladar, D. Lehner, W. Klein, K. Jones, D. Kelsey, A. Koss, L. Kerchgassner, M. Kovalchik, R. Konet.

Row 1: C. Lewandowski, E. Marx, C. Lockard, K. McConnell, A. Marshall, S. Lovell, K. McGlynn. Row 2: R. Machusick, J. Love, C. McCorkle, R. May, T. McDonough, R. Marciante, J. Majer. Row 3: C. Linkhorn, D. Lucas, B. Lorenzo, J. Martin, R. Loar, J. Lombardo, S. Longhitano. Row 4: B. Marion, S. Ludwig, R. Matviyak, R. Lewis, R. McBrayer, J. Maultry, K. Mann.



Row 1: N. Myers, N. Nally, B. Myers, K. Moore, S. MocarSKI, B. Metzger. Row 2: G. McLaughlin, M. Mitchner, F. Nelson, M. Morganti, J. Mickus, J. Noffsinger, T. Nemeth. Row 3: G. Murton, B. Metzger, S. McKinney, M. McNea, M. Meehan, K. McInerney. Row 4: B. McIlveen, J. Morris, R. Motulewitz, G. Moberg, J. Molnar, G. Milmont, T. McLeod.

Row 1: J. Pugel, K. Raftery, A. Payne, P. Petrovich, J. Oram, J. Peterson, G. Potopas. Row 2: C. Pitchler, S. O'Donnell, G. Pritchard, N. Redding, R. Paterniti, S. Polcar, D. Perko. Row 3: D. Podany, J. Rawlings, T. Prendergast, C. Poschke, R. Racutt, J. Pettit, M. Novince, B. Regula. Row 4: G. Polanz, J. Polanz, B. Reno, R. Pawski, A. Payton, D. Pesta, H. Reblin, D. Nosse.



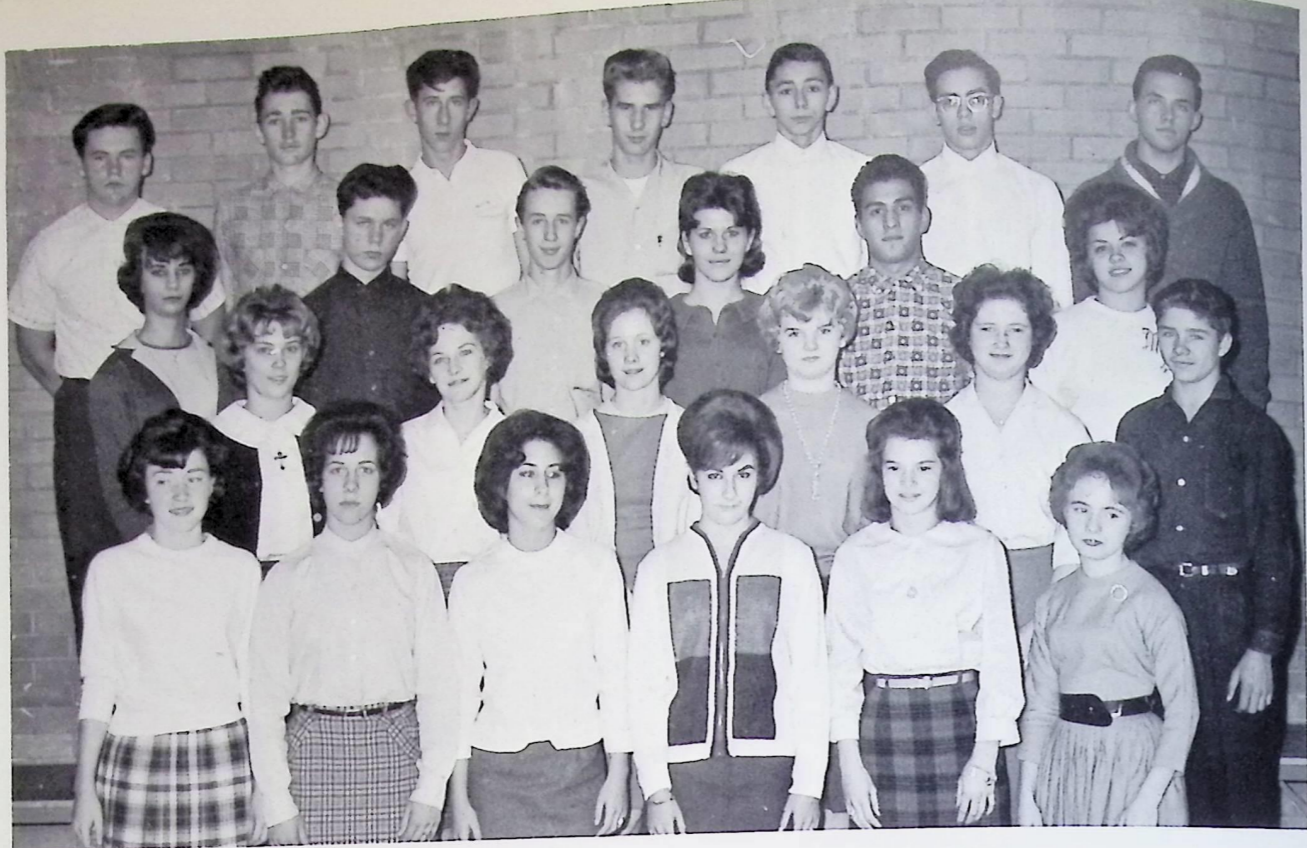

Row 1: A. Rogus, B. Schmitz, C. Schroeder, C. Schroeder, J. Richter, R. Shearer, S. Robertson, C. Scavone, M. Schivitz, J. Sidoti. Row 2: G. Ryan, J. Rutherford, M. Rowland, C. Robertson, K. Roberts, D. Rushton. Row 3: L. Rolan, R. Sorenson, K. Singer, K. Snyder, L. Sintic. Row 4: T. Shipley, D. Smith, G. Smith, J. Spotton, B. Schwertner, J. Schutt.

Row 1: J. Sepic, B. Sperry, V. Stahlhut, J. Shackleton, J. Sibert, J. Sidoti. Row 2: M. Steadman, D. Sharp, L. Sole, C. Stakich, J. Stefanick, C. Skrajnar. Row 3: G. Skufca, M. Smith, J. Sorenson, K. Singer, K. Snyder, L. Sintic. Row 4: T. Shipley, D. Smith, G. Smith, J. Spotton, B. Schwertner, J. Schutt.



Row 1: J. Toma, R. Thomas, J. Stobaugh, J. Thomas, B. Swanson, G. Takacs, L. Tanski. Row 2: C. Tomsic, J. Trykoff, G. Thompson, S. Szabo, R. Turk, J. Taylor, K. Sturgill. Row 3: J. Uhler, J. Swicheimer, T. Strong, F. Thomas, G. Toth, L. Tomba, B. Stiffler. Row 4: H. Traub, W. Tenney, R. Tuttle, G. Stibila, E. Stowers, T. Swinerton, J. Thislewood, R. Sternot.

Row 1: W. Yahraus, G. Wright, A. Whitworth, H. Wolfe, A. Vitale, K. Young, J. Willour. Row 2: C. Wolenski, J. Wiley, A. York, M. Youngs, M. Werts, C. Vanek, J. Wehagen. Row 3: S. Whitney, J. Whitlow, C. Wilk, J. Whalen, W. Zirke, J. Varonof, E. Wysomierski. Row 4: E. Willoughby, J. Whipinsinger, D. Wright, D. Yanchunas, S. Wojahn, J. Wood, R. Wells, R. Westfall.





Row 1: M. Shultz, B. June, J. Robar. Row 2: W. Franklin, H. Conder, L. Mattson, S. Duke.
Row 3: A. Cortell, J. Kitzel, K. Waltz. Row 4: L. Fay, C. Redmond, T. Tucker, R. West.

JUNIOR SPIRIT - - - ?



Pat Kelly, President
Jim Post, Vice-President
Karen Douglas, Treasurer
Joyce Fusco, Secretary

SOPHOMORES

SOPHOMORE COUNCIL—Row 1: M. Flanagan, R. Rutherford, C. Siskind, J. Habina.
Row 2: S. Parsons, S. Guiffrie, D. Barnett, E. Downey. Row 3: R. Bryztwa, K. Yohe, D. Rogers, M. Boyd, L. Walker. Row 4: J. Sukenik, J. Mikulak, R. Langer, R. Peterson, S. Kohlar.



Row 1:
Gordon,
Friedland
2: J. Gai
R. Goss,
S. Guiff
Greene,
vens, B. C
house, R
ham, A.
B. Gary,
B. Furlon

Row 1: D. Ahrens, A. Balla, R. Antonacci, L. Antonacci, C. Balzoni, C. Aquisto, J. Anraku, C. Amery. Row 2: P. Atkinson, C. Albreck, A. Alexander, V. Barbosky, J. Andrews, W. Balash, S. Anderson, D. Andrews. Row 3: P. Andrich, K. Armstrong, P. Aumann, J. Bardo, N. Abraham, S. Baley, D. Barnett, R. Barringer. Row 4: W. Ault, D. Ambrose, A. Ball, B. Anderson, D. Bartoszeck, B. Bateman, P. Alexander, K. Adams.

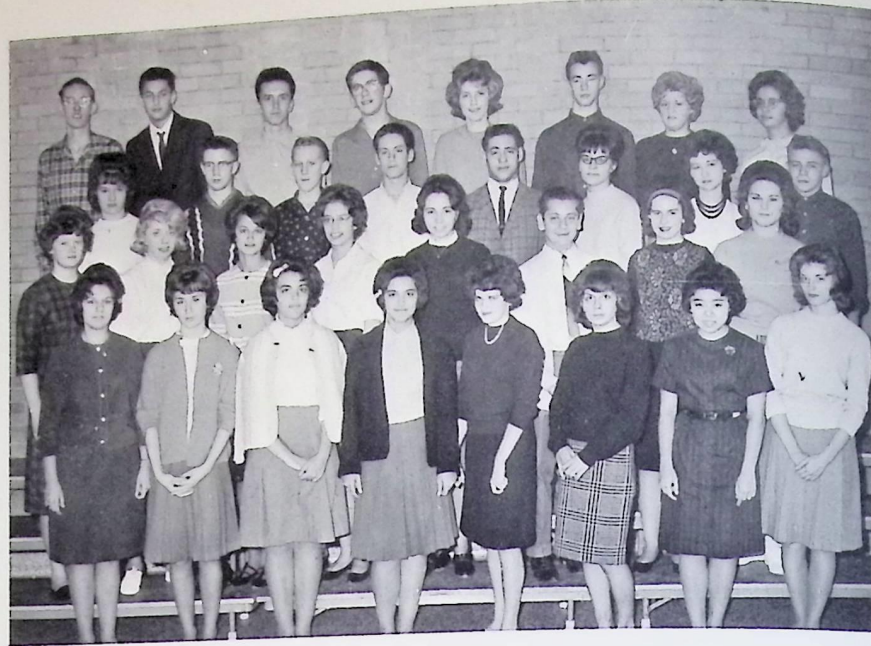

Row 1: D. Doremus, C. Dongress, E. Downey, L. Crognale, E. Daven, J. Decker, S. Credico, R. Covic. Row 2: K. Douglas, A. Deardorf, S. Decker, S. Culp, A. Coughenour, E. Daren, L. Ceatrell, A. Daives. Row 3: G. Dickens, S. Dowling, N. Dort, A. Davies, P. Davies, T. Culek, C. Crowder, J. Corby.



Row 1: S. Bechtel, C. Brulin, L. Blasco, W. Brancatelli, J. Brooks, P. Borucki, V. Black, L. Brunecz, L. Bittner, D. Bradach. Row 2: M. Brass, R. Brzytwa, D. Bogun, L. Bittner, D. Brinkman, B. Boback, M. Boyd, T. Brhel, A. Brooks. Row 3: H. Blewett, C. Callaghan, G. Bienko, A. Bayless, G. Bauer, W. Belden, J. Beccio, P. Bukovac, E. Burke. Row 4: J. Brickline, H. Bentley, R. Bidelman, J. Bildstein, D. Brenenthul, L. Brothog, T. Beer, B. Bish, J. Bruno, M. Behmer.



Row 1: G. Evans, P. Fisher, F. Fierle, R. Durrance, L. Dudas, J. Evaristo, N. Forsberg, K. Faltin. Row 2: J. Finan, D. Fraser, P. Durda, M. Ennes, L. Dusa, L. Fontz, A. Fennell, K. Frayer, M. Flammang. Row 3: D. Drake, E. Fickes, M. Duncan, E. Edwards, R. Evitts, F. Dragolic, A. Frantz, L. Droeske, B. Ebbinghaus. Row 4: B. Edwards, J. Flick, D. Evens, D. Fox, A. Fordyce, F. Freeh, P. Ferenz, E. Flanagan, G. Enberg.

Row 1: P. Cerutti, J. Christ, M. Calvert, M. Bush, R. Cahill, M. Cole, P. Cerino, C. Carey, R. Clifton, K. Callaghan, J. Cook, B. Cassidy, J. Bush. Row 3: J. Clementson, M. Canfield, ten, C. Burger, C. Cantal Corbe, B. Cooper. Row 4: M. F. Cerio, R. Carr, W. Conde ter, C. Cook, E. Bukys, L. J. Chaplin.

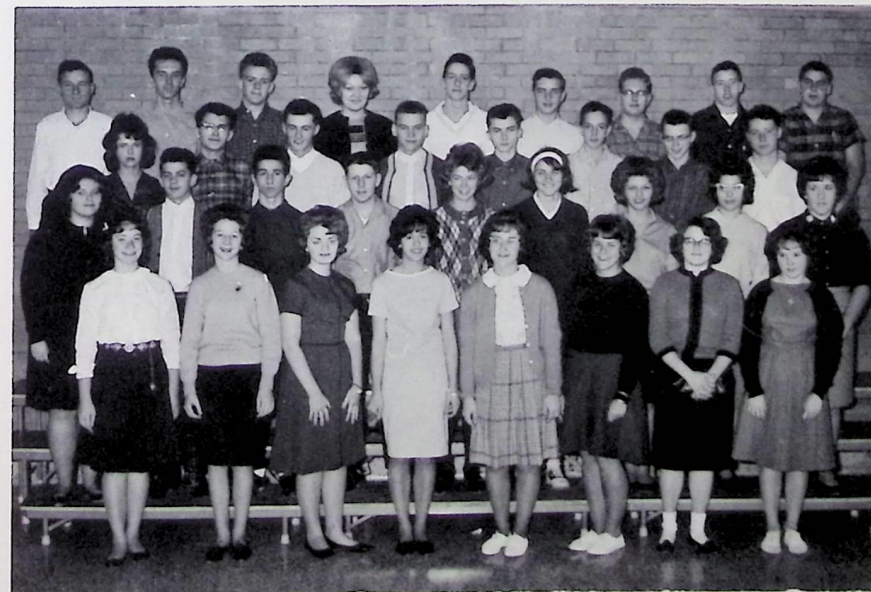

Row 1: E. Gilreath, V. Golner, C. Gordon, J. Fusco, C. Gibbons, S. Friedlander, N. Futo, L. Fulton. Row 2: J. Gain, E. Gallagher, R. Gornick, R. Goss, G. Gains, J. Guess, L. Gajdos, S. Guiffrie, M. Gates. Row 3: B. Greene, R. Goshe, J. Gaiser, B. Gravens, B. Gardner, E. Goglin, B. Greathouse, R. Frishkorn. Row 4: J. Graham, A. Ball, B. Gruss, J. Gilmour, B. Gary, J. Friel, J. Gommel, J. Grace, B. Furlong.

Row 1: N. Hennighan, L. Hannan, P. Hegiman, S. Hall, B. Halko, M. Harper, K. Hargreaves, J. Habina. Row 2: S. Hendricks, D. Hinkel, S. Heit, R. Hegeriman, P. Hale, J. Halerz, W. Healey, J. Haney, K. Hennighan. Row 3: L. Herman, M. Halsey, S. Hall, K. Heisler, J. Heiss, D. Hatch, L. Hahnburg, R. Herrman. Row 4: C. Hoban, W. Harbath, C. Hardy, J. Harrison, J. Halaberta, J. Hamilton, N. Hetzel, D. Haydu, W. Harris.

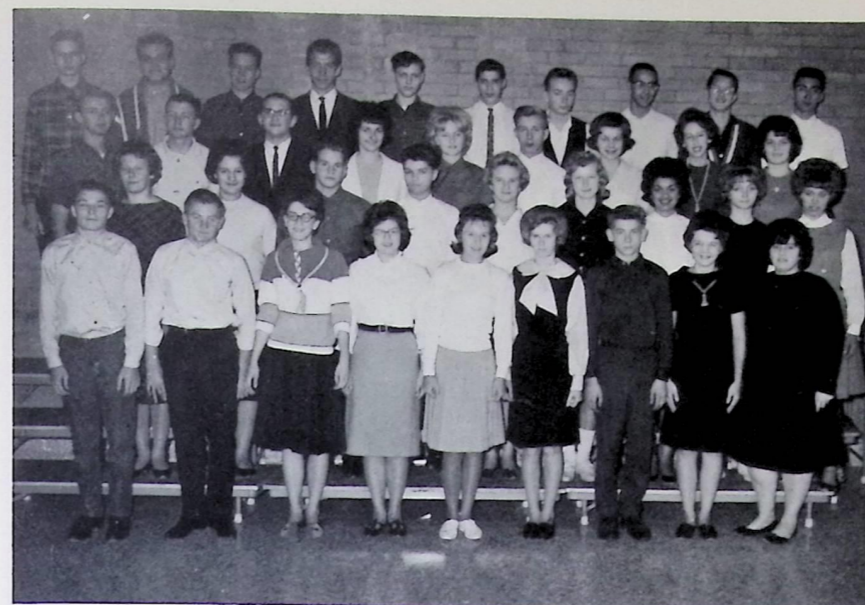
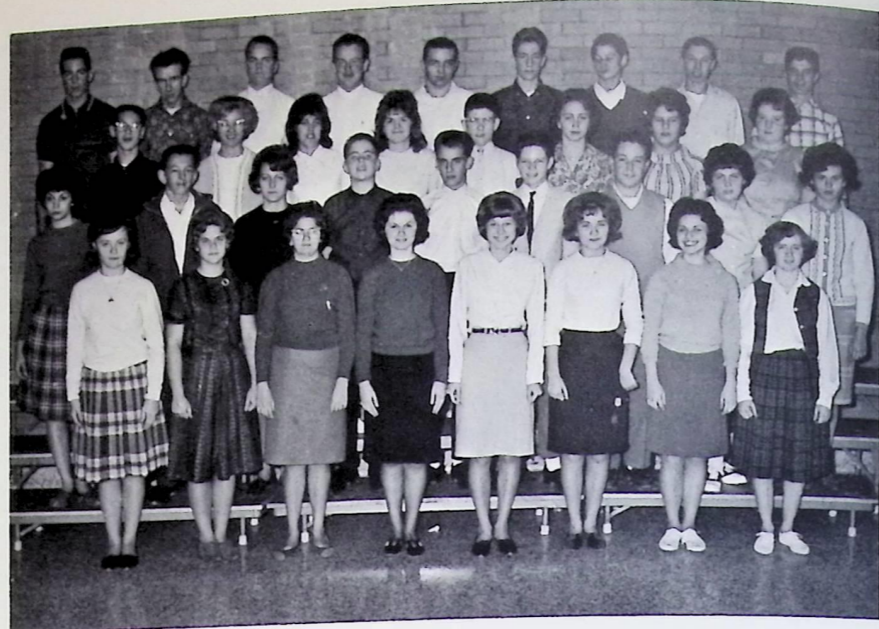

Row 1: G. Maret, L. Martin, C. Longfield, M. Lutz, D. Lorenzo, D. Marchinko, K. Lutkus, S. Maltry, N. Leideriter. Row 2: P. Masei, L. Lemme, R. Linc, B. MacDonald, G. Mako, T. Leyh, R. Madda, L. Lash, C. Luzar. Row 3: J. Lawton, T. Mahaffey, K. Madison, C. Mangino, K. Maizel, C. Lawlor, B. Lipski, J. MacCartney, K. Lewis. Row 4: J. Martin, D. Lorek, M. Lawler, C. Martin, W. Marshall, R. Langer, W. Malippa, J. Lord, D. Marks, B. Masters.



Row 1: M. Jacobs, R. Hoover, J. Janson, L. Huber, K. Janson, C. Johnston, L. Illner, C. Hoffman, L. Hoffman. Row 2: S. Jones, L. Johnston, S. Holiday, M. Jones, P. Hudak, G. Kasunic, S. Jasco, D. Junn, S. Johnson. Row 3: D. Kavanaugh, L. Hodgson, L. Julian, R. Jecca, K. Hopkins, C. Iacano, C. Kalshron, C. Johnson, W. John, L. Jones. Row 4: P. Jurjans, F. Hussey, D. Kalinowski, S. Johnson, F. Jaclic, C. Jacoby, R. Infalvi, K. Idle, T. Johnston.



Row 1: A. McCarty, C. Matkovic, C. McMurdo, P. Mosall, L. Morenz, B. Mitchell, B. Metzger, R. Meister. Row 2: T. McCarthy, D. Moody, C. Moberg, J. Moore, S. Moore, B. McKimmy, S. McCauley, R. Mayou, G. McIntire. Row 3: G. Mauer, D. Mayher, J. McMillen, M. Moore, C. Metz, K. Miller, C. McMahan, J. Moore, R. Mominney. Row 4: D. Mlynarczyk, J. Mikulak, V. Myers, D. McGough, J. Messina, P. Minillo, B. Mauer, S. Maznik, J. McKinley.

Row 1: L. Kramer, C. Kovacs, M. Koeth, C. Lambo, R. Kauss, J. Kuback, D. Ketnin, A. Krause. Row 2: J. Krieger, P. Koval, J. Kutnik, M. Lansinger, R. Lamb, J. Kelly, C. Krawczyk, N. Kubar, B. Kluska. Row 3: P. Kelly, D. King, C. Kavacic, S. Kollar, J. Keifer, G. Kuta, J. Kulikowski, J. Kujala, C. Kehn. Row 4: R. Kamrons, A. Kurash, J. Klerma, F. Kurnack, P. Kilkanny, A. Laird, S. Killeen, B. Kirk, J. Kelber, S. Kupstas.



Row 1: G. Noggy, W. Muharsky, C. Nubert, L. O'Neal, L. O'Rourke, M. Paterniti, G. Onderdonk, S. O'Neill, C. Padwa. Row 2: K. Motulewicz, S. Oiler, J. Mospens, B. Nehring, S. Parsons, E. Pavelich, B. Neal, J. Neblett, D. Nickles. Row 3: J. Munthe, B. Murphy, M. O'Flaherty, S. Orford, R. Norris, E. Oblak, L. Murphy, J. Parham, J. Muharsky. Row 4: J. Noggy, R. Padavick, B. Nagy, S. Nelson, A. Parker, J. Oshaben, C. Osinski, A. Moskalski, B. Nose, R. Nichols.

Row 1: D. Powaci, R. Putz, J. Prince, K. Radvansky, P. Poldiak, K. Phillips, E. Perl, G. Pochapsky. Row 2: P. Perovitch, N. Reiblein, J. Phillips, M. Rastall, W. Rebol, D. Raymond, S. Rauch, N. Ratliff, L. Reithmann. Row 3: J. Post, F. Piciacchi, F. Pamski, S. Pekarick, K. Phillips, D. Prayner, A. Rasmussen, L. Reinke, J. Peray. Row 4: P. Poling, J. Pintaric, M. Posen, R. Perfors, C. Prohasky, L. Payne, P. Prah, A. Davies, R. Peterson.

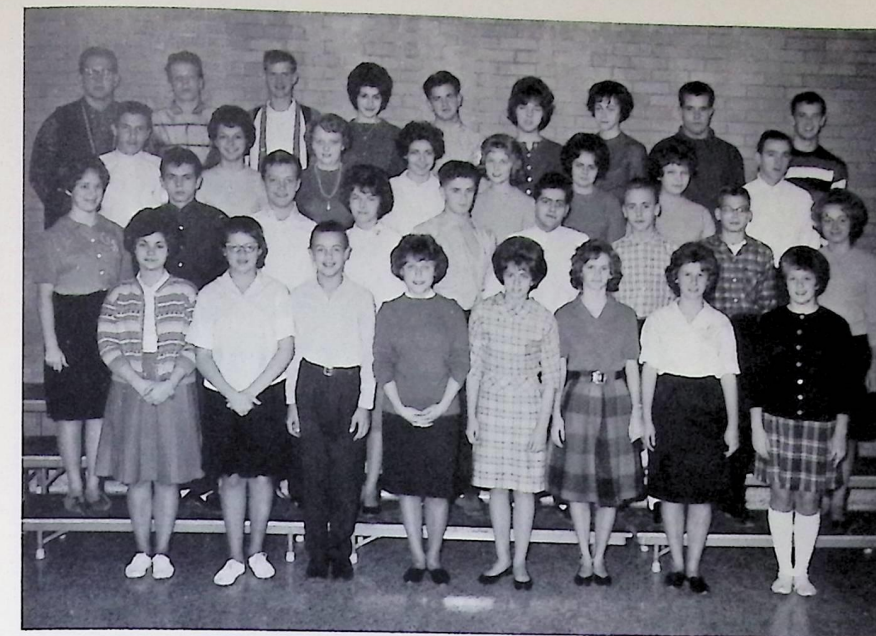

Row 1: R. Sotka, M. Stein, C. Stasek, B. Tamburro, L. Stick, C. Stevenson, C. Stuper, S. Sweet. Row 2: O. Somerbt, L. Tanner, M. Stevenson, C. Szampias, D. Steele, C. Stallman, D. Szymczak, K. Taucher, S. Szafraniec. Row 3: B. Sternot, B. Svekric, R. Swetel, M. Steibig, S. Staton, M. Sunage, L. Stroble, G. Southard. Row 4: J. Sukenik, D. Strnad, L. Stoskus, D. Stock, D. Sziriski, M. Speroff, L. Sweet, B. Striling, R. Stewart.

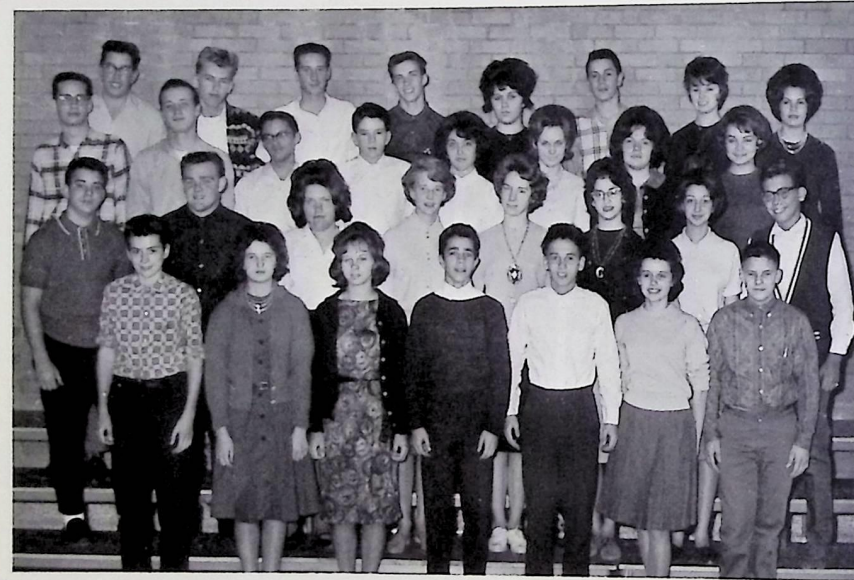

Row 1: K. Samsa, P. Sattler, V. Rush-ton, R. Ronski, R. Sabin, R. Rutherford, P. Shay. Row 2: R. Roberts, J. Rush, M. Schanzlin, D. Ross, K. Schaefer, C. Salesky, M. Sangadolce, G. Sedivy. Row 3: D. Rodgers, R. Schnauffer, R. Ross, J. Ruff, B. Shaming, D. Rutherford, S. Roeder, L. Romanoski. Row 4: J. Sayotovic, G. Roeder, G. Rupina, D. Rock, D. Rodgers, R. Schaub, K. Ross, D. Pier-son.

Row 1: J. Waters, L. Vidmar, L. Thorn, L. Todd, J. Waters, L. Wanamaker, S. Thompson, J. Vernier, B. Weatherfy, B. Turk. Row 2: M. Vleck, M. Thomas, N. Thomas, J. Walters, M. Telisman, L. Walker, C. Wagner, B. Tomaselli, D. Tribble, L. Taylor. Row 3: J. Tray, R. Vilcheck, A. Valenty, G. Tillman, R. Webb, M. Times, J. Timothy, J. Toman, F. Todara. Row 4: R. Vokcic, N. Traup, J. Wallace, E. Tripp, B. Weaver, F. Turner, J. Vernier, R. Waltz, J. Schaefer, R. Wagner.

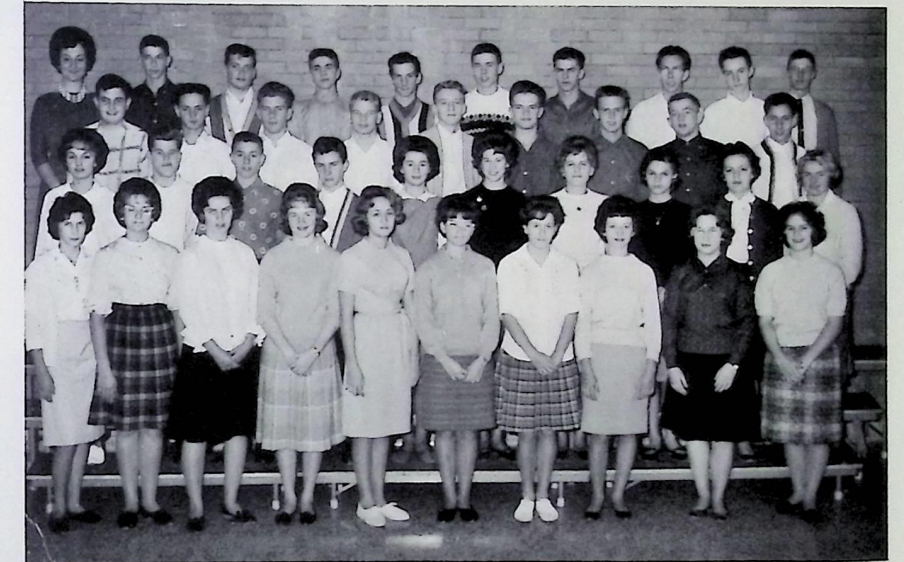

Row 1: B. Snelling, J. Schunck, K. Simone, P. Smorado, G. Smith, D. Schiciano, D. Smith, C. Siskind. Row 2: L. Sepic, D. Sinkovec, J. Schunk, P. Schmidt, J. Schrader, B. Shannon, N. Smith, J. Schimizzi. Row 3: R. Shaffer, L. Slivinske, P. Sedgley, J. Skokan, M. Slovinsky, J. Schultz, C. Schlappal, J. Small. Row 4: R. Shimp, C. Schnieder, B. Simmons, J. Slayton, T. Shenk, G. Seibt, D. Simpson, J. Shaw, R. Shearer.

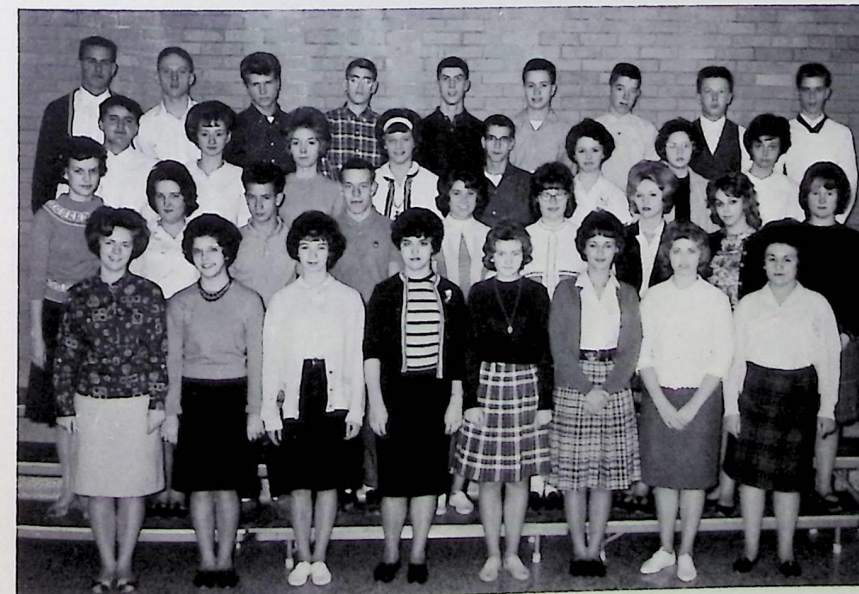
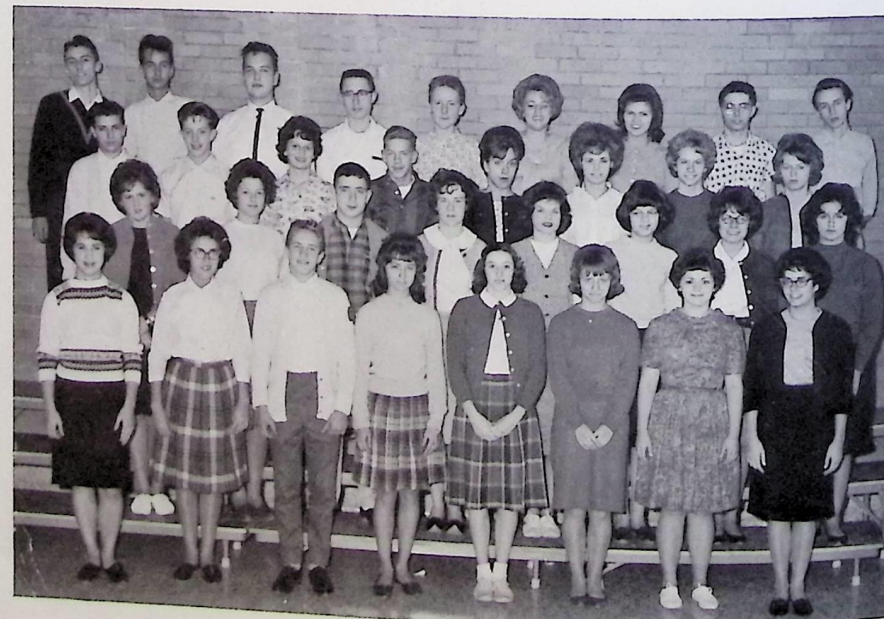

Row 1: G. Welch, K. Wolf, H. Winters, L. Williams, C. Williamson, C. White, K. Wiess, J. Zimmerman. Row 2: K. Yohe, B. Wright, M. Whalen, J. Wilson, G. Yuratovac, B. Whalen, A. Verdekai, C. Zajdowicz, M. Young. Row 3: E. Welker, D. Weitzel, L. Znidarsic, S. Yano, W. Wise, B. Weck, D. Zeller, S. Wittlinger. Row 4: J. Zaharewicz, W. Weinkamer, J. Zema, R. Yarleets, M. Welly, R. Wells, J. Werner, R. Zuzak, R. Weber.

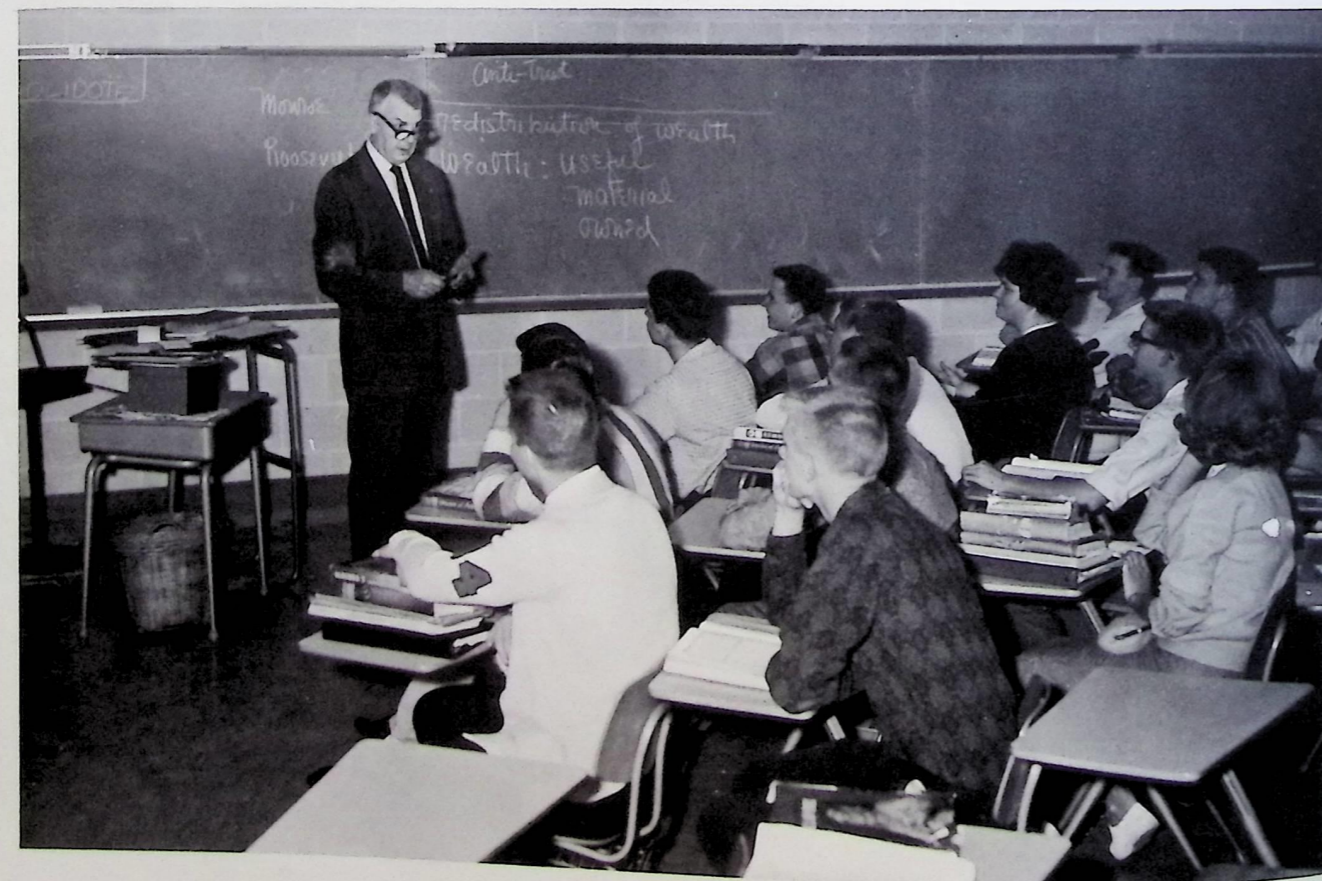
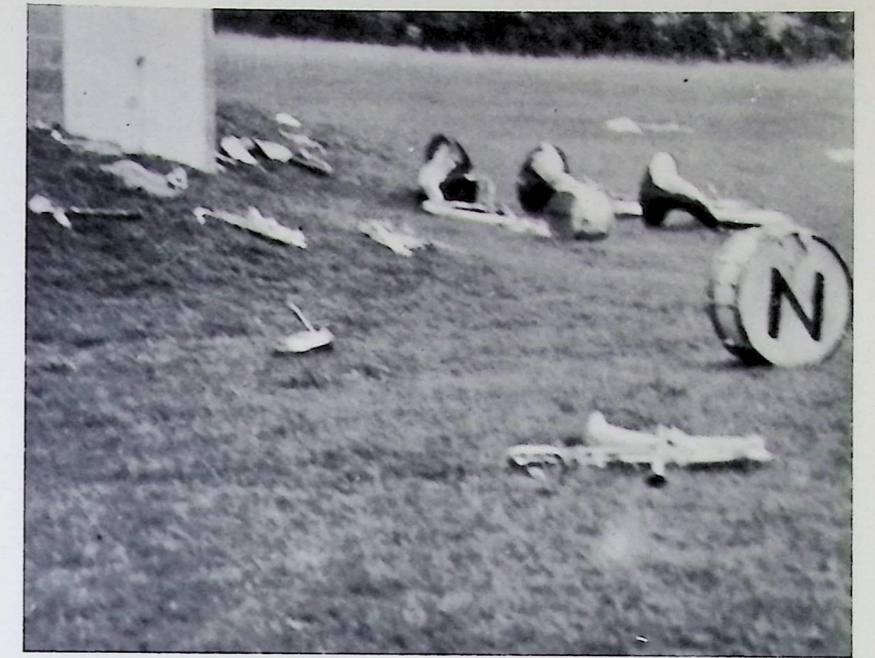

**OUR
MUSIC
MAKERS**



Row 1: C. Mostar, C. Siskind, L. Antonacci, S. Nelson, L. Gelin, L. Romanoski, B. Atchison, C. Constantine, C. Locher, L. Hahnenburg, S. Guiffrie, C. Constantine, K. Kehoe, B. Edwards. Row 2: B. Edwards, J. Flammang, J. Willour, C. Amery, J. Strand, F. Hussey, E. Gilreath, T. Schenk, B. Furness, D. Fisher, B. McBrayer, R. Ross, R. Gornick, K. Hannum. Row 3: H. Bentley, T. Henderson, R. Rutherford, B. June, R. Anto-

nacci, A. Brooks, S. Wojahn, L. Hanna, D. Rogers, K. Nelson, G. Davis, W. Ault, R. Lamb, J. Hall, K. Law, A. Baker. Row 4: L. Todd, C. Brulin, L. Huber, C. Johnson, R. Yaretts, M. Smith, G. Lang, J. Bruno, C. Baker, D. Haynes, L. Bedford, R. Voss, E. Tripp, J. Brawner, S. Hecker, R. Pfers, R. Hansen. Row 5: D. Junn, D. Heintz, D. Kelsey, T. Hansen.

CONCERT BAND



Row 1: J. Willour, P. Basco, T. Henderson, C. Stockage, C. Misch, C. Szabo, D. Lawton, B. Lindeman, C. Horvath, B. Adams, D. Kennelly, B. Metzong. Row 2: C. Lewandowski, D. Kenann, S. Heil, L. Leidy, H. Evans, N. Gilmore, S. Fultz, F. Nelson, M. Lowden, S. Buckys, K. McNaughton, R. McCluen.

Row 3: C. Govedich, T. Martich, B. Graf, C. Roth, S. Clements, L. Bernard, M. Gunmore, G. Ober, E. Burke, N. Troop. Row 4: C. Baker, B. Merrian, J. Evantz, J. Lawton, H. Mucha, J. DiPaolo, J. Clark, D. Wright, D. Junn, J. Strand, E. Burke, M. Everson.



Row 1: B. Furness, B. Sperry, E. Gilreath, D. Fisher, S. Friedlander, T. Henderson, R. Rutherford. Row 2: C. Constantine, K. Kehoe, C. Constantine, L. Hahnenburg, S. Giuffrie, L. Antonacci, C. Siskind, L. Romanoski, B. Atchison, C. Mostar, C. Locher. Row 3: C. Brulin, L. Huber, C. Johnson, A. Brooks, C. Amery, L. Todd, M. Smith, R. Antonacci, B. June, J. Willour,

J. Hall, R. Yarletts. Row 4: J. Flammang, M. Cumming, B. Edwards, L. Gelin, D. Heintz, T. Schenk, L. Hanna, S. Wojahn, D. Rogers, R. Phfers, J. Brawner, S. Hecker, R. Hansen. Row 5: B. Edwards, L. Bedford, C. Baker, D. Haynes, R. George, G. Lang, A. Rabatin, K. Hannum, A. Baker, J. Munthe, R. Ross, J. DiPaolo.



Betty Furness



Terri Henderson, Barb Sperry.



Suzi Friedlander, Rolanda Rutherford, Evelyn Gilreath.



GIRLS
GLEE
CLUB

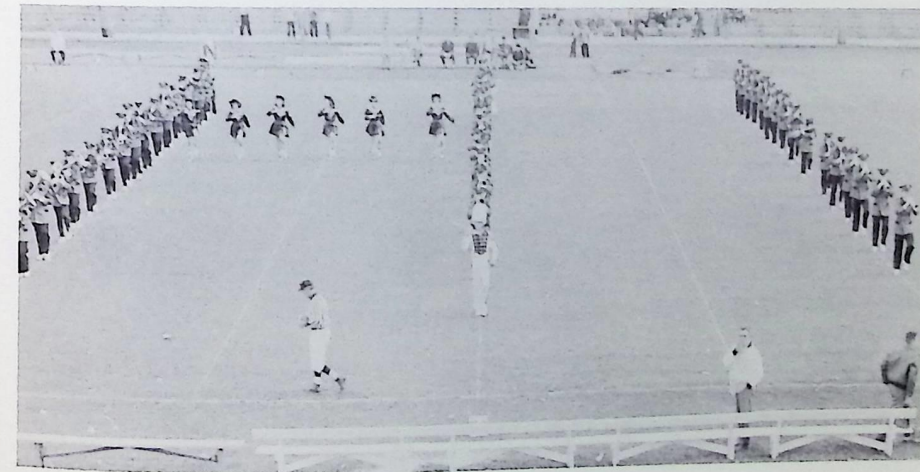





S
P
O
R
T
S





Jackie



Tina



Charlene



Sandi



Patti



Karen



Barbara Rillahan, Sandi Spagnola, Amy Gill, Nancy Nally, Beverly Saris, Jan Oram.



Darlene Antonin, Sandy Szafraniec, Joyce Fusco, Margie Meehan, Jeri Trykoff, Ruth Ann Clifton.



Darla Bliss, Toni Vitale, Sue Brown.

OUR SPIRIT QUEENS



Judy Tipple, Manager



Linda Balash, Patti Nied, Charlene Duncan.

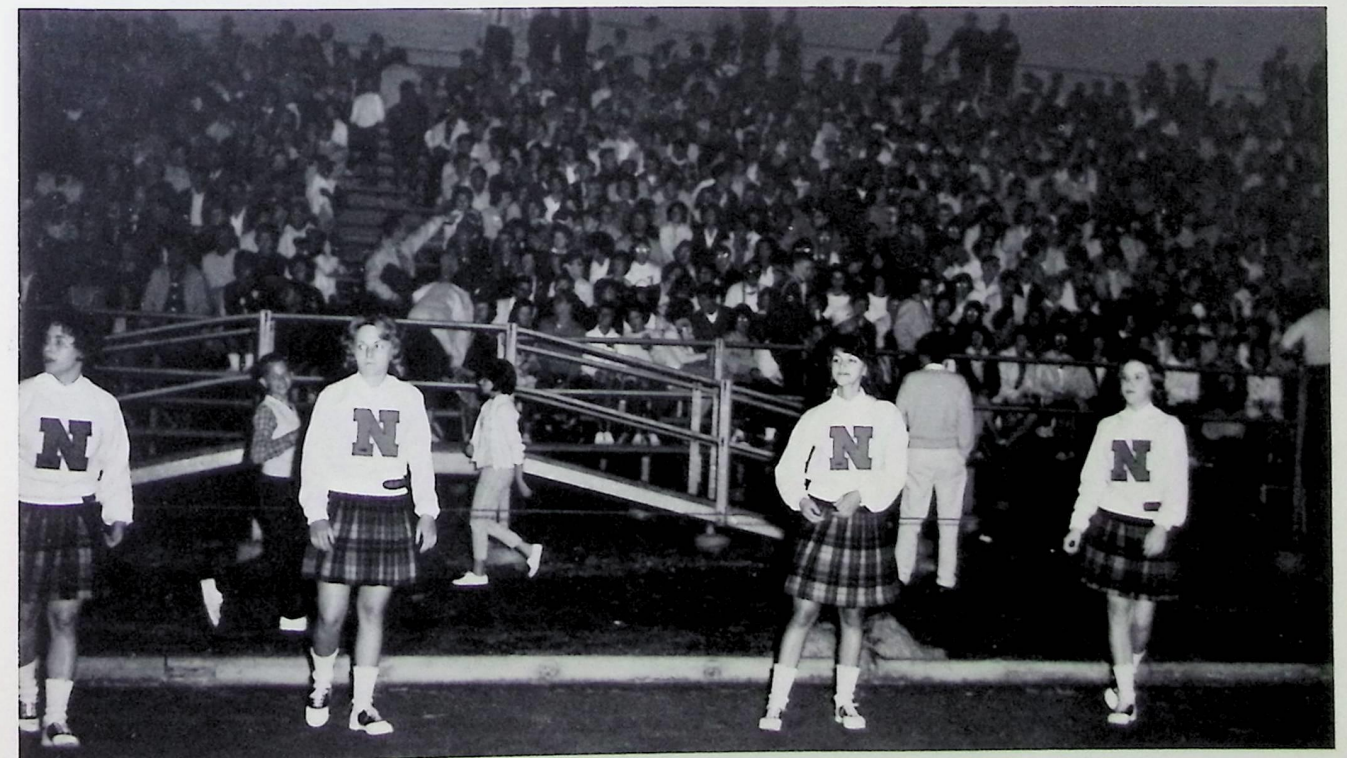

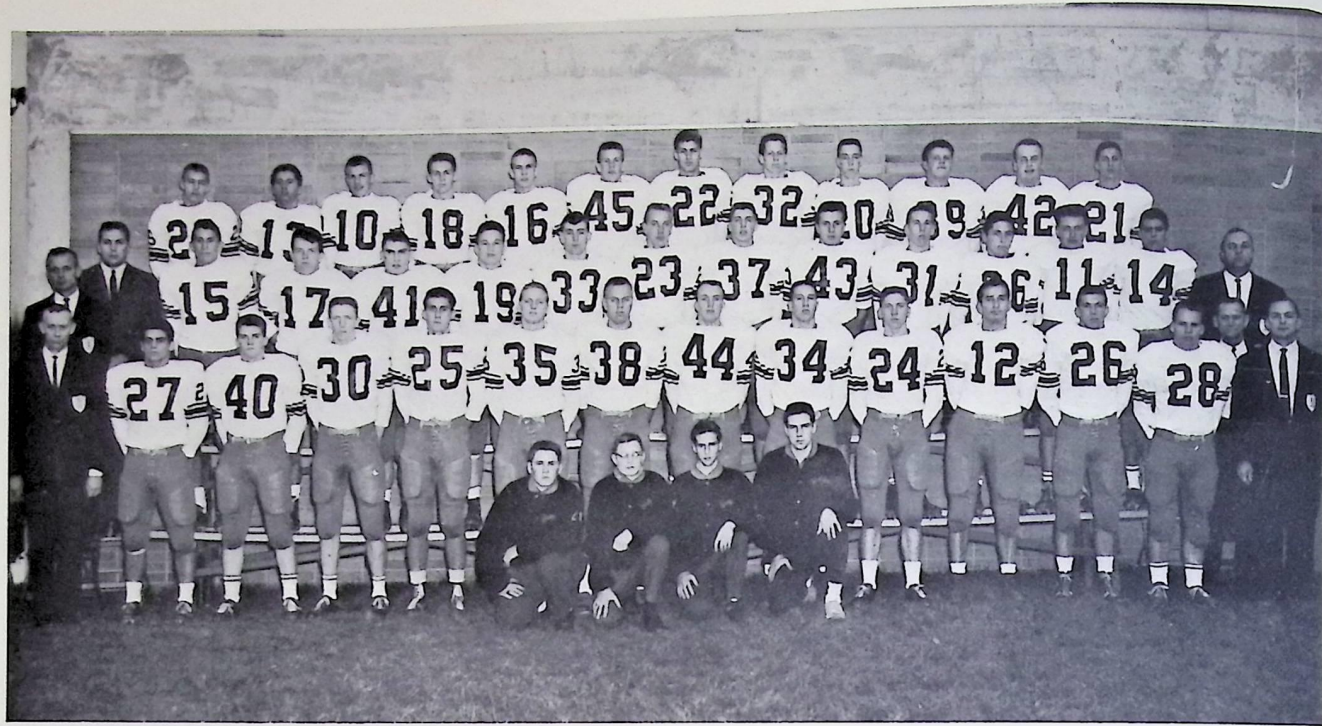

Row 1: B. Lombardo, R. Haworth, D. Smartt, J. LoPresti, B. Rettig, J. Kettunen, B. Zirm, R. Haag, V. Allen, B. Weiss, H. Schenk, M. Harwood. Row 2: A. Dow, P. Kruger, R. Voss, M. Kovalchik, N. Wise, E. Gozdanovic, J. Grozdina, D. Pintaric, D. Yanchunas, G. Smith, R. McCormak, J. Witkowsky. Row 3:

R. Turk, J. Varanoff, P. Heim, G. Cavell, S. Curtis, J. Collins, D. Harnick, J. Evatz, C. Linkhorn, T. Davis, R. Bultman, S. Cala. Coaches: Mr. McIntyre, Mr. Freeland, Mr. Perrotti, Mr. Cooper. Managers: J. Strand, T. Bullard, J. Hargreaves, D. Foran.

G.C.C. CHAMPS

FOOTBALL



SCORES

North	30	Mayfield	6
North	18	Harvey	18
North	36	Brush	8
North	36	Garfield	24
North	26	Berea	16
North	32	Maple	14
North	20	Ashtabula	22
North	46	Bedford	0
North	30	Wickliffe	8
North	14	South	0





Hank Schenk



Bill Lombardo



Joe LoPresti

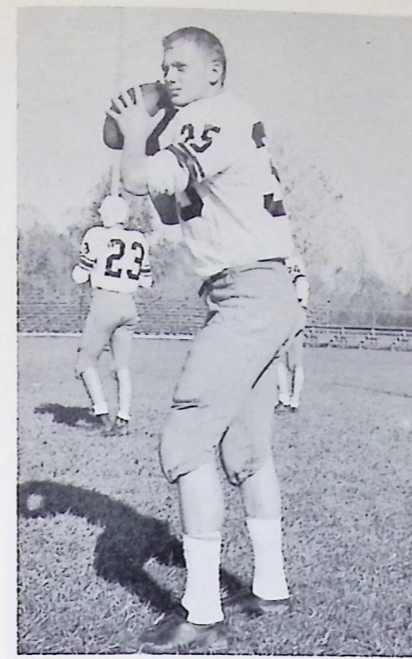

Bob Rettig



Bill Zirm

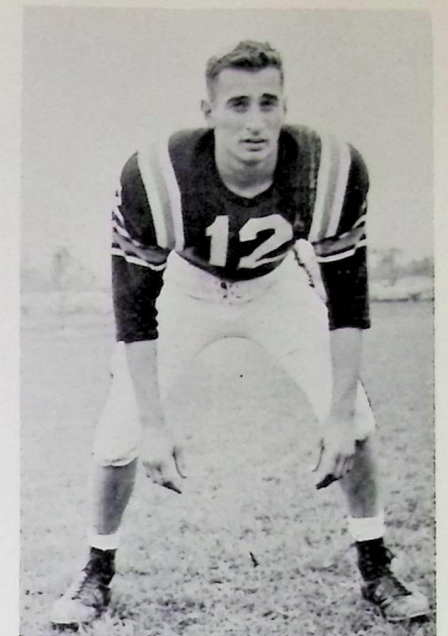

Bob Weiss



Rich Haag



John Witkosky



Mike Harwood



Ron Haworth

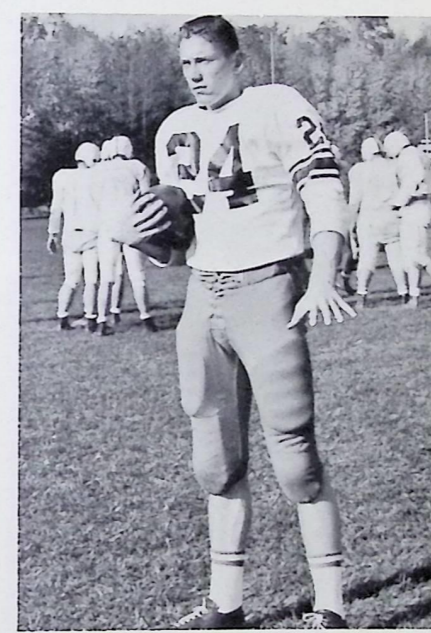

Vic Allen



John Kettunen



Dan Pintaric

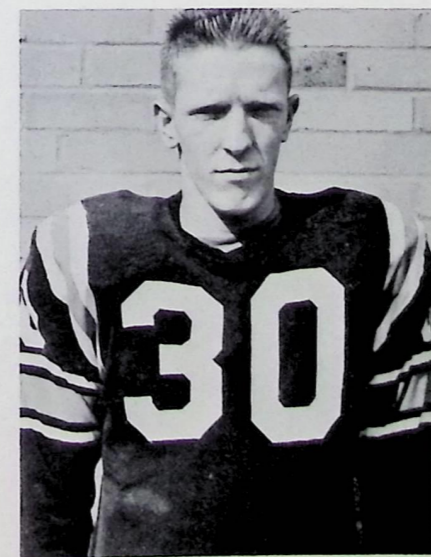

Howard Smartt

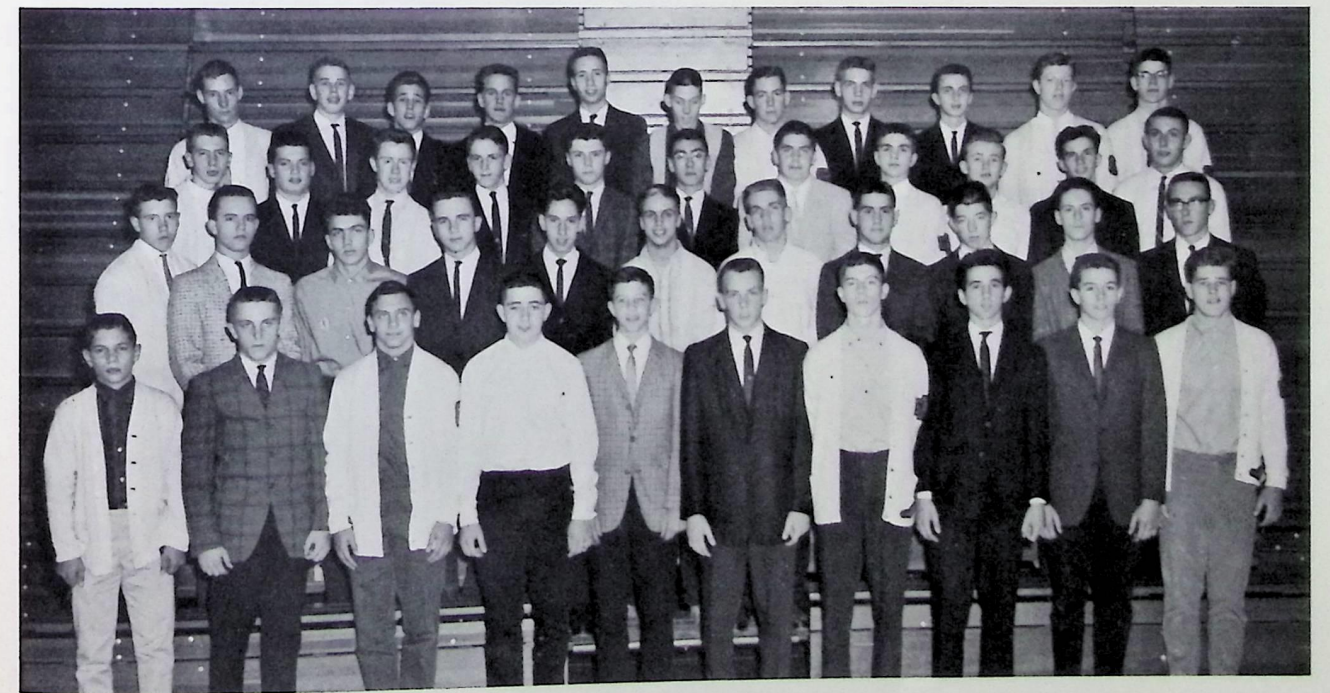
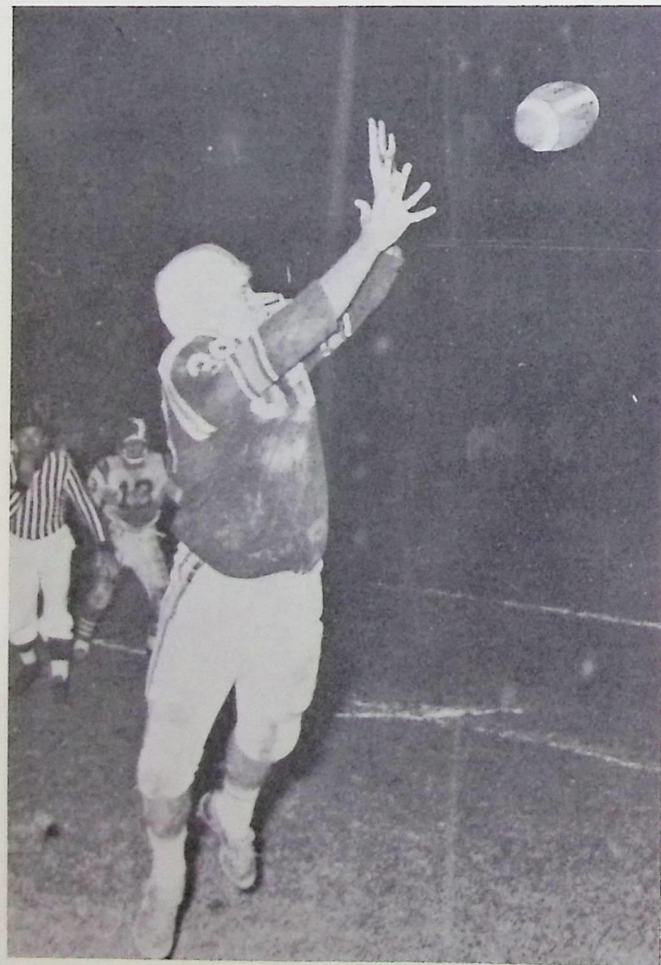
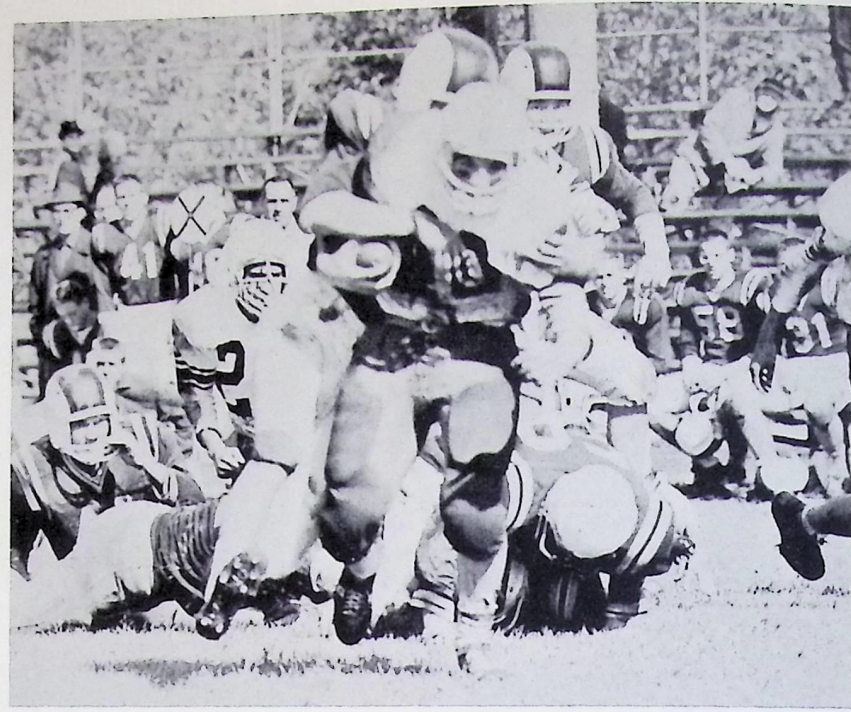

Row 1: G. Pochapsky, R. Hoover, J. Prince, J. Shunk, R. Lamb, K. Miller, W. Harris, R. Gornik, N. Thomas, M. Thomas. Row 2: J. Grace, R. Infalva, B. Murphy, J. Noggy, F. Tokaro, J. Post, B. Mauer, J. Beccia, J. Werner, J. Bardo, J. Bruno. Row 3: J. Pintaric, J. Wassace, A. Fordyce, D. McGough, Bill Hor-

rocks, B. Masters, B. Furlong, E. Tripp, J. Lawton, D. Rock, F. Hussey. Row 4: C. Barrett, J. Dodds, D. Fox, J. Zaharewitz, F. Cerio, J. Carter, C. Hoban, J. Mikulak, B. Conder, S. Kup-tus, H. Bentley.



Row 1: Coach, Mr. Matteucci; Brian Nordstrom, Chuck Burger, Carl Tomsic, Roger Anderson, Jim Gill, Hank Schenk. Row 2: Doug Pirro, Rodger Dickson, Jim Dort, Eli Gozdanovic, Joe LoPresti, Bill Zirm, Roy Voss.

WRESTLING



G.C.C. CHAMPS

RECORD

North	42	Mid-Park	5
North	40	Harvey	5
North	15	Euclid	22
North	45	Mentor	0
North	33	Chagrin Falls	6
North	33	Franklin Heights	6
North	41	Whitehall	6
North	31	St. Joseph	6
North	19	South	17
North	30	Solon	11
North	26	Bedford	15
North	32	Berea	7
North	25	Garfield Heights	16
North	20	Maple Heights	15

Brecksville Christmas Tournaments—*First Place*

Sectional Tournaments—*Second Place*

District Tournaments—*Second Place*

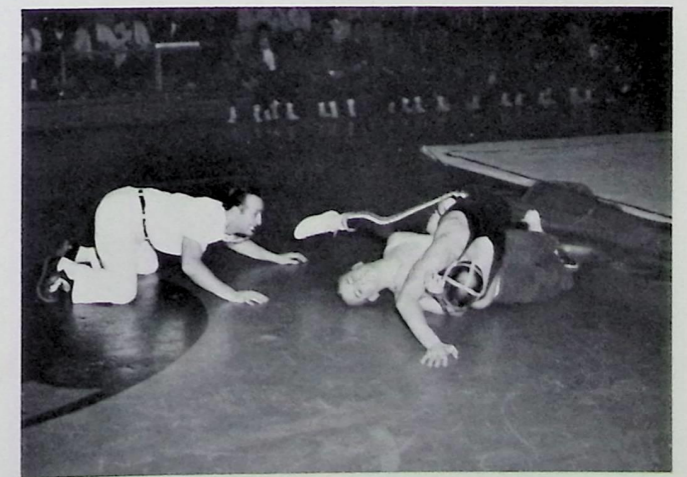
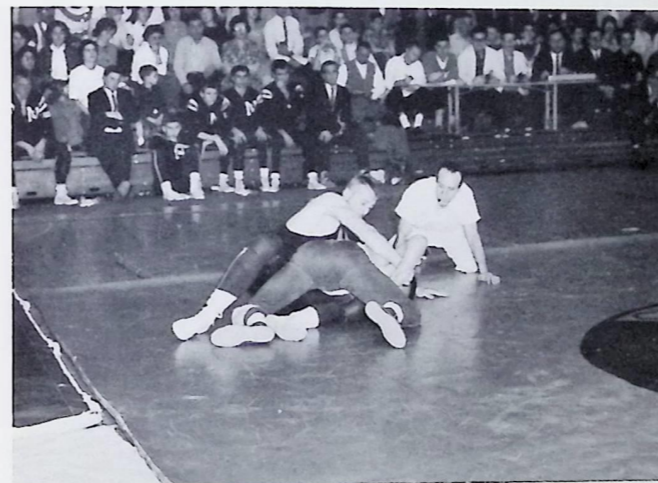

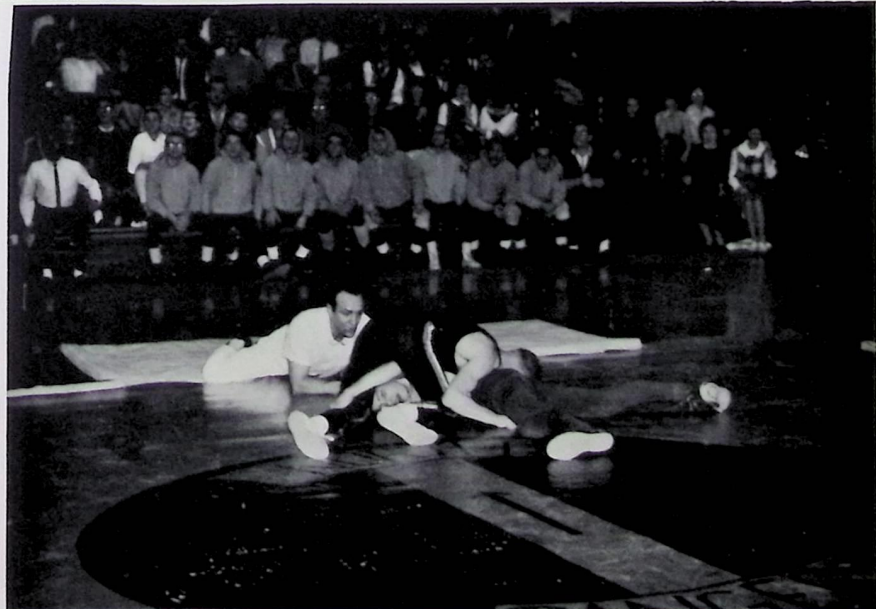
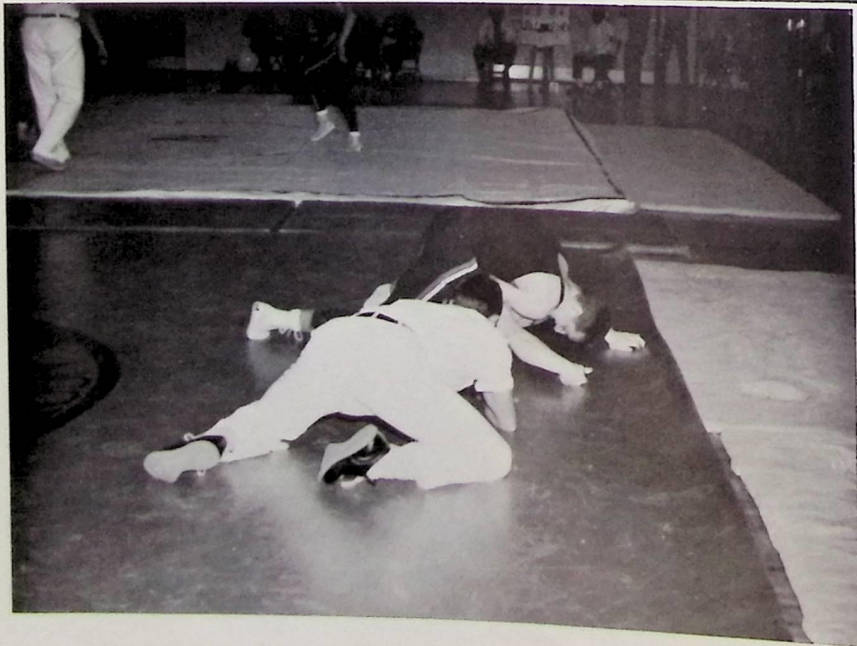
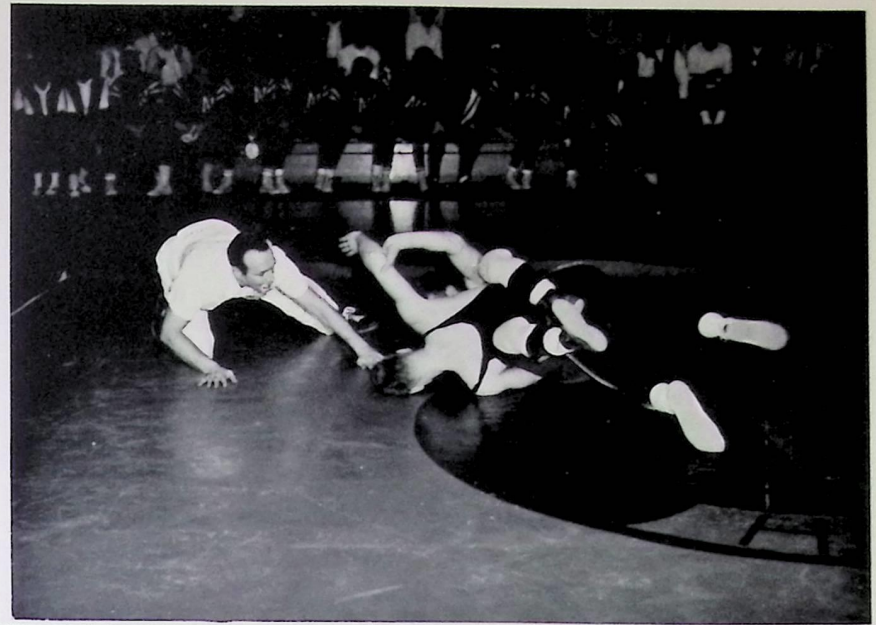



Row 1: Brian Nordstrom, Roger Anderson, Jim Gill, Hank Schenk, Doug Pirro, Roger Dickson, Jim Dort, Joe LoPresti, Bill Zirm.

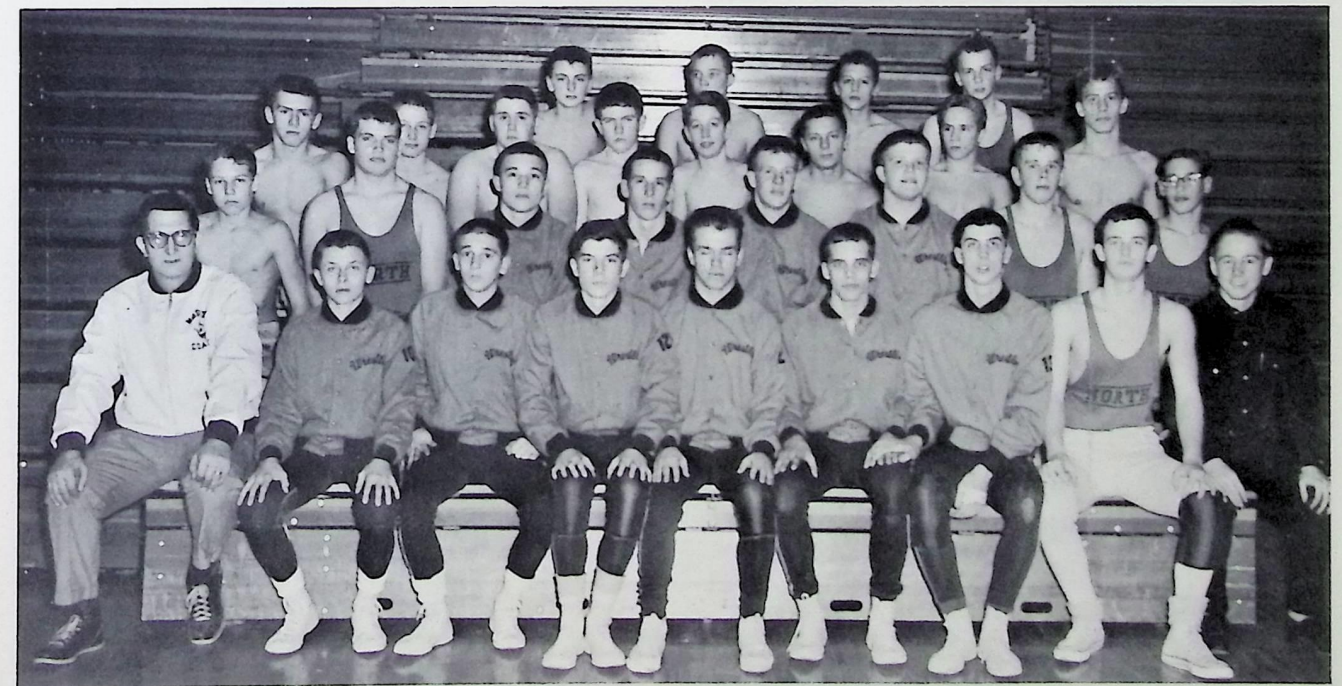
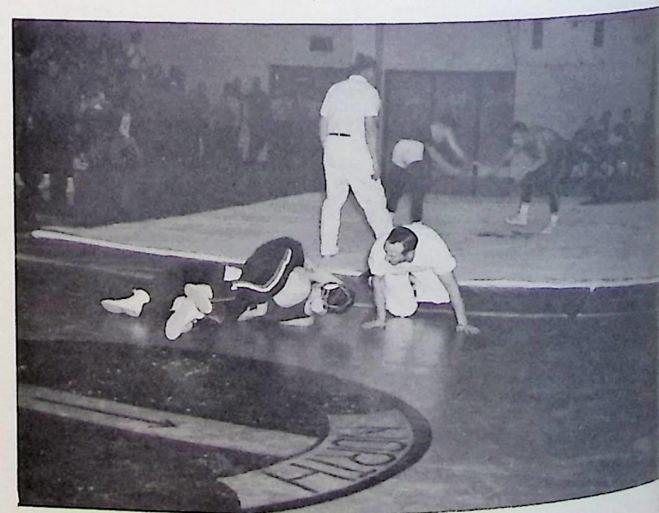
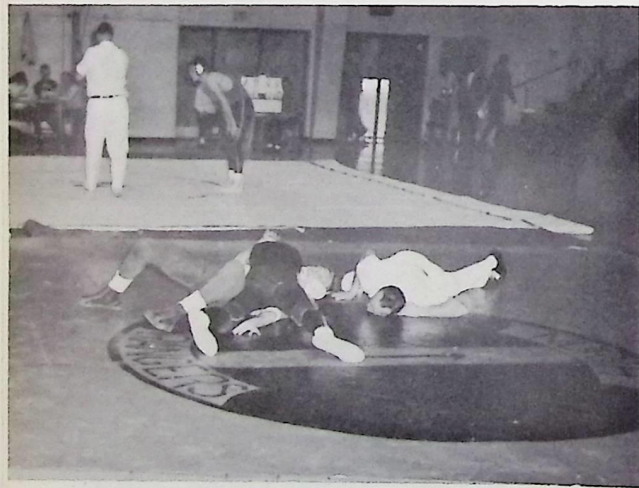
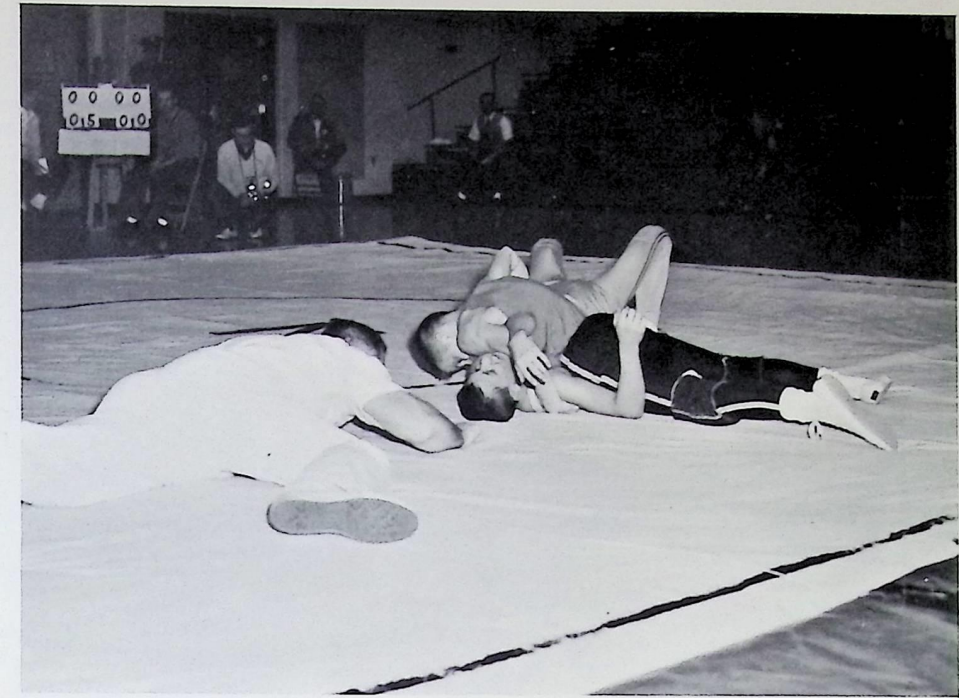

Row 1: Coach, F. Smarto; G. Potopas, R. Sabin, W. Harris, B. Hannan, M. Welly. Row 2: W. Muharsky, J. Wassace, M. Kovalchik, D. Yanchunas, J. Collins, T. Davis, H. Dodds, L. Herman. Row 3: J. Moore, E. Fickes, J. Hess, G. Wright, A. York, K. Simone. Row 4: B. Rebol, T. Bullard, L. Crognale, K. Miller. Missing: R. Hoover, J. DiPaolo.

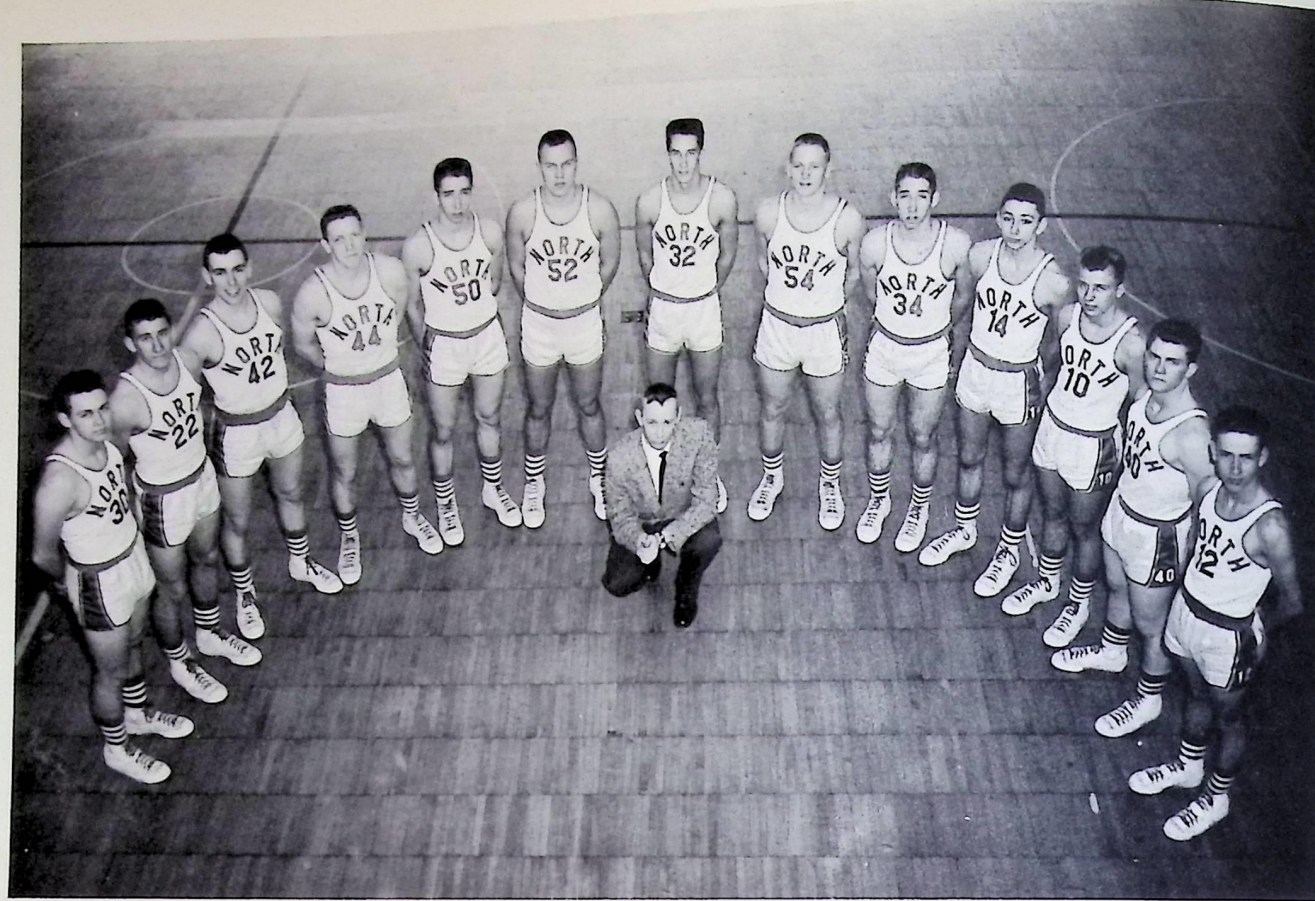

G. Cavell, A. Dow, N. Wise, H. Smartt, G. Polanz, J. Kettunen, D. Kovarik, B. Rettig, J. Polanz, C. Scheuer, P. Heim, R. Haworth, J. Whalen.

RECORD

North	56	Wickliffe	75
North	57	Harvey	45
North	49	Bedford	47
North	58	Berea	31
North	53	Garfield	41
North	64	South	33
North	65	Maple Heights	34
North	46	Ashtabula	44
North	64	Berea Mid-Park	40
North	46	Bedford	49
North	76	University School	33
North	61	Berea	57
North	54	Mentor	39
North	71	Garfield	55
North	62	Maple	40
North	56	St. Joseph	66
North	70	Berea Mid-Park	48
North	65	South	32



Managers: R. Dean, R. L. DeBusk, B. Balash.

BASKETBALL

G.C.C. CO-CHAMPS

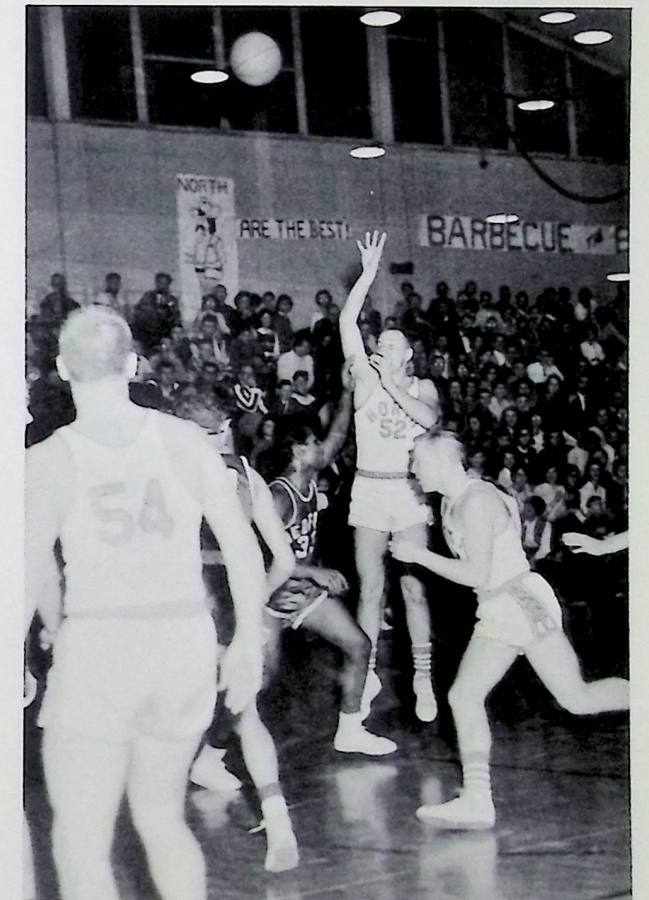
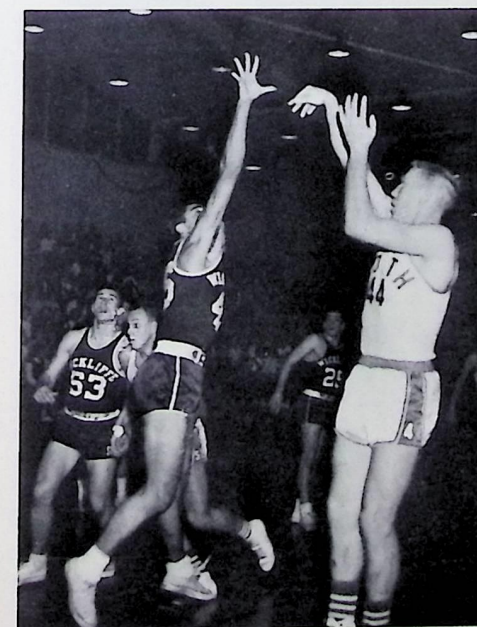



Bob Rettig

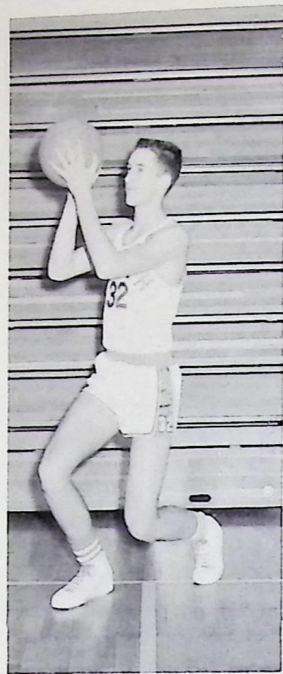

Dan Kovarik

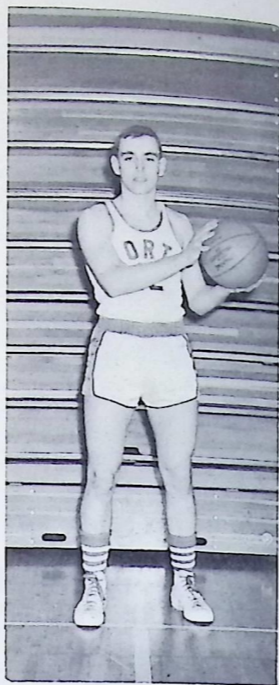

Nick Wise



Howard Smartt



Ron Haworth



John Kettunen

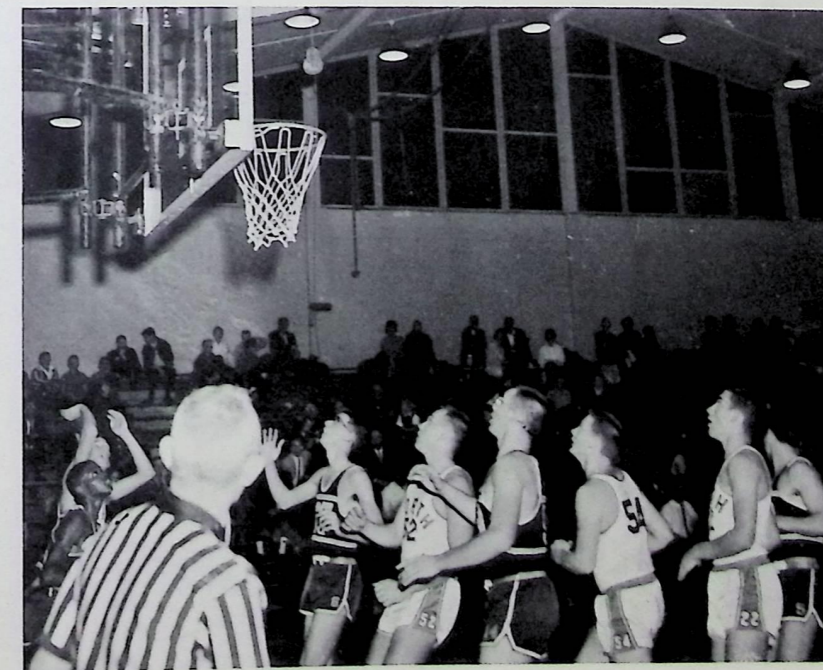

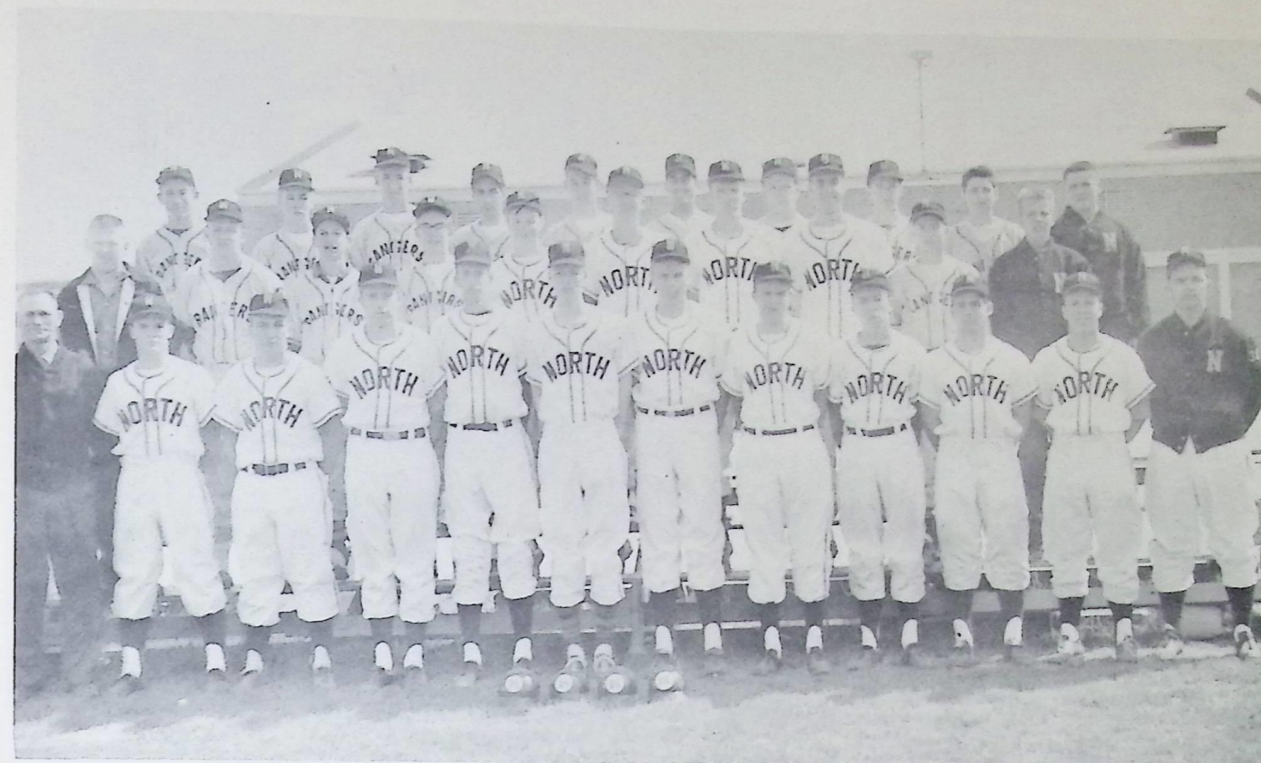

Row 1: Coach, Mr. Carter; R. Haworth, M. Toth, D. Pintaric, Smartt, B. Eagle, G. Maret, P. Heim. Row 3: A. Dow, D. Mc-
 D. Kovarik, K. Boyd, J. Kettunen, R. Dilelio, D. Prosser, B. Kimmey, G. Polanz, F. Melison, J. Polanz, P. Melison, P.
 Lombardo, D. Zirke, Coach, Mr. McIntyre. Row 2: E. Haak, Kruger, C. Tomsic, L. Sintic, J. Strand.
 J. Collins, S. Cala, S. Curtis, R. Machusick, J. Gashier, H.

G.C.C. CHAMPS

BASEBALL



R. Padavick, R. Carr, B. Condor, C. Hoban, J. Carter, J. Mikulak, J. Pintaric, B. Johnson, R.
 Infalbi, B. Nose, J. Poat, P. Bukovac, B. Sternot, J. Prince. Coach: Mr. Delaney.





Row 1: Bob Jones, Dan Bania, Gary Cavell. Row 2: Jim Peoples, Jim Fulton, Coach, Mr. Cooper; Tom Bania, Steve Hall.

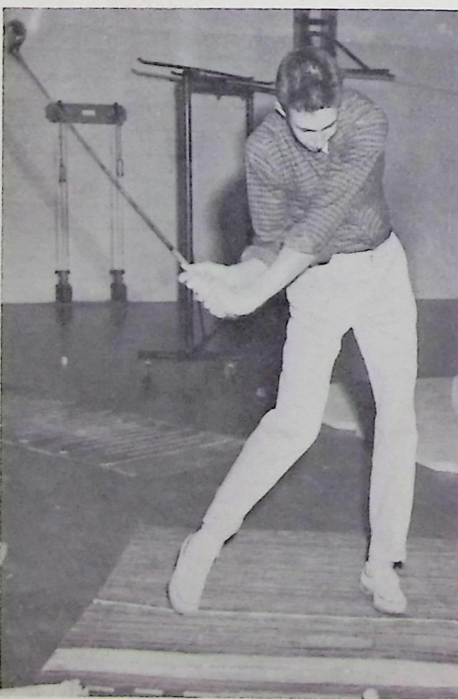

GOLF

RECORD

North	62%	Shaw	55%
North	73	South	45
North	101½	Wickliffe	16½
North	60	Harvey	58
North	63⅓	Maple Heights	54⅔
North	60½	Bedford	57½
North	67½	Mentor	50½
North	63	Garfield	55

Berea Relays—*Ninth Place*
 Mentor Relays—*Fifth Place*
 Euclid Relays—*Fourth Place*
 G.C.C. Meet—*Fifth Place*
 District Meet—*First Place*
 Brush Relays—*Fifth Place*

TRACK



Row 1: T. Grein, R. Dew, C. Blase, V. Allen, L. Lawton, B. Rettig, R. Haag, R. McFarland, C. Linkhorn, J. Kirchensteiner, H. Schenk, H. Ladwig, J. Gill. Row 2: Coach Stone, J. Barbieri, B. Snow, T. McLeod, B. Herbert, R. Brewer, B. Cox, T. Stone, J. Hall, J. Gerbeck, D. Yanchunas, G. Smith, J.

Martin, Coach Delaney. Row 3: D. Haskins, Manager; R. Zerman, D. Fisher, B. Gough, B. Pennington, T. Hansen, K. Hannan, B. Marrian, K. Cyphert, B. McCartney, G. Toth, J. Horvath, K. Stasun, Manager Vince Wilson.

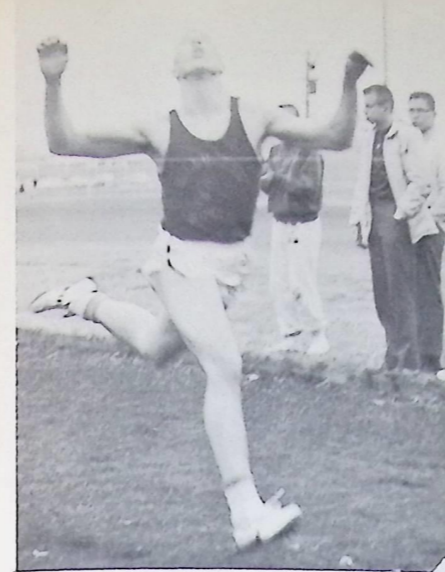

CROSS COUNTRY



Row 1: J. Cavanaugh, D. Haskins, C. Metz, J. Whalen, F. Melison, P. Kelley. Row 2: P. Melison, R. Stewart, G. Bauer, B. McCartney, J. Kelber, R. Langer. Row 3: P. Kalinowski,

J. Gill, J. Timothy, D. Uhler, J. Kirschensteiner. Row 4: S. Johnson, R. Padavick, M. Welley.

CANDIDS

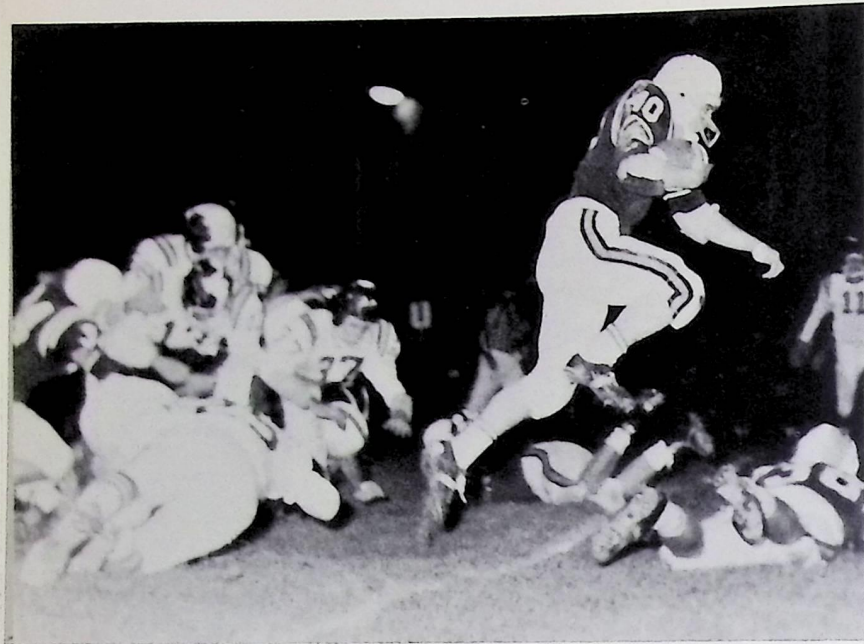

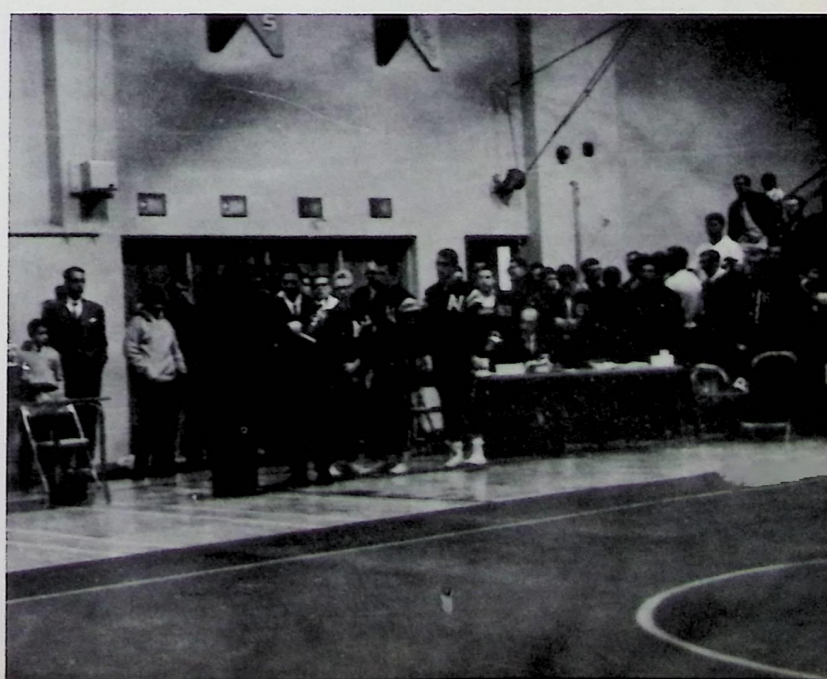
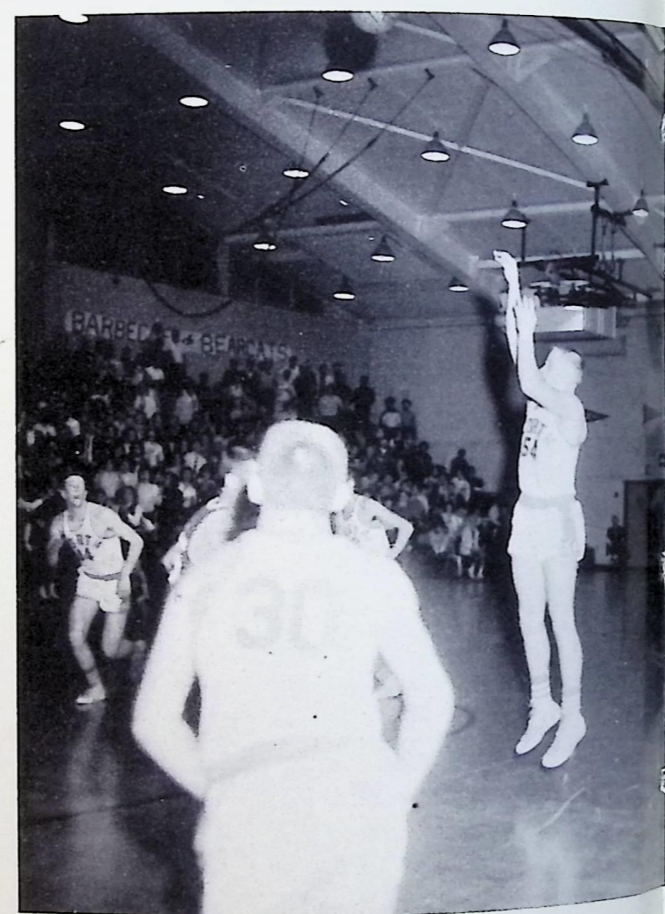
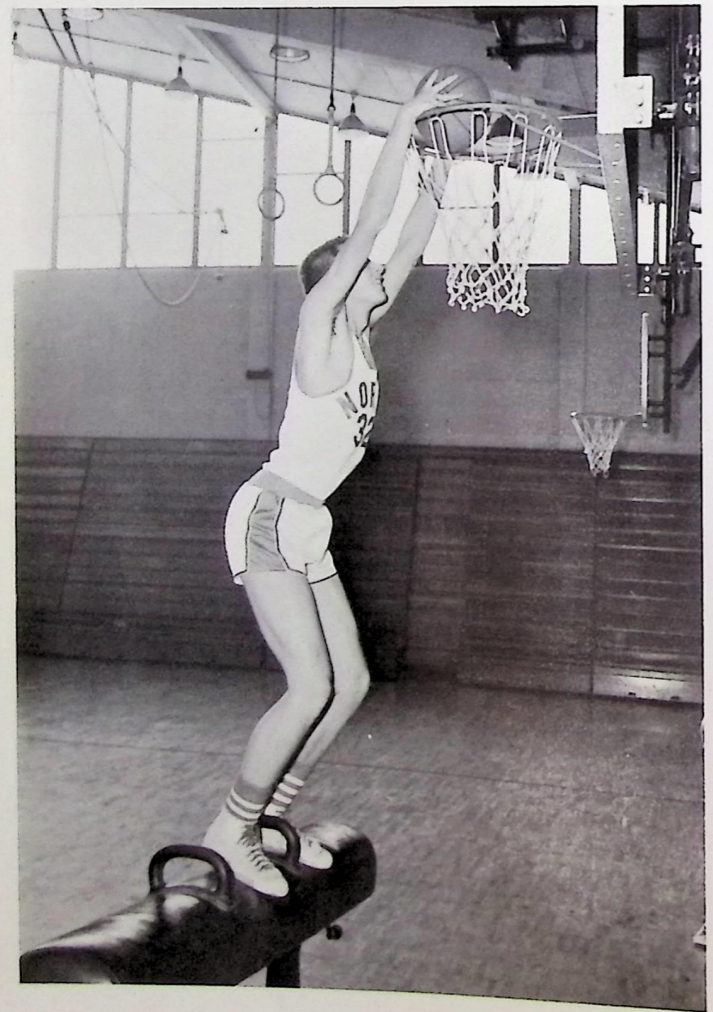
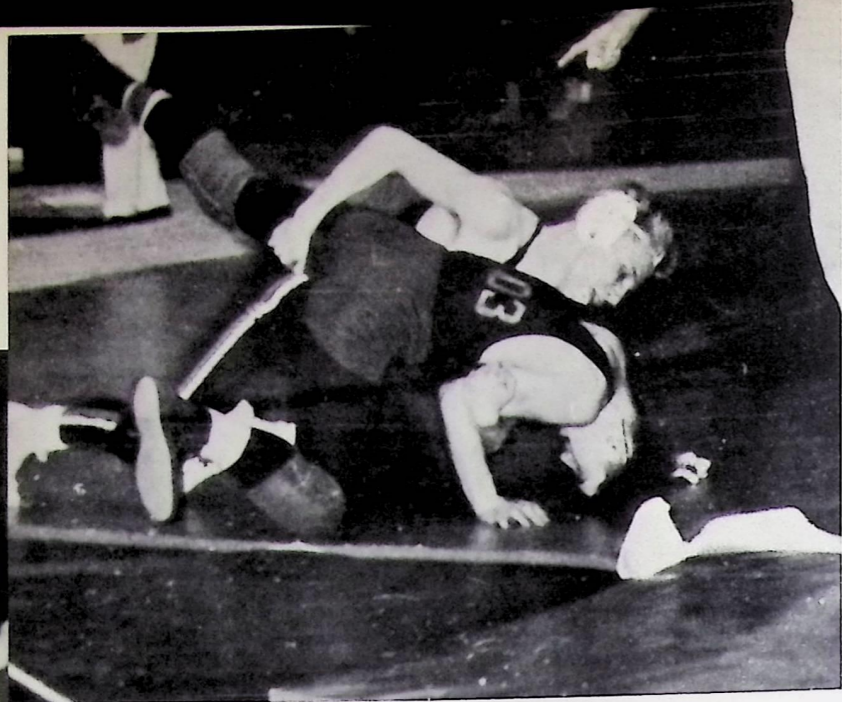

EUCLID	16 4
EAST LAKE N	16 0
BRUSH	3 4
WILL. SOUTH	3 4
MAYFIELD HIG.	2 8
CLEVELAND SOUTH	2 6
COLLINGSWOOD	1 8
BENEDICTINE	1 8
THE HEIGHTS	1 5
...	9

PARMEL	5
WARRENVILLE	5
ST. JOSEPH	...

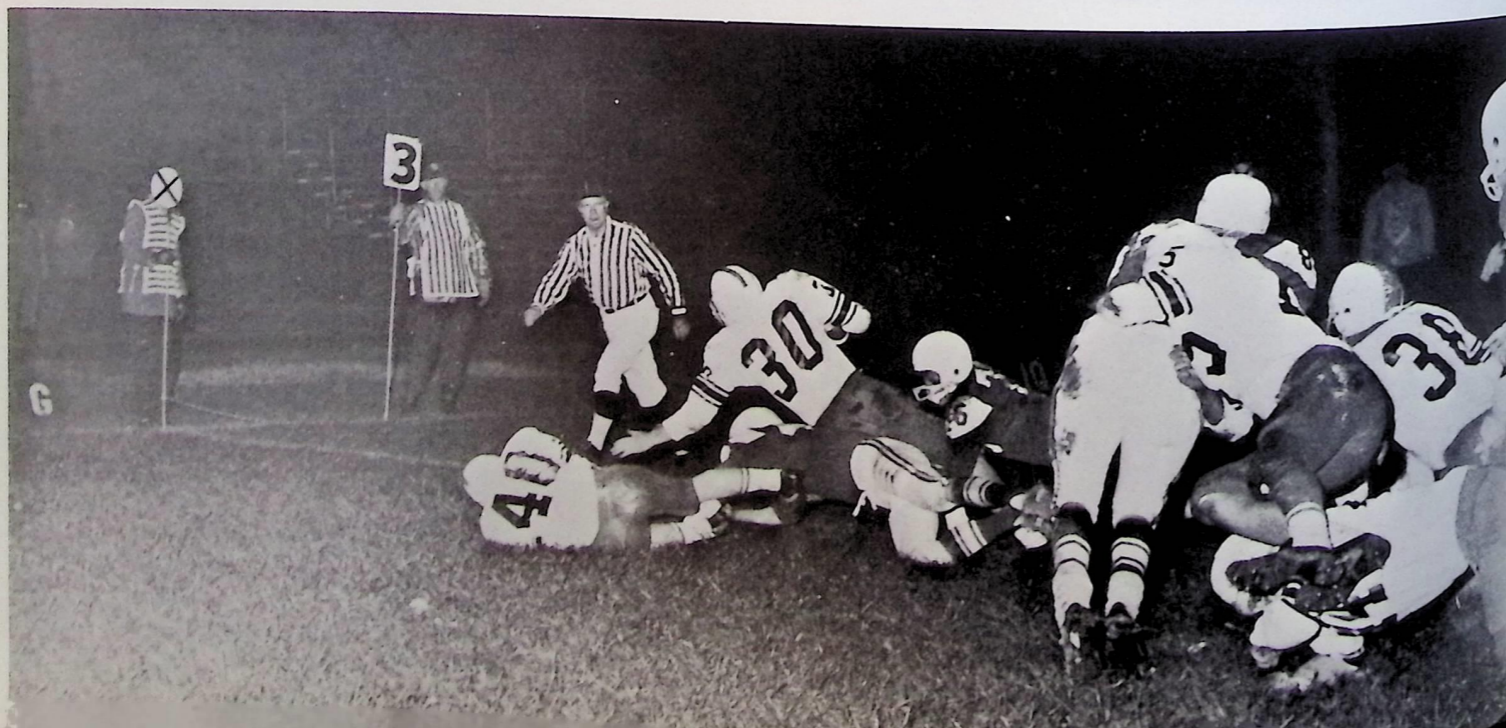
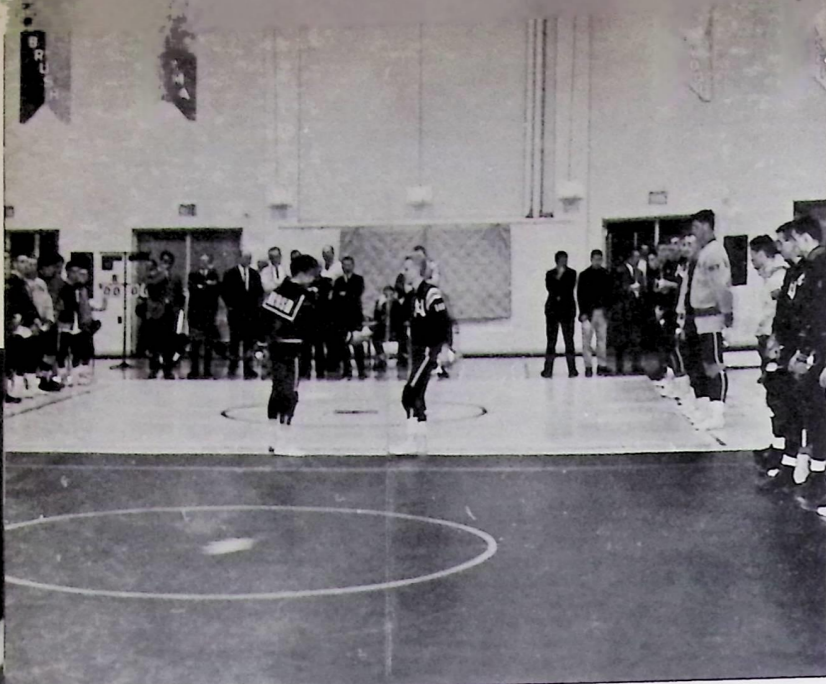

SENIOR CENSUS

BARBARA ADAMS—Searchlight 2; Friendship Club 2, 3, 4; Scholarship Club 2, 3, 4; National Honor Society 3, 4; Girls Ensemble 3; Barbershop Quartet 3; Thespians 3, 4; Senior Class Council 4; Student Council 4; Choir 3, 4; Jr. Class Play; Sr. Class Play.

JAMES AHLIN—Vocational Auto Body; Trade School; V.I.C.

VICTOR J. ALLEN, II—Sophomore Class President; Sophomore Council; Varsity Football 3, 4; Varsity Basketball 3, 4; Varsity Track 2, 3, 4; Varsity Club 3, 4; J.V. Football 2; J.V. Basketball 2; Senior Council.

DON ALLMAN

CHUCH AMES

ROGER ANDERSON—Varsity Wrestling 2, 3, 4; Varsity Club 2, 3, 4; Searchlight 4; Senior Council.

KATHY ARCHACKI—Friendship Club 3.

RICHARD ARNOLD

JACKIE AUGUSTINE—Student Council 2, 3; Senior Council; Home Ec. Club 4; Home Coming Court.

RONALD BACHMANN

QUENTIN BAILEY

BETTY BAKER—Friendship Club 2; W.M.P.W. 3, 4; Home Ec. Club 4; Student Council 4.

DAN BANIA

VICKI BARR—Friendship Club 2, 3, 4; Glee Club 3; Senior Council; Tennis Club 3.

LOUIS BATTAGLIA—Glee Club 2; Medical Club 2; Choir 3; Distributive Ed. 4.

RUSS BARTH

NOEL BEARD

RAY BEAUCHAMP—Vocational Auto Body 11; Shop Foreman; V.I.C.

DAN BOBACK

JOANNE BOCCI—Glee Club 3.

BONNIE BODOLAY—Friendship Club 2.

GARY BOHINC

SANDI BOHINC—Glee Club 2.

BARBARA BOROS—Friendship Club 2, 3; G.A.A. 2; Searchlight 3; F.T.A. 2, 3, 4.

WES BRADSTREET—Art Service Club 3, 4; Golf 2; Camera Club 11, 12; Searchlight 3; Junior Class Play; Thespians 3, 4; Thespian Play; Senior Play; World Affairs Club 3; Lens 3.

SHARON BRENNAN—Friendship Club; Sophomore Council; G.A.A.; Home Ec. Club; World Affairs.

MARGERIE BREYLEY—G.A.A. 2, 3.

MARY ANN BRHEL—Friendship Club 2, 3; G.A.A. 4; Scholarship Club 2; Spanish Club 4.

GORDON BROM

JAMES BUEHNER

SOPHIA BUKYS—Art Service Club 2; Glee Club 2, 3; Choir 4; Latin Club 3; Friendship Club 3; Scholarship Club 3; G.A.A. 4; Home Ec. Club 4.

JOHN BUTCHOCK—Football 2, 3.

BILL CAIN—Decca Club.

LINDA CALVERT—Home Ec. Club 2, 3, 4; Glee Club 2, 3, 4.

BILLIE CAMPBELL

GAYLE CARAFFI—Searchlight 2, 3, 4; Assistant Editor 4; Student Council 2, 4; Friendship Club 2, 3; Track Court 3; G.A.A. 4.

TINA CERMAK—J.V. Cheerleader 3; Latin Club 2, 4; Treasurer 4; Office Page 2, 3, 4; Student Council 2, 3, 4; Class Treasurer 2, 3, 4; F.T.A. 2, 3, 4; Homecoming Court; N.H.S. 3, 4; Scholarship Club 2, 3, 4; G.A.A. 4; Friendship Club 2, 3, 4; Alternate to Girls' State.

LARRY CHALFANT

CAROL COCCHIARALE

JUDY CLARK—Friendship Club 2, 3, 4; Office Page 4; Varsity Rifle Club 4; Glee Club 2; Girls Ensemble 3, 4; Choir 3, 4; Senior Council 4; W.M.P.W. 4; G.A.A. 2, 3, 4; Vice-President 3; President 4; Thespians 4; Home Ec. Club 2; Searchlight 3, 4.

ROY COLE

LINDA COLLE—G.A.A. 2, 3, 4; Executive Board 3, 4; Friendship Club 2, 3, 4; Lens Staff 3, 4; Junior Play; Senior Play; Glee Club 2; Thespians 3, 4; Treasurer 4; Searchlight 3, 4; Audio Visual 4; Sophomore Council; Senior Council; Library Staff 3, 4.

BRUCE COLLINS

CAROL CONSTANTINE—Concert Band 3, 4; Marching Band 3, 4; Glee Club 3; Friendship Club 2, 3, 4; Friendship Club Cabinet 4; G.A.A. 2, 3, 4; G.A.A. Board 4; Lens Staff 4; Searchlight 3, 4; Thespians 3, 4; Office Page 4.

CONNIE CONSTANTINE—Friendship Club 2, 3, 4; Friendship Club Cabinet 4; Treasurer 3; Concert Band 2, 3, 4; Marching Band 3, 4; G.A.A. 2, 3, 4; G.A.A. Cabinet 4; Searchlight 3, 4; Lens Staff 4; Student Council 4; Thespians 3, 4.

MARLENE COOPER—Friendship Club 2; Medical Club 4.

WILLIAM B. COX, JR.—Varsity Track 2, 3, 4; Cross Country 3; Searchlight 3, 4; W.M.P.W. 2, 4; Varsity Club 3, 4;

JEANNIE CRUMB—Friendship Club 4; Home Ec. Club 2, 3, 4; President 4; Rifle Club 4; Library 4.

BARBARA CULVERHOUSE

BETTIE CUMMING—Latin Club 3, 4; Friendship Club 3, 4; Cabinet 4; Home Ec. Club 2, 4; F.T.A. 2, 4; Science Club 3; Orchestra 2, 3.

KAREN DAUGERT

SHERRY DAVIS—Friendship Club.

FLO DELIO—J.V. Cheerleader 2; Friendship Club 3, 4.

RODGER F. DICKSON—J.V. Football 2; Varsity Track 2; Varsity Wrestling 2, 3, 4; Class Council 3, 4; Varsity Club 3, 4.

RICHARD DILELIO—Student Council 2; J.V. Basketball; Varsity Basketball 3; Varsity Football 2, 3, 4.

ROCCO DI LILLO

ROD DISANTIS

LEE DISINGER—J.V. Wrestling 2, 3.

JIM DONELON—Ohio Industrial Vocational Club 3.

PAT DONOVAN—Student Council 2, 4; Friendship Club 2, 3, 4; Friendship Club Cabinet 4; Junior Council; Scholarship Club 4.

JAMES DORT—Varsity Club 3, 4; Varsity Wrestling 2, 3, 4.

GARY DOSKOCIL—Choir 3, 4.

CAROL DOWNING—Home Ec. Club 2; Friendship Club 2, 3, 4.

CHARLENE DUNCAN—Sophomore Council; Senior Council; F.T.A. 2, 3, 4; Friendship Club 3, 4; Lens Staff 4; Searchlight 3, 4; J.V. Cheerleader 3; Varsity Cheerleader 4; Homecoming Court; Office Page 4; Library Assistant 3.

CHUCH DUNHAM

KAREN DUSI

BOB EDWARDS—Marching Band 2, 3, 4; Concert Band 2, 3, 4; Science Club 3; School Musical 3.

CHERYLE EGGERT—Friendship Club 2; Home Ec. Club 2, 3, 4; Scholarship Club 4.

NOREEN ELSHAW—Latin Club 2; Friendship Club 2; Medical Club 2, 4.

LOREN ENGLISH—Art Service Club 4; Thespians 3, 4; President 4; Junior Class Play 3; Senior Play; Thespians Play 4.

LUNN ERICKSON—Library Assistant 2.

TOM ESTOCK

LARRY FABIAN

BRUCE FARLEY

NANCY FERENCY—Art Service 3; Friendship Club 3; Lens Staff 3.

JOHN FLAMMANG—Marching Band 2, 3, 4; Latin Club 2, 3, 4; Vice-President 3; School Musical 3.

JUDY FRANCES—Lens Staff 4; Friendship Club 2, 3, 4; Cabinet 3; Thespians 4; Office Page 4; Library Assistant 3.

BARBARA FRATE

TIMOTHY J. FRAZINE—D.C.T. 4.

RON FRIEDMAN

TERRY FRISCHKORN—Vocational Industrial Club.

SHIRLEY FULTZ—Choir 2, 3, 4; Library Assistant 3, 4.

BETTY FURNESS—Head Majorette 4; Majorette 2, 3, 4; Friendship Club 2, 3, 4; Friendship Club Cabinet 4; Marching Band 2, 3, 4; Concert Band 2, 3, 4; Junior Play; Thespians 3, 4; Office Page 4; N.F.L.I.; Library Assistant 3, 4; D.E.E.C.A. 3; G.A.A. 2, 3; Audio Visual 4; Lens Staff 4; School Musical 3.

CAROL FUZIE—Friendship Club 3.

MARILYN GANNOTT—Glee Club; Friendship Club; Medical Club.

JOHN GERBEC—J.V. Basketball 2; Track 3, 4.

NANCY GIBSON

JIM GILL—Wrestling 2, 3, 4; Scholarship Club 2, 3, 4; Student Council 4; Track 3, 4; Cross Country 4; N.H.S. 3, 4; German Club 3; Senior Council.

CHUCK GISH—V.I.C.

GREG GOERTLER

PAT FOUTZ

MIKE FURLAN

CHUCK GILLESPIE—V.I.C.

RONALD J. GORDISH—D.C.T.

PHYLLIS A. GORDON—Glee Club 3.

CAROL SUE GOVEDICH—Office Page 2; G.A.A. 2, 3, 4; Scholarship Club 2, 3, 4; Friendship Club 2, 3, 4; Friendship Club Cabinet 4; N.H.S. 2, 4; Treasurer 4; Thespians 3, 4; Searchlight 3, 4; Glee Club 2, 3; Choir 4.

BERTA GRAFF—Scholarship Club 2; Friendship Club 3, 4; Glee Club 2, 3; Choir 4.

VIVIAN LOIS GUESS—Scholarship Club 2, 4; Friendship Club 3; Home Ec. Club 4; G.A.A. 4; Art Service Club 3.

GARY GUNTON—Searchlight 2,3.

RICH HAAG

JERRY HAGEMAN

JAMES HALL—N.H.S. 3, 4; Scholarship Club 2, 3, 4; Student Council 4; Varsity Club 4; Track 2, 3, 4; Concert Band 2, 3, 4; Marching Band 3, 4.

JEANNIE ANDREWS

SUE MARIE HAMNER—Glee Club 2, 4; Art Service Club 4.

JOHN HANNA—Searchlight 2.

PATRICIA HANNIS—Friendship Club 2; Scholarship Club 2, 3.

JAY HARGREAVES—Football 2, 3, 4; Scholarship Club 4; N.H.S. 3, 4; President 4; Student Council 4; Track 4; Varsity Club 3, 4.

LINDA HARPER—Medical Club 4; Glee Club 2, 3.

JIM HARWOOD

MIKE HARWOOD—Football 2, 3, 4; Varsity Club 3, 4.

ANN HASHIER—Lens Staff 4; Office Page 2, 3, 4; Scholarship Club 4.

RON HAWORTH—Sophomore, Junior, Senior Class Councils; Student Council 2, 3; Varsity Club 2, 3, 4; Football 2, 3, 4; Basketball 2, 3, 4; Baseball 2, 3, 4.

ROBERTA MARY HEATH—Marching Band 2, Medical Club 2; Latin Club 2; Thespians 3, 4; Glee Club 4; Concert Band 2, 3.

SHARON LEE HEIL—Glee Club 2; Choir 3, 4; Ensemble 3, 4; Office Page 2, 4.

AUDREY HENDERSON—G.A.A. 2, 3, 4; Friendship Club 2, 3, 4; Speech Club 3; Vice-President, Choir 4; Mixed Ensemble 4; Marching Band 2, 3; Majorette 4; Concert Band 2, 3, 4.

NANCY HILLEGAS—G.A.A.; Home Ec. Club, CO-OP Club.

GAIL HITE—Library Assistant.

JUDY HOBAN—Library Assistant 3; Office Page 4.

RICH HOBBIE—J.V. Basketball 2; Baseball 2; Sophomore Class Council; German Club 3; Scholarship Club 2, 3, 4; N.H.S. 3, 4; Basketball 3; Senior Class Vice-President; Student Council, Executive Board 4.

CAROL HOCEVAR—Friendship Club 2, 3; G.A.A. 3.

EMILY HOMOLISH—Friendship Club 2, 3; G.A.A. 2, 3; Glee Club 3, D.C.T. 4.

CHERYLE LYNN HORN—N.H.S. 3; Secretary 4; G.A.A. 2, 3, 4; Cabinet 3; Friendship Club 2, 3, 4; Friendship Club Cabinet 3, 4; Art Service Club 2, 3, 4; President 3, Treasurer 4; Scholarship Club 2, 3, 4; Student Council 3; Spanish Club 3; Senior Council.

CHERYLE HORVATH—Office Page 3; Library Assistant 4.

PEGGIE HOUSTON—G.A.A. 2; Medical Club 2; G.A.A. 3, 4; Thespians 4.

NADINE GORSHA—Thespians; Senior Play; Thespians Play; G.A.A.; Friendship Club.

RICHARD HOUSTON

CHUCK HUGHES

GARY HULL

SUSAN HUSTEK—Scholarship Club 2; Friendship Club 4.

DONNA HUTTON

MILLIE IAFELICE—Friendship Club 2, 3, 4; Friendship Club Cabinet 3, 4; Student Council 2, 3, 4; Executive Board 4; Thespians 3, 4; Office Page 2, 3, 4; Class Secretary 3, 4; A.F.S. Candidate 3; Audio Visual 4; Junior Class Play 3; Searchlight 3; Senior Class Play 4.

ROSELYNN CAROL IMKE—Art Service Club 3; Junior Council On World Affairs 3; Scholarship Club 4; Thespians 4.

CHERRIE JACOBS—Home Ec. Club 2, 3, 4; Friendship Club 2, 3, 4; Latin Club 2, 3, 4.

EVELYN JANC

DANA JENKINS

ARTHUR JONES

LAHOMA JULIAN—Glee Club 2, 3.

KATHY KAPFERER

DIANE MARIE KEENAN—Art Service Club 2, 3, 4; Executive Council; Choir 3, 4; Glee Club 2; Junior Achievement 4; Scholarship Club 3; F.T.A. 3, 4; N.F.L. 3, 4; Junior Council on World Affairs 3, 4; Vice-President.

KAREN KEHOE—Friendship Club 2, 3, 4; Cabinet 3, 4; President 4; Office Page 2, 3, 4; Concert Band 2, 3, 4; Marching Band 3, 4; G.A.A. 2, 3; Scholarship Club 2, 3, 4; N.H.S. 3, 4; Homecoming Court; Girls State Representative 3; Searchlight 3, 4; Student Council 3, 4; Executive Board 4; Senior Council.

JACK KELSEY—Golf 2, 3, 4.

DALE KENNELLY—French Club 2; Friendship Club 2, 3, 4; Office Page 2, 3; Choir 3, 4; Glee Club 2; Girls Ensemble 4; Girls Barbershop Quartet 4; Lens Staff 3; Science Seminar 3; Senior Play, Production 4; Scholarship Club 2, 3, 4.

MIKE KESSLER

LINDA KETTLER

JOHN KETTUNEN—Football 2, 3, 4; Basketball 2, 3, 4; Baseball 2, 3, 4; Varsity Club.

JIM KIRSCHENSTEINER—Track 2, 3, 4; Cross Country 4; German Club 3.

BOB KNEPP—J.V. Basketball 2.

RICH KOEHLER—Searchlight 3; Chess Club 2, 3; Math Club 4.

JOHN KOREN

DAN KOVARIK—J.V. Basketball 2; J.V. Baseball 2; Varsity Basketball 3, 4; Varsity Baseball 3, 4; Varsity Club 3, 4; Student Council.

KEITH KUCHLING

MAUREEN JUDZUS—Friendship Club 2.

DAVID KORCE

SANDY KOELISCH

BOB KUNTZ

HOWARD LADWIG—Latin Club 3, 4; Science Club 3; Scholarship Club 4; Track 3, 4; Varsity Club 4.

TOM LALLY

DIANNA LAWTON

DON LEASURE—Audio Visual.

JOHN B. LEHANE

JOHN W. LEMMERMAN—Latin Club 2, 3, 4; Marching Band 2, 3; Scholarship Club 2, 3, 4; N.H.S. 3, 4.

TERRY LEWIS—Audio Visual 2.

TONY LINC—Sophomore Council; Office Page (shop).

ANTONIA L. LINCAVAGE—Sophomore Council; Friendship Club 2, 3; Home Ec. Club.

RON LINCEWICZ—Football 2.

BARBARA ANN LINDEMAN—G.A.A.; Thespians.

LINDA LLEWELLYN—Friendship Club.

WILLIAM J. LOMBARDO—Senior Class President; Junior Council; Student Council 2; Football 2, 3, 4; Baseball 2, 3, 4; Varsity Club 3, 4; Latin Club 2.

JOE LO PRESTI—Football 2, 3, 4; Wrestling 2, 3, 4; Senior Council; Varsity Club 3, 4; Treasurer.

JIM LUNDI—Football 2, 3.

ELAINE LUSTER

BOB MacDONALD—Vocational Industrial Club.

SHARON MACHUREY—Friendship Club 2.

PATRICIA MARANO—Friendship Club 2; Home Ec. Club 4.

GEORGE MARET—Baseball 3.

TONI MARTICH—Friendship Club 2, 3, 4; Searchlight 2, Assistant Editor 3, Editor 4; Choir 2, 3, 4; Thespians 4; G.A.A. 4; German Club 3, 4; Rifle Club 4.

LOIS MARTIN—Scholarship Club 2, 3, 4; F.T.A. 2; G.A.A. 2, 3, 4.

MARTY MARX—Student Council 2; Future Medical Club 2; Friendship Club 2, 3, 4; G.A.A. 2, 3, 4; G.A.A. Treasurer 4; Lens Staff 2; Rifle Club.

PAULO MASTRANGELO—Art Service Club 2, 3, 4; Future Medical Club 2; Thespians 3, 4; Secretary 4; French Club 2, 3.

DONNA McCAULEY—D.E.C.A., Secretary.

SAM McCONNELL—Wrestling 3, 4.

RICHARD McCORMICK—J.V. Football; Sophomore Council; Varsity Football 3, 4; Varsity Club 4.

KATHY McGINLEY—F.T.A. 2, 3; Friendship Club 3, 4; Searchlight 4; Library Assistant 2, 3, 4; Thespians 4; German Club 3, 4.

JOHN McINERINEY

CAROL MATHEWS—D.C.T. 4; V.I.C. 4.

DON McKIMMY—Baseball 2; Wrestling 2, 3.

PATRICIA McKinLEY—Medical Club 2, 4.

MARY JANE McKINNEY—Scholarship Club 4.

KATHRYN McNAUGHTON—Art Service 2, 3, 4; Lens 2, 3; Choir 2, 3, 4; President 4; Ensemble 2, 3, 4; Junior and Senior Class Plays; Thespians 3, 4.

BONNIE MEHLE—Office Page 4.

PAT MEISTER

FRANK MELISON—Football; Cross Country.

PAUL MELISON—Baseball; Varsity Football, Cross Country.

FRANK MICKUS—Vocational Industrial Club.

JACK MILLER—Wrestling Manager 2, 3; German Club 2, 3.

PAT MILLER

CAROLE MISCH—Ensemble 4; Senior Quartet 4; Junior Spanish Club 2; Medical Club 2.

LINDA MOCILNIKAR—G.A.A. 2, 3, 4; Friendship Club 2, 3; Scholarship Club 2, 4; N.H.S. 3, 4.

PEGGY MORRIS—Friendship Club 2, 3, 4; Friendship Club Cabinet 4; F.T.A. 3; Vice-President 3; Thespians 3, 4; Senior Play; Senior Council; Student Council 4; Latin Club 2.

JANET MORRISON—Choir 3, 4.

MARY MORROW

CAROL MOSTAR—Marching Band 2, 3, 4; Concert Band 2, 3, 4; Vice-President 3; Friendship Club 2.

DONALD MOTULEWICZ—German Club; Wrestling.

JANICE MOTULEWICZ—G.A.A. 2, 3, 4; Friendship Club 3, 4; Medical Club 2, 3; Searchlight 2, 3; Latin Club 2; Junior Class Play, Production.

CAROL MOWREY—Office Page 2; F.T.A. 2; Medical Club 2; Friendship Club 2.

PAT MRAMOR—Library Assistant 2, 3, 4; Friendship Club 2, 3; Latin Club 2; Medical Club.

LARRY MYERS

LORENA MYERS

LORRETTA MYERS—Glee Club 2.

PAT NEBE—F.T.A. 2; Library Assistant 2, 3, 4; Senior Play 4; Thespians 4; German Club 4.

CAROL NECAS—Glee Club 2; Choir 3.

LOUISE NIELD

SANDY NELSON—Home Ec. Club 2; Marching Band 2, 3; Friendship Club 3; German Club 4.

PATTI NIED—Cheerleader 2, 3, 4; Friendship Club 2, 3, 4; Student Council 2; Lens Staff 3; Junior and Senior Council Representative; Home Coming Court.

BRIAN NORDSTROM—Varsity Wrestling 2, 3, 4; Marching Band 2, 3, 4.

STEVE MIKA

JOE NOVAK—D.E.C.A. Club.

NANCY NUTTALL—Friendship Club 3, 4.

GAIL OBER—Concert Band 2, 3; Band Council 3; Orchestra 2; Marching Band 3; Choir 3, 4; Vice-President 4; Girls Ensemble 3, 4; Girls Quartet 4; Art Service Club 3, 4; F.T.A. 2; Junior Council on World Affairs 4; Scholarship Club 2, 3, 4; President 4; N.H.S. 3, 4; Lens Staff 3; Searchlight 2, 3; Science Seminar 3.

KATHY O'CONNOR—Friendship Club 2, 3, 4; Thespians 4; Sophomore Council.

JOHN O'FLAHERTY

RICHARD OLUP

LARRY OSTERS—Audio Visual 3, 4.

LOIS JEAN OVERACRE—Student Council 2, Scholarship Club 3; N.H.S. 3; D.I.S.C.

EVELYN OWEN—Friendship Club 2, 3, 4; Friendship Club Cabinet 3, 4; Latin Club 2; Searchlight 3; Senior Council; Student Council 4.

CHUCK PACIOREK

JOHN PAKELTIS

YVONNE PAPINEAU—Friendship Club 2.

JOAN PARRY—Latin Club 2, 3; Friendship Club 2; Home Ec. Club 4.

LORNA PAVET—F.T.A. 2, 4; G.A.A. 2, 3, 4; Secretary 4; Spanish Club 4.

ERIC PEARSON

STAN PENGAL

WILLIAM PENNINGTON—Track 3, 4; Varsity Club 4.

CARL PFEIFLE—Rifle Team 4.

CAROL PHILLIPS—Friendship Club 3, 4; Homecoming Queen 4.

WILLIAM PIERCE—V.I.C. 4; Camera Club 2, 3; Searchlight 2.

DAN PINTARIC—Class Council 3; Varsity Club 3, 4; Football 2, 3, 4; Baseball 2, 3, 4.

DOUG PIRRO—Sophomore Class Council; Junior Class Council; Varsity Club 3, 4; Wrestling 3, 4; Senior Class Council.

DENNIS PUNNO—Art Service Club.

JOSEPH LA MONT POLLO—Wrestling 2.

SANDY PRIJATEL—G.A.A. 2, 3, 4; Friendship Club 2, 3; Math Club 4; Secretary 4; Office Page 2; German Club 3, 4; Scholarship Club 2, 4.

JAMES PRITCHARD—Wrestling 2; Track 3.

DICK PROSSER—Varsity Baseball 2, 3, 4.

MARTI RAAB

ANDREW RABATIN—Marching Band 3, 4; Concert Band 2, 3; Searchlight 4.

JOHN M. RACUTT—D.E.C.A.; Searchlight 4.

ROSEMARY RADVANSKY—Friendship Club 2, 3, 4; G.A.A. 4; German Club 3, 4; F.T.A. 2, 3, 4; Thespians 4; Office Page 2, 3, 4; Latin Club 2.

DIANE MARIE RASCH—Art Service Club 2, 3, 4; Art Service Club Treasurer 3.

JEFF RAWLINGS

DONNA REED—Friendship 2, 3; Scholarship 2; World Affairs 3, 4; G.A.A. 2, 3; Searchlight 3.

WALTER REED

RAY REIBLEIN

BOB RETTIG—J.V. Basketball; Varsity Football 2, 3, 4; Varsity Basketball 3, 4; Varsity Track 2, 3, 4; Varsity Club 2, 3, 4; N.H.S. 3, 4; Student Council 2, 4; Senior Council; Boy's State Representative 3; Searchlight 3, 4.

BARBARA RILLAHAN—G.A.A. 2, 3; Friendship Club 2; Junior Class Play; Thespians 2, 3; J.V. Cheerleader 2; Varsity Cheerleader 2, 3; D.E.C.A. 3.

CARL ROBERTS

MIKE ROHR

CHERYLE RONSKE—Friendship Club 2, 3, 4; Sophomore Class Representative 2; Student Council 4.

LARRY ROWE

CAROLYN ROWLAND — Scholarship Club 3, 4; World Affairs Club 3, 4; N.H.S. 3, 4; Searchlight 3.

GERRY RYPINSKI

BEVERLY SARNS—G.A.A. 2, 3, 4; N.F.L. 2, 3; Student Council 2; J.V. Cheerleader 2; Varsity Cheerleader 3, 4; Varsity Ski Club 4.

ROBERT SCHAEFER

HANK SCHENK—J.V. Football 2; J.V. Wrestling 2; Varsity Track 2, 3, 4; Student Council 2; Varsity Club 2, 3, 4; Vice-President 4; Varsity Football 3, 4; Varsity Wrestling 3, 4.

BOB SCHENK

KARL SCHIMMELMAN

KAREN SCHMIDT—Scholarship Club 2, 4.

PATTI SCHULZE

KATHY SCHUTT—G.A.A. 2, 3; Home Ec. Club 3, 4; Home Ec. Treasurer 4; Library Assistant 4.

DON SCOTT

RONALD SEDLAK

DONNA SHARP—Glee Club 4.

OLIVER SHARPLESS

JUDY SIBERT

WOODROW SIMPSON—Vocational Industrial Club.

CHARLES SMALL—Senior Class Play; Choir 4.

HOWARD DOUGLAS SMARTT—Varsity Football 2, 3, 4; Varsity Basketball 3, 4; J.V. Basketball 2; Varsity Baseball 2; Varsity Club 2, 3, 4; President 4.

MARY SMITH—Friendship Club 2, 3, 4; G.A.A. 2, 3, 4; N.F.L. 3; Marching Band 2, 3, 4; Concert Band 2, 3, 4; Thespians 3, 4; Junior Class Play; Senior Class Play; Lens Staff 4; Library Assistant 2, 3.

SANDY SMITH—Friendship Club 2, 3, 4; Senior Council 4.

WARREN SMITH—Art Service Club 2, 3, 4.

ROSEMARY SCHMIDT

PAT SELEMAN

BILL SNOW—Art Service Club 2; Baseball 2; Junior Class Play; Track 3; Football 3; Searchlight 3; Basketball Manager 2, 3; Statistician 4; Thespians 3, 4; Senior Class Play; Lens Staff 4; Student Council 4; Varsity Club 2, 3, 4.

LINDA SNYDER

JUDY SPAGNOLA—Friendship Club 2, 3, 4; Library Assistant 2; Home Ec. Club 3, 4; Vice-President 4; D.C.T.A. 4; Vice-President 4.

SANDI SPAGNOLA—Varsity Cheerleader 3, 4; Friendship Club 2, 3, 4; Vice-President 3; Sophomore Class Secretary; Junior and Senior Class Councils; F.T.A. 2; Student Council 3, 4; N.H.S. 3, 4; Scholarship Club 2, 3; Homecoming Court.

ELAINE SPRAGUE

DIANA JEAN SPRENG—Glee Club 2, 3; Art Service Club 3, 4.

CAROL STASEK—Searchlight 2, 3, 4.

KEN STASUM—Chess Club 2; Science Club 2, 3; President 3; Scholarship Club 3, 4; Latin Club 2; German Club 4; Track 3; Cross Country 3.

DARLENE JOY STELTER

GAIL STERN — Vice-President of Sophomore Class; Vice-President of Junior Class; Student Council 3; Scholarship Club 2, 3, 4; Friendship Club 2, 3, 4; Friendship Club Cabinet 3; Secretary 4; Senior Council; Snowball Queen.

GARY STEBENSON—J.V. Basketball 2; Junior Class Council.

CATHY STOCK

THOMAS R. STONE—Wrestling 2; Track 3, 4; Scholarship Club 4; Senior Council.

JAMES WILLIAM STRAND—Varsity Club 4.

CONNIE STRASSER—Friendship Club 3, 4; F.T.A. 2, 3; Home Ec. Club 4; Thespians 3, 4; Junior Class Play; Senior Class Play; Student Council 2; Tennis 3; Library Assistant 2, 3.

KEITH STURGILL

IDA SULECKI—Library Assistant 2, 3, 4.

DENNIS SULLIVAN

JANICE SWECKER

MALCOLM TALBOT

JUDY TIPPLE—Student Council 3; Friendship Club 2, 3, 4; Friendship Club Cabinet 4; Sophomore and Junior Councils; Scholarship Club 2; Varsity Cheerleading Manager 4.

DAN TARTAGLIA

JAMES TEARE

RALPH TENNYSON

GARY THOMAS

JERRY TISOVIC

SUSAN TOGUCHI—Scholarship Club 2, 3, 4; Latin Club 2, 3, 4; Art Service Club 2; Math Club 3, 4; President 4; N.H.S. 3, 4; Vice-President 4; Student Council 4; Office Page 2, 3, 4.

FRANT TOIL

JIM TOOLE—D.E.C.A.

ROGER TOTH

SUSAN TOWER—Student Council 2, 3, 4; Friendship Club 2, 3; Home Ec. Club 4; J.V. Cheerleading Manager 3; Lens Staff 3; Senior Council.

HOLLY TRY—G.A.A. 3, 4; Thespians 4; Office Page 4.

ROSEMARY TUCKER — World Affairs Club 3, 4; D.E.C.A. 4.

ROGER TUTTLE

RUTH TUTTLE

RUSS SULZMANN

HELEN TWIGGS—Glee Club 2; Home Ec. Club 3, 4.

DAVE UNCAPHER

ED VALENT

TOM VIOL—Vocational Industrial Club.

SHIRLEY MARIE VOKAC—Glee Club.

LOUISE VOLPA—Friendship Club 3, 4.

BOBBIE WALKER

KATHY WATSON—Library Assistant 2.

ROBERT WEISS—Varsity Club 3, 4; Football 2, 3, 4; Track 2.

JOANNE WELKER—Glee Club 2; Home Ec. Club 3; Glee Club 3.

THERESA WENZEL—F.T.A. 2, 3, 4; Latin Club 2, 3, 4; Scholarship Club 2, 3, 4; Junior Council on World Affairs 3; Junior Class Play, Production Staff; Senior Class Play; Office Page 3; Thespians 3, 4.

KATHRYN J. WETZEL—C.I.E.E. 2, 3; Home Ec. 2.

BILL WHALEN

GAIL WILKINSON—Home Ec. Club 3, 4; Rifle Team 4; Library Assistant 4.

J. C. WILLIAMS

JANE WILLIAMSON

SUSAN WILLMAN—Friendship Club 3; Glee Club 4; F.T.A. 4; Scholarship Club 4; Spanish Club 4.

NICK WISE—Varsity Football 4; Varsity Basketball 4; Varsity Club; Student Council 4; Senior Council; Scholarship 4; Searchlight 4.

JOHN WITKOSKY—Sophomore Class Council; Track 2, 3, 4; Football 2, 4; Junior Class Council; Varsity Club 3, 4; Senior Class Council.

BETTY WOLENSKI

JIM WOLF

CONNIE WRIGHT

BRUCE YECKEL

JOE ZACCARO

NANCY ZALLER—Friendship Club 2, 3; Home Ec. Club 4.

LINDA ZAVERL—Friendship Club 2; Library Assistant 3, 4; Scholarship Club 4.

ALLEN ZEHE

ROY ZERMAN—Varsity Track 3.

DICK ZIRKE — Sophomore Class Council; Student Council 2; Football 3; Junior Class Council; Student Council 3; Varsity Club.

BILL ZIRM—Football 2, 3, 4; Wrestling 2, 3, 4; Varsity Club 3, 4; Senior Class Council.



RAIMOR STUDIOS

750 East 185th St.

Cleveland 19, Ohio

SHOREGATE MERCHANTS ASSOCIATION

Western Auto
Greenhut
Swift Cleaners
Speigel
Euclid Savings
Saurel Camera Shop
Shoregate Jewelers
Barber Shop
Sears, Roebuck & Co.
Dixie Hats
Klug Service Center
Lake County National
Shoregate Optical
Newman-Stern

Cleveland Fabric Shop
Maternity Modes
Faroh's Candies
Beveragetown
Faflik
Lane Bryant
Shoe Repair
Bill's Clothes
F. W. Woolworth
Richman Bros.
Carousel Shop
Hamilton-Lerner
Burrows Bros.
Winkleman's

Tots 'n' Teens
S. S. Kresge Company
A. S. Beck
New York Bakery
Clown Town
Flagg Bros.
Nobil Shoes
Mary's Style Shop
Connie Shop
D. O. Summers
Windsor Shop
New Yorker Restaurant
Shoregate Lanes

CONSTANTINE CONSTRUCTION CO.

CUSTOM BUILDER OF FINE HOMES

We have Choice 1/2 Acre Building Sites Available

Tel. WH 4-0877

535 Fairway Blvd.
Willowick, Ohio

**CONTINENTAL ACADEMY OF
BEAUTY CULTURE**

Ecole Technique Des Arts
Day-Evening Classes—9 to 6 and 6 to 9
Tuition Payment Plan
33339 Vine St., Eastlake, Ohio
1 Mile East from Lake Shore Blvd.
Telephone 942-6214

**FARMICA PLUMBING & SEWER
CO.**

2224 Sunset Drive
Wh-3-0033

TONY'S DELICATESSEN

Beer Wine
Coldcuts
Milk — Ice Cream
Fresh Baked Goods
36190 Vine Street
Telephone 942-9045

COMPLIMENTS OF

Mr. & Mrs. Robert M. Donovan
Bill Snow & Connie Strasser
The Dawson Family
Mr. & Mrs. Joseph Hashier
Mr. & Mrs. Andrew Boros
Marty & Frank
Mr. & Mrs. A. E. Keesecker
Pat Mramor
Mr. & Mrs. Raymond Caraffi
Gayle Caraffi
Mr. & Mrs. Clarence Colle
Mr. & Mrs. Frank A. Nordstrom
Mr. & Mrs. Donald A. Bard
Mr. & Mrs. James Furness
Miss Anne B. Colle
Mr. & Mrs. Charles W. Taylor
Mr. & Mrs. J. Prijatel
Baby Sister
Mr. & Mrs. T. Nied
Mr. & Mrs. William B. Whitney
Rolo and Evey
Jeannette, Marcia, Lynda, Pat
Mrs. Patricia Nekich
Jackie, Sue, Janie, and Karen
Girls Stay Fit—Join G. A. A.
Mr. & Mrs. Dallas W. Martin
Peggy Morris
Charlene Duncan
Gail Stern
Mr. & Mrs. Frank Cerio

Shirley Fultz
Don & Kathy
Dave & Millie
Ray & Judy
Jerry & Pat
The Martich Family
Gary Gunton
Linda Balash
Douglas Pirro
Bob Rettig
Mrs. Jennie Kennedy
N. C. Dort
The Ansell Family
Tom Stone

**BUSINESS &
PROFESSIONAL PATRONS**

Home Vacuum Cleaner and Appliance
ReBob Drive Inn
Vine Realty
Willowick Drug Stores
Bargain Floor Covering
Vine Drug
Ernie's Provision Meats
Dr. A. L. Cepulis
Dr. Marvin M. Speer
Dr. Joseph Skrinska
Dr. & Mrs. Erle H. Wildermuth
Brandt's Candy Kitchen
Dr. Leo Malek

**WILLOUGHBY
CONSOLIDATED CHARITY & SERVICE FUND**

LARGE INDUSTRY

Cleveland Electric Illuminating Co.
The Ohio Bell Telephone Co.
The Ohio Rubber Company

LARGE BUSINESS

Cleveland Trust Co.
First Federal Savings & Loan
General Aviation, Inc.
Hamann Construction Co.
Lake County National Bank

MEDIUM INDUSTRY

Victor Bowning Co.
East Ohio Gas Co.
Economy Engineering Co.
Feedall Corporation
Kennametal Inc.
News-Herald
Ohio Water Service
Sheraton Furniture

SMALL INDUSTRY

Euclid Products Co.
American Fruit Growers Publishing
Co.
Bowden Manufacturing Co.
Reighart Steel Products Co.
Service Stamping Inc.
James Campbell Smith, Inc.
Willo-Hill Industry, Inc.
Willoughby Screw Machine, Inc.

**LARGE MERCANTILE OR
SERVICE**

The Great Atlantic & Pacific Tea
Co.
Fisher Bros.
Glasscock Chevrolet
K & B Motors, Inc.
Laird Lumber Co.
Modern Shoe Store
Standard Oil Co.
Willoughby Fashion Shop
Willoughby Hardware Co.
F. W. Woolworth Co.

**MEDIUM MERCANTILE OR
SERVICE**

Lombardo Pontiac
Dupan Rambler, Inc.
Hugo Bouse, Inc.
Baker Drug Co.
Beebower Bros.
City Loan & Savings
Cochran Paint & Wallpaper
Condon Trailer Park
Daniel's Bros. Fuel
Erb's Willoughby Ford
Robt. Hardgrove Realty
Leader's Trailer Park
S & H Department Store
Painesville Telegraph
Seipp Oldsmobile
J. A. Smith & Sons
Sturm's Meats
Vine Theatre
Willoughby Printing Co.
Willoughby Terminals Co.

**SMALL MERCANTILE OR
SERVICE**

Bill's Avenue Delicatessen
Propane Gas Company
Photo Art Studio
Tam - A - Rac Country Club
Wach's Ice & Fuel Co.
Lost Nation Country Club
Arrowhead Music
A. B. C. Cleaners
Barnes Seed & Supply
Brandt's Candy Kitchen
Brichford Shell Service
Bruce Huston & Assoc.
Clark & Pike Co.
Diamond Bros.
Disbro & Stafford Ins.
Economy Savings Loan
Gray Drug Co.
Gressel's Finest Foods
Intorcio's Casino
Hyke Rubber Co.
Kleifeld Restaurant
Lake County Auto Radiator
Lake Shore Lumber
Lorieux Hotel
Lou Merhar Insurance & Travel
Agency
DonMilmine Appliance Center
Nobil Shoes

Olsen's Saddlery
P-Z Shoe Repair
Rollerbowl, Inc.
H. F. Simon, Inc.
Todd-Whinnery-Allen, Associates
Town House
United Food Service
Willoughby Coal & Supply
Willoughby Fruit & Vegetable
Willoughby Gas & Oil
Willoughby Lumber & Trim

PROFESSIONAL OR PATRON

Dr. S. K. Carpenter
Dr. George Furey
Dr. John C. Herrman
Dr. Wesley Pignolet
Dr. Wm. Pudvan
Dr. Joseph Koelliker
Justin Rosenthal
Robert Clair
Ellwood H. Witt, Sr.
Charles Hoffecker
Dr. John Cahill
Dr. A. A. Arcaro
Norman Chase
Robert Clair
S. C. Copperman
Roger Elson
Dr. Paul Ferris
Ralph Green
Dr. Raymond Greiner
Dr. R. W. Grundish
L. A. Heinz
Dr. Harry Huston
Dr. H. A. Killian
Dr. Daniel Keating
Dr. Imrich Kovacs
Dr. Elizabeth Lash
Dr. Alfred McMahan
Dr. S. E. Miller
Dr. J. E. McCracken
Dr. Ralph Nelson
Orgel & Hunter
John M. Parks
Dr. O. L. Patterson
Dr. Warren Payne
Frank Sacher
Dr. Walter Sargent
Dr. George Scott
Dr. M. M. Stetson
Dr. Herbert Wells
Dr. Keith Weigle

 This book printed by VELVATONE, a special process of litho-
graphic printing. Sole producers: Wm. J. Keller Inc., Buffalo, N. Y.
No other printing firm is authorized to use the Velvaton method.