1968
LENS

GUIDANCE DEPARTMENT
NORTH HIGH SCHOOL

1968

LENS

North High School - Eastlake, Ohio

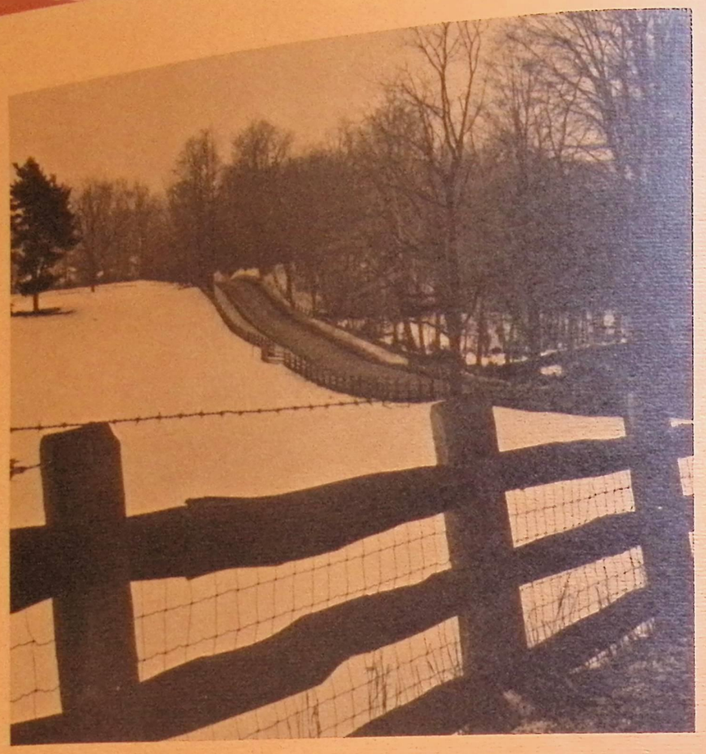

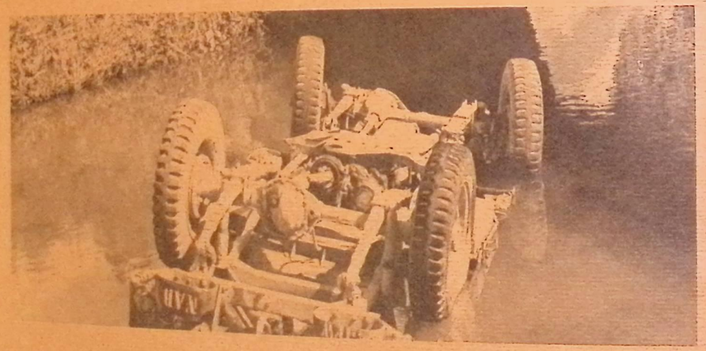

The span of North High's influence is wide and distant. For the realm of North High stretches far beyond its hallowed halls.

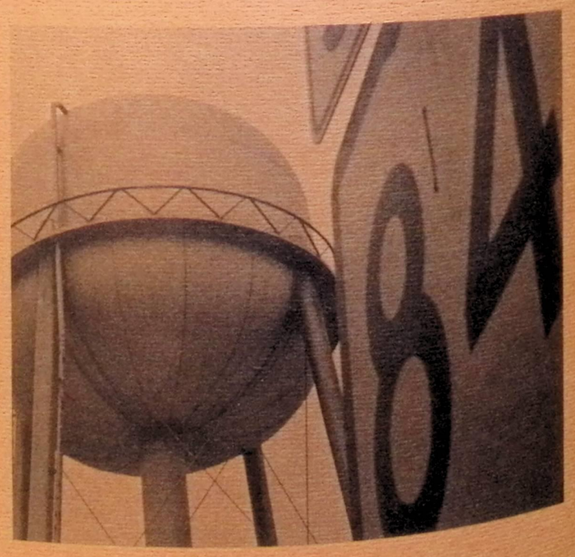

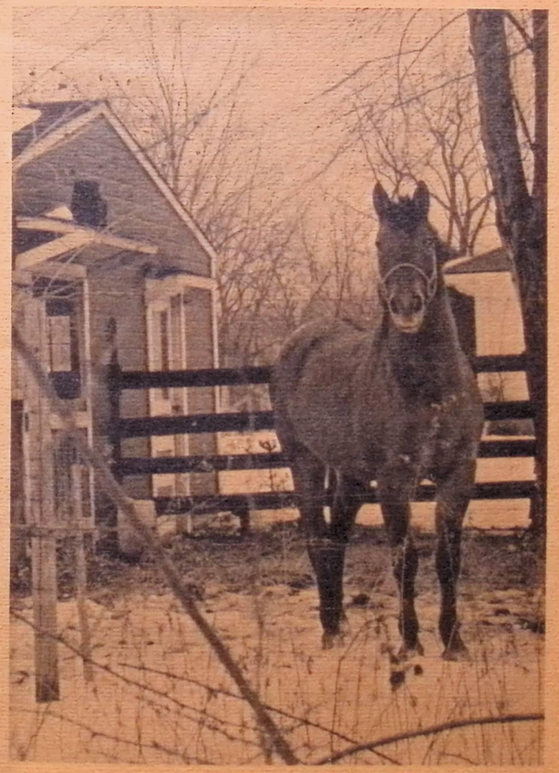

And as the span for knowledge is limitless, so are the contributing centers of preparation for life which students seek. North High is the doorway to the world which soon we must face. It is the fundamental institution where knowledge is secured.

GUIDANCE DEPARTMENT
NORTH HIGH SCHOOL

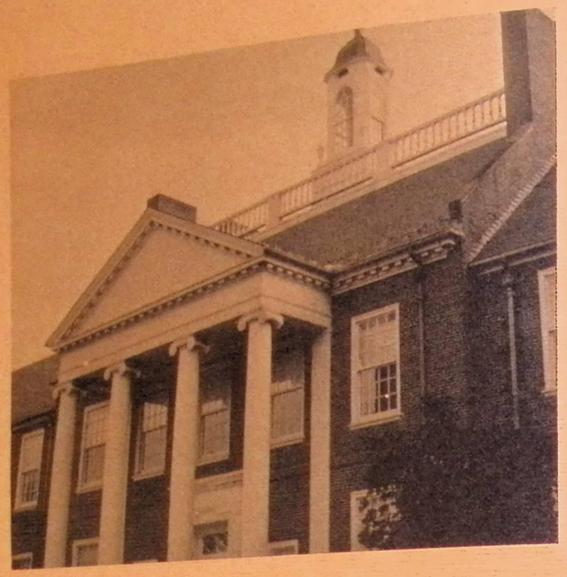

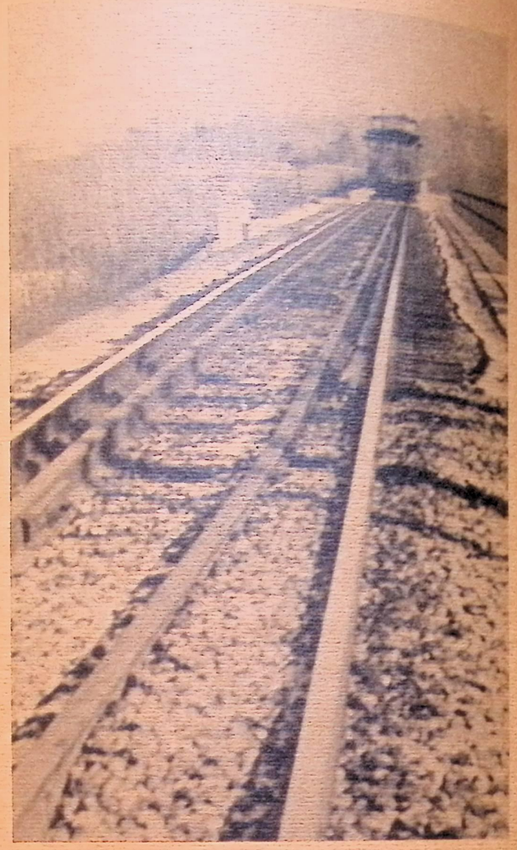

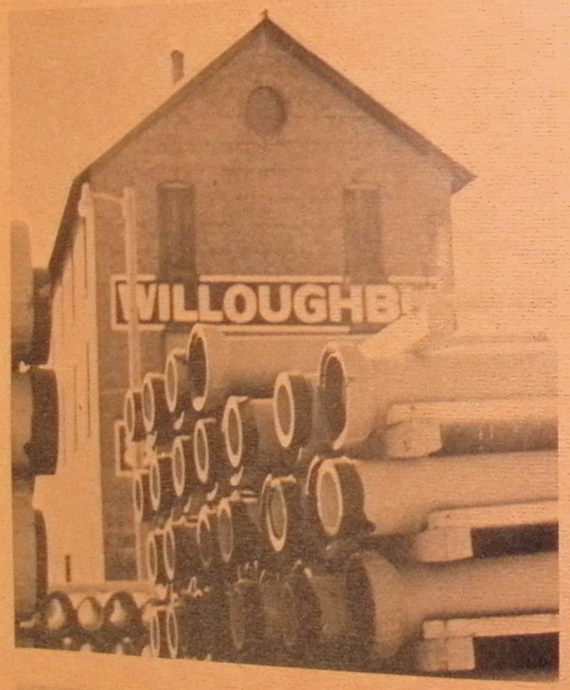

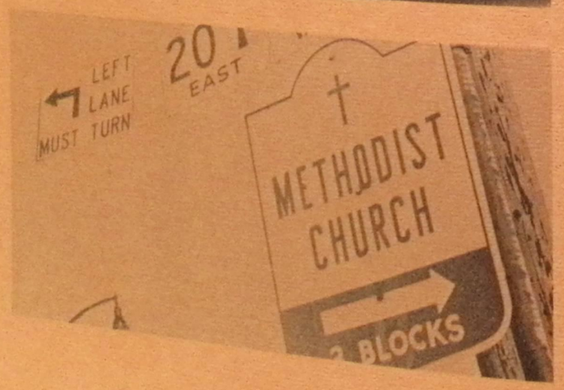

Preparing to face the challenge of society. By being a vital part of the community . . .

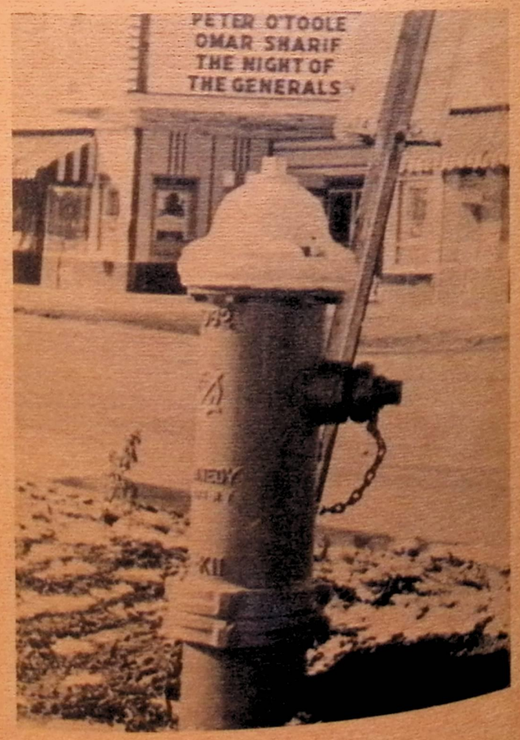

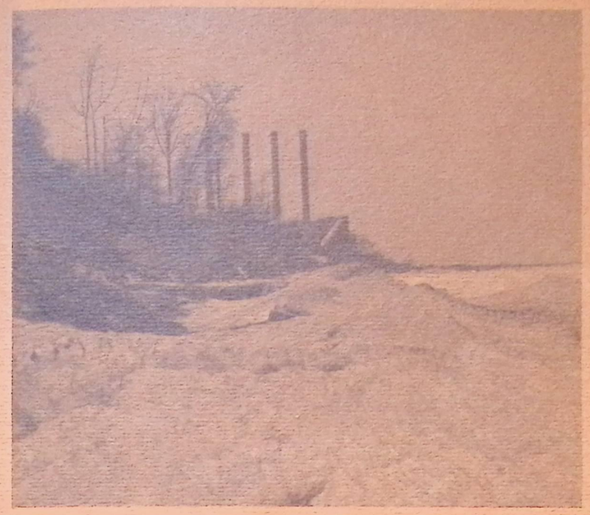

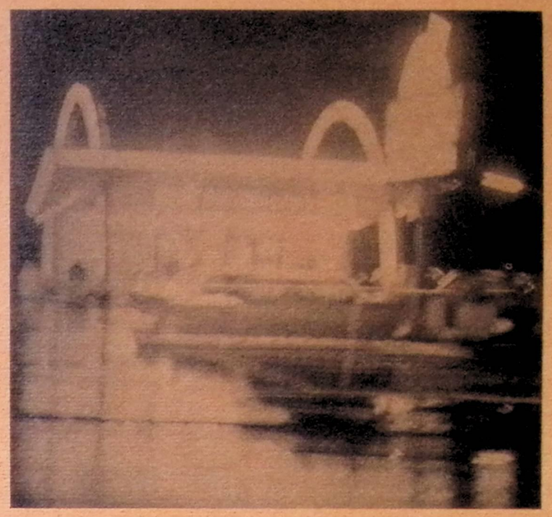

Everywhere we look, there is knowledge in one of its forms, even if it is just the observation of people in a store and learning a little more about society's temperment.

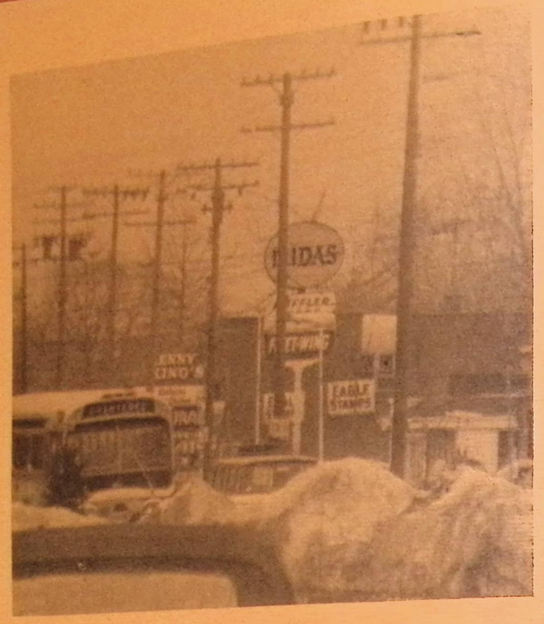

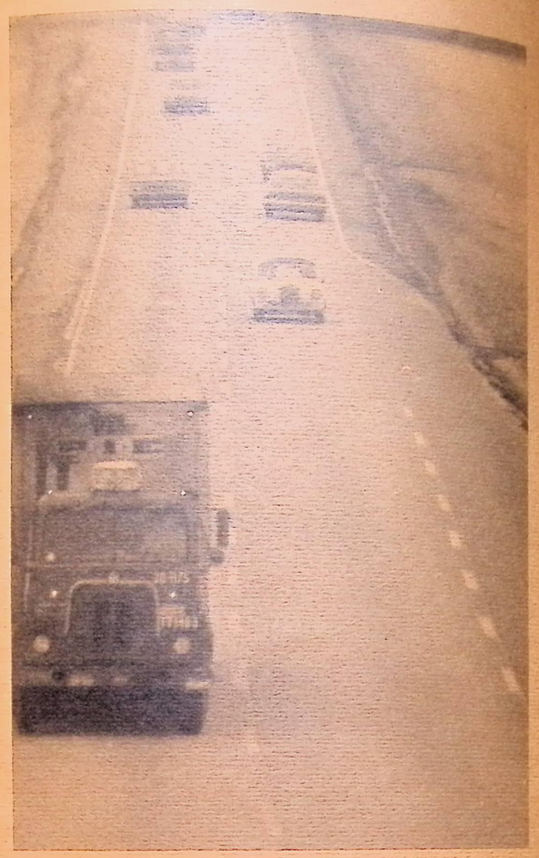

These familiar scenes that have been the mainstay of growth, now beckon to us in neon and irridescent color. Calling us into a world of challenge, we now shall depart from our Alma Mater with the knowledge to seek another milieu.

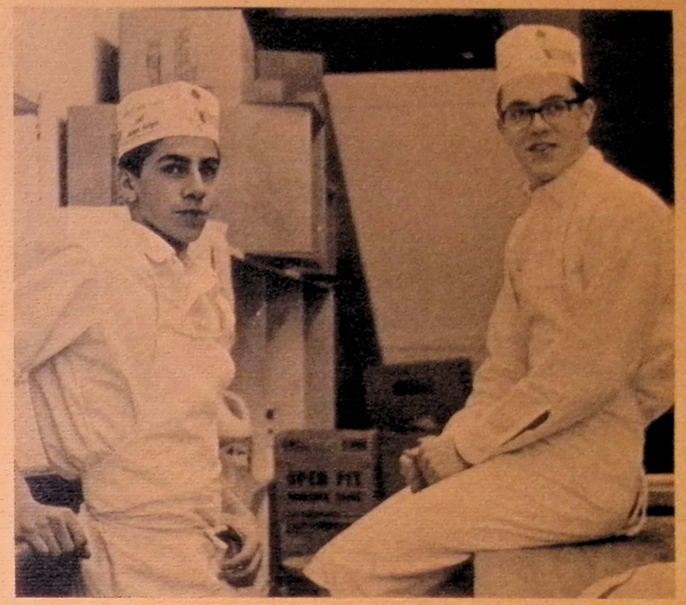

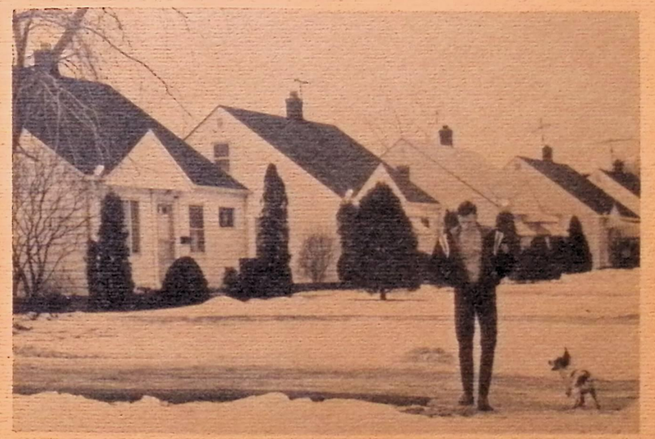

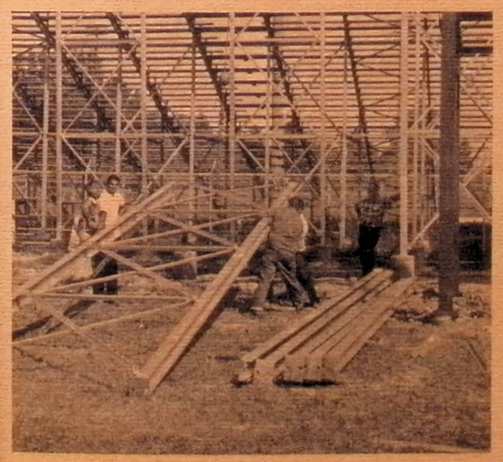

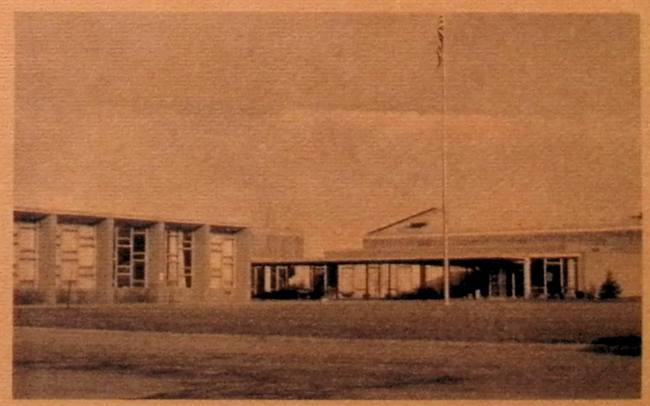

And now, fully prepared, we move forth to respond to the calling of the community of our fellows.

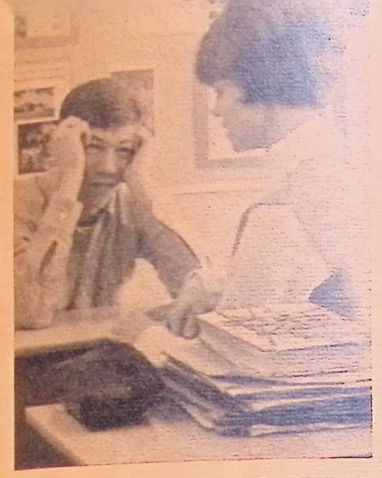

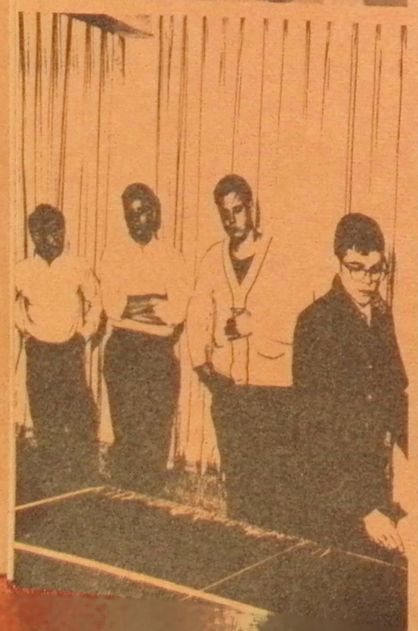

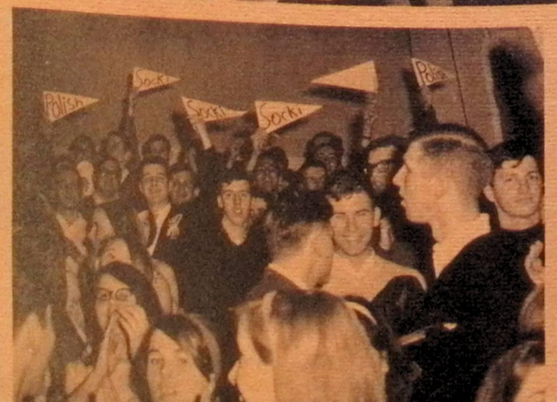

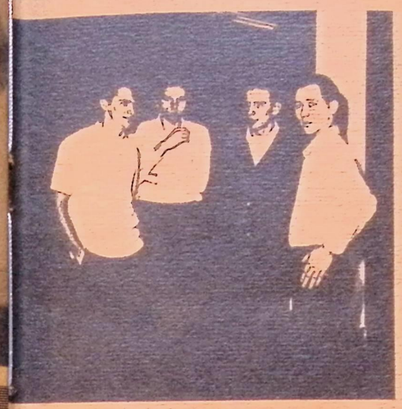

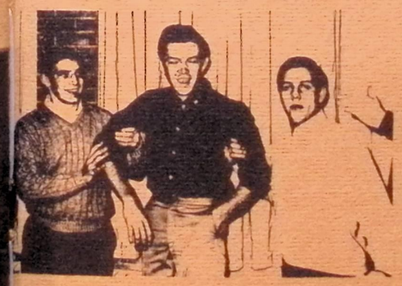

SENIORS

How often will we meet again? Our years as a class have slipped past faster than we once hoped for. We watched our last Ranger football game and crowned our own queen. We decorated for our last dance, our very own prom. And as we sit at commencement ceremonies, what are we thinking?

"I can't wait to get out of this place. No more school for this kid. I'm gonna live it up. I can spend all my time at the track. What a waste of time trying to figure out that algebra! Man, I just got nowhere."

"Gee, I sure hope my hair looks all right. I just want to get my diploma and go out on the town. Joe's got his car outside waiting. We can get married now and everything will be perfect."

"I sure hope I don't start crying. I'm gonna miss these kids. But I can't wait to start at the university this fall. Why shouldn't I be? All my teachers said I can do well if I just keep my studies up. I just better not join all those clubs they have like I did here."

"Well, the pressure is over. I was president of so many clubs I didn't know what to do next. But I can take it easy this summer and then start studying what I want, engineering."

We're so proud of ourselves. But whether we're ready or not, we've gone to our last pep rally, fun night, egg fight, and all the other events from within the protective halls of North.

All kinds of people grow in these halls. We learn from them and with them. The Lens takes this opportunity to salute the people who the seniors themselves have chosen as outstanding personalities.

GUIDANCE DEPARTMENT
NORTH HIGH SCHOOL

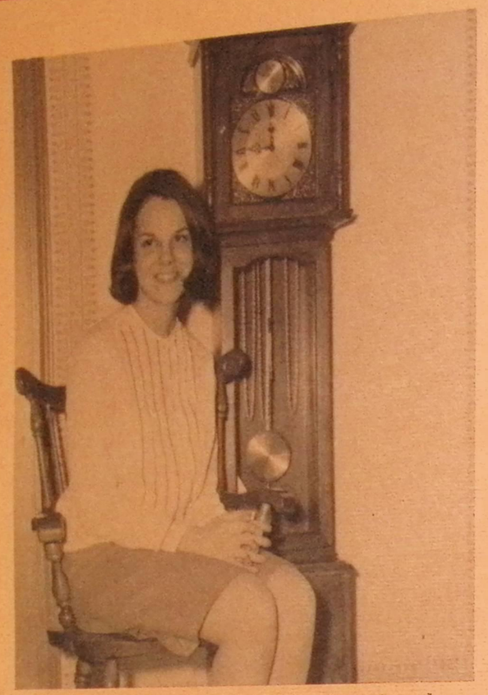

Arrena Landsmann has a knack of getting along with people. She knows what to say and when to say it. You can always depend on a smile and a helping hand from Arrena.

Besides being a pretty and charming member of the senior class, Marlene O'Hara should be remembered as the outgoing friendly person she is.

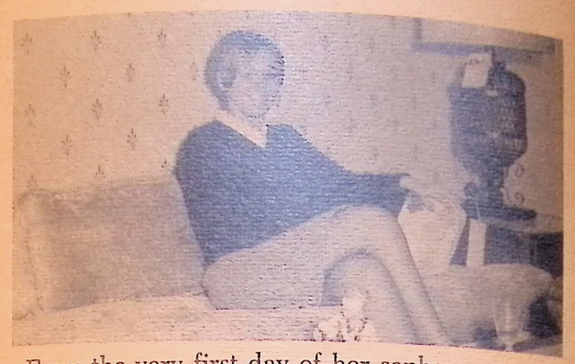

From the very first day of her sophomore year, Adelle Fox plunged into the midst of the activity. Her voice is often heard in the halls laughing and spreading her cheerfulness.

If Jim Kissinger didn't have someone to talk to he'd be lost. This extrovert's happy attitude is contagious!

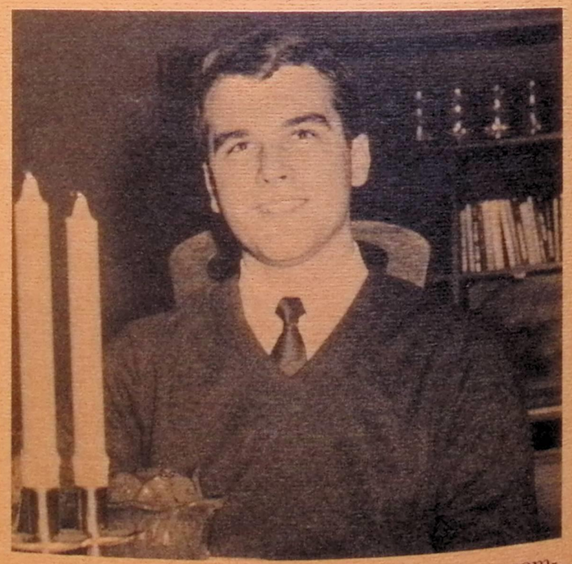

John Keogh is an industrious, conscientious member of the Class of '68. He takes his responsibilities seriously and works hard at everything he undertakes. We can be sure John will always be a success.

Fun-loving Dave Clementson is well liked by all who know him. He is recognized by his smiling face and friendly attitude towards everyone.

Anne Fuhrman is that peppy cheerleader who is always busy and always smiling. Anne works hard at any job given her until she has mastered it completely.

If you didn't know Gloria Palenica very well, you wouldn't even think she had a serious side. She can make you laugh with her because she wants you to be happy.

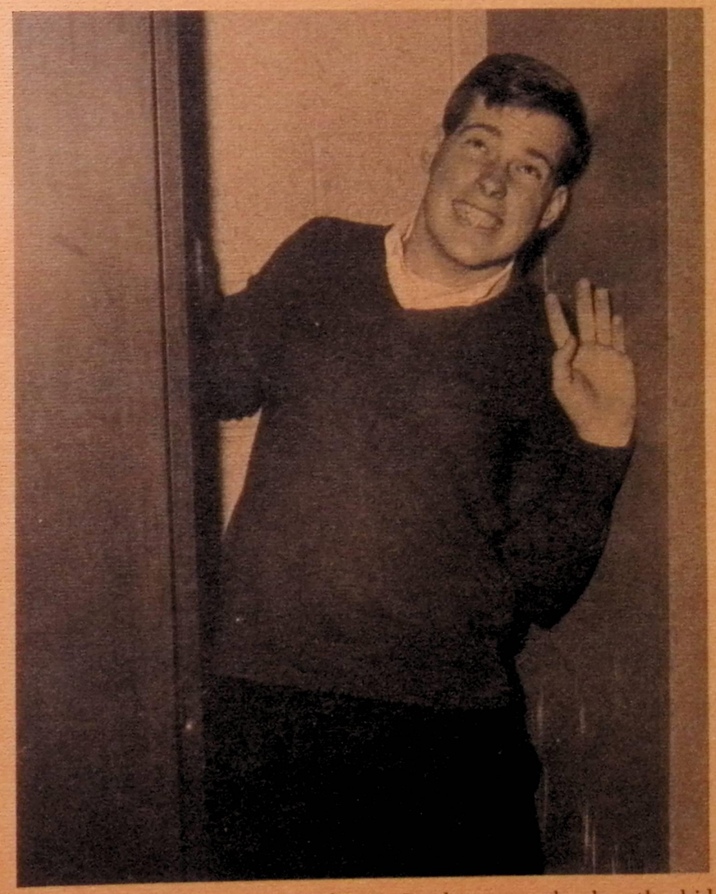

Most of us will remember Mike McCarthy as our leader, the kid who generated enthusiasm, adding the spark we sometimes needed. His cool and confident manner distinguished him as a leader, and the experience he has gained will take him a long way.

Certainly everyone at North knows Harry Siskind, our Ranger. We see him at games and assemblies setting the pace with his pep and enthusiasm. Harry is the kind of guy who can cheer you up with a kind word and a little joke.

Kathy Guess may seem quiet and possibly a but shy, but we think she's the friendliest girl in the senior class. She won't overwhelm you with a boisterous "Hello" but her more reserved greeting is sincere.

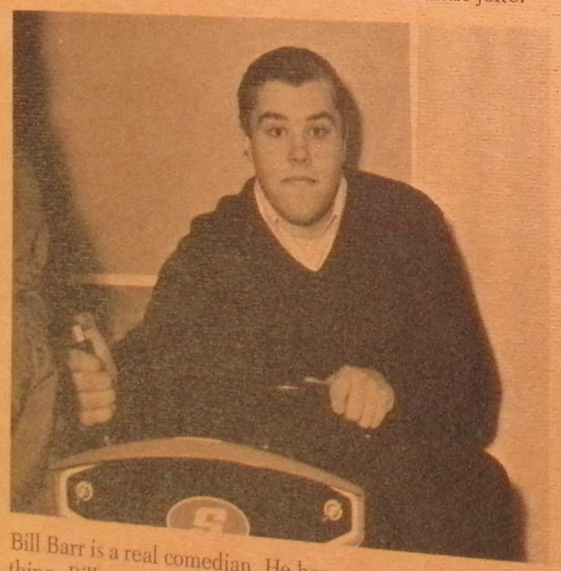

Bill Barr is a real comedian. He has a comeback for everything. Bill can break up a class with a funny remark and get away with it!

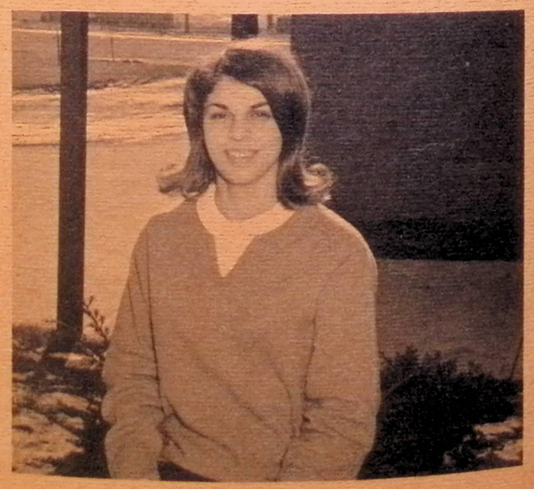

Sharyn Dolce, always ready with a smile, is a familiar sight before the crowd at games and around the school. Sharyn can talk a mile a minute, confusing you with her details and descriptions but you never mistake her friendly "Hi, how are you today!"

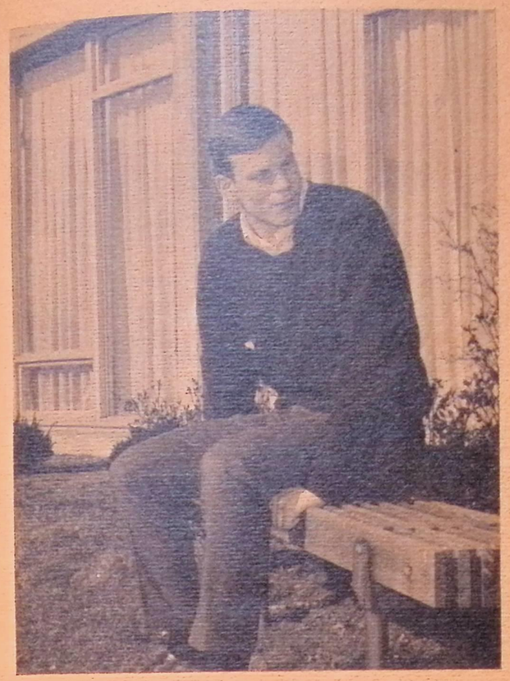

Bob Beutel is a leader both on the playing field and in the class room. He provides inspiration for his team mates and a good example for his classmates. With his determination and confidence Bob will go a long way.

With his unique sense of humor and his little boy smile, Bill Carter has made himself known. Saying and doing funny things comes as naturally to Bill as breathing.

Carole Szell is literally bubbling over with wit. What can you say when you're greeted with "Well hi, how the heck are you!" But that's Carole—never a dull moment or a dull conversation.

Marilyn Lincewicz is a friendly girl with a ready smile and a quick wit. Where there's fun, there's Marilyn. A well known trend setter, this cheerful girl has demonstrated her leadership abilities as treasurer of our class.

Even as a sophomore Shirley O'blocki made us sit up and take notice. She intended to be a part of the greatest class ever and was willing to work hard to make it so. Shirley is full of ideas and the know how to carry through.

Although John Buehner was chosen the boy with the prettiest eyes, he probably won't be remembered for that. It is more likely that you'll remember his crazy humor (who else would say "Hi fellas" to a crowd of girls?) and his lively chatter. John is a friendly, energetic guy who is a lot of fun to be around.

The most school spirited senior at North is, with out a doubt, Pat Masters. She more than actively works for the school to help make it what it is. No matter what the task, Pat's winning attitude gets the job done right.

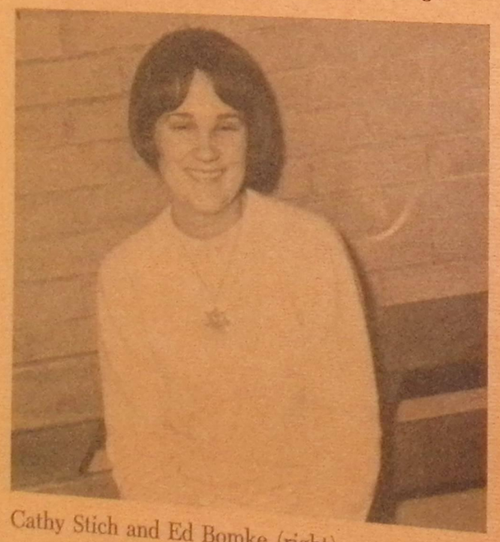

Cathy Stich and Ed Bomke (right) were selected as most likely to succeed. These two very intelligent and likeable seniors have what it takes to get to the top.

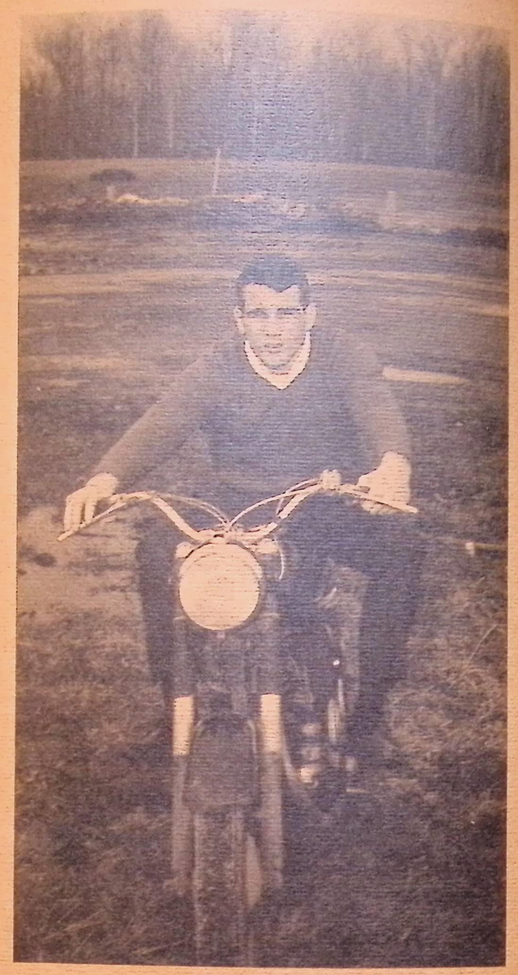

Wayne Eby is the Quiet Kid who gets the job done. We've heard alot about him this year but not much from him. He leads the way by his actions. Wayne is thoughtful, conscientious, considerate and despite his reserve, he can take a joke.

Pat Scherer is the kind of person everyone should have for a friend. She is always thinking of others and ready with a helping hand. Pat is sympathetic and understanding even though she is rarely serious. She's always looking on the bright side. "A magnetic personality" is the only way to describe Pat.

There's never a dull moment with Dale Stakich because you never know what he'll say next. He has all the charm of a playful little boy. His humor is sure to stand him in good stead in all he undertakes.

If you think Micky Taylor's musical talents are her most valuable asset, you are not entirely right. This is but a small part of the personality so well liked by all who know her. Micky is a devoted and dependable worker who always has time to say "hi" no matter how busy she is.

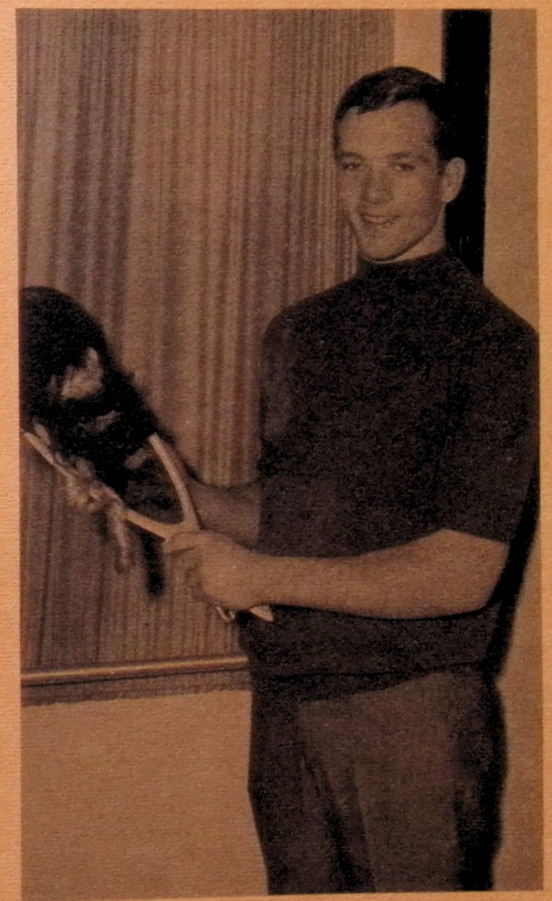

Bill Fickes, the most popular guy in the senior class, is admired and respected by all. Bill is quiet and unpretentious, smiling all the time and greeting everyone he sees. He is dedicated to all he endeavors and will undoubtedly attain all his goals in life.

PRETTIEST EYES - Karen McMurdo

MOST DRAMATIC - Donna Downing & Earl Bush

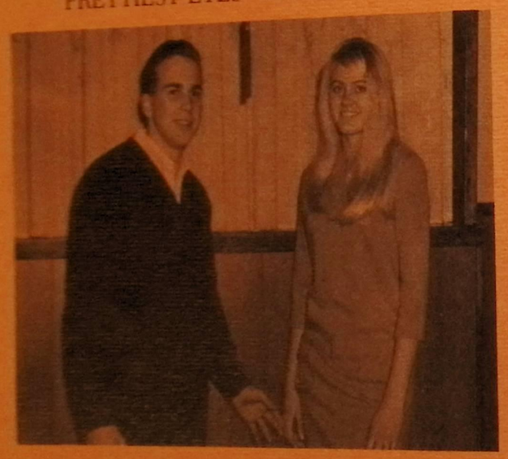

PRETTIEST HAIR - Ric Linc & Karen Kastelic

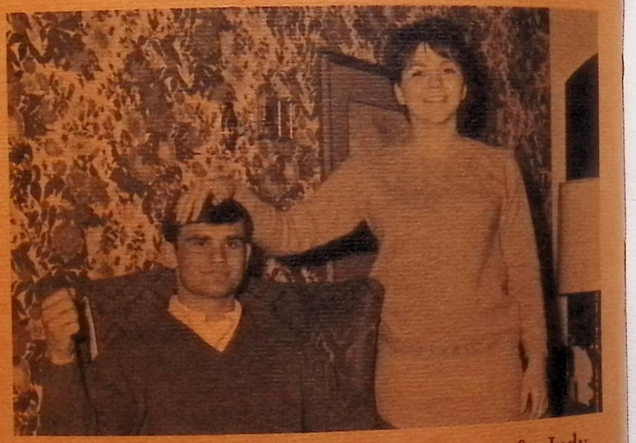

PRETTIEST SMILE - Norm Hillstrom & Judy Sellers

BEST DRESSED - Cathy & Corinne Carr & Wayne Williams

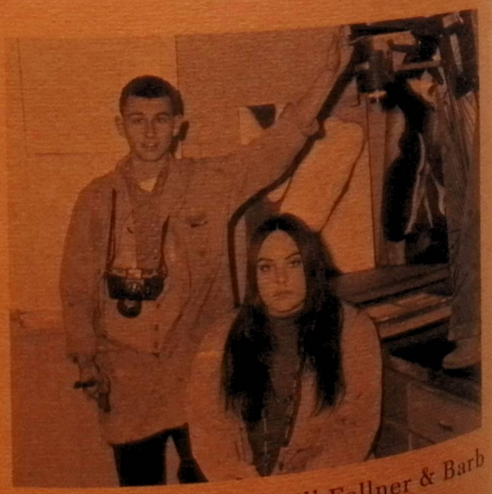

MOST ARTISTIC - Bill Fellner & Barb Meskunas

SENIOR CLASS OFFICERS

President	Mike McCarthy
Vice President	Bill McDonnold
Secretary	JoAnne Jessup
Treasurer	Marilyn Lincewicz

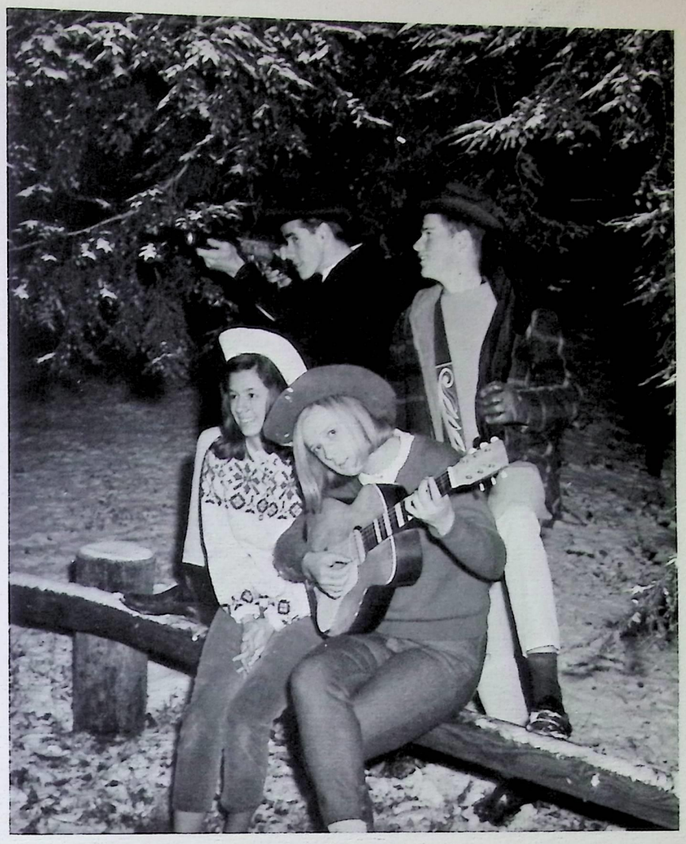

SENIOR CLASS COUNCIL

Members: J. Keogh, B. Allison, H. Siskind, K. Cox, B. Nist, B. McDonnold, M. McCarthy, N. Bregar, M. Taylor, C. Pasiechnik, A. Selby, J. Sellers, C. Rotert, L. Zever, J. Yuhas, M. Smith, C. Stich, M. Peterson, L. Ward, S. Nichols, D. Wojtanowski, J. Rotar, C. Boltauzer, K. Guess, P. Scherer, J. Kissinger, D. Richardson.

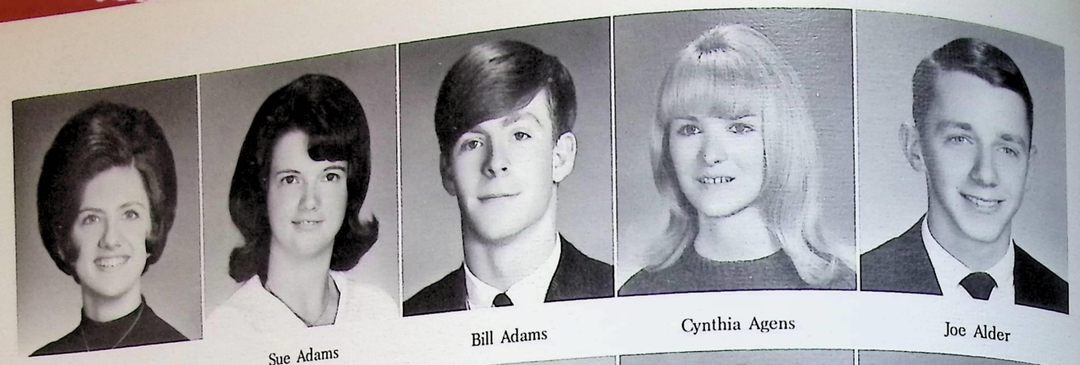

Linda Adams | Sue Adams | Bill Adams | Cynthia Agens | Joe Alder

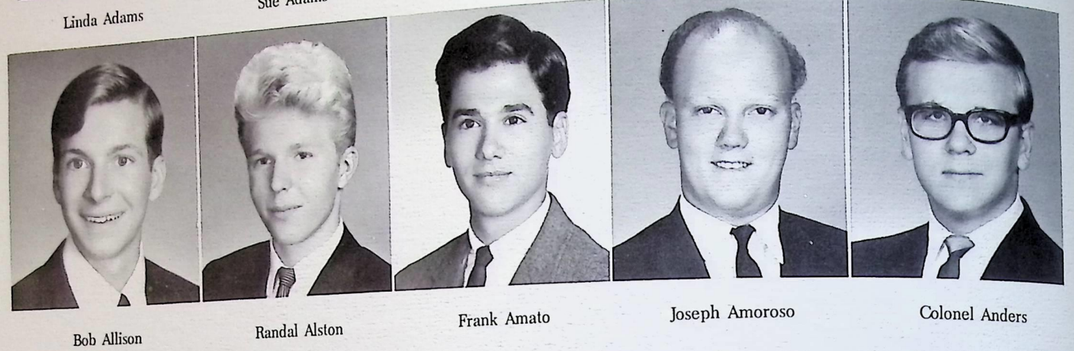

Bob Allison | Randal Alston | Frank Amato | Joseph Amoroso | Colonel Anders

"... we must prove to a watching world that

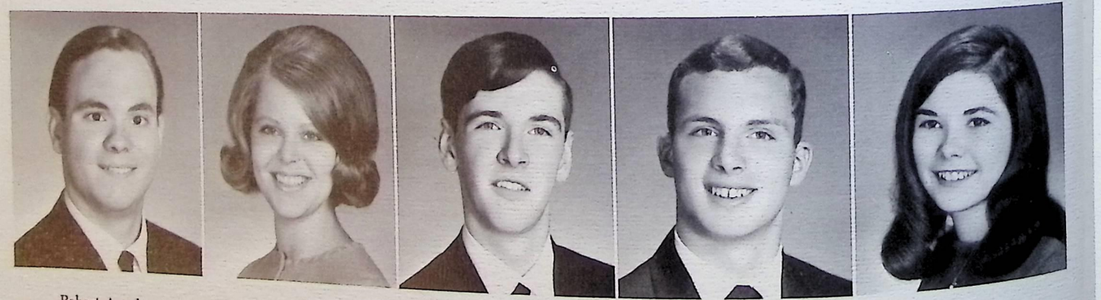

Robert Angelucci | Jane Aquila | Lee Armitage | Tim Ash | Debra Ashton

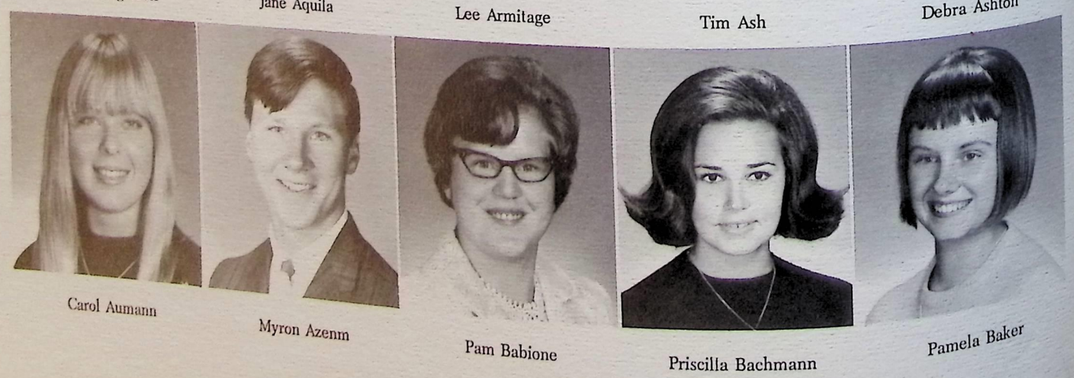

Carol Aumann | Myron Azenm | Pam Babione | Priscilla Bachmann | Pamela Baker

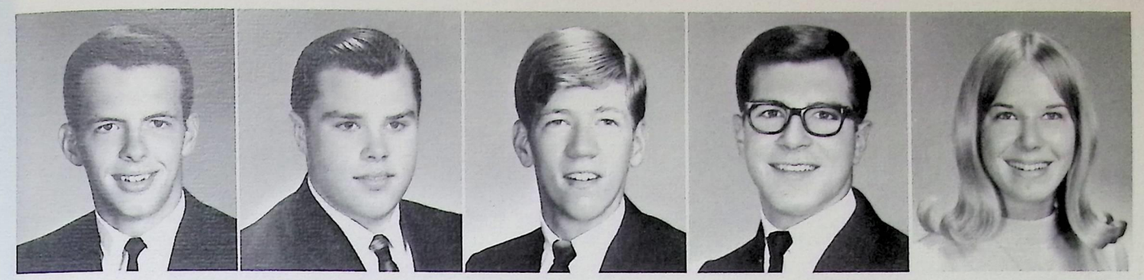

Tim Bard | William Barr | Daniel Bartolon | Joseph Basista | Pat Bateman

June Bates | Sharyn Batoki | Claudia Beech | Rosemary Behmer | Mary Alice Beil

we are the way of the future."

John F. Kennedy

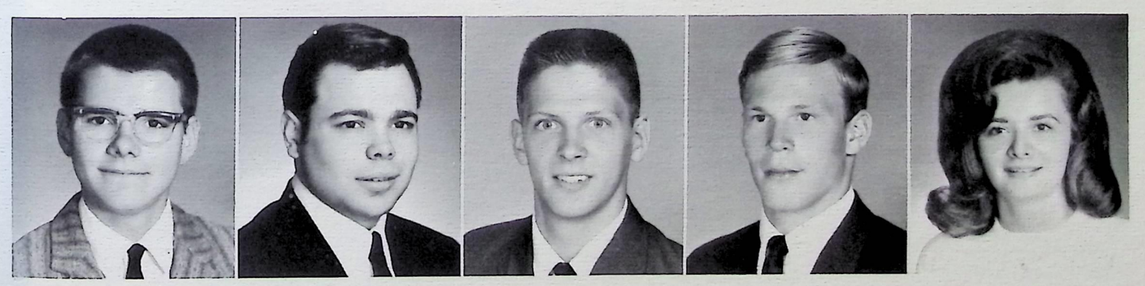

Richard Bergolc | Claude Bernard | Robert Bernes | Robert Beutel | Cheryl Beutler

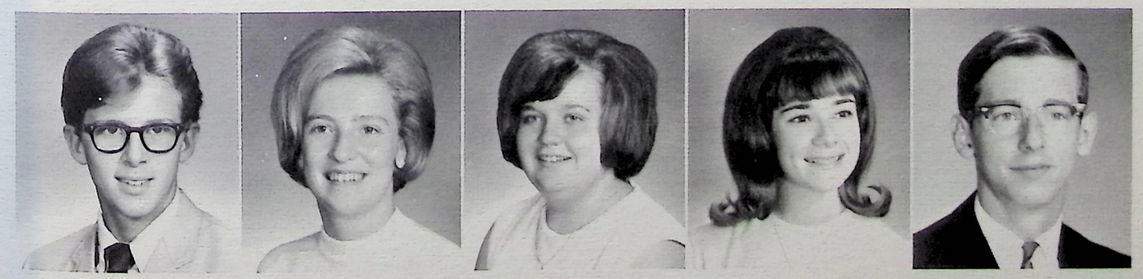

Stephen Black | Lois Blackburn | Carol Boesken | Cheryl Boltauzer | Edward Bomke

JoAnn Bonnell

Dottie Booth

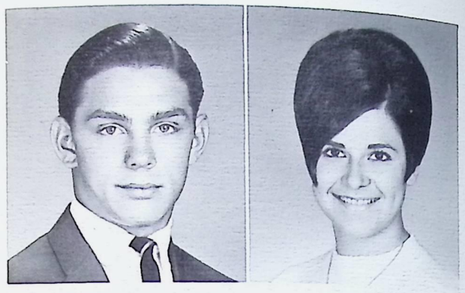

Ralph Bordelon

Leslie Boros

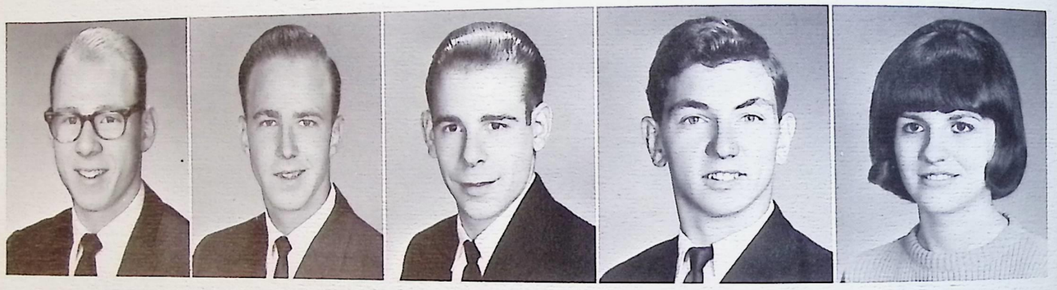

Charles Boryenace

Joe Boyce

Michael Bralley

Ray Brandt

Mona Branem

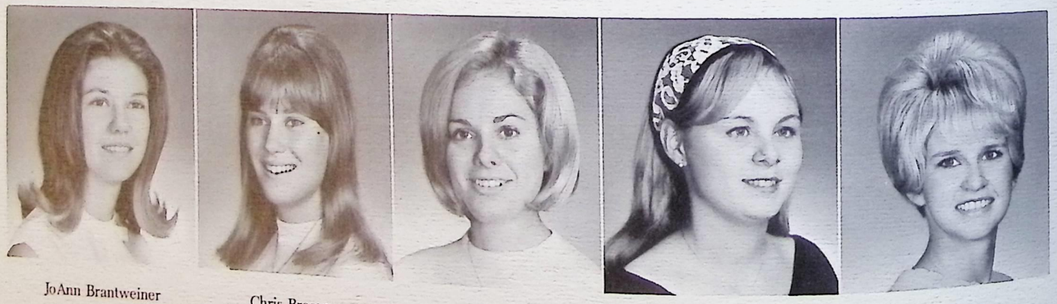

JoAnn Brantweiner

Chris Breaux

Nancy Bregar

Bonnie Brinkley

Cathy Brom

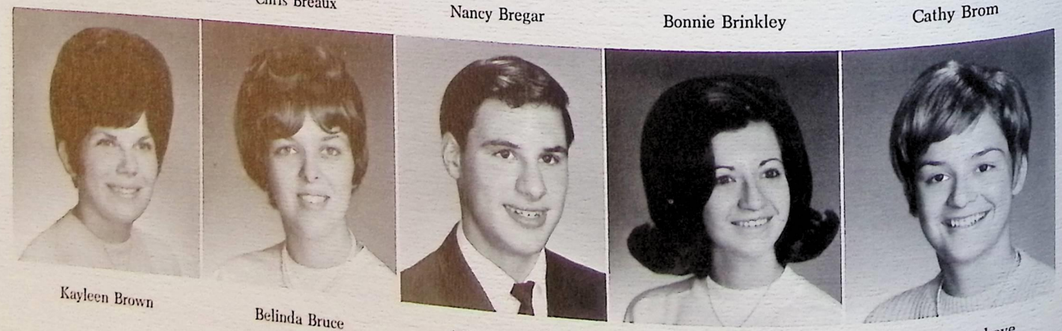

Kayleen Brown

Belinda Bruce

Mike Brunozzi

JoAnn Buchanan

Margo Buckeye

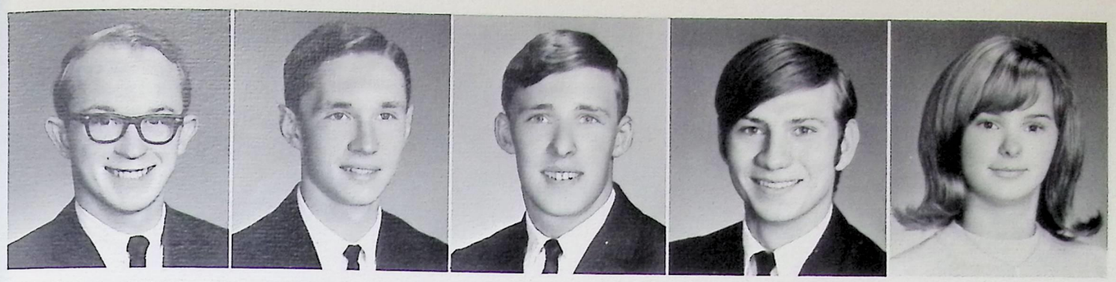

Douglas Buckley

Raymond Budrys

John Buehner

Anthony Bukys

Janet Burk

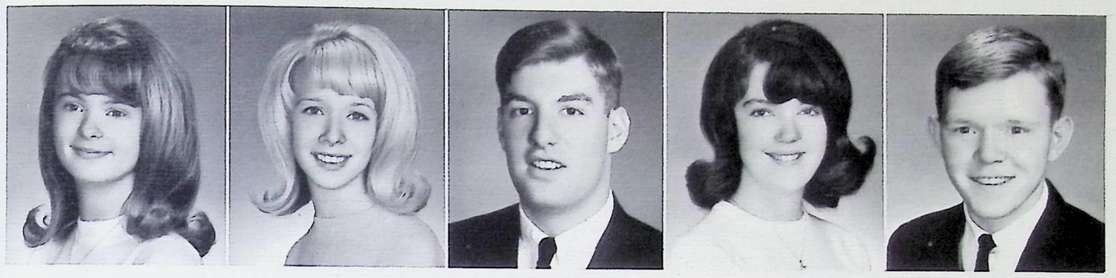

Joann Burk

Karen Burkhammer

Earl Bush

Cynthia Butler

Bruce Byers

Sherry Cable

Karen Cady

Sandra Cavanaugh

Kevin Cahill

Maryanne Cala

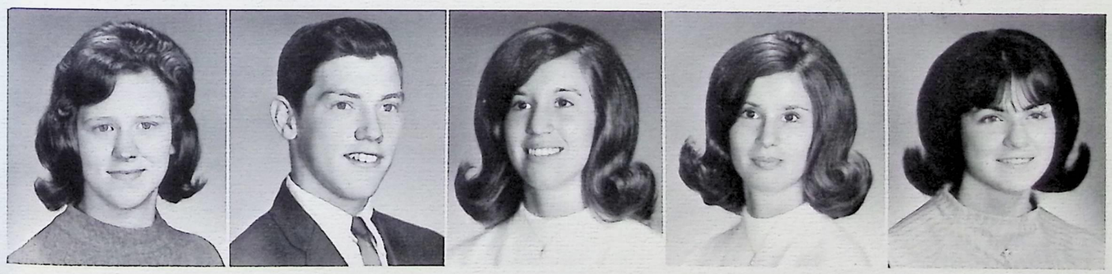

Diana Campbell

Robert Carpenter

Cathleen Carr

Corinne Carr

Roberta Carrier

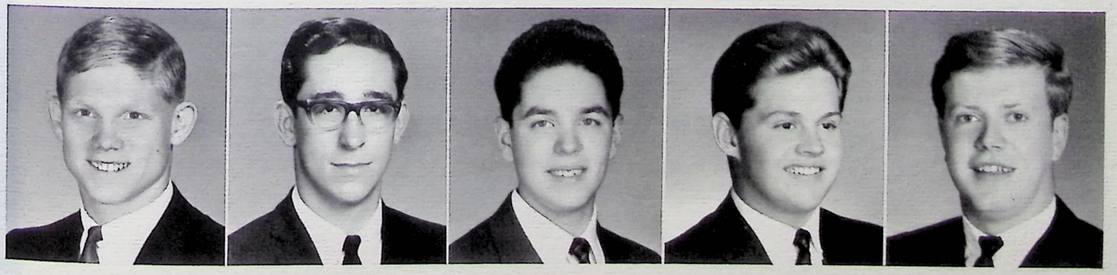

William Carter

John Casare

Kenneth Cavalli

Jerry Cavell

Robert Centa

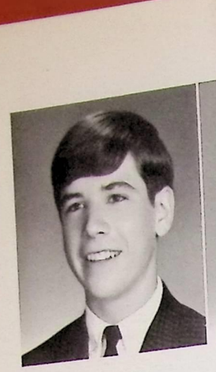

Ken Cermak

Timothy Cerutti

Dave Chesney

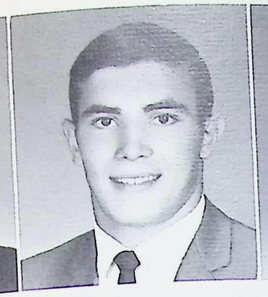

Steve Christofer

Janet Cibak

Mary Anne Clary

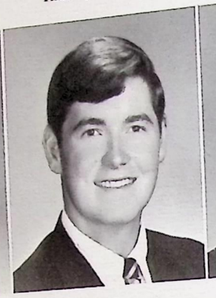

Dave Clementson

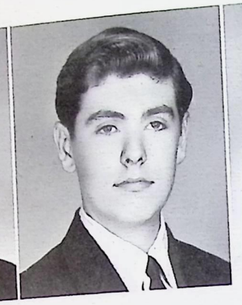

Tom Cody

Donna Compola

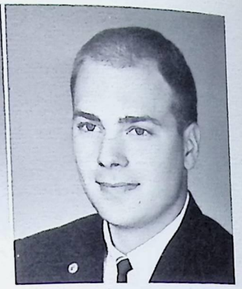

Tim Connolly

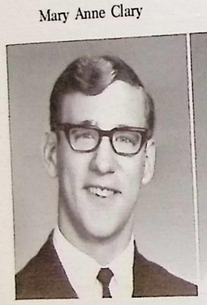

Eric Cooper

Teresa Cooper

Judith Cope

Robin Copper

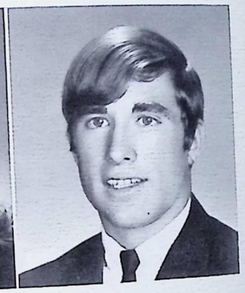

Mike Coppers

Linda Cote

Robert Cowles

Palmer Cox

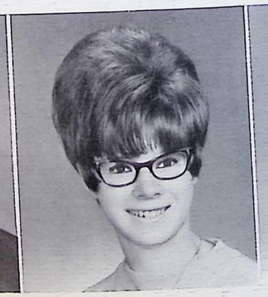

Karen Cozens

Larry Crowder

Jim Cudnik

Dave Cummings

Sharon Cummings

Jeffrey Cuturilo

Roseann Daley

Virginia Dancy

Barbara D'Arco

Ellen Dauchy

James Dawson

Barbara Day

Dian Dean

June DeMarco

Louis DeMarco

Donna DiJulius

Cindy Dill

Theresa DiOrio

Lorraine Dobre

Sharyn Dolce

Jim Donovan

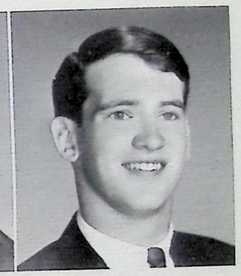

Bob Donovan

Sharon Doskocil

Janice Douglas

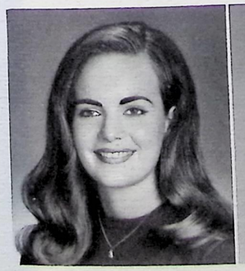

Donna Downing

Kathy Downing

John Draganic

Denise Dresser

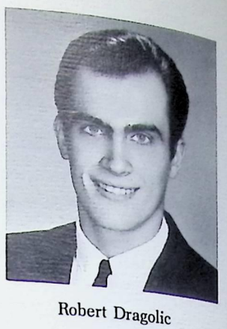

Robert Dragolic

Rich Driscoll

Jim Dumek

Steve Dunn

Donna Duplago

Linda Dybiec

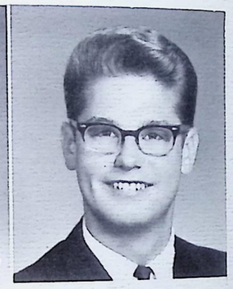

Bob Earley

Wayne Eby

Cheryl Ehrmantraut

Kathleen Eisele

Jim Englehart

Diane English

Irene Ernst

Brenda Ervin

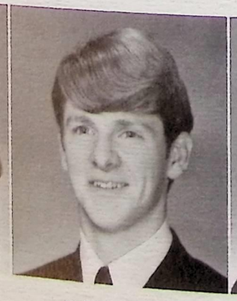

William Erzen

Donna Essel

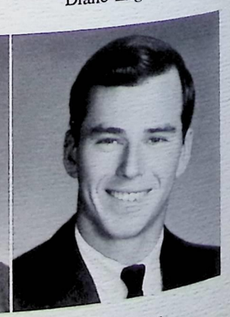

David Evans

Jeanne Evans

Janice Evaristo

Patricia Facemyer

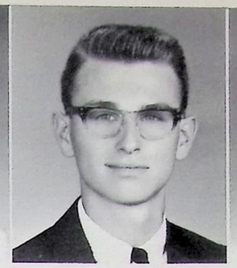

William Fellner

Barbara Ferency

Patt Fern

William Fickes

Deborah Findlay

Susan Fish

David Fisher

Mark Fisher

Ronald Fisher

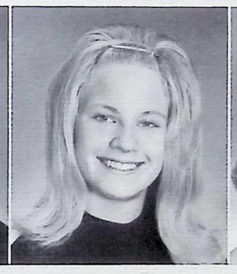

Terri Fisher

Maria Foisel

Rowena Follett

Bobbi Fordyce

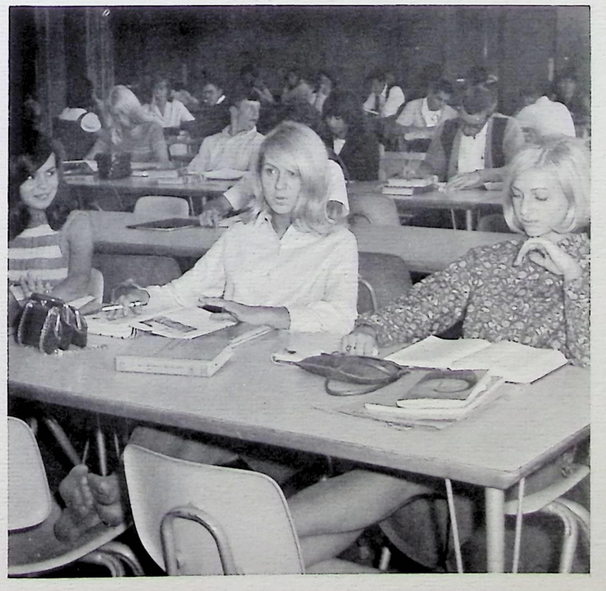

Thomas Franke

Adelle Fox

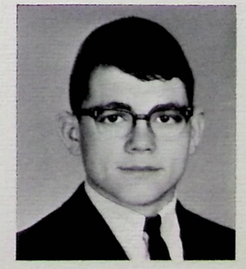

Craig Fraser

Jeffrey Frischkorn

Thomas Fritsch

Janelle Fritz

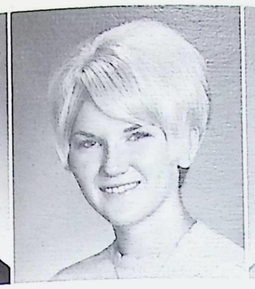

Margaret Froehlich

Anne Fuhrman

Karen Fuseck

Denis Gabor

Linda Gallagher

Lorraine Gauvin

Gretchen Gehrisch

Gene Gibbons

Larry Gieling

Fran Glaub

Star-lee Goehring

Bonnie Goglin

William Golob

Sharon Goodwill

Vicki Gould

Karen Gratton

Sharon Gratton

Laimute Grazulis

Brian Gregor

David Grein

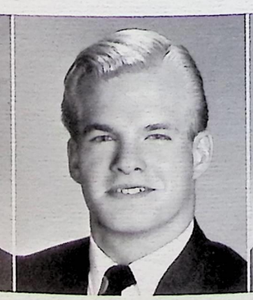

Gary Grenon

Antoinette Greskowiak

Michael Greismer

Gary Griffin

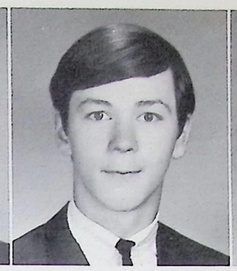

Bradley Grosel

Pamela Grove

Kathy Guess

Gary Haberman

Gary Hace

Dave Hamilton

Janet Hammond

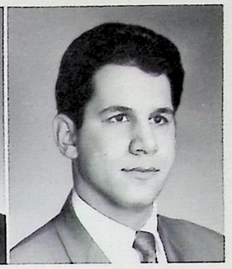

James Hanna

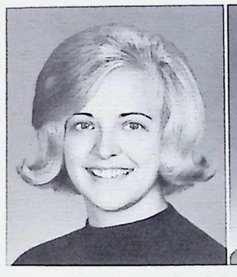

Shirley Hanslik

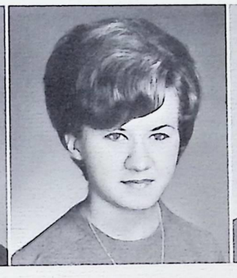

Janice Hanson

Bruce Harrington

Debbie Harris

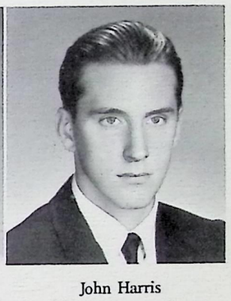

John Harris

Sandra Harvey

Karen Hatala

Lynn Hayden

Richard Hayden

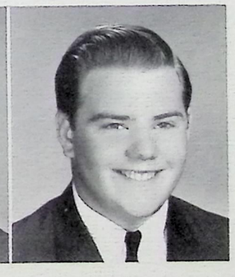

Ray Haymer

Jeffrey Heckel

Ronald Herak

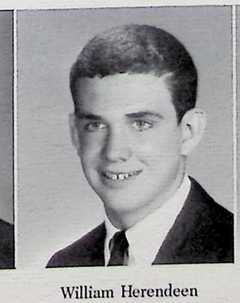

William Herendeen

David Heritage

Barbara Herman

Kenneth Herman

Sharon Hess

David Hiatt

Kathy Higgins

Thomas Higgins

Robert Hillier

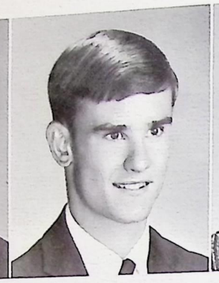

Norman Hillstrom

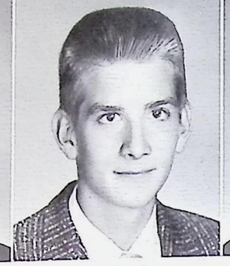

Rex Hocevor

Sandra Hodgson

Pamela Hopperton

Mike Hrehocik

John Huber

Barbara Hudson

Janice Hunko

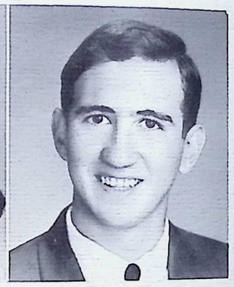

James Hunt

Joe Preskar

Bonny Hyder

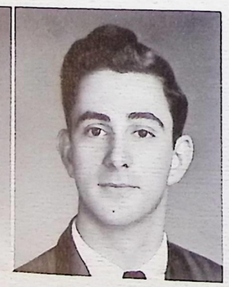

James Iacano

Scherry Isele

Bart Ivic

Skip Jamison

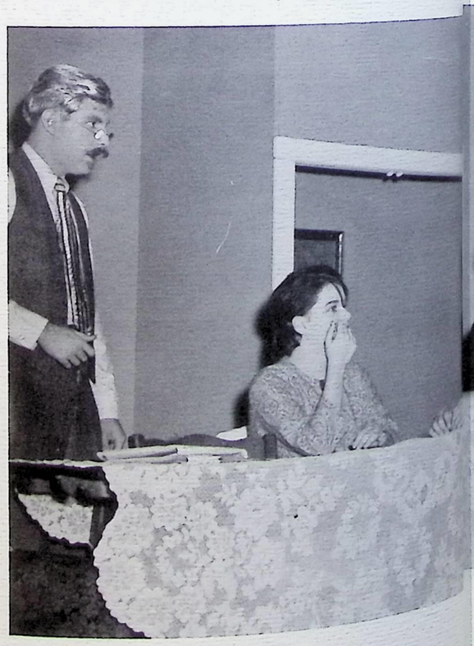

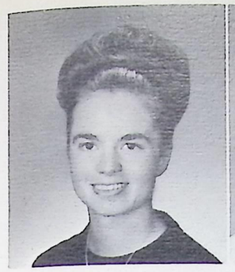

Peggy Janos

Sue Janson

Alain Jehan

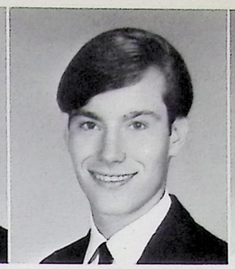

Thomas Jennens

JoAnne Jessup

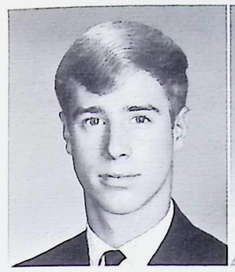

Edward Jeschelnig

Rachael Johnson

LeRoy Jones

Michael Jones

Toni Jones

Beverly Jordan

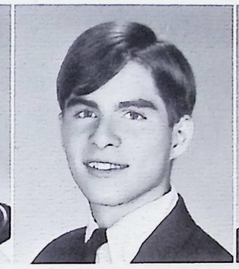

Troy Juresko

Donna Kalinowski

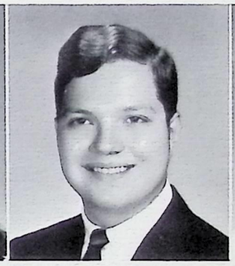

Steve Kanda

Susan Kantz

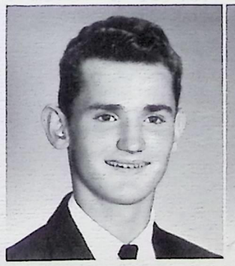

Raymond Karpovitch

Karen Kastelic

Karen E. Kastelic

Marianne Kasunic

Monica Kavanaugh

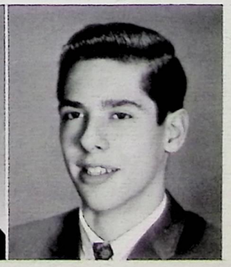

Michael Keddal

Curtis Keener

Clara Keirn

Connie Kelly

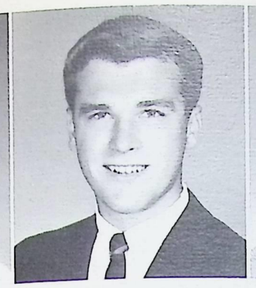

John Keogh

Donald Kern

Francine Kernc

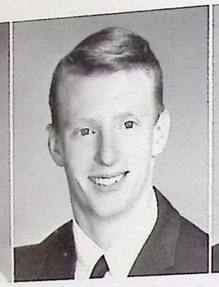

Joe Kerr

Roy Kerr

Barbara Kessinger

Janet Kessinger

Denis Ketterman

Alice Kettunen

Linda Kiehl

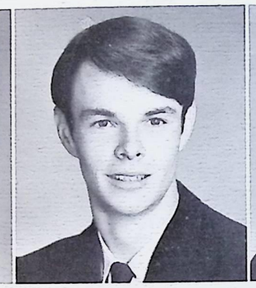

Gregory Killeen

Carolyn King

Diana Kirk

Maryjane Kish

James Kissinger

Beatrix Kistler

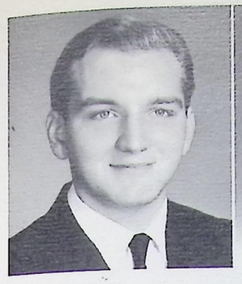

Bill Klancher

Carol Klemencic

Robert Kline

Laura Knepp

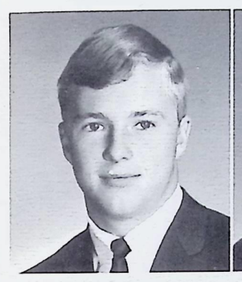

Gary Knopp

Bill Kochmit

Mary Ann Koehler

Sonja Koren

Karen Korney

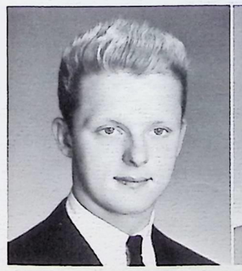

Edward Kotnik

Daniel Kowalski

Antoinette Kozlowski

Sue Kraft

Fana Kramarius

Cathy Krause

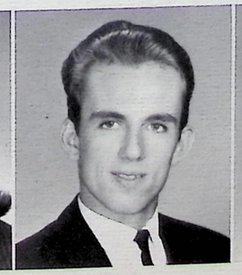

Ken Kreischer

Kathy Kubach

Mary Kucich

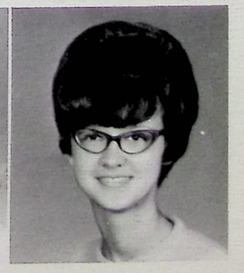

Rita Kudzus

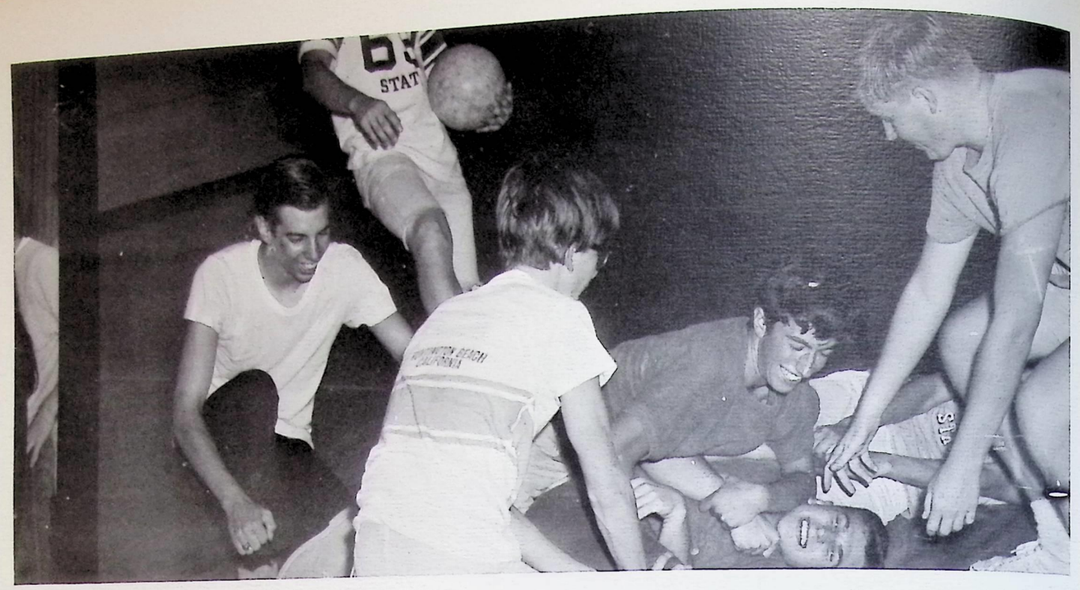

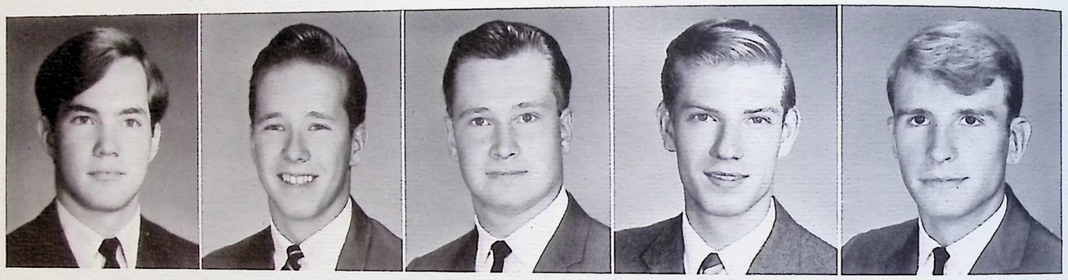

Robert Kujala | Robert Kundrat | Michael Kurnova | Siegfried Kurz | Charles Kushlan

JoAnne Kuznik | Helga Lackner | Helen Laird | Renia Laird | James La Joe

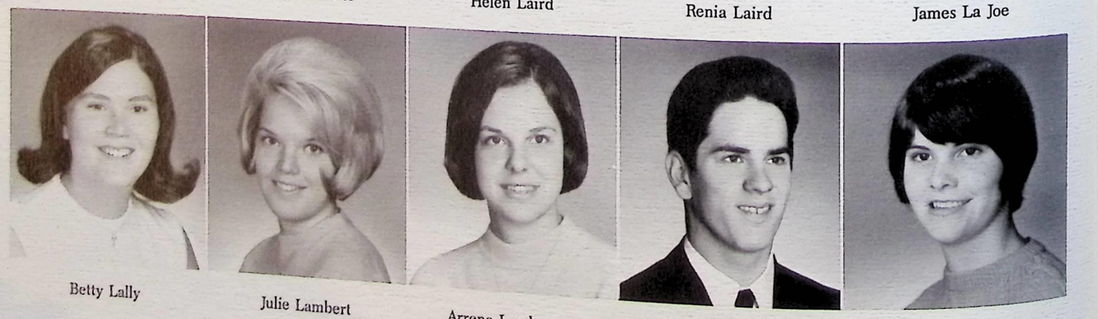

Betty Lally | Julie Lambert | Arrena Landsmann | Gary Lane | Margaret Lane

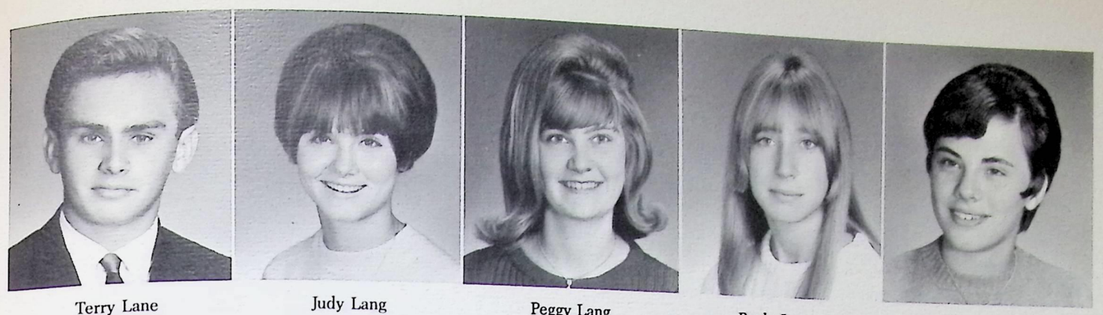

Terry Lane | Judy Lang | Peggy Lang | Paula Lange | Jean Lantzy

Douglas Larned | Dolores Lasko | Cynthia Lauer | Michael Laule | Draya Lauretig

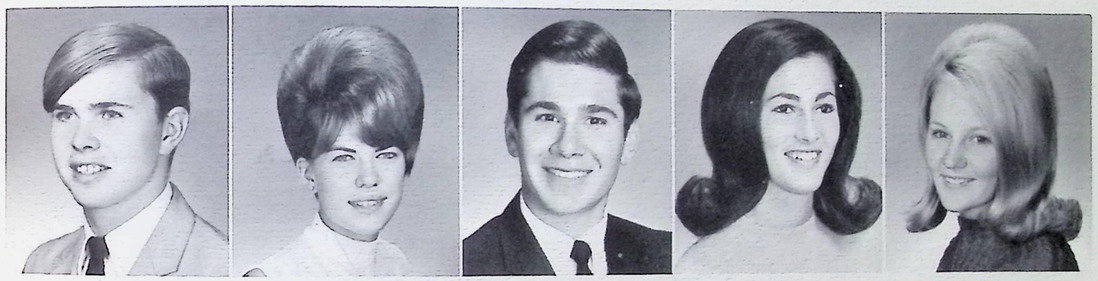

Lynn Lawton | Nancy Leiterman | Timothy Lelii | Marie Lemme | Kathy Lepo

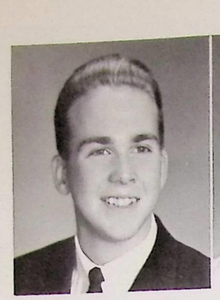

Rick Linc

Marilyn Lincewicz

Jeanne Lind

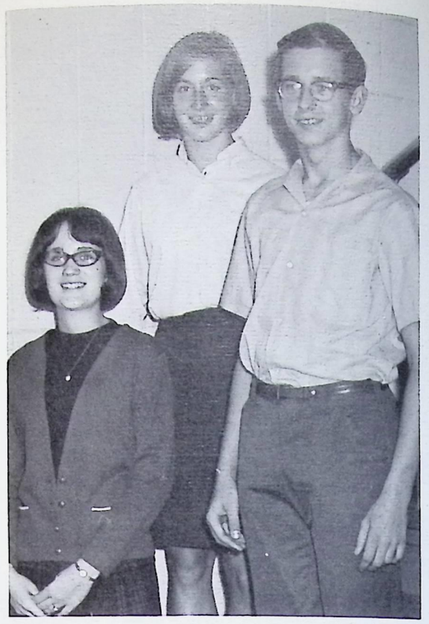

Eileen Lomis

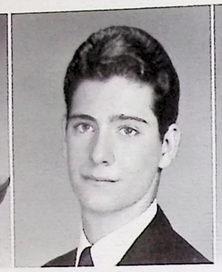

Bob Lorenzo

Barbara Lott

Daniel Lovell

Marilyn Lovins

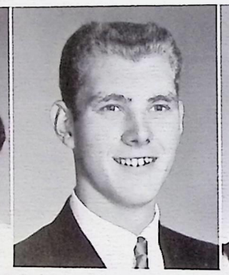

Robert Luchka

Kathy Lukehart

Ralson Lukehart

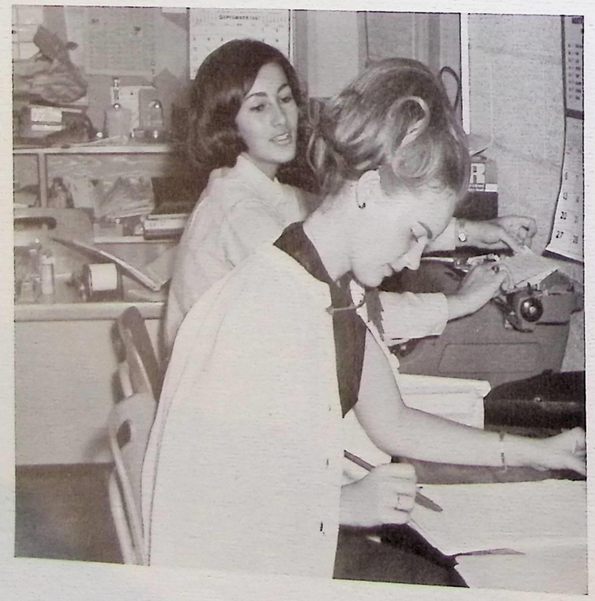

Cynthia Lyons

Donald Lyttle

Gerry MacDonald

Anthony Madda

Kim Mahaffey

Linda Mangan

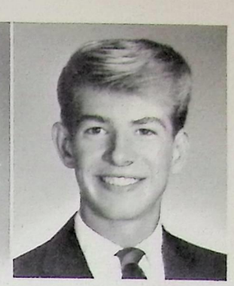

Byron Maphet

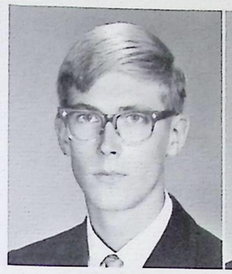

Alan Marcossan

Ronald Marolt

Frank Martin

Judy Martinez

Pat Masters

Clint Matlint

Mary Matyas

David May

Gary May

Lynda May

Gary Maznik

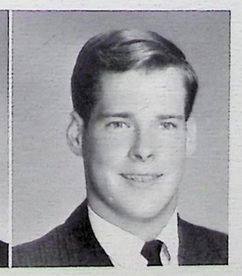

Mike McCarthy

Frank McCarty

Carolyn McClure

Keith McDonald

William McDonnold

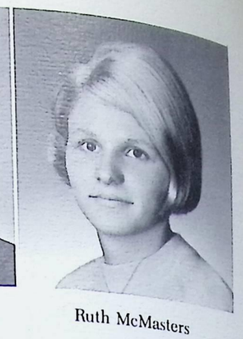

Ruth McMasters

Karen McMurdo

Barbara Meskunas

Karen Metz

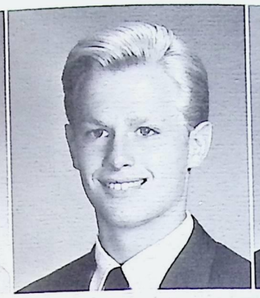

Allen Meyers

Lynn Michener

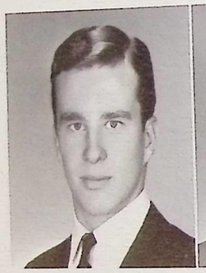

David Miducki

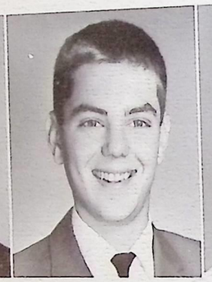

Jim Mignona

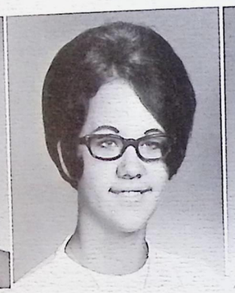

Darlene Miller

Linda Miller

Margaret Miller

Sandra Miller

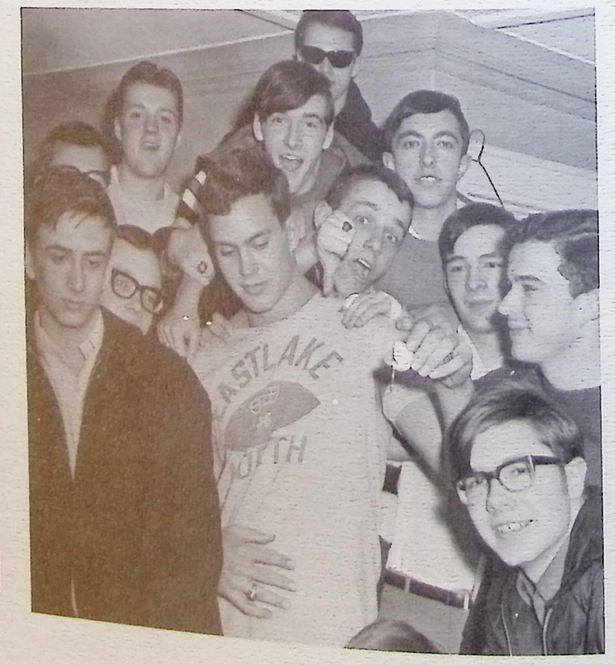

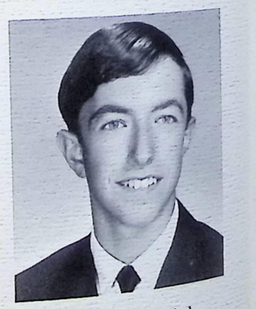

Dietrich Minaschek

Brian Misch

Karen Mocarski

Stephen Molinski

Dennis Moore

Charles Monateri

Donna Moore

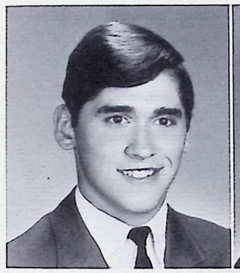

Marlowe Morosko

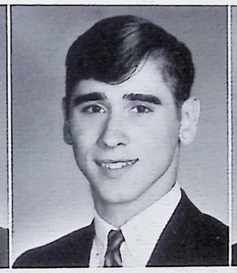

Mike Morosko

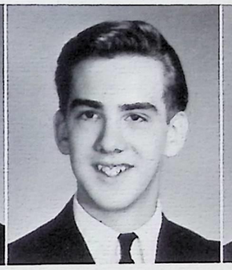

Dennis Morrow

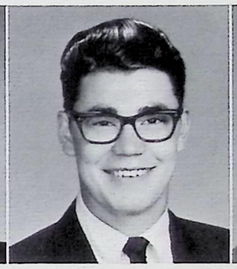

Denver Moses

Frank J. Mramor

Darin Mulleady

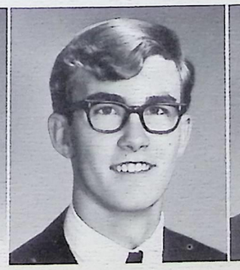

Mike Muzychenko

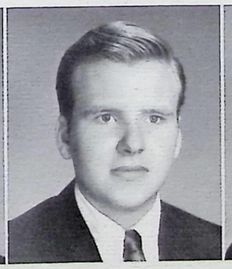

Robert Myers

Nick Mytro

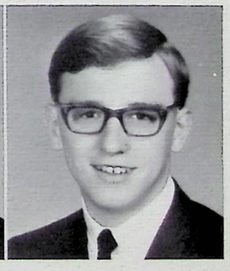

James Nagy

Pat Naugle

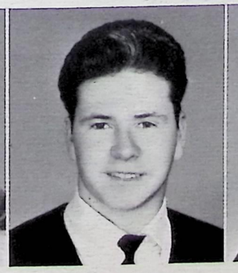

Thomas Neelon

Barb Nemecek

Linda Newman

Michael Nichols

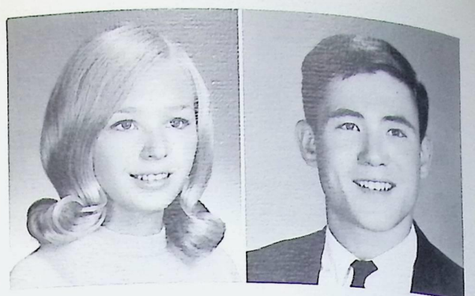

Sherry Nichols

Bill Nightingale

Robert Nist

John Noggy

Peggy Novak

Nancy Novince

Diane Nowacki

Rich Nyce

Patricia O'blocki

Shirley O'blocki

Marlene O'Hara

Patrick O'Neil

Don Ostrowski

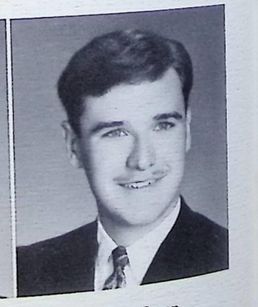

William Owen

Gloria Palenic

Tom Palker

Sharon Panchu

William Parsons

Claudia Pasiechnik

Bob Patrick

Andrea Pavlina

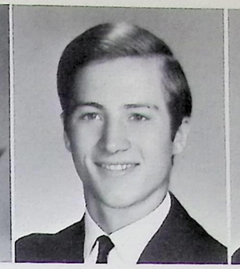

Joe Pawlikowski

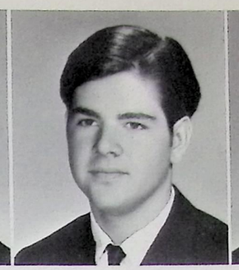

Jim Peavey

Thomas Pechac

Phil Peluso

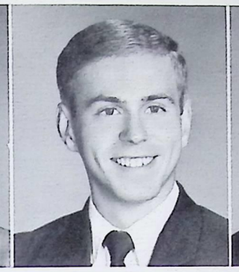

John Pennington

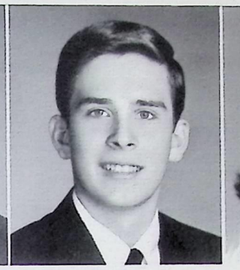

James Pennza

Cheryl Perkins

Barbara Perko

Mary Petersen

Bob Peterson

Bonnie Pettit

Jerry Phillips

Mary Pitchler

Anna Marie Platko

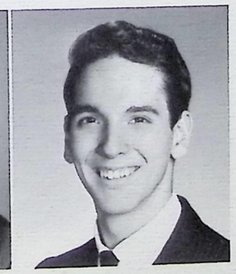

Mike Plunkett

Janice Polanz

Pamela Polgar

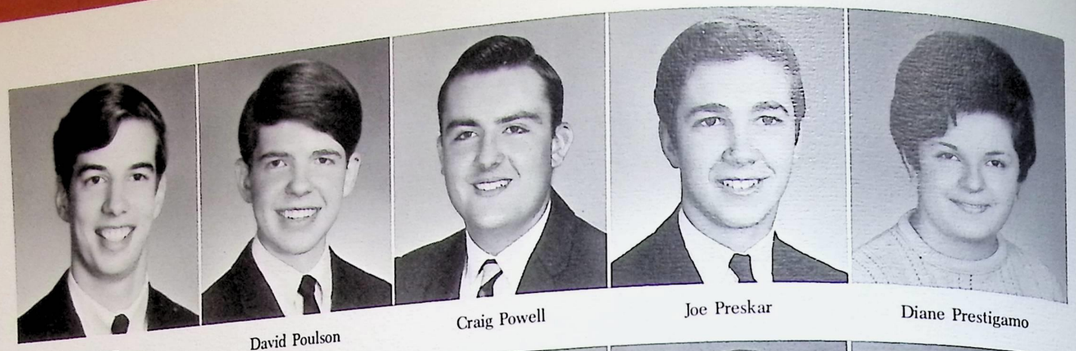

Joseph Popp | David Poulson | Craig Powell | Joe Preskar | Diane Prestigamo

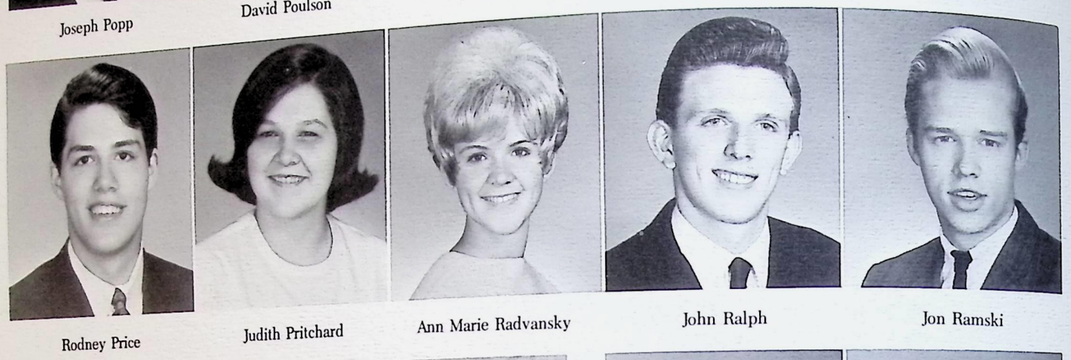

Rodney Price | Judith Pritchard | Ann Marie Radvansky | John Ralph | Jon Ramski

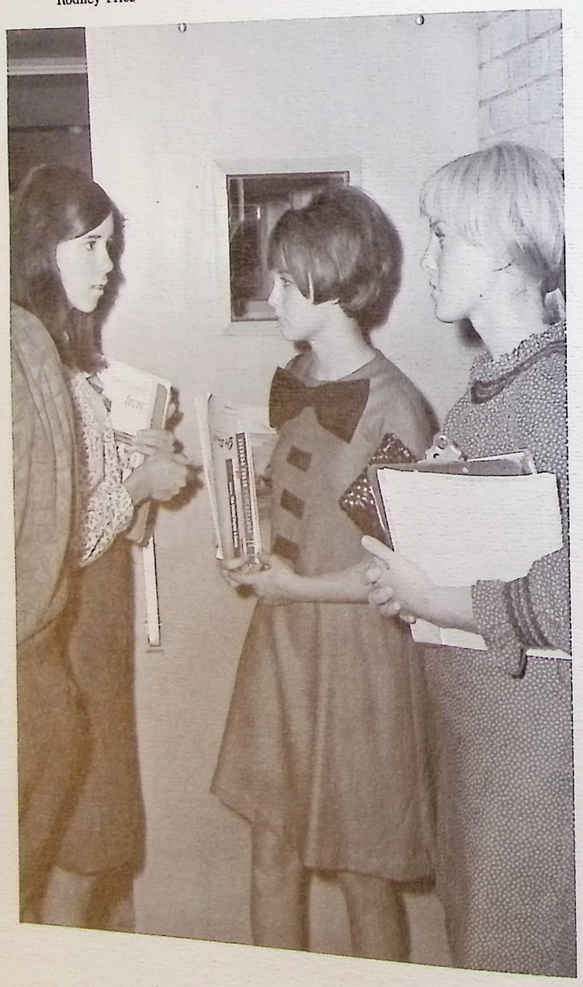

Diane Randles | Janet Raymond

Susan Reed | Jeff Reese

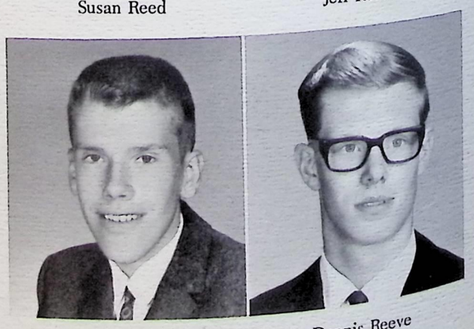

Sean Reeves | Dennis Reeve

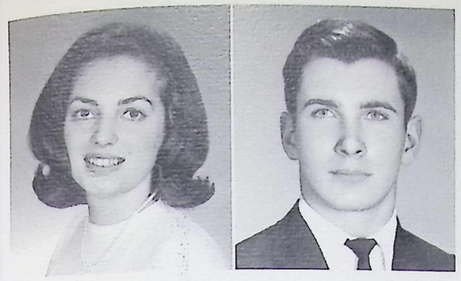

Kathleen Reifsnyder | Fred Reith

Raymond Reitz | Elisabeth Remek

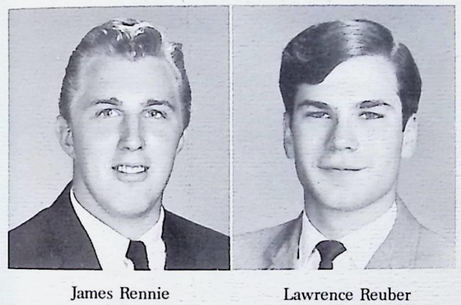

James Rennie | Lawrence Reuber

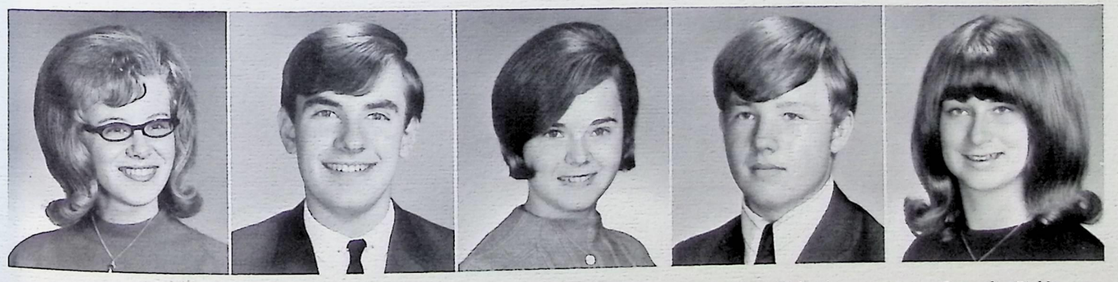

Sheila Reynolds | Richard Rhoa | Dawn Richardson | William Rickard | Jacquelin Riehl

Timothy Rillahan | Sue Ann Ristau | Sandy Rock | Ramona Roden | Fred Rodejaski

Marsha Rose

Jan Rotar

Carl Rotert

Connie Rowles

Jim Rubino

Diana Rudelik

Gordon Rudloff

Deborah Ruff

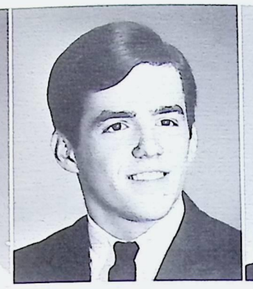
Chris Rutherford

Alan Ryan

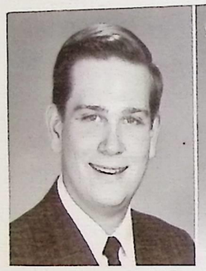
Joseph Sabol

Mary Sabol

Lucy Sanders

Yvonne Sankovich

Pat Santry

Mary Sarns

Tony Schaefer

Jerry Schaefer

John Schaeffer

Bonnie Schaen

Pat Scherer

Jim Schulze

Barbara Schultze

Joe Scibana

Brenda Scott

Ron Scott

Betty Screngi

Terri Segan

Linda Seixas

Ann Selby

Judy Sellers

Denis Sempberger

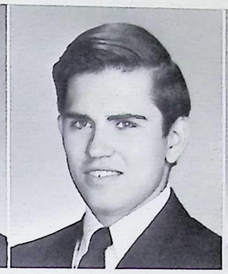
Joe Sharkey

Jeanne Shaw

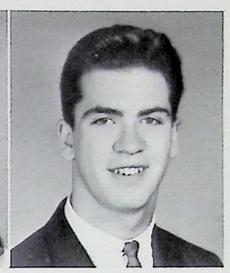
Robert Sheehan

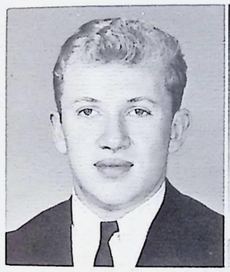
Jeffrey Shellhammer

Robbie Shelton

Susan Sherman

Cheere Short

Cheryl Simmonds

Conrad Sirca

Harry Siskind

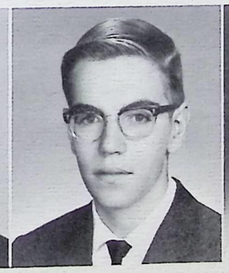
George Skoch

Sharon Skokan

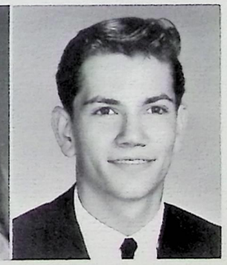
Al Skrajnar

Susan Sladovic

Steve Slapnicker

Beverly Slatzel

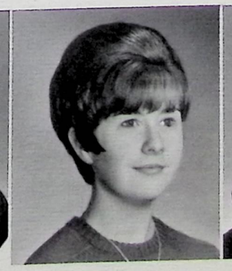
Laraine Slifko

Margie Smith

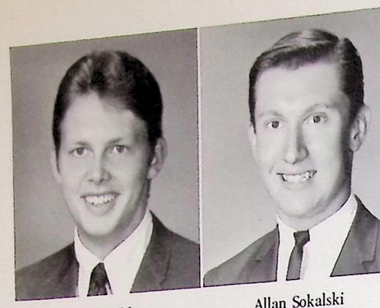

Edward Soblotne

Allan Sokalski

Susan South

Catherine Sovey

Peggy Spear

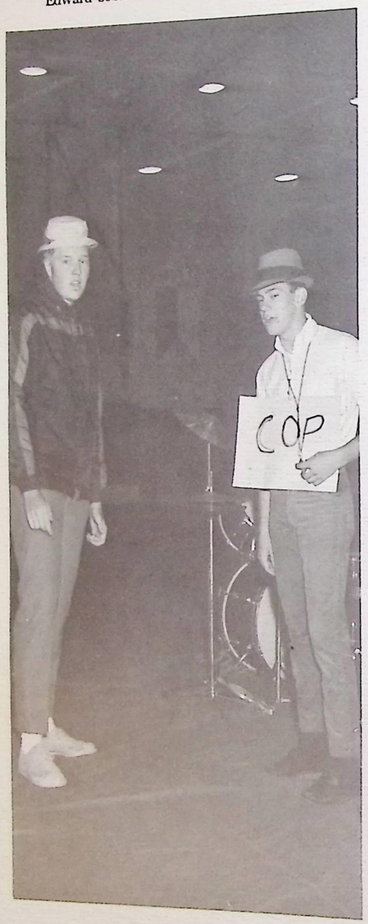

Donna Spinks

Ronald Spolarich

Deborah Sporcich

Carole Spuzzillo

Ruth Stafford

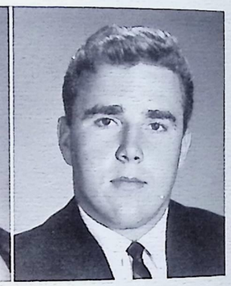

Dale Stakich

Earnest Stanaford

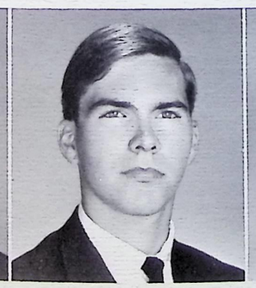

Robert M. Steffens

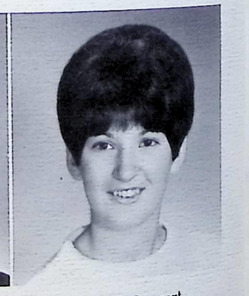

Rebecca Stewart

Catherine Stich

Candace Stick

Thomas Stitt

Roger Stolar

Daniel Stolz

Donna Sudbury

Catherine Sunyak

John Supance

Edward Suszynski

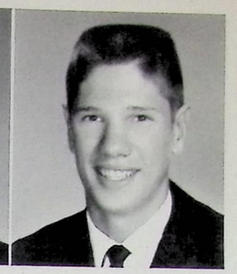

Jack Svete

Sandra Swanner

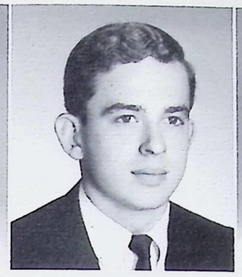

Gary Swart

Holly Sydlow

Carole Szell

Barbara Talpas

Cheryl Tamura

Nicholas Tartaglia

Coleen Taylor

Michelle Taylor

Nancy Taylor

Shirley Testa

Bev Thaler

Donna Thut

Gayle Tiedman

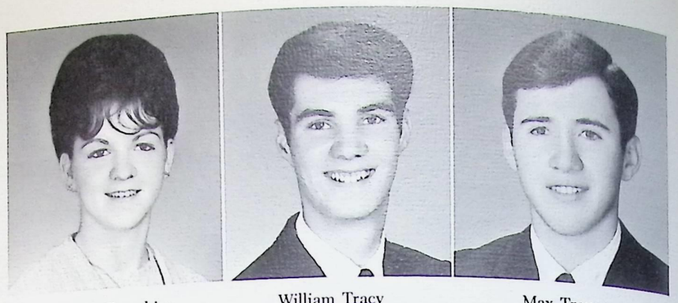

Barbara Tompkins | William Tracy | Max Traven

Kathy Triplett | Colleen Troy | Dean Turner

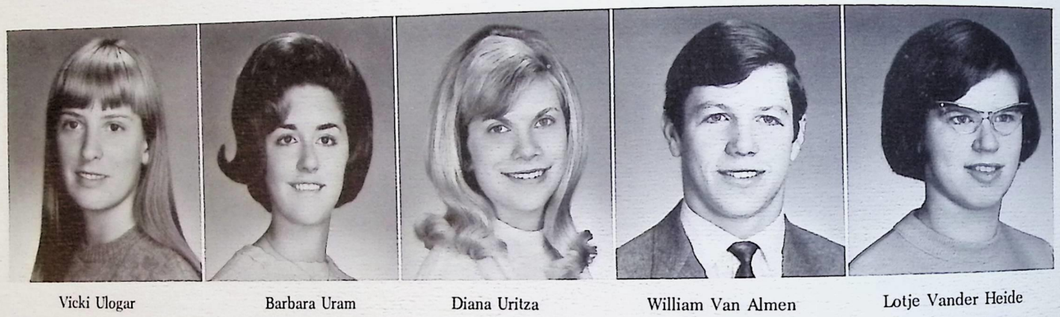

Vicki Ulogar | Barbara Uram | Diana Uritza | William Van Almen | Lotje Vander Heide

Sjoukje Vander Heide | Carl VanKell | Melodie Verdi | Linda Vintar | Marianne Vokac

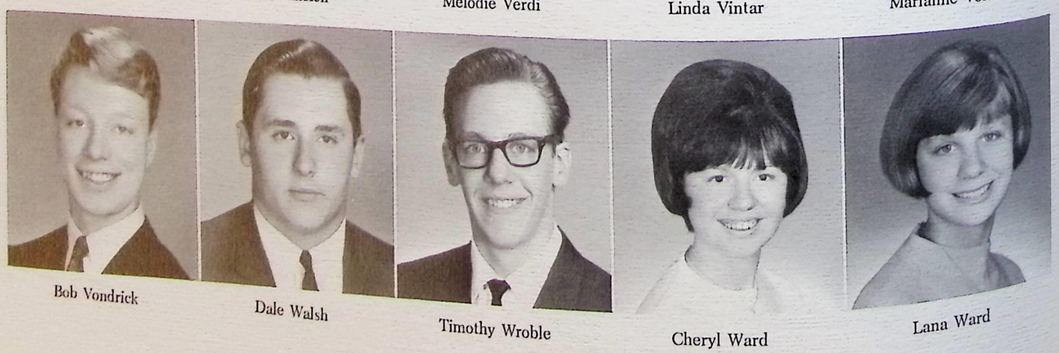

Bob Vondrick | Dale Walsh | Timothy Wroble | Cheryl Ward | Lana Ward

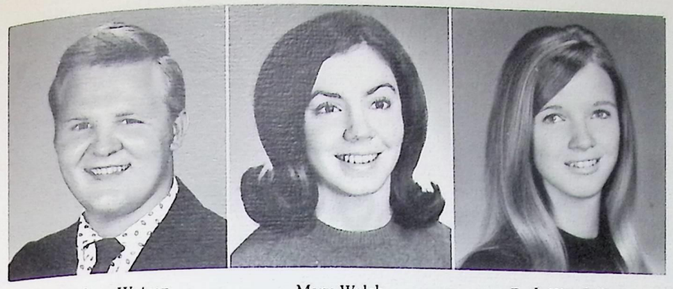

Carlton Watson | Mary Welch | Beth Wendell

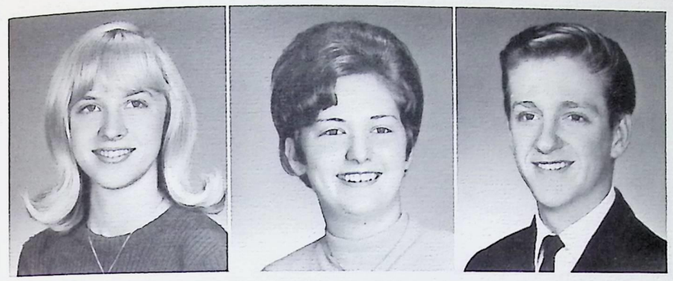

Sarah Wertman | Brenda West | David Wheldon

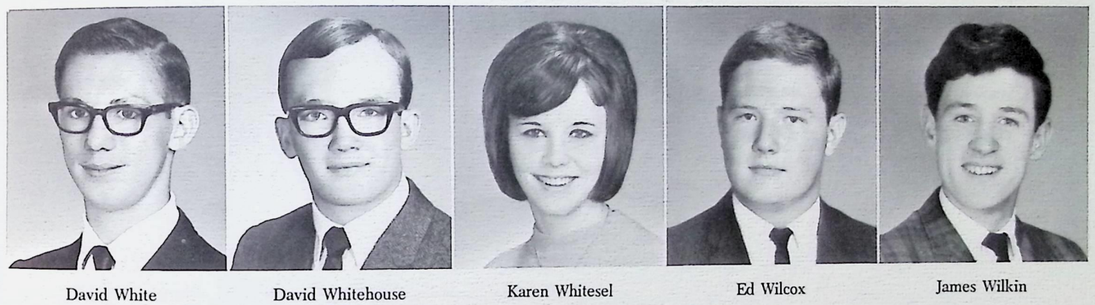

David White | David Whitehouse | Karen Whitesel | Ed Wilcox | James Wilkin

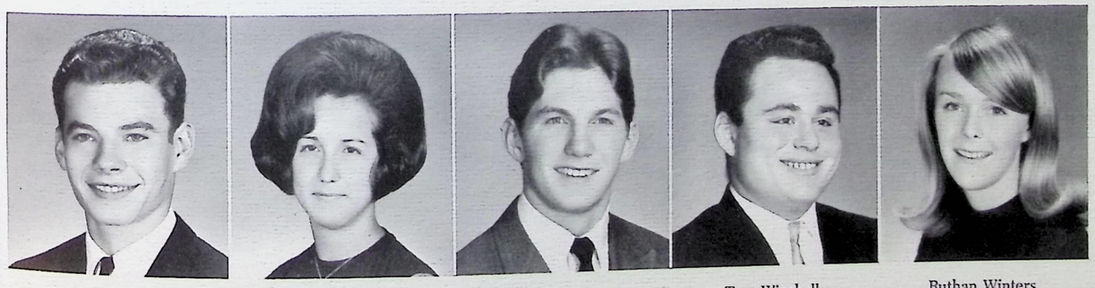

James Wilkinson | Karen Williams | Wayne Williams | Tom Winchell | Ruthan Winters

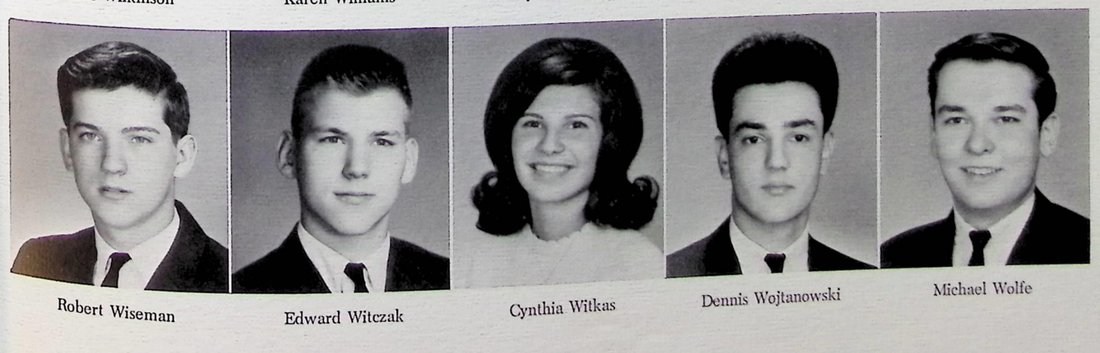

Robert Wiseman | Edward Witczak | Cynthia Witkas | Dennis Wojtanowski | Michael Wolfe

Joan Wszelaki

Alexander Wysocki

Bonny Yakelis

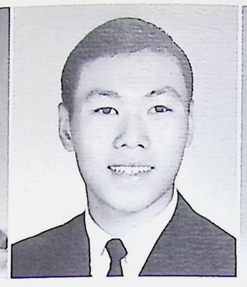

Bruce Yee

Frank Yoo

Janis Yuhas

Dianna Zabarsky

Frederic Zajdowicz

Douglas Zawacki

Janet Zerbian

Patricia Zerman

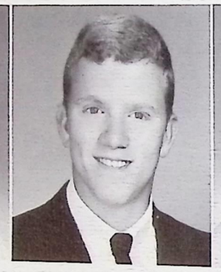

Richard Zerman

Leta Zever

Frank Zupancic

Vicki Zupsic

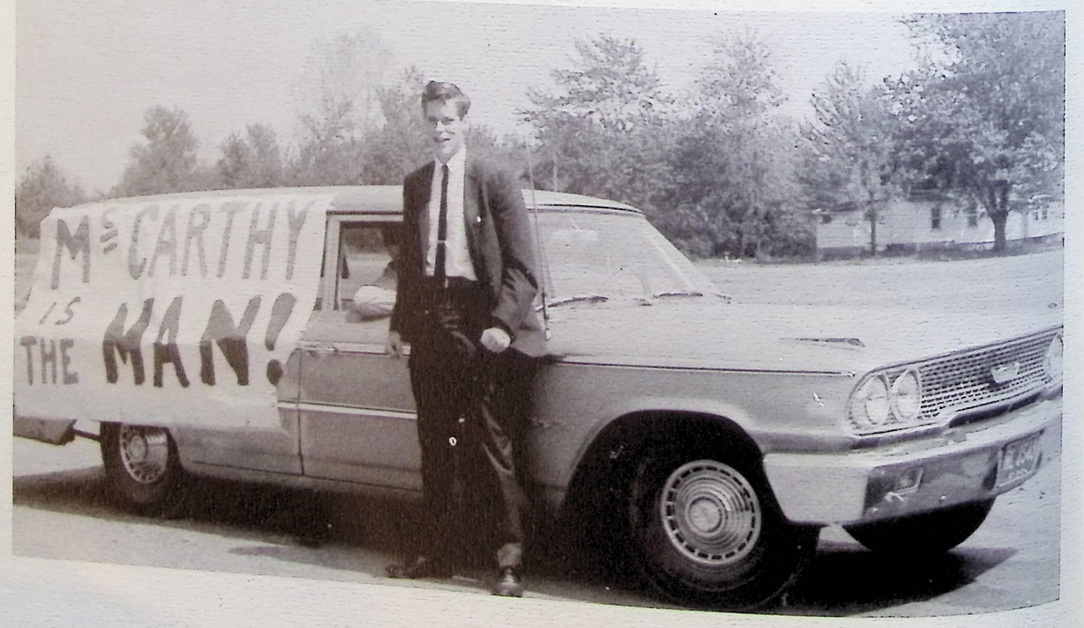

ALAIN JEHAN

Alain Jehan, North High's foreign exchange student this year, came from Caen, France. A warm handshake and a friendly smile are the marks by which we have come to know him, yet more than these alone have reserved a place for him in our memories. Of course, other things, mainly a great egg-throwing ability, have made his year an enjoyable one for all of us. We only wish that this bond of friendship will last forever and that the greatest future will be his.

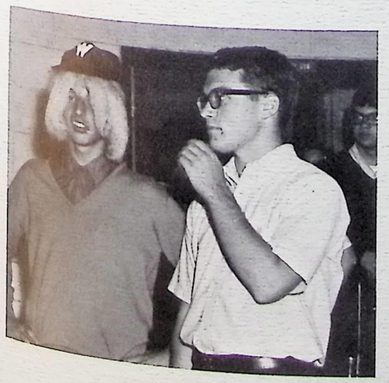

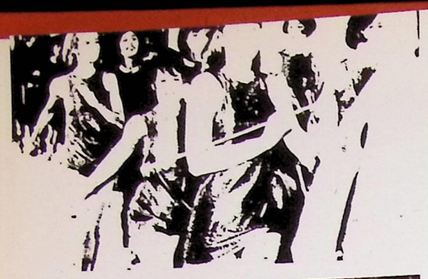

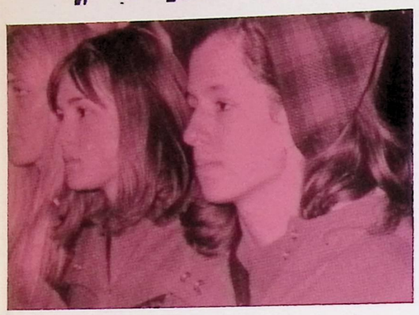

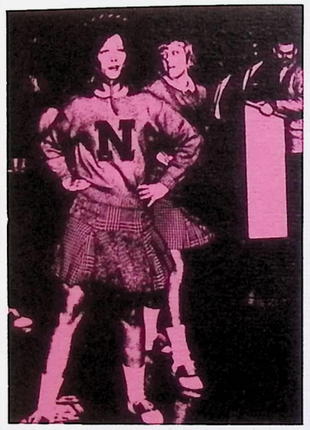

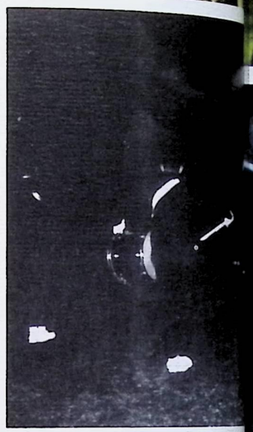

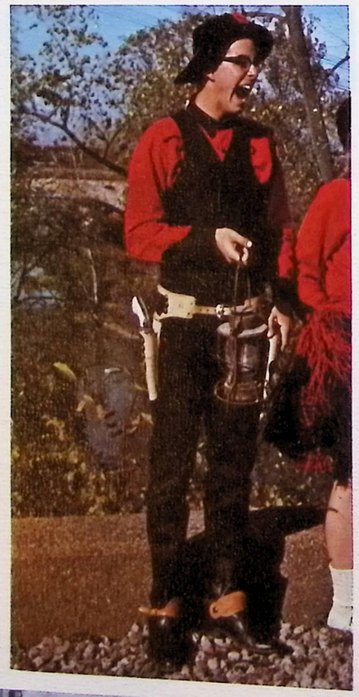

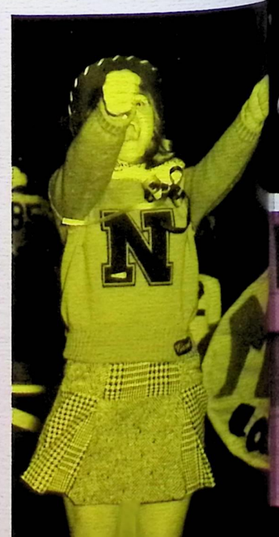

SPIRIT

A low rumble,
The sound of hands clapping and voices yelling,
Trembling from the gym,
Echoing in the hallways,
And throbbing to the pulsations of a thousand hearts.
Soon, the dormant spirit
Becomes an eruption of faith and pride in a team
And a school.
Ten times later,
Eyes are filled with memories, often called tears.

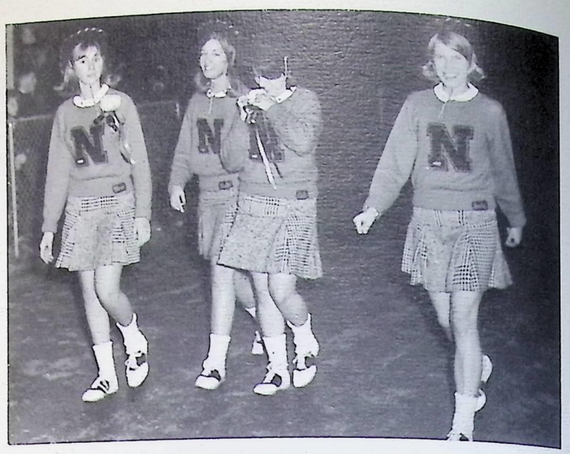

Alice, Anne, Holly, Pat, Judy, Gail, Sharon.

Marlene, Carol, Adelle, Harry, Ruth, Pat, Lorraine.

Anne

Pat

Gail

VARSITY CHEERLEADERS

Bottom to top, left: P. Masters, S. Dolce, G. Gardner, P. Ryan, H. Sydlow. Bottom to top, right: J. Clish, A. Fuhrman, A. Kettuene, C. Landsinger, L. Dodre, M. O'Hara, A. Fox, R. Kovarik.

The spirit of North reigned with resounding enthusiasm under the influence of twelve lovely girls this past year. The talent has been better than ever as seven of the girls returned for their second year as varsity cheerleaders. The two squads of seven cheered a weather-weary football season. They carried with them the same spirit to the courts of the "round-ballers" and the mats of the wrestlers.

But the spirit within each cheerleader goes beyond the love of cheering for "dear old North High School." Besides each Friday night thriller, the girls work hard for bake sales, practicing, selling tickets, practicing, making scrapbooks for football players, practicing, planning assemblies, car caravans, and practicing. Certainly the North High spirit queens deserve our thanks!

Lorraine and Marlene

Adelle

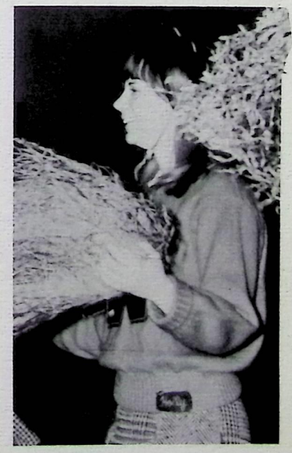

Holly

J. V. CHEERLEADERS

Nancy Leko, Carol Goos, Joyce Nist, Connie Watkins, Louise Amato, Jackie Johnson, Carla Margheret, JoAnne Piergastini, LaurieRickert, Irene Garais.

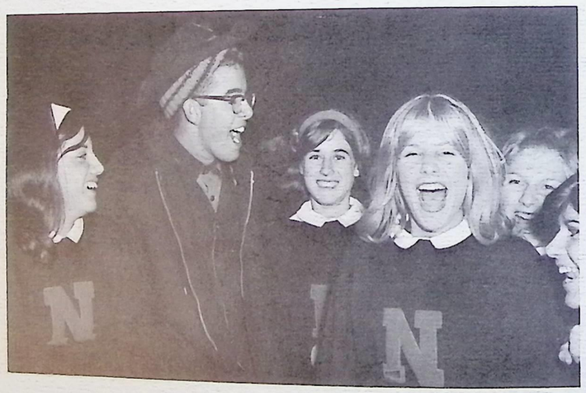

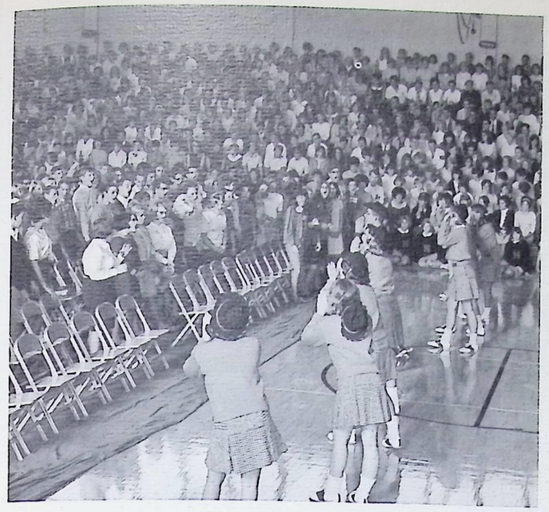

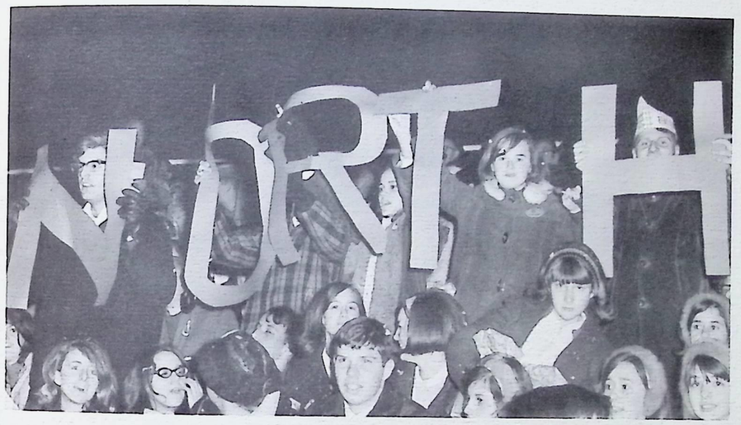

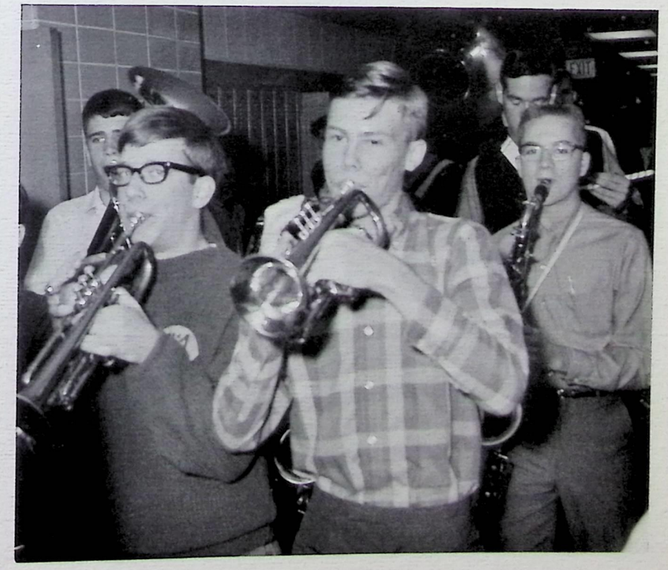

RANGERETTES

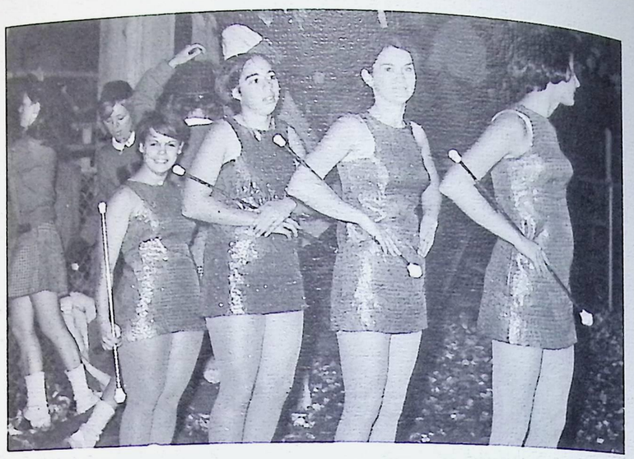

Pat Prahin, Cheryl Boltauzer, Cris Kaminski, Mary Beil, Carolyn Page, Stephany George. Top row: Kathy Guess, Bobbie Fordyce, Wendy Fotheringham.

Stephany, Cheryl, Patty, Kathy, Bobbie, Cris.

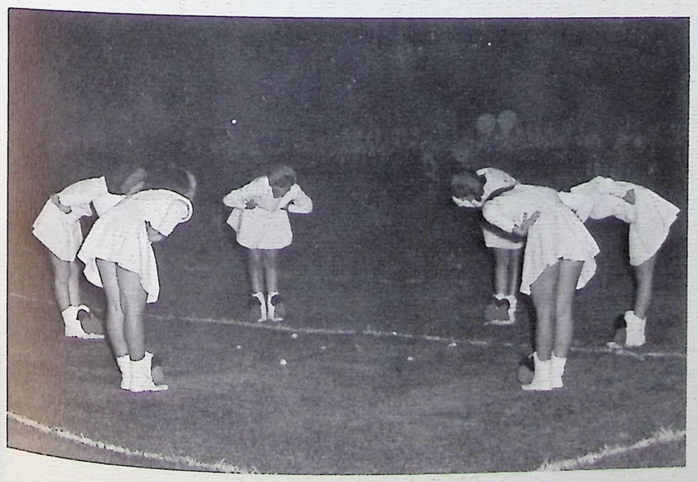

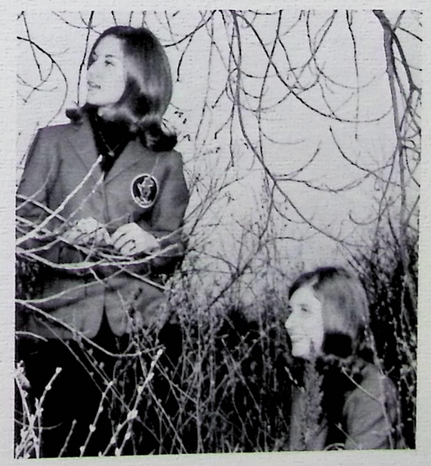

RANGER MARCHING BAND

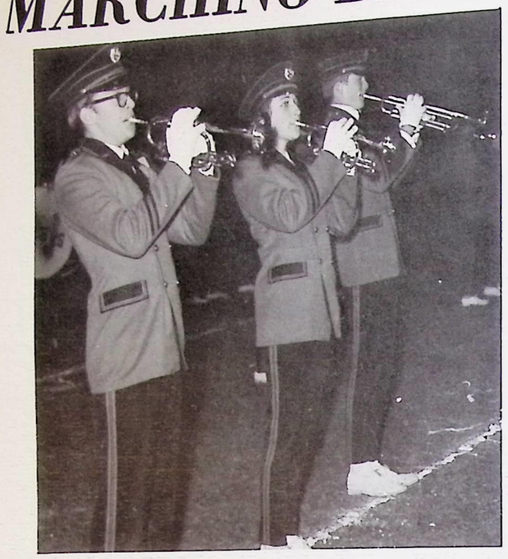

S. Baker, R. Barclay, R. Bowen, D. Buckley, B. Carpenter, D. Carr, J. Cravins, M. Culek, K. Culp, K. Dallifiora, G. Dawson, J. Dawson, R. Demse, T. DiOrio, T. Early, J. Fordyce, J. Fowler, D. George, C. Gifford, D. Gilchrist, D. Gilchrist, M. Glover, G. Green, C. Haase, G. Hargreaves, J. Hofrichter, B. Jason, S. Justice, K. Kaczynski, R. Keifer, J. Keogh, J. King, B. Kruse, S. Kruse, K. Larned, T. Latek, T. Lelii, M. McCarthy, J. McMillen, L. Magas, K. Maki, B. Matheson, D. Miller, R. Mostar, R. Mott, B. Munthe, L. Nelson, B. Nist, P. Parham, G. Patton, R. Pitchler, B. Playford, D. Ponikvar, D. Princik, S. Reed, J. Reese, D. Ricket, Cl Riehl, K. Rieke, J. Robellard, S. Rose, J. Rubino, D. Ruff, J. Shaeffer, B. Screngi, P. Smith M. Sonner, M. Stephens, L. Strube, M. Taylor, P. Thomas, J. Tierney, D. Titus, P. Ward, S. White, K. Wiese, J. Wilkin, M. Winters, L. Zaharewicz, P. Zeller.

Pres.	Jeff Reese
Vice-Pres.	Micky Taylor
Sect.	Carolyn Reihl
Treas.	Pam Ward

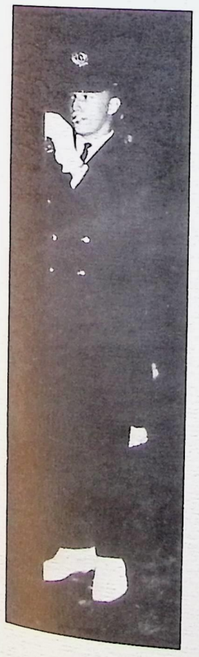

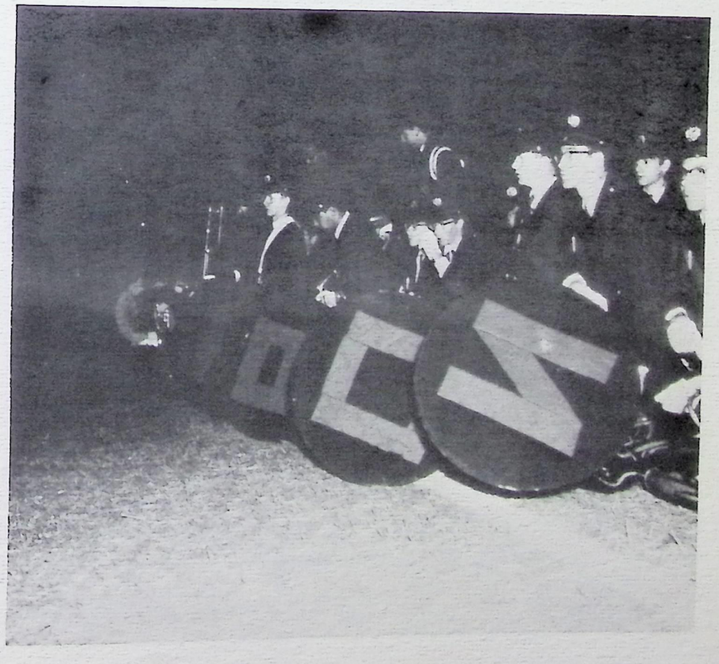

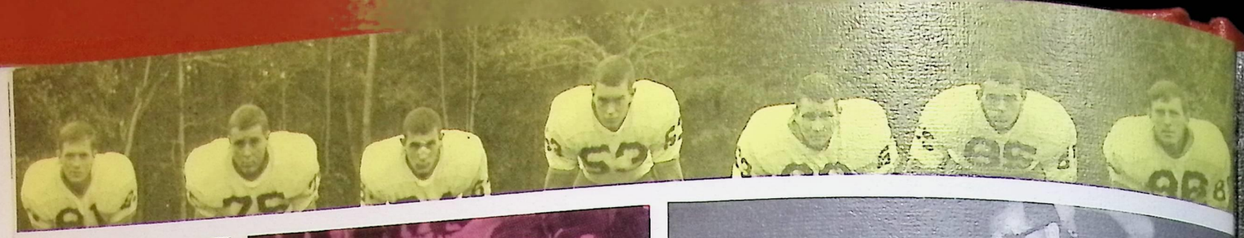

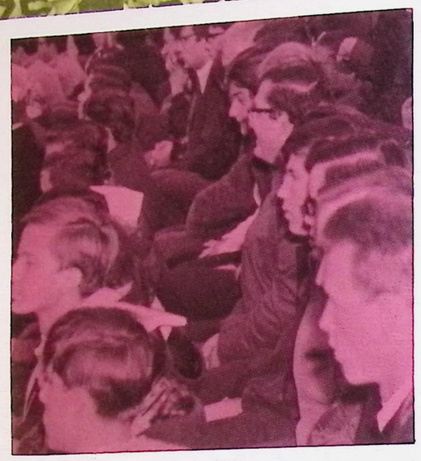

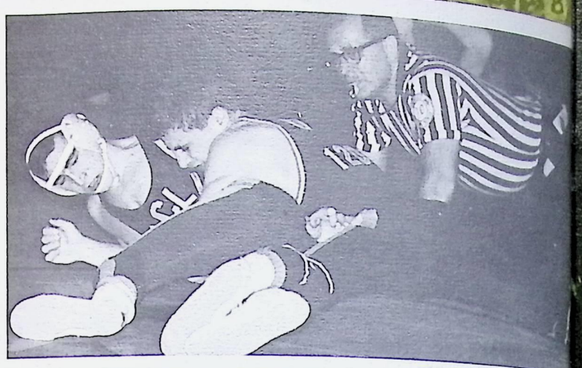

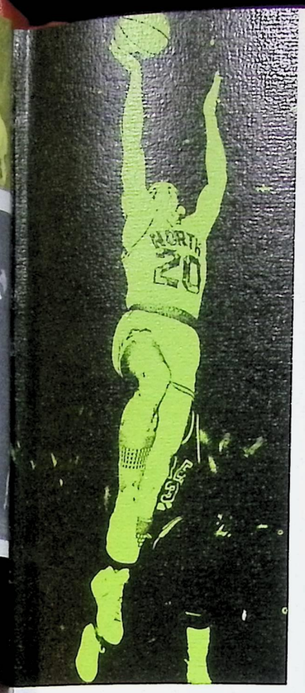

ATHLETICS

TRIBUTE

BRUCE YEE

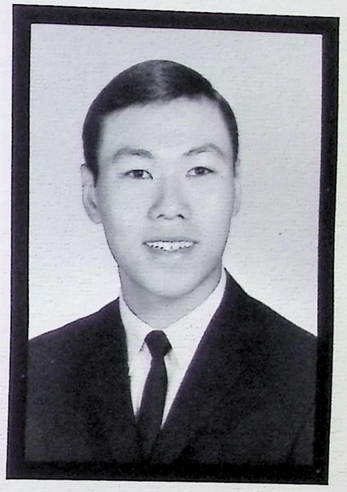

The North High Football and Baseball teams played this year, without the aid of one of their most talented performers. At the beginning of this year's summer football practice, a brilliant athletic career was cut short, as leukemia took the life of Bruce Yee. Bruce, since his first year as a sophomore, played regular defensive middle guard, and varsity tackle for the varsity Rangers. As such, he was respected and admired throughout the league, and as a gentleman he was revered everywhere. Even though Bruce was deprived of his senior year, Bruce's contributions to the North High athletic program demand recognition. In view of this, the North High Booster's Club has established the Bruce Yee Memorial Plaque for linemen of the year. The winner of this plaque will be chosen on the basis of Leadership, Friendliness, Sportsmanship, Desire, Team Spirit, Cleanliness, Loyalty, Honesty, Trustworthiness; all of the qualities exemplified by Bruce Yee. Also, in commemoration of this fine athlete and student of North High School, the students of North have dedicated this year's athletic section to Bruce Yee.

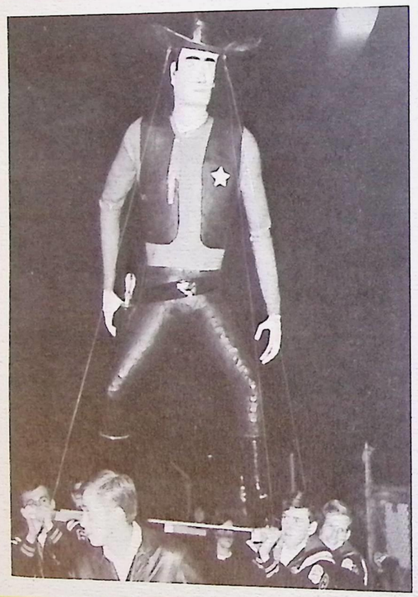

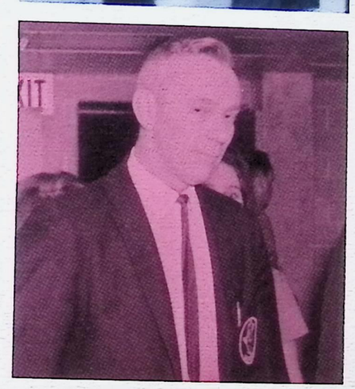

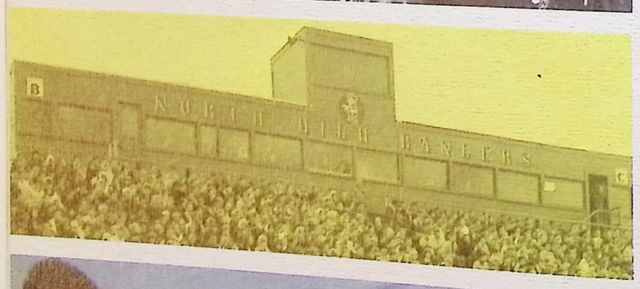

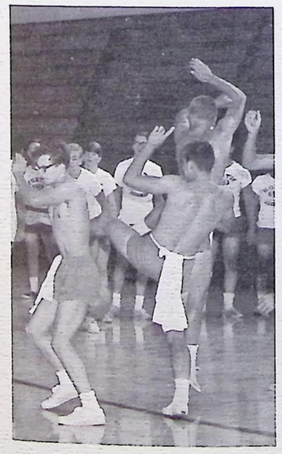

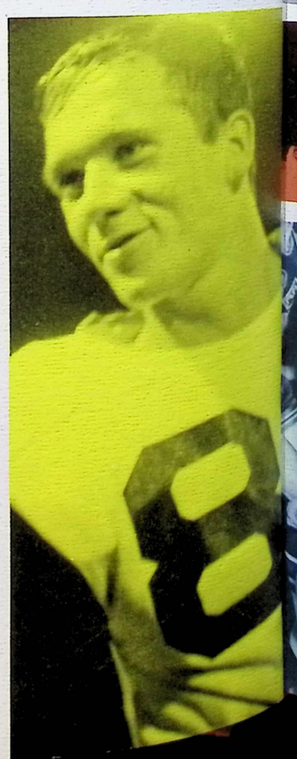

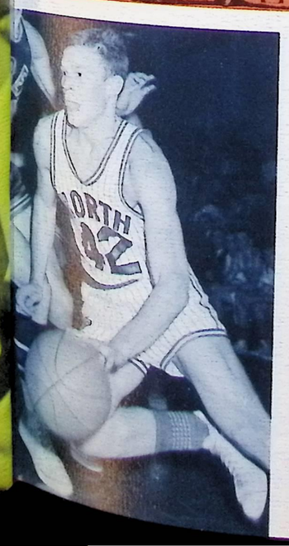

"Probably one of the finest things a coach can say about one of boys is to call him a real competitor. However, this doesn't seem enough when I think back on Bruce. For not only did Bruce possess great natural ability and desire, but he always made maximum use of his talents. In other words, he could rise to the occasion. He could make the big play which helped to lift and lead his teammates. His humor and keen wit were valuable assets to team morale and were a true reflection of his genuine love for athletics.

From the first day of practice as a sophomore, Bruce established himself on the varsity and started every varsity football game for the next two years. He was the most certain All Ohio candidate that I've coached. He also lettered as a sophomore in baseball and was highly instrumental in our winning the conference championship in the spring of 1967.

Even more outstanding to me than his great athletic ability was his fine personality. A gentleman at all times, polite, cheerful, friendly and thoughtful of all the fine human qualities which we strive for in athletics. These examples of courage, in sickness and in health, I shall long cherish."

Vic McIntyre
November 20, 1967

GUIDANCE DEPARTMENT
NORTH HIGH SCHOOL

Upon receiving the first Bruce Yee Lineman of the Year Award, Wayne Eby, one of Bruce's closest friends, remarked, "I couldn't have done it without his inspiration."

RIFLE TEAM

North has always had a very successful rifle team under the guidance of advisors Mr. Harper and Miss Lenz. North has won their last twenty-five matches and hold titles in the northeastern United States. Ranked first in the state of Ohio, the team is led by Co-captains Jeanne Shaw and Doug Zowacki, both top shooters, and closely followed by John Ross. The Team must buy their own shells and shoot weekly at Ohio Rubber. An unusual aspect of this year's team is the fact that 18 of the 20 members own their rifles.

Front to Back, Left to Right: 1*st* Row: Steve Hays, Jim South, Jack Samsa. 2*nd* Row: Darrick Woods, Max Traven, Les Davis, Jean Shaw, Jim Rubino, Tracy Cox, Virgin Streckland.

J. Kurth, D. Zowacki, C. Taylor, and J. Ross.

CROSS COUNTRY

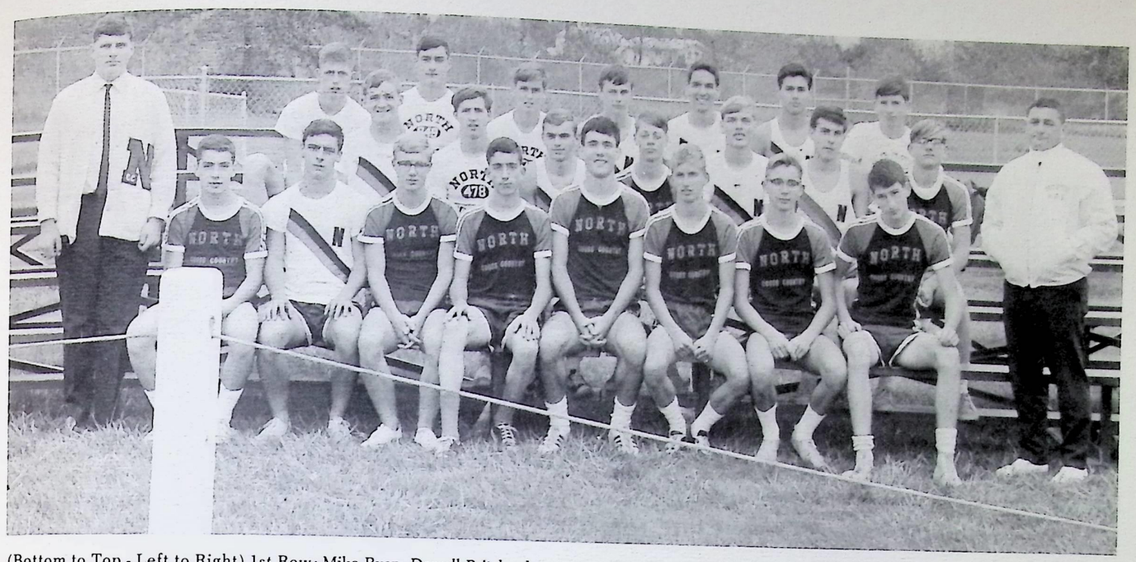

(Bottom to Top - Left to Right) 1*st* Row: Mike Ryan, Darrell Pritchard, Larry Linsey, Felix Rendina, Bob Nightengale, Jerry Phillips, Steve Dunn, Sheldon Smith. 2*nd* Row: Pat Shea, Ken Lawton, Jim Bossman, Al Ryan, Jim Dumek, Dave Chesney, Dale Dumek 3*rd* Row: Frank Carnish, Pete D'Marco, Jim Maxfield, Gary McKrill, Mike Plunkett, Frank Amato, Steve Bryztwa, Coach Matteucci and Manager Jim Kissinger.

Paced by the brilliant running of Felix Rendina, the North High Cross Country team had a fine season. As a team North placed third in both the GCC and the District and an excellent ninth in the reginal meet. The consistent placers for the Rangers were: Captain Bill Nightengale, Larry Linsey, Kevin Reeves, Jerry Phillips, Steve Dunn, Darrell Pritchard, and of course Felix Rendina. Felix, who is only a junior, was undefeated in dual meets and went all the way to the State Tournament where he placed *20th*.

1967 CROSS COUNTRY STATISTICS

	Won	*Lost*	
Wickliffe	26	30	North
North	20	35	Bedford
South	30	61	North
&			
St. Joseph	39		
Berea	22	37	North
North	25	32	Midpark
North	16	43	Garfield

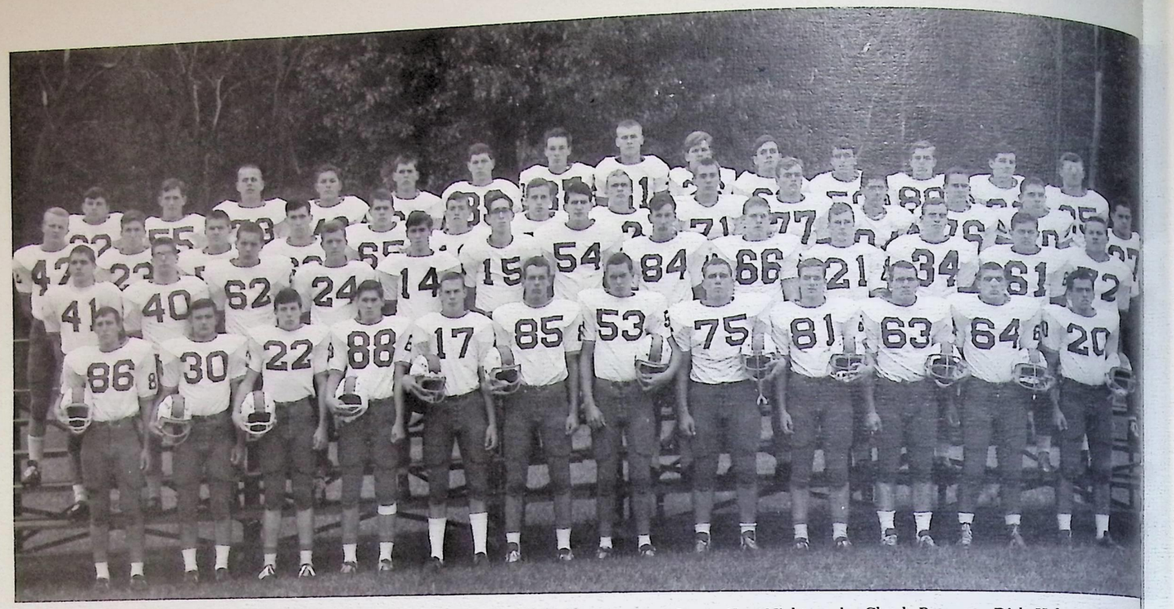

(Bottom to Top - Left to Right) 1*st* Row: John Buehner, Norm Hillstrom, Bill Van Alman, Marlo Morosko, Bob Beutel, Tim Bard, Dean Turner, Dale Stakich, Bill Fickes, Wayne Eby, Steve Christopher, Chris Rutherford. 2*nd* Row: Gary Maznik, Bob Earley, Steve Molinski, Rich Zerman, Mike Morosko, John Cesare, Bob Donovan, Erich Cooper, Bill Carter, Gary Knoop, Tim Ash, Jerry Cavell, Ed Susyzinski. 3*rd* Row: Gary Schlappal, Bill Friel, Dave Green, Tom Nightengale, Chuck Paterson, Dick Hoban, Jim Nagy, Mike Crowe, Craig Weiland, Barry Connolly, Ray Kalich, John Novince, Larry Sellers, Lou Stallman. 4*th* Ros: Rich Lambo, Jack Wagner, Al Bindoakas, Doug Henderson, Dave Mohr, John Simpson, Bob Reikert, George Bevington, Doug Gilmour, Jim Aring, Mark Manley, Dennis Poule, Terry Michael, Rich Yurmanovich.

FOOTBALL

Backfield and Head coach, Mr. Vic McIntire, savors a Ranger victory.

A new wrinkle in '67: Place kicker Chris Rutherford booted 10 extra points this year.

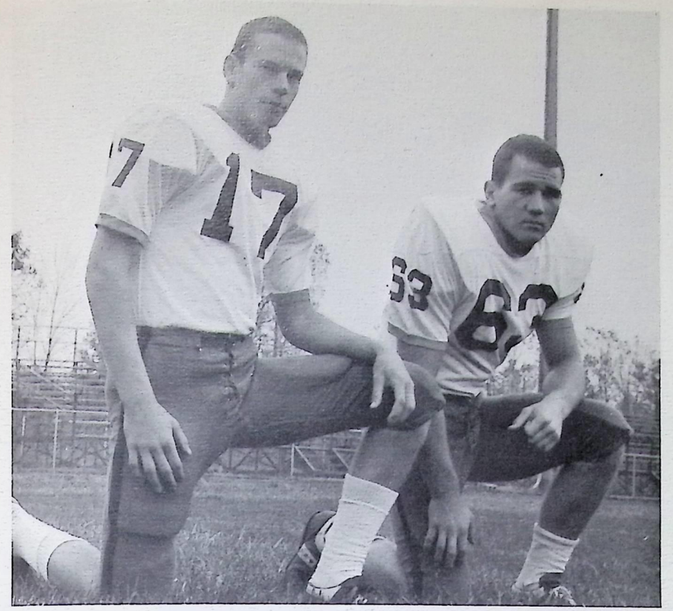

Co-captains Quarterback Bob Beutel and Guard Wayne Eby, winner of the first Bruce Yee Lineman of the Year Award.

STATISTICS

1967 Football Scores

North	20	Mayfield	0
North	6	Youngstown South	29
North	15	Brush	3
North	36	Berea	0
North	41	Maple Heights	8
North	26	Midpark	0
North	26	Bedford	0
North	7	Garfield Heights	18
North	14	Warren Harding	13
North	28	Willoughby South	0

TACKLES

Wayne Eby	107
Steve Christofer	78
Dick Hoban	79
Bill Carter	77

RUSHING	Carries	Yds.	Av.
Chris Rutherford	95	698	7.2
Norm Hillstrom	112	498	4.5

PASS RECEIVING	Catches	Yards
Bill Fickes	18	361
Chris Rutherford	18	318
Marlo Morosko	11	236
John Buehner	11	227

A record-breaking offense and awesome defense highlighted the 1967 Ranger Football season. Quarterback Bob Beutel completed 68 passes for 1301 yards. North also rushed for 1801 yards. Stars in this department were Chris Rutherford and Norm Hillstrom. This year's combined offense of 3107 yards surpassed the old record by nearly 1000 yards. On defense the powerful Rangers registered an impressive five shutouts. Led by co-captain Wayne Eby's 107 tackles, they held their opponents to an average of only 7.1 points per game. Overall, this year's 8 and 2 season was the second best in the history of the school.

Tackle and defensive coach, Mr. Stocker, directs traffic from the sidelines.

Center and guard coach, Mr. Freeland, overlooks pre-game warmups with intent observation.

It's called a football, coach! End coach, Mr. Crowe, chooses the best ball for Ranger receivers.

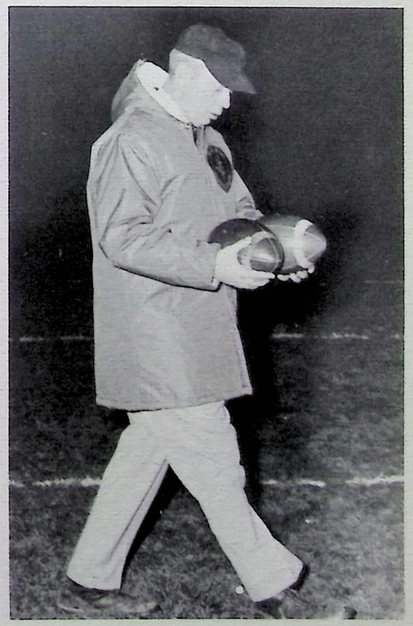

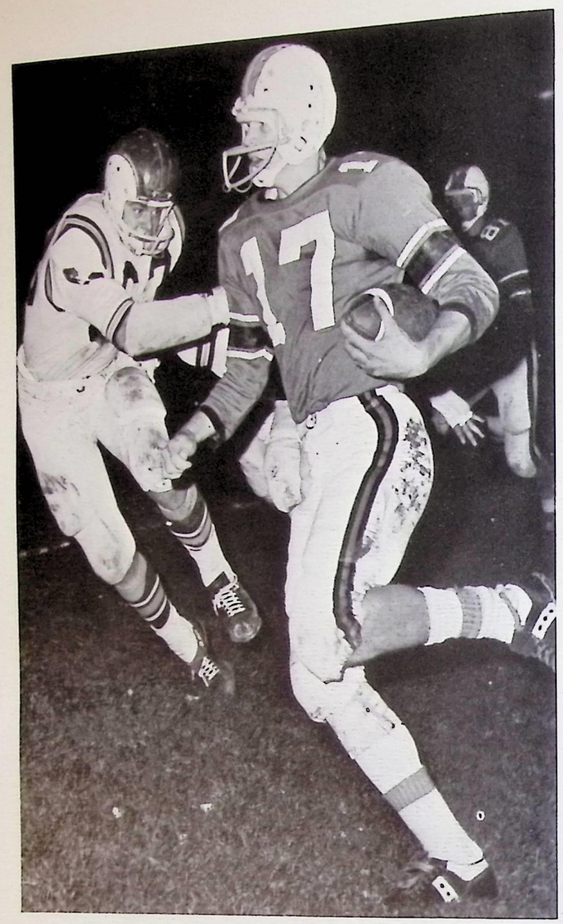

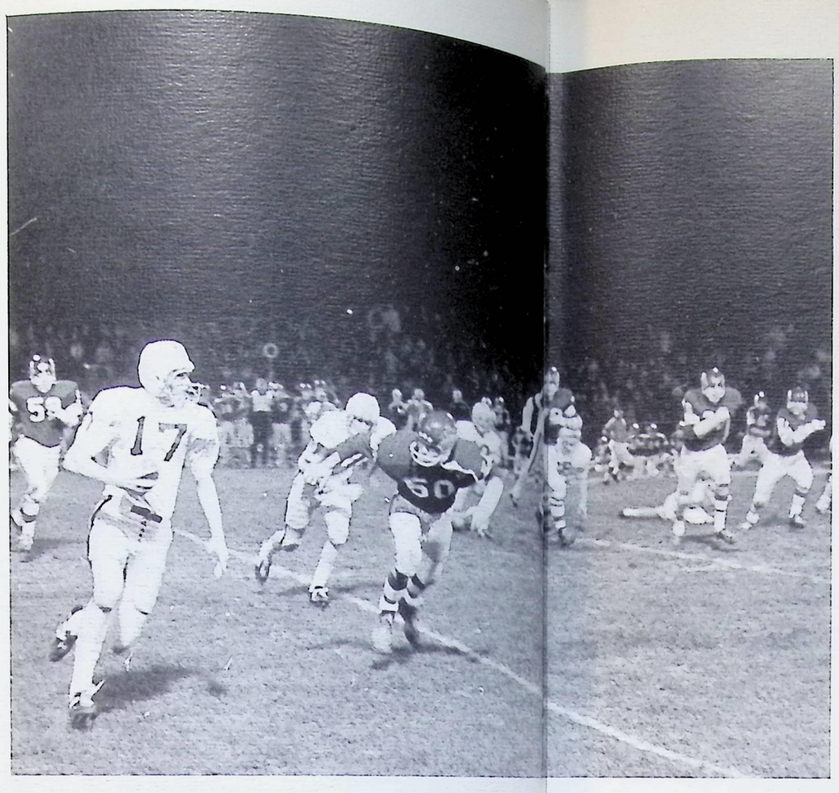

Top: Superb blocking and passing led to 14 Ranger scores through the air.

Left: Quarterback Bob Beutel sprinting out against Garfield. This year Bob Beutel (17) passed for a total of 1301 yards.
Below: Stormin' Norman Hillstrom (30) sweeps end against Garfield aided by a Dale Stakich (75) block.

Ranger workhorse, fullback Norm Hillstrom, rambles on one of his 112 carries.

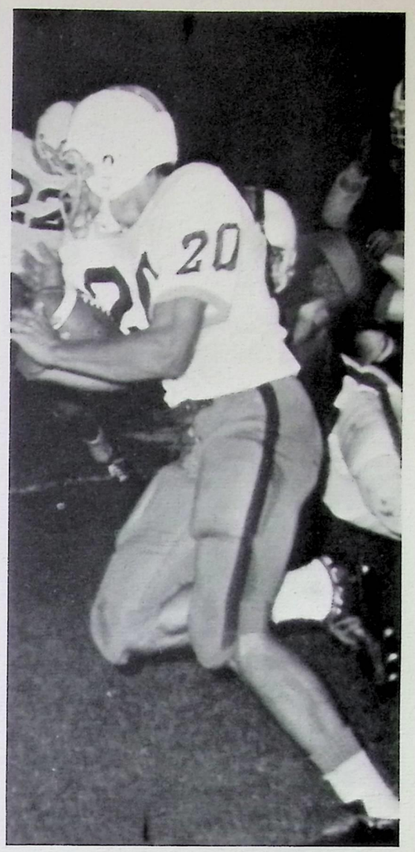

Leading Ranger scorer, Chris Rutherford, returns kickoff against Maple.

Junior Rich Lambo (32) spurred North running attack until sidelined by a late season injury. He'll be back.

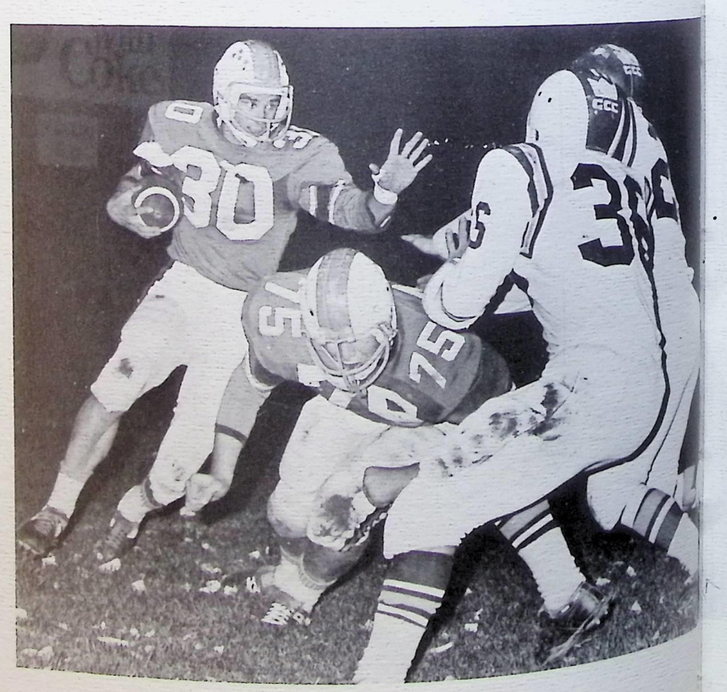

Junior Halfback, Gary Schlapel, breaks into the clear on a long kickoff return. Number 42 will be in the Ranger backfield next year.

Chris Rutherford (20) slashes out more yardage on his way to the team lead with 698 yards gained.

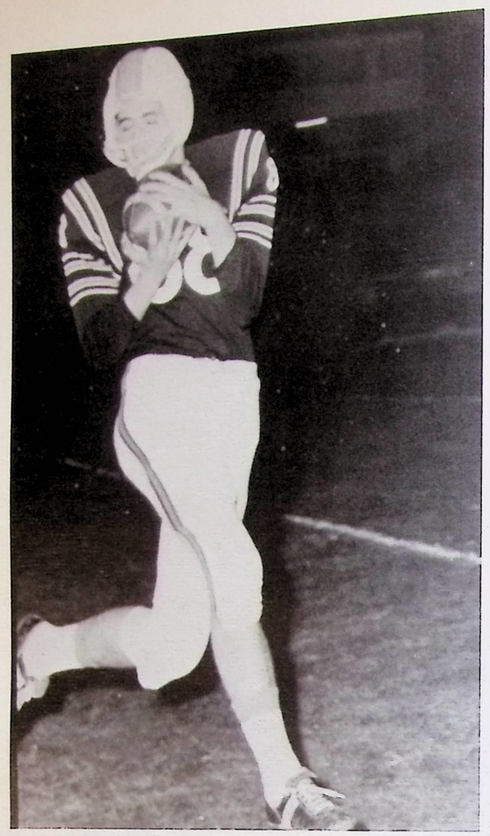

Senior end, Marlowe Morosko, sneaks into clear again for a long gainer.

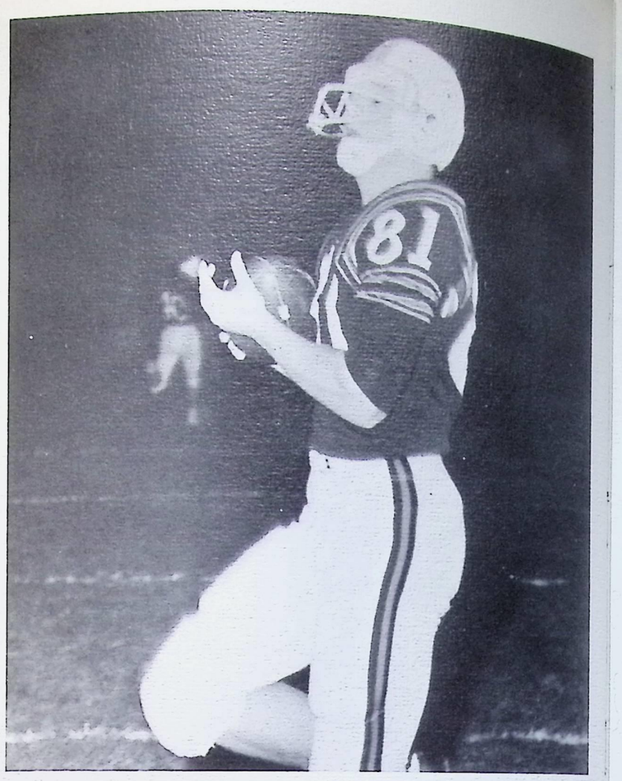

Leading receiver, end Bill Fickes, gathers in one of his 18 receptions for 361 yards.

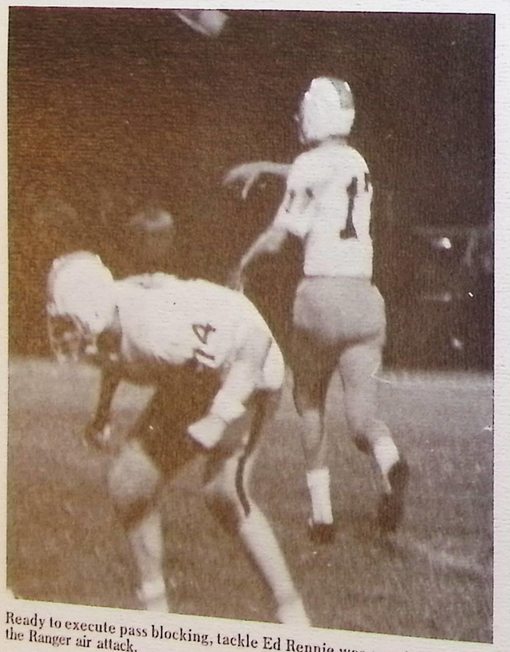

Ready to execute pass blocking, tackle Ed Rennie was a major asset to the Ranger air attack.

Pulling guards, Wayne Eby and Bill Carter, hunt men to block downfield.

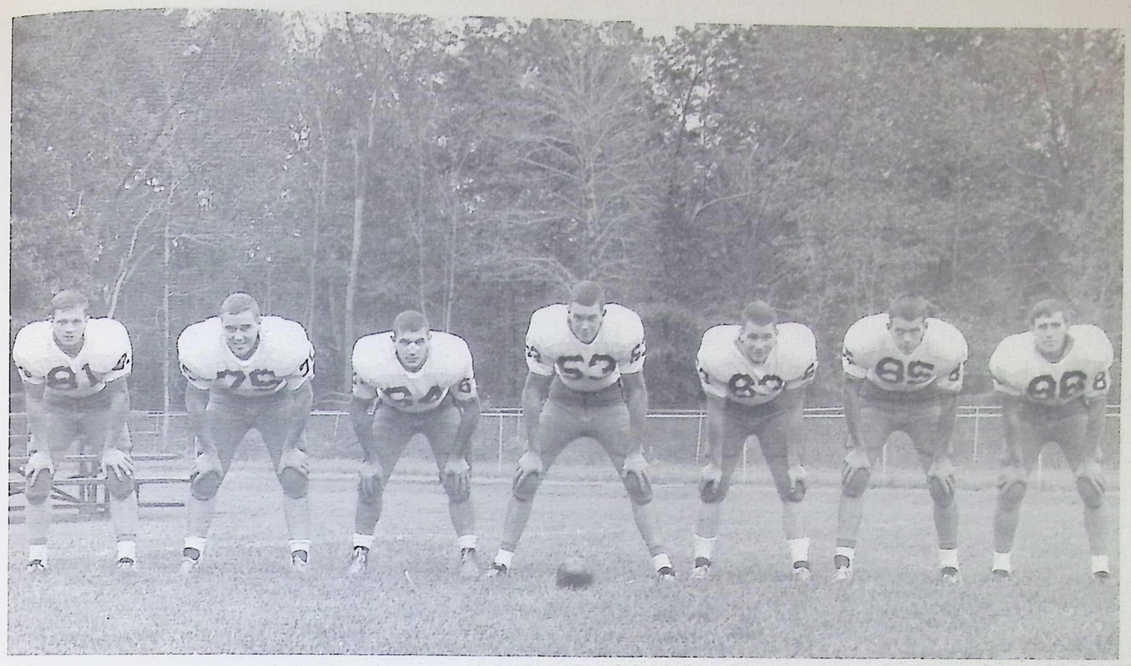

Ranger Offensive Line: (left to right)End Bill Fickes, Tackle Dale Stakich, Guard Steve Christofer, Center Dean Turner,Guard Wayne Eby, End Tim Bard, and End John Buehner.

The Sports Staff would like to thank Mr. Misch and *The Plain Dealer* for the excellent pictures; special thanks also to the *News Herald*.

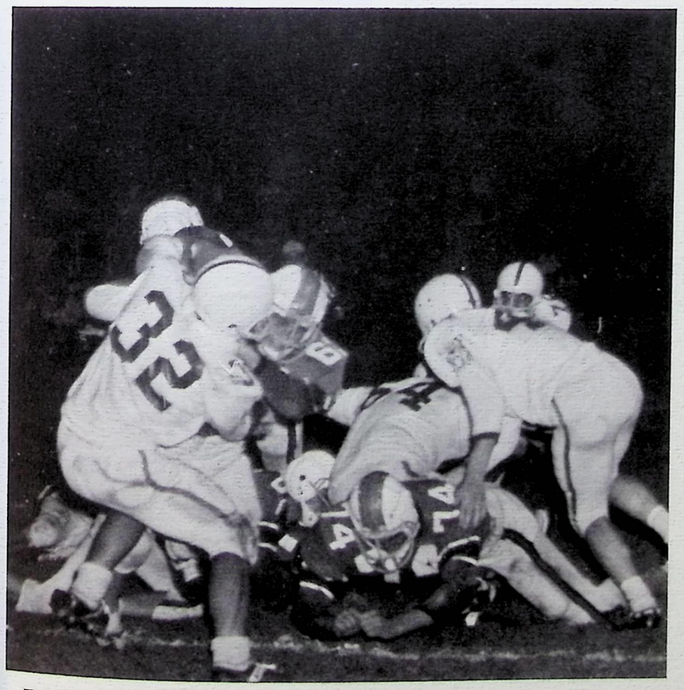

Trap Block executed neatly by a Ranger guard makes room for the ball carrier.

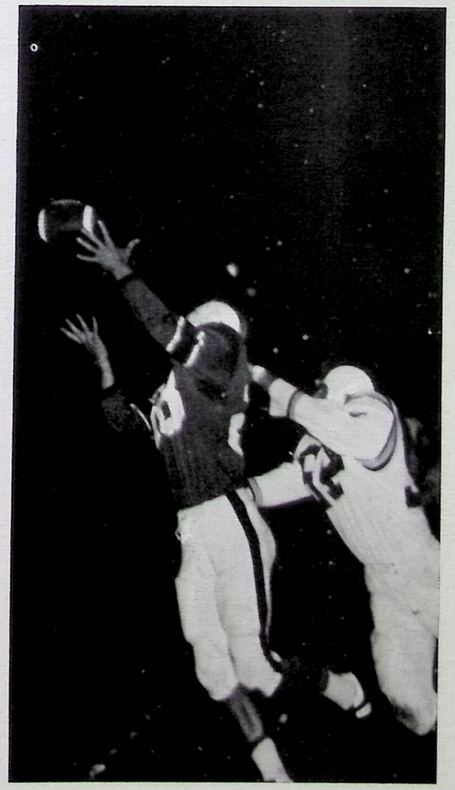

End John Buehner (86) snares this toss on his way to catching 11 passes for a total of 227 yards this year.

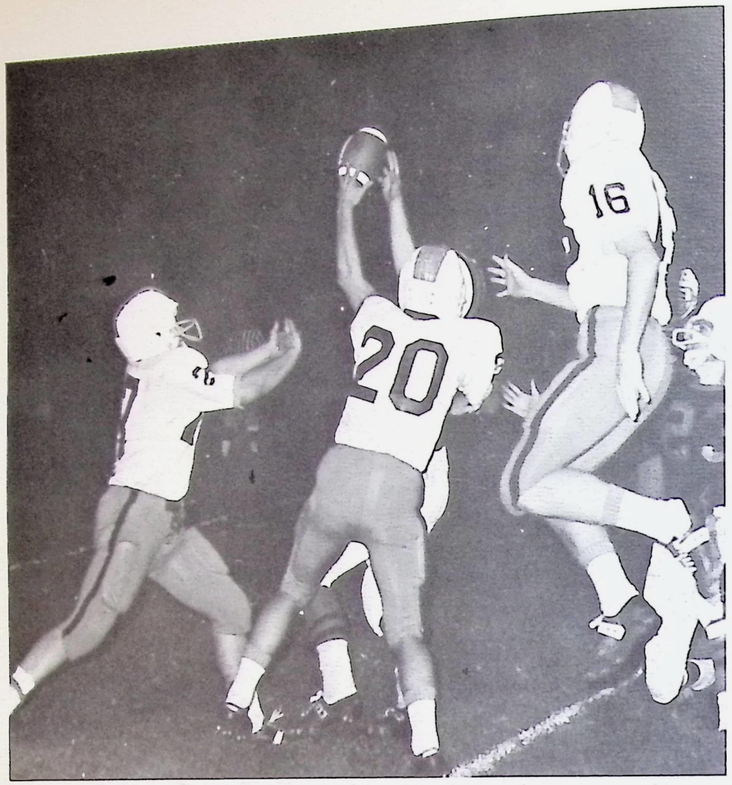

Defensive backs Dick Hoban and Chris Rutherford along with monster linebacker Lou Stallman combine for pass coverage.

Middle guard Bil Carter (66) is in hot pursuit of the ball carrier in Berea game.

Relentless defensive pursuit led by Norm Hillstrom (30), Dean Turner (53), and Steve Christofer held opposition to an average of 7.1 points per game.

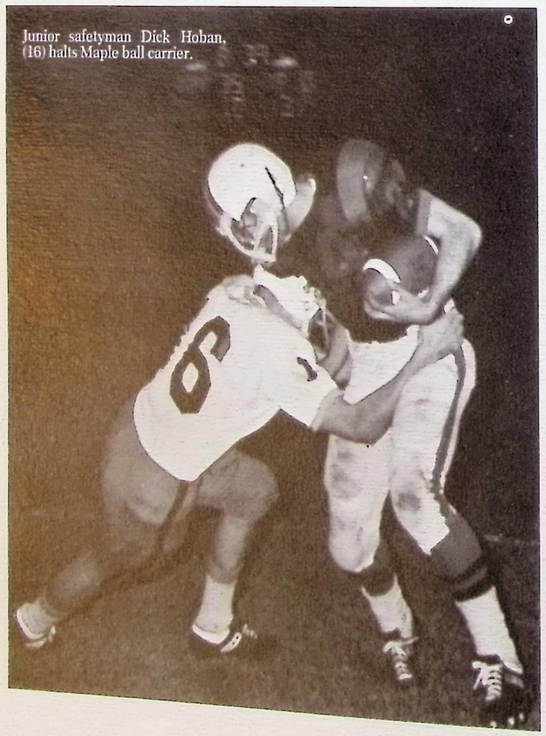

Junior safetyman Dick Hoban, (16) halts Maple ball carrier.

Tough defensive line play by the Rangers leaves defensive back Hillstrom looking on.

Out of bounds for no gain—as linebacker Christofer and defensive back Schlapel combine for tackle.

HOMECOMING '67

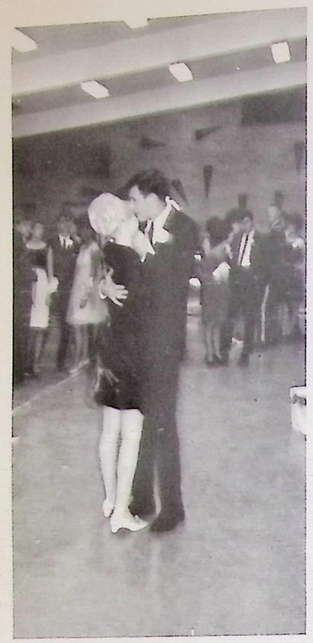

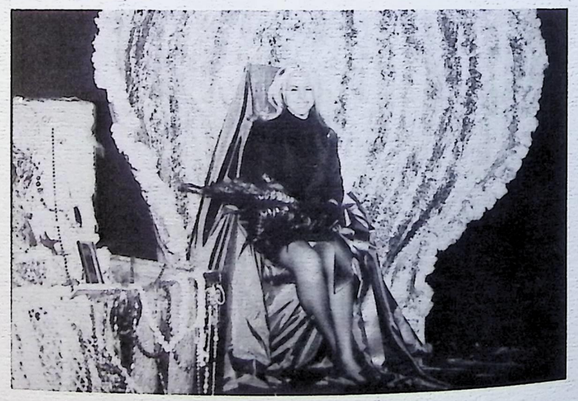

Jan Rotar

HOMECOMING '67

Homecoming was the highlight of the football season. The cars drove past the stands, and the girls lined up on the football field. The crowd was tensely quiet as the loudspeaker blared out the names of the court through a drizzle. Finally, the queen was announced and a cheer rose from the stands. Seated in her sea shell throne, Jan Rotar was North High's Homecoming queen.

Judy Sellers

Barb Talpus

Marlene O'Hara

Adelle Fox

Lorraine Dobre

Kathy Guess

J.V. FOOTBALL

North's J.V.'s opened the season slowly this year. However, they came on strong to win their last three games in a row and end with a season record of 3-5. One of those last three games was a 28-0 victory over Garfield—the first time any North J.V. team has defeated the Bulldogs. The J.V. offense was led by John Dolce, who scored 11 of the team's 17 season touchdowns.

1967 JV FOOTBALL STATISTICS

North	20	Mayfield	42
	8	Brush	14
	6	Berea	16
	6	Maple	14
	0	Midpark	28
	36	Bedford	18
	28	Garfield	0
	12	South	0

Two North defenders attempt to steal a pass.

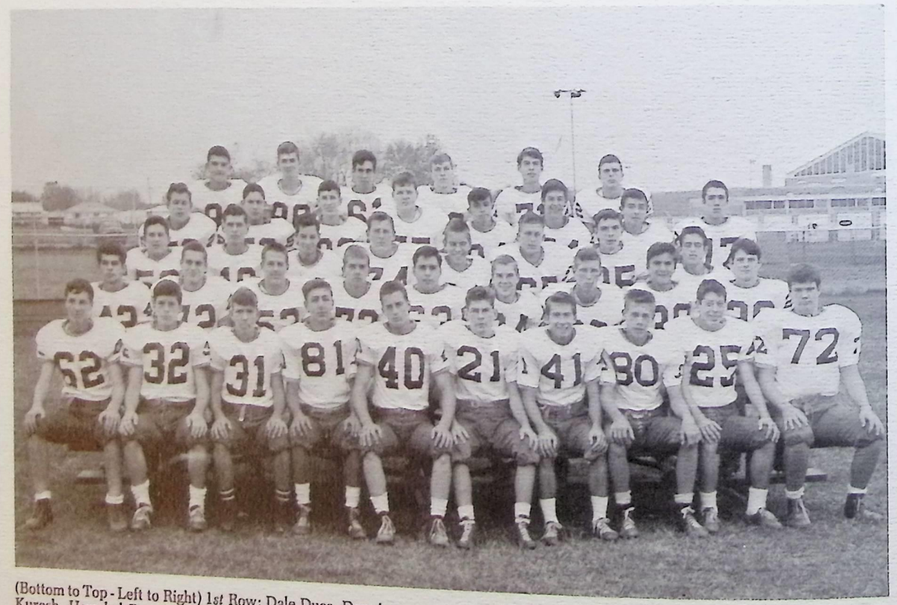

(Bottom to Top - Left to Right) 1*st* Row: Dale Duca, Dennis Kurash, Herschel Byers, Mike Peda, Dan Mudrich, Larry Stohlman, Rich Basista, Bob Fox, Jack Dehner, Tim LeClair 2*nd* Row: Chuck Ferline, Tim O'Mally, Dave Dillard, Steve Reinhardt, Ed Salamone, Joe Trykowski, Jim Stasel, Mark Frances, Bob Clarke 3*rd* Row: Dale Howell, Rudy Kastelic, Tom Janson, Rick Johnson, Ed Dohnal, Frank Luzar, Mike Foisel, Paul Rendina 4*th* Row: Joe Platko, Gary Wrayno, Brad Curtis, Larry Lester, Jim Burkey, Chuck Hill, Ronny Sternot, Larry Evans 5*th* Row: Bob Dybiec, Eric Fogle, Vic Astratis, Mike Sigler, Bob Leach, John Dolce.

Coach Perrotti watches the game's progress.

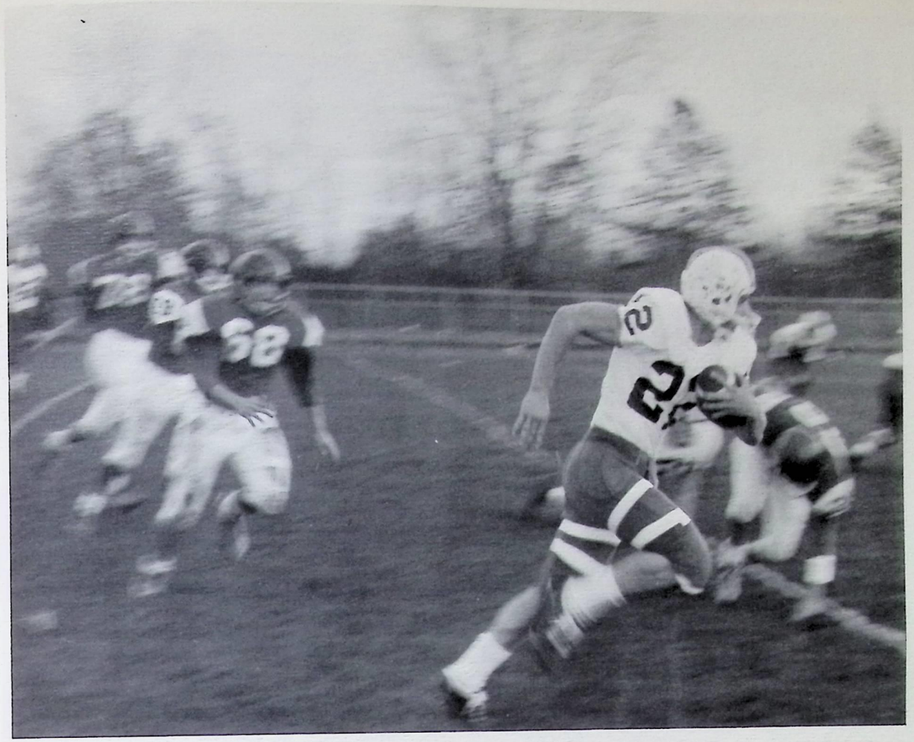

Halfback John Dolce, leading J.V. rusher and scorer, romps for more yardage.

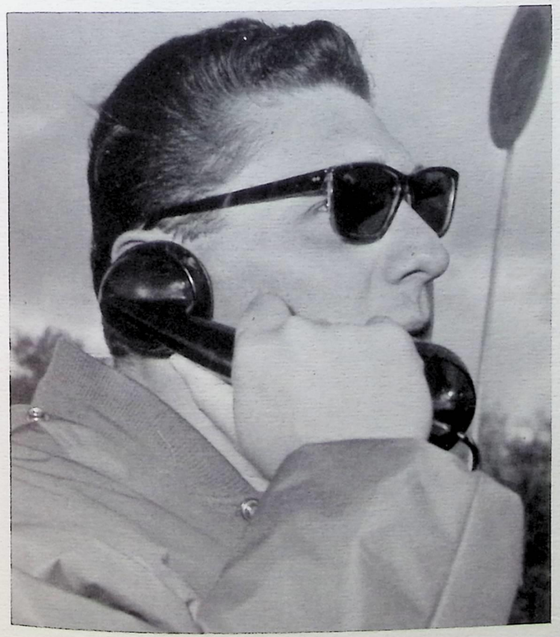

Coach Adomonti discusses game strategy with Coach Bals over the phone.

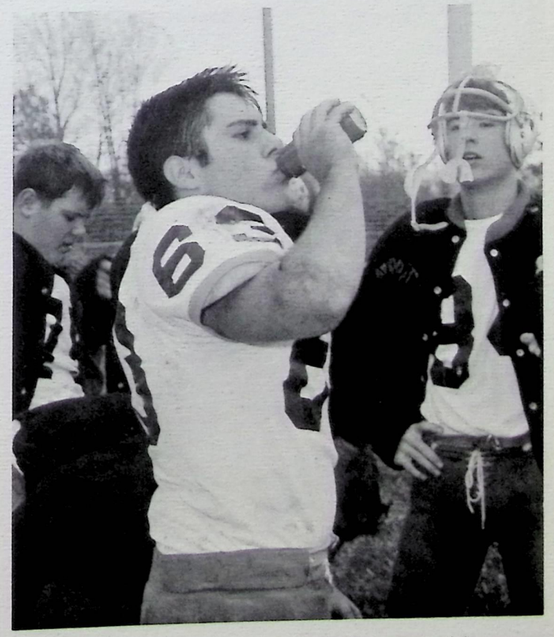

A much needed rest is taken here during half-time at one of the games.

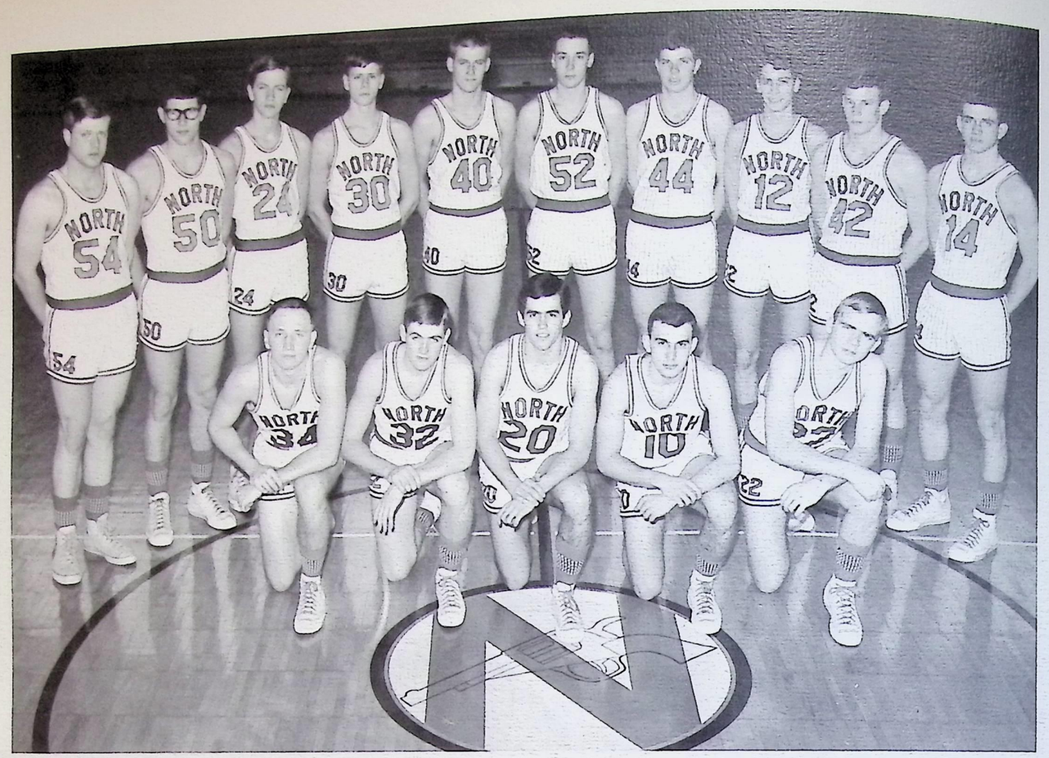

Standing, Left to Right: Bob Centa, John Simpson, John Supance, Val Pakis, George Bevington, Bob Reichert, Bob Keener, Mike Justice, Bob Beutel, Bill Herendeen. Kneeling: Jim Englehart, Dick Hoban, Chris Rutherford, Alex Wysocki, Mike Crowe.

VARSITY BASKETBALL

Coach Tom Crowe confidently awaits the commencement of another North home game. The Rangers were undefeated at home this season.

A familiar sight at all North games—Coach Crowe "discusses" the game's progress with captain Bob Beutel.

G.C.C. CHAMPS — FIRST TIME EVER

The 1967-68 basketball season was the best in history for North High. Led by high-scoring senior, Bob Beutel, the Rangers rolled to a 17-1 regular season record. With the two juniors, Bob Reichert and George Bevington, dominating the rebounding, North's varsity won the G.C.C. crown. With their perennially awesome press, the Rangers handily defeated such impressive opposition as Garfield, Ashtabula, and Shaw High. This last victory was in the sectional tournament. Tournament play ended for the team in the sectional finals, when they lost a squeeker to East High—ranked third in the State. Captain Bob Beutel set a school record, averaging 19.9 points per game. He had a great deal of support from North's outstanding guards, senior Bill Herendeen and junior Mike Crowe.

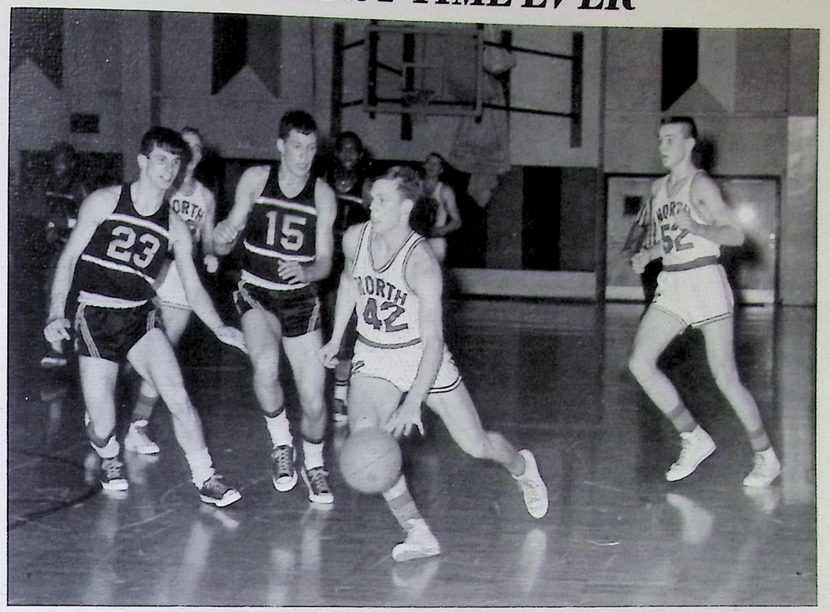

One of Beutel's most outstanding characteristics is his leadership. Here he leads North's starting five to another score.

6'5" forward, George Bevington, tips in another Ranger score, as junior Dick Hoban looks on.

RANGERS 17—1 FOR SEASON

North		*Opponents*
89	Wickliffe	63
44	Bedford	39
74	Brush	46
66	Berea	46
68	Garfield	86
91	Mentor	49
72	South	39
65	Harvey	43
83	Maple	60
74	Ashtabula	61
60	Midpark	31
63	Bedford	37
56	Berea	53
67	Mayfield	40
68	Garfield	64
71	Maple	51
69	Midpark	57
60	South	40
	Tournaments	
81	Shaw	75
49	Mayfield	42
58	East	65

	T. Points	*%*	*Avg.*
Bob Beutel	358	41.2	19.9
George Bevington	181	48.3	10.6
Bob Reichert	222	44.6	12.3
Mike Crowe	209	35.1	11.6
Bill Herendeen	109	31.1	6.1

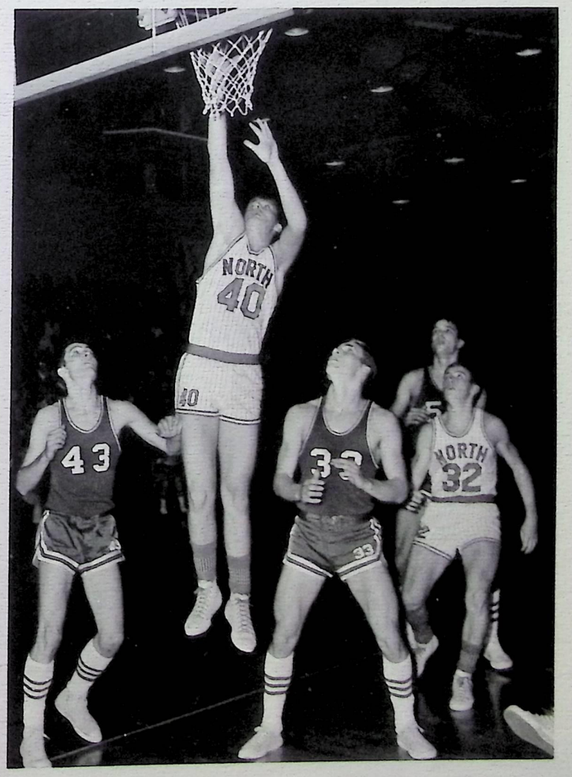

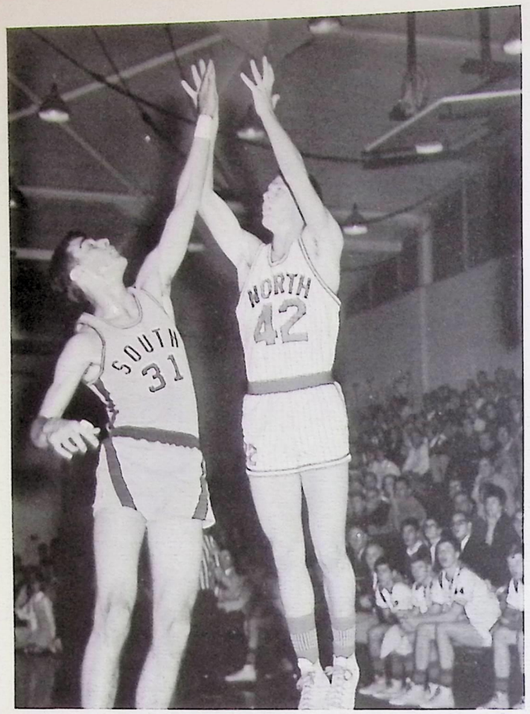

Always tough, but particularly so against archrival Willoughby South, Bob Beutel's quick "hop shot" is easily launched toward the basket.

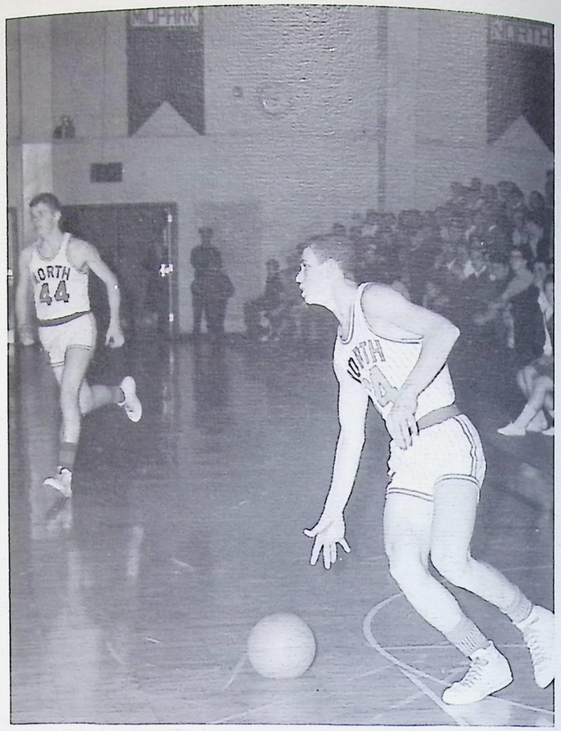

"No wonder my turnover rate was so high?" Not really! Starting guard Bill Herendeen was a fine ball handler and assist man.

Senior guard Jim Englehart toed the foul line this year to shoot 100% from the charity stripe.

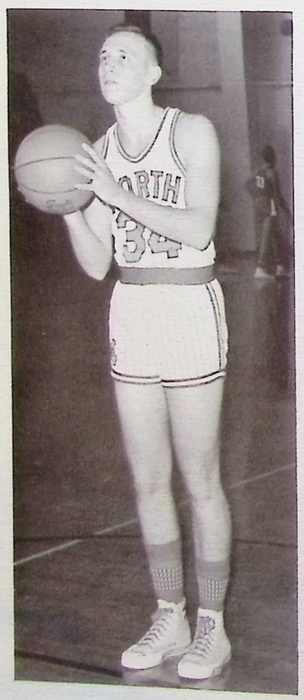

SENIORS

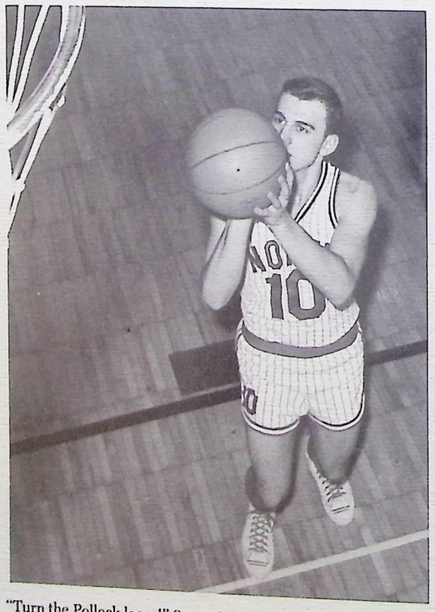

"Turn the Pollock loose!" Soon after senior guard Alex Wysocki enters the game to bring the fans to their feet.

Senior forward John "The Bomb" Supance whirls in his favorite hook shot.

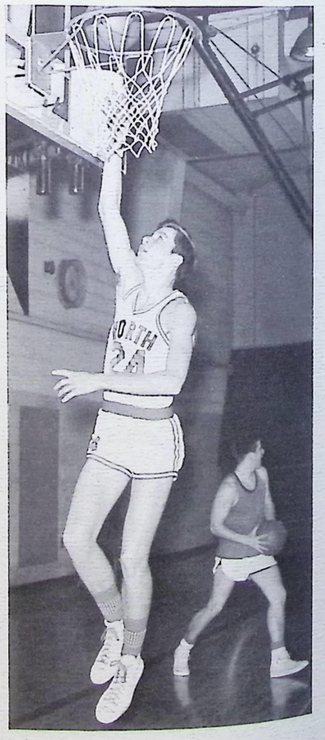

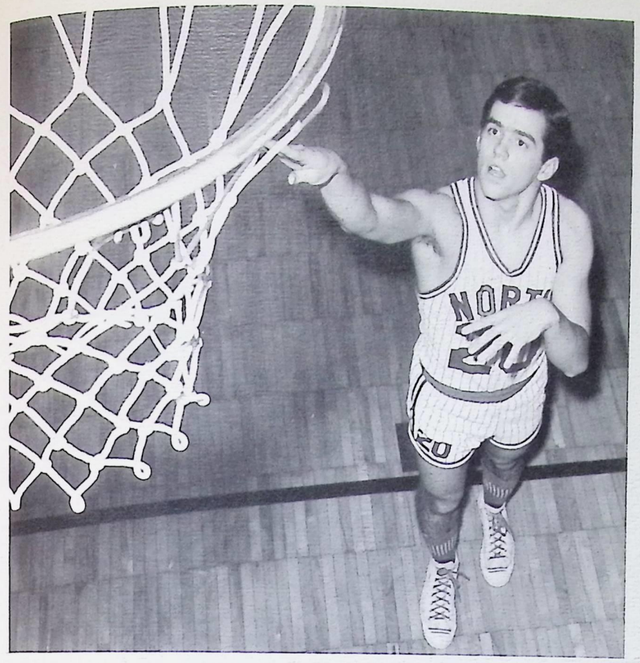

Senior guard Chris Rutherford added extra speed to the traditionally quick North High offense.

Most devastating shot from over thirty feet, senior Bob (CYO) Centa lets the "Spalding" fly.

Leading Ranger scorer, senior Bob Beutel, streaks toward the basket for one of his patented driving lay-ups.

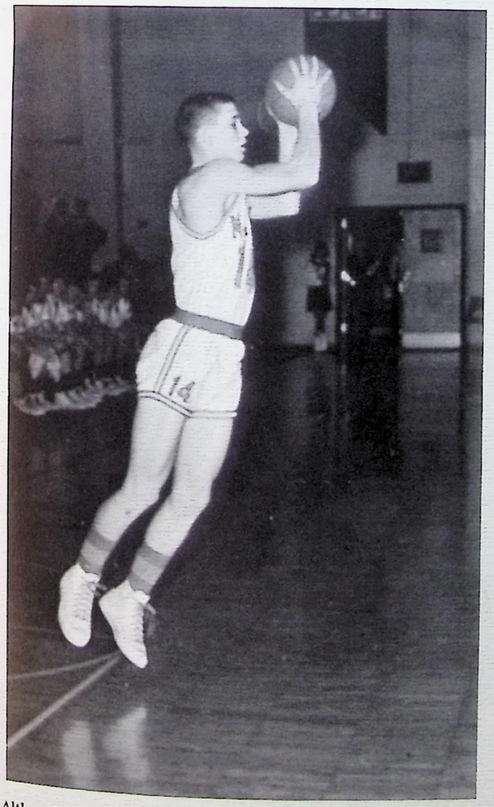

Although doing little of the shooting, but much of the playing, Bill Herendeen starred in the defensive department.

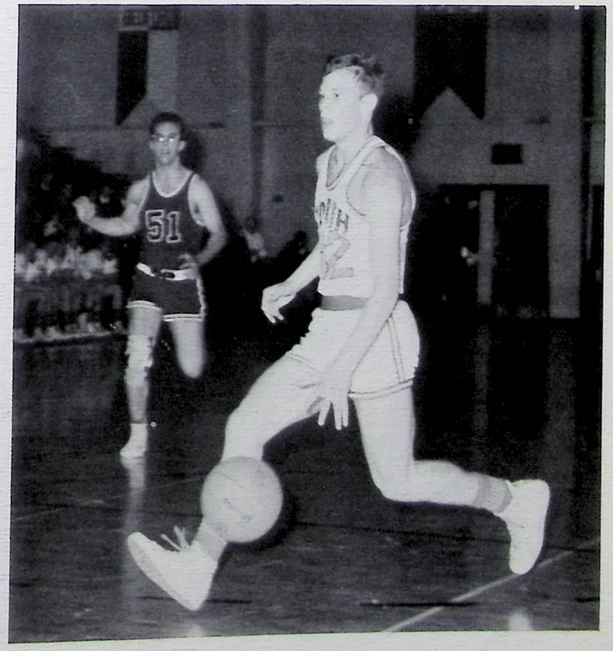

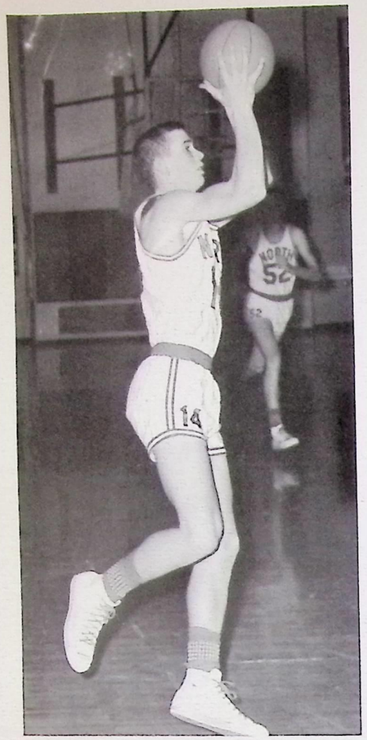

Leading the Ranger's devastating three-lane fast break, "Willy" Herendeen (14) slips behind all defenders for an "easy" two.

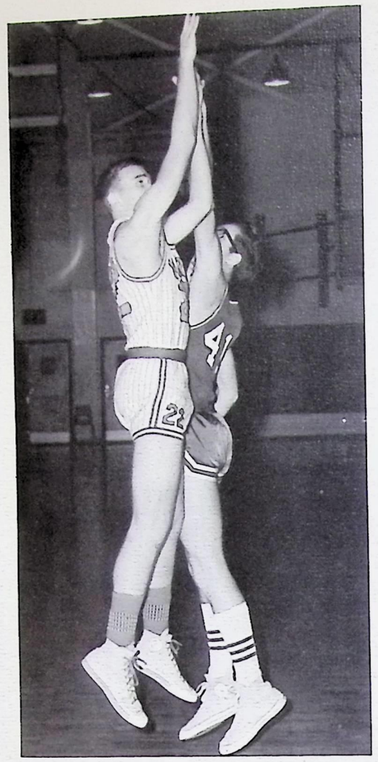

From the hip to the hoop, number 22 Mike Crowe carried the Rangers to victory with his hot shooting.

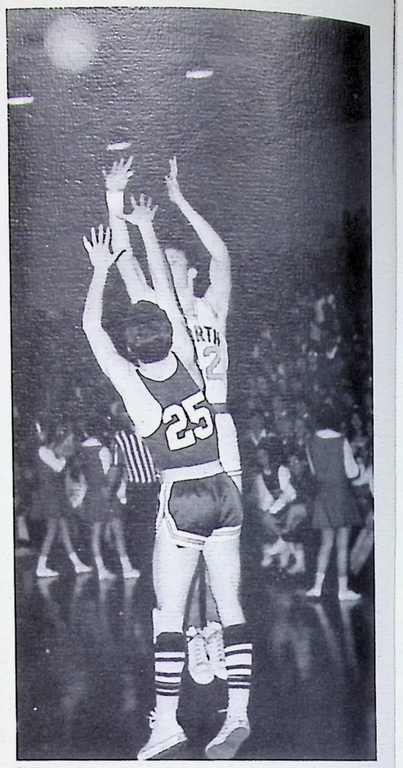

These might be the very points that led Ranger Bob Beutel (42) to the G.C.C. scoring title over his defender (25) Tom McCombe.

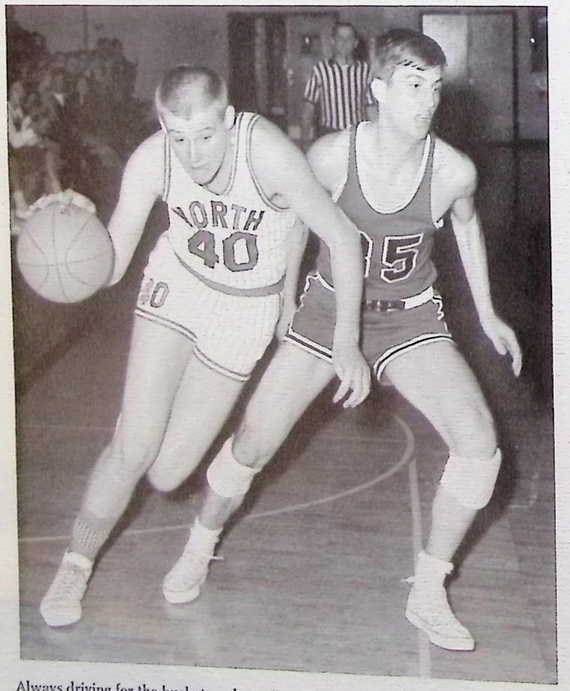

Always driving for the bucket, and usually getting there even by dribbling, junior George Bevington (40) goes for broke.

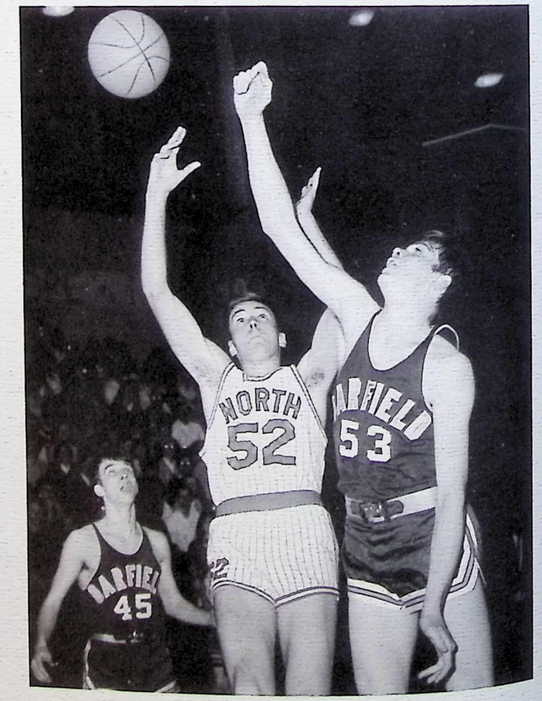

Junior, and leading rebounder, Bob Reichert (52) battles taller Garfield opponents for another rebound.

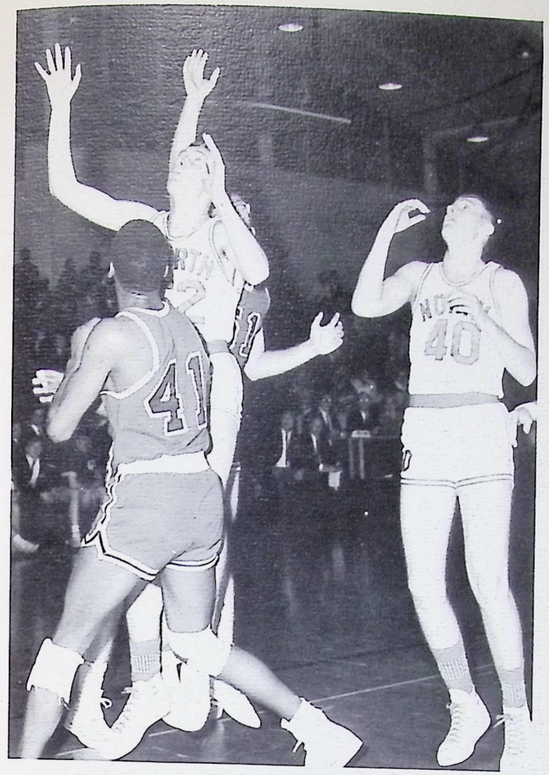

The "Kiddie Korp" marches onward to a 37-2 season and tournament record this year and last.

"Left-Hander", junior Bob Keener was inserted into forward positions this year to provide needed rebounding and shooting.

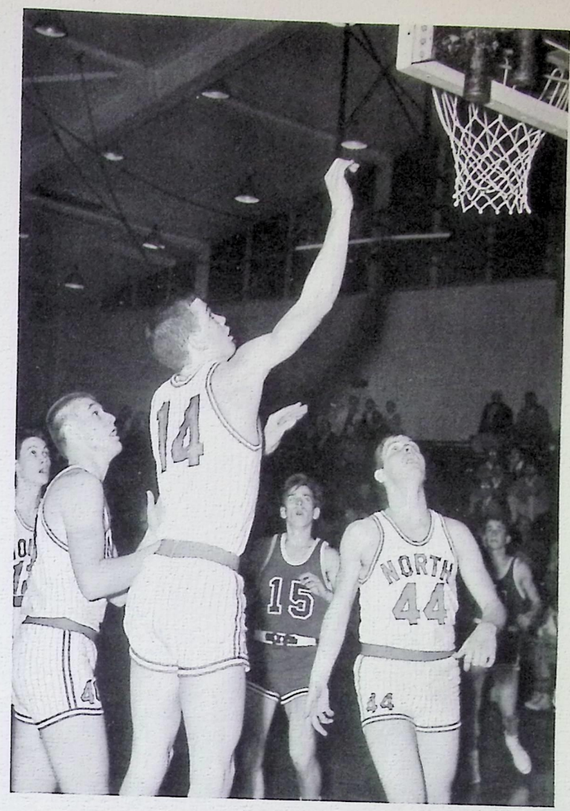

An excellent rebounder for his 6-0 height, Bill Herendeen (14) scores easily as other Rangers watch intently.

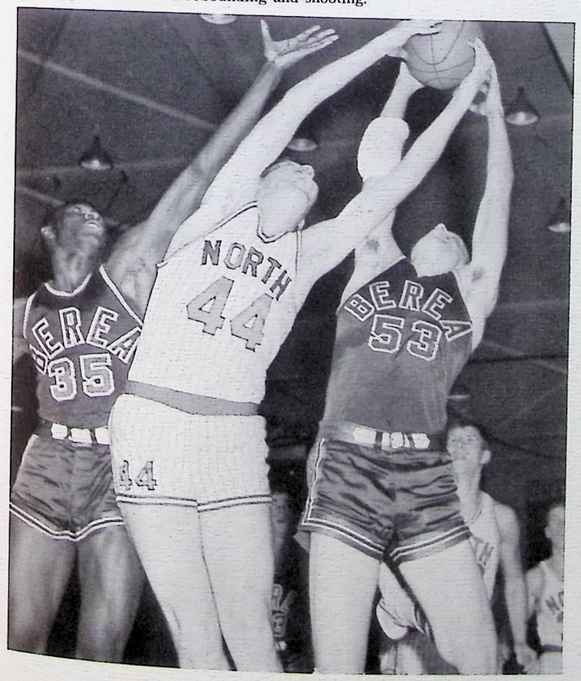

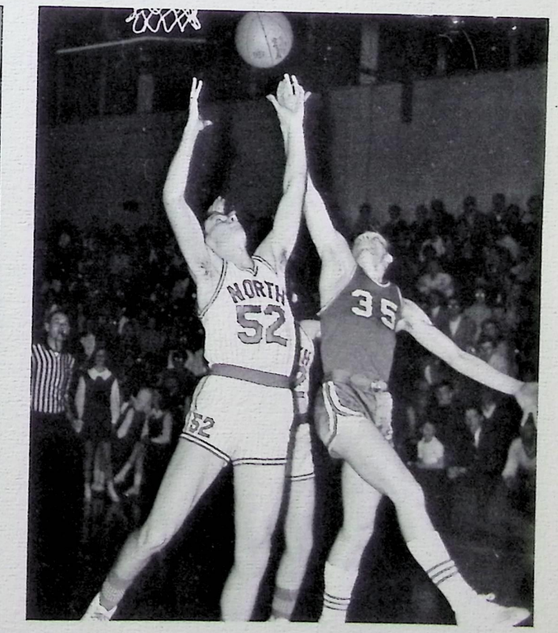

Action under the basket is fast and furious as (52) Bob Reichert intimidates a shooter.

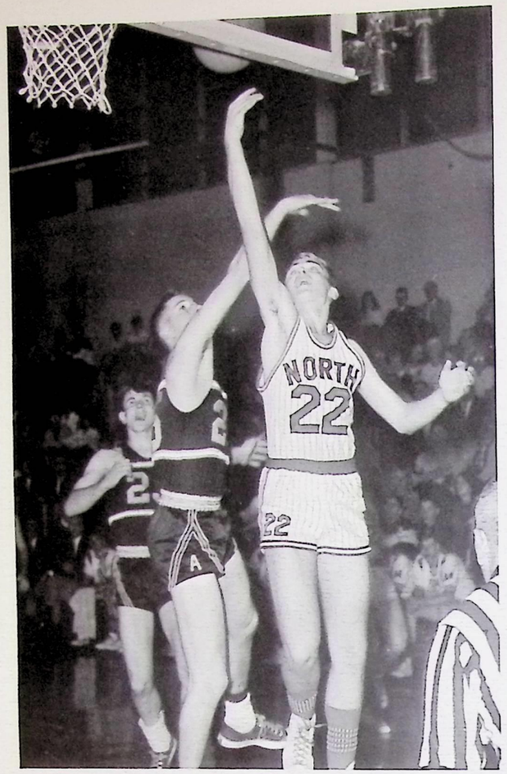

Mike Crowe (22) drives for the lay-up. His best game was 19 points against Mentor.

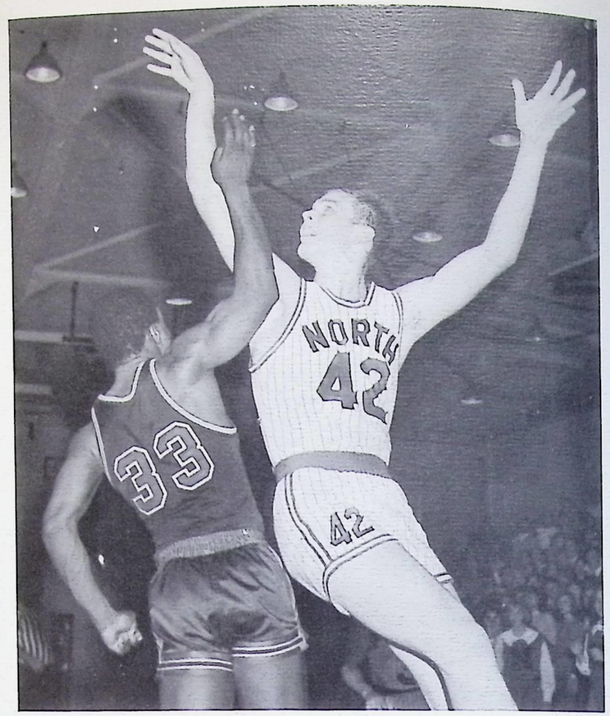

Bob Beutel pumps in another shot against Ashtabula; he had his best contest, scoring 26 points, against the Panthers.

Bob Reichert, who turned in one of his best games against number one, East High, searches for an open man.

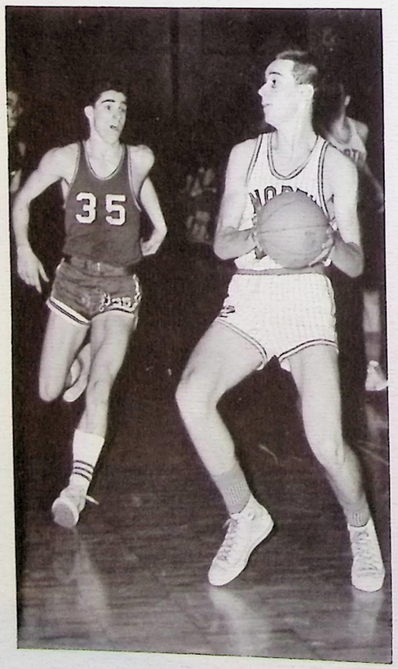

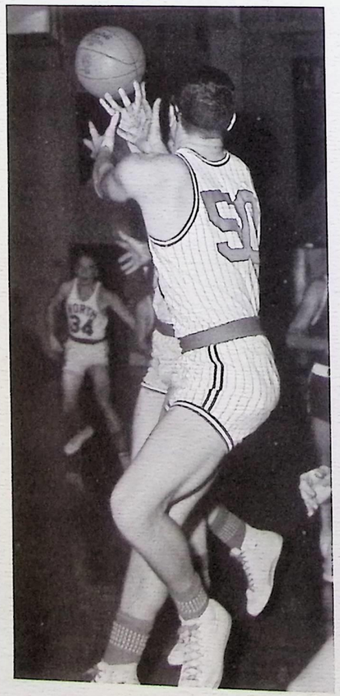

One of Coach Crowe's leading juniors, John Simpson (50), receives a pass from Jim Englehart (34).

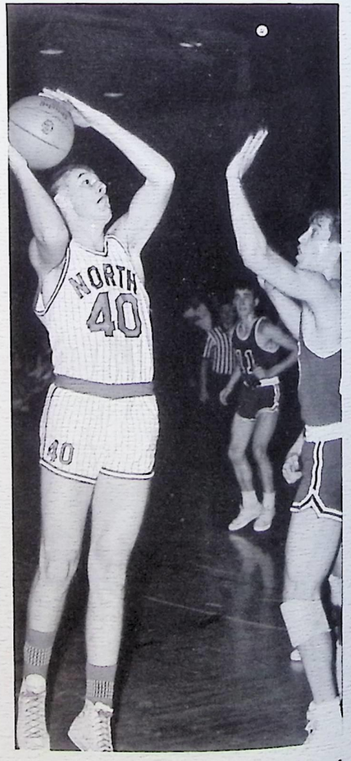

Bevington gets another shot off; its odds of going in are 50-50.

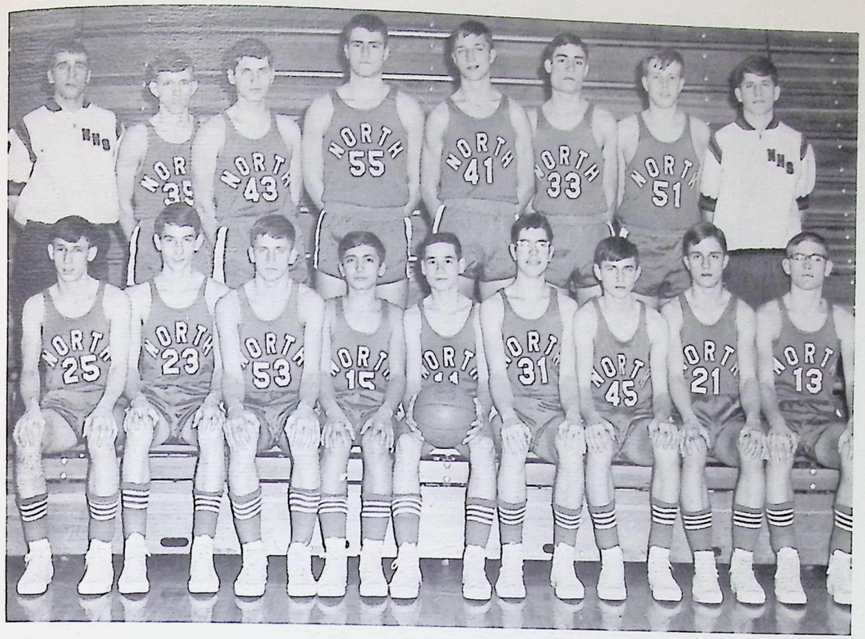

Left to Right-Top Row: Coach Stern, Hershel Byers, Rudy Kastelic, Tim Quinn, Al Budrys, Pete D'Marco, Bob Boos, Steve Brytzwa. Bottom Row: Brad Curtis, Sheldon Smith, Art Carnish, Frank Doman, Mike Greenwald, Jack Dehner, Gary McKrill, Jon Miducki, Dale Dumek. Missing: Jack Cornachio, Dale Stefancic, Wayne Guild (MGR.)

Although the 6-12 record of the Ranger Junior Varsity is not overwhelming, Coach Stern turned up a few bright prospects for next year's Varsity team. Leading scorer, Al Budrys, and late season surprise, Art Carnish, may contribute much to future North teams. Former North High graduate, Coach Stern, also saw 6-3 Tim Quinn, develop into an effective rebounder. These boys along with this years juniors will form a winning team again next year.

JUNIOR VARSITY

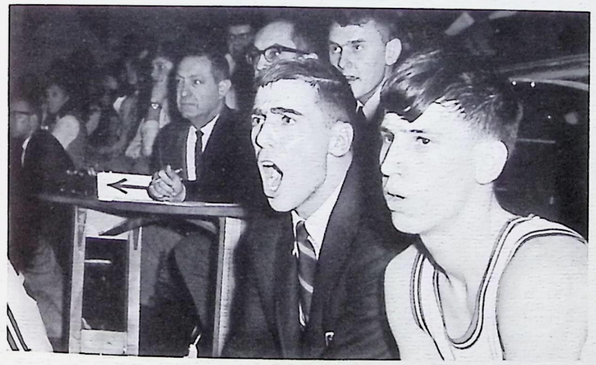

Al Budrys (40), who led the team with 204 points, looks on as Tim Quinn (54), leading rebounder, grabs a pass.

GUIDANCE DEPARTMENT
NORTH HIGH SCHOOL

VARSITY WRESTLING

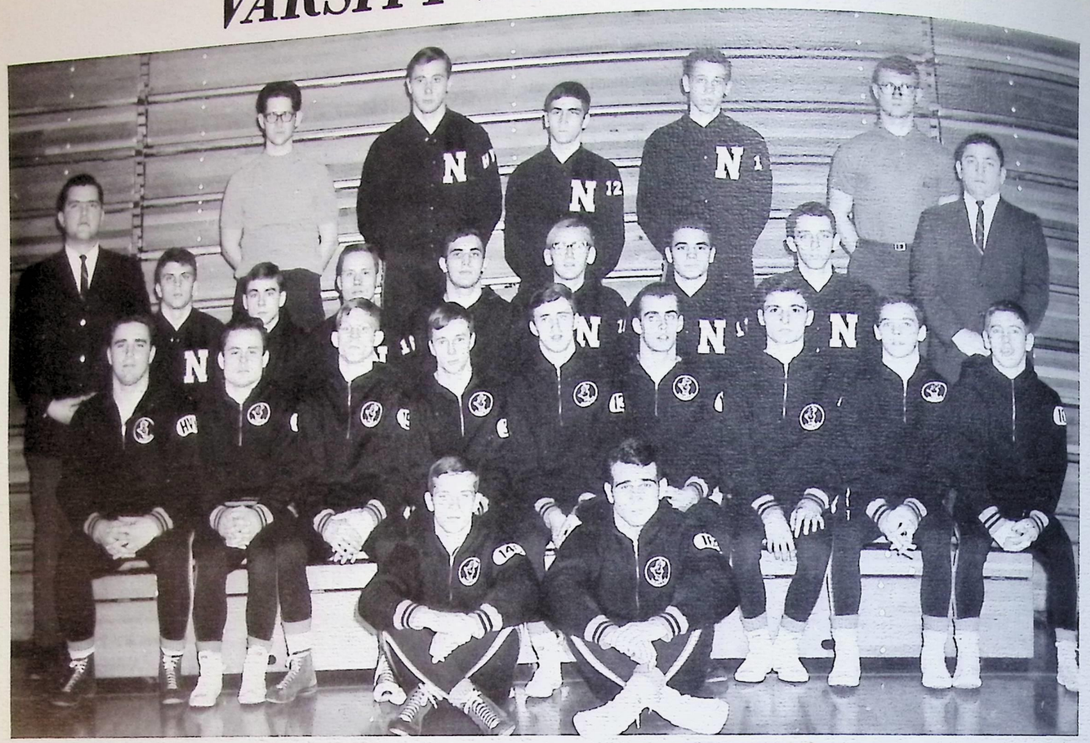

Left to Right, Top Row: Ray Kalich (Mgr.), Craig Weiland, Mike Klima, Bob Fox, Rich Yurmanovich (Mgr.). 2*nd* Row: Coach Bals, John Dolce, Grant Fissel, Ed Suszyinski, Steve Cristofer, Ken Carlson, Gary Maznik, Joe Alder, Head Coach Matteucci. 3*rd* Row: Dale Stakich, Tom Winchell, Bill Carter, Gary Knopp, Ken Lawton, Tom Daly, Frank Yoo, Tom Earl, Pete Ivkovic. 4*th* Row: Captains, Bill Fickes, Wayne Eby.

FIRST IN SECTIONALS — FIFTH IN STATE

In eight of the last ten years, North wrestling teams have finished in the top ten of the State. This year, with three boys going to the State finals, the Rangers placed fifth in all of Ohio. Along with this honor, and an excellent 9-2-1 season record, the varsity wrestlers iced the year with tournament placings of: 2nd at Brecksville, 1st in the sectionals, and 4th in the district. Spotlight for the year rested on junior, Pete Ivkovic, who won the State wrestling crown for the 103 lb. weight class. Accompanying Pete to the State finals were seniors, Bill Carter and Frank Yoo. Both placed fourth. This was one of the finest seasons for Coach Matteucci's grapplers.

North	28	South	11	
North	19	Brush	19	
North	23	Euclid	11	
North	25	Mayfield	11	
North	53	Warren Harding	0	
North	16	Mentor	23	
North	14	Maple Heights	24	
North	21	Midpark	14	
North	27	Bedford	11	
North	34	Berea	3	
North	20	Elyria	15	
	21	Garfield	19	
	TOURNAMENT PLAY			
Brecksville	points - 51		placing - 2*nd*	
Sectional	points - 94		placing - 1*st*	
District	points - 39		placing - 4*th*	
State	points - 25		placing - 5*th*	

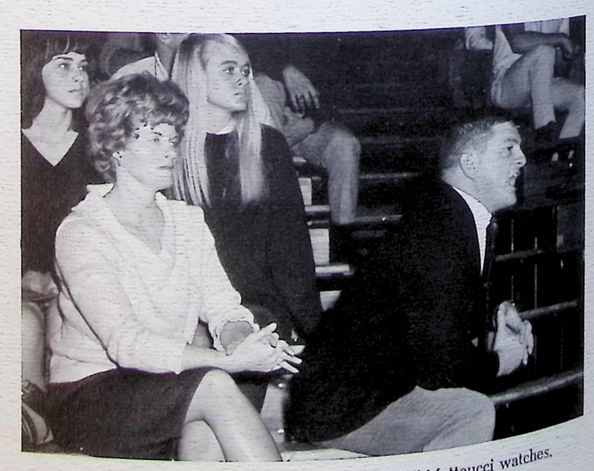

Coach Matteucci yells encouragement, as "Lady" Matteucci watches.

Coach Matteucci congratulates State Champion, Pete Ivkovic, immediately following his final match in Columbus.

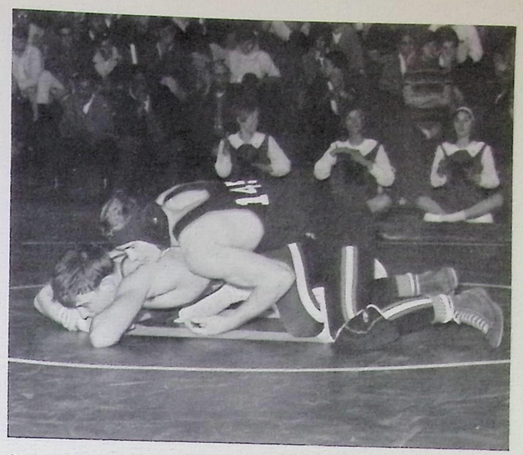

Co-captains, Bill Fickes (above) and Wayne Eby (below), lead the Rangers to an excellent finish in the G.C.C. surpassed only by State Champion Maple Heights.

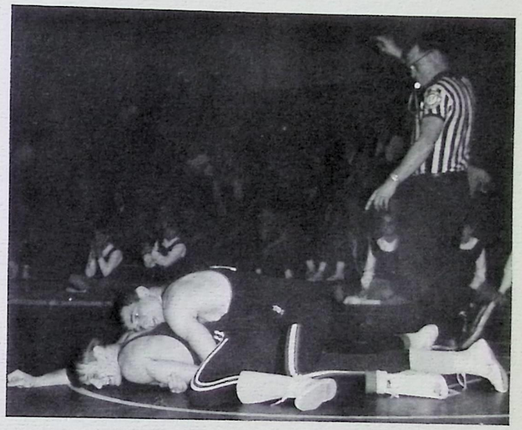

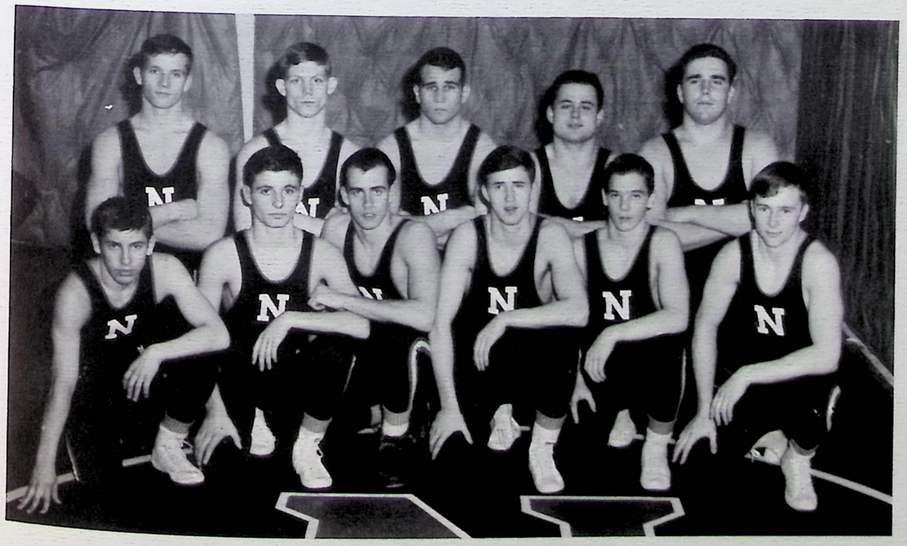

Left to Right, Top Row: Bill Fickes (145), Bill Carter (154), Wayne Eby (165), Tom Winchell (175), Dale Stakich (HVWT). Bottom Row: Pete Ivkovic (103), Frank Yoo (120), Tom Daly (127), Ken Lawton (133), Tom Earl (112), and Gary Knopp (138).

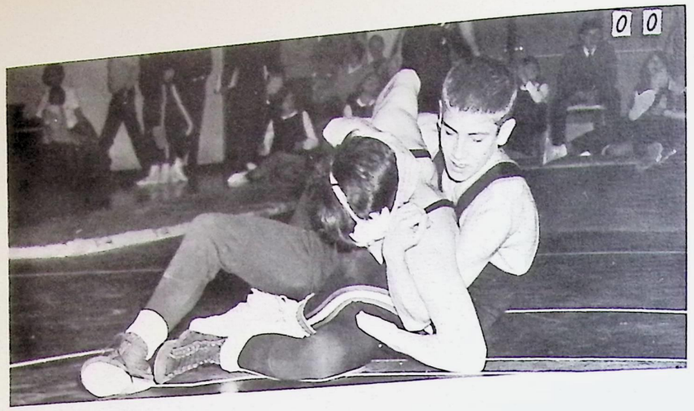

Pete Ivkovic, State Champion at 103 lbs., was voted All G.C.C., posting an 8-2-2 record. Pete was also first at Brecksville and the Sectionals.

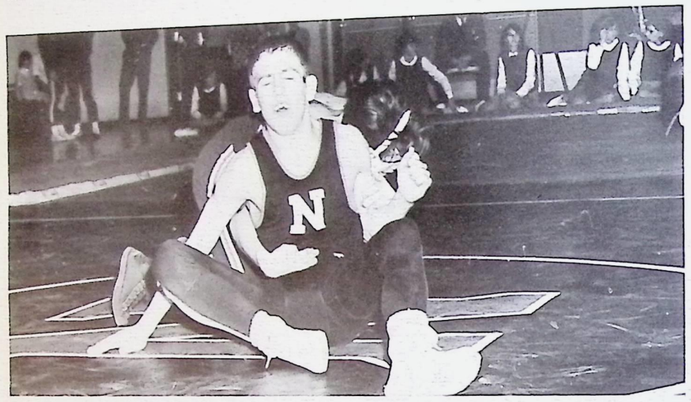

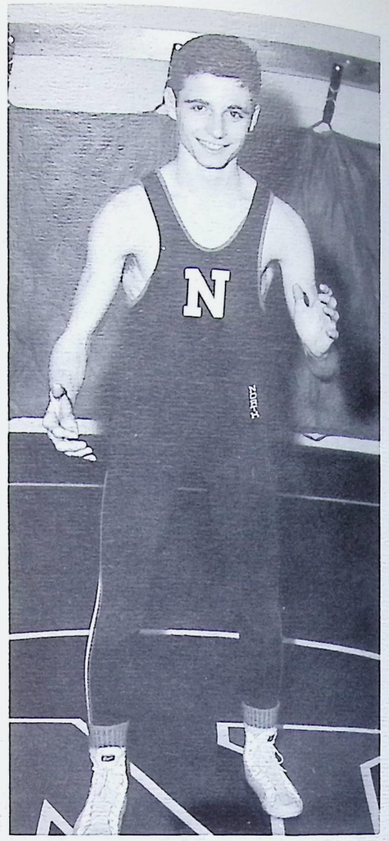

Frank Yoo, named all G.C.C. at 120 lbs., finished fourth in the State out of 1400; he also took a third at the Brecksville Tournaments.

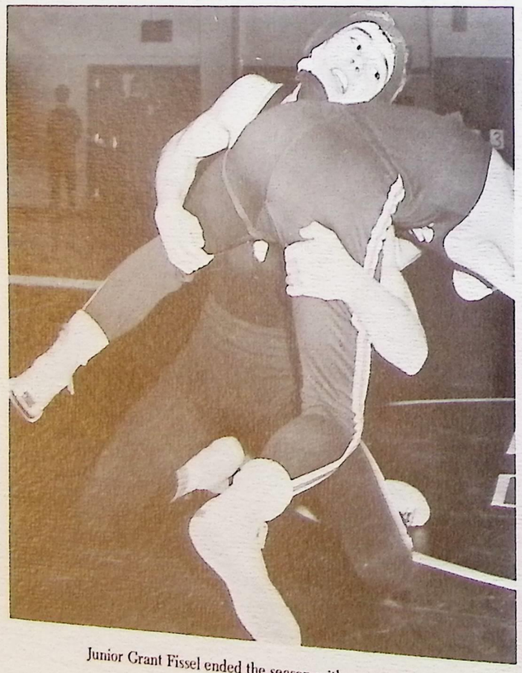

Junior Grant Fissel ended the season with a 4-3 record.

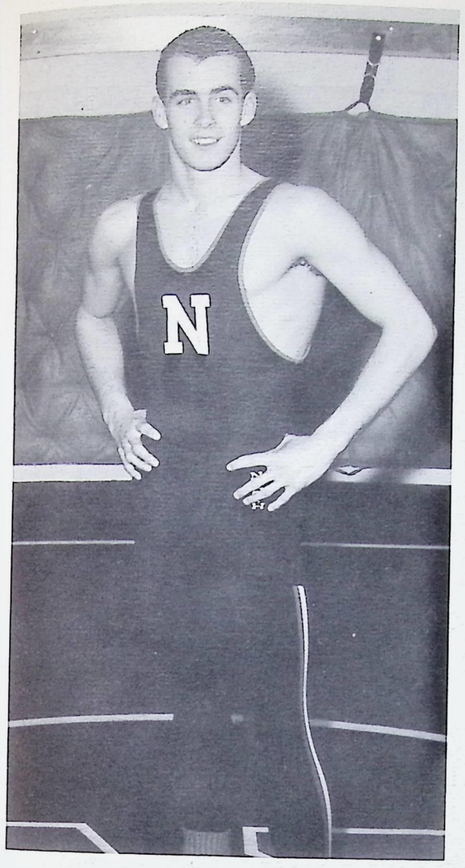

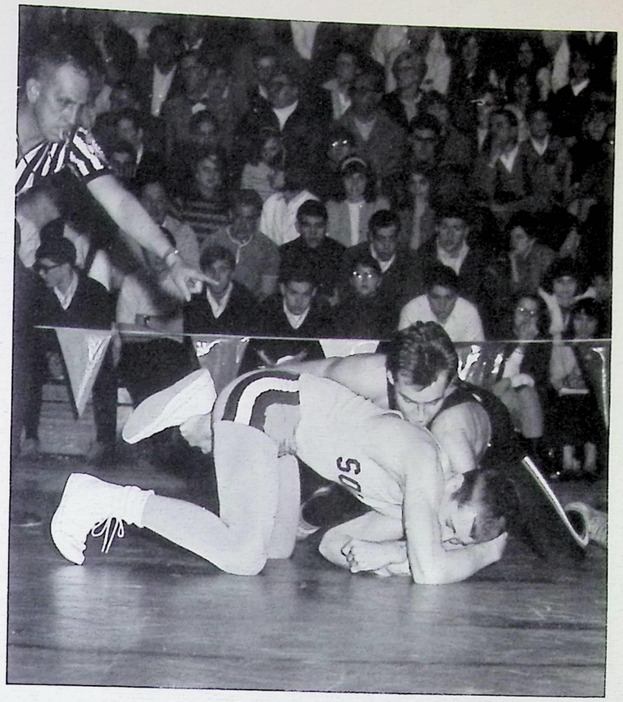

Tom Daly (Left and Above), who had an 8-2 season with the Rangers, was a great competitor, finishing third at the Sectionals.

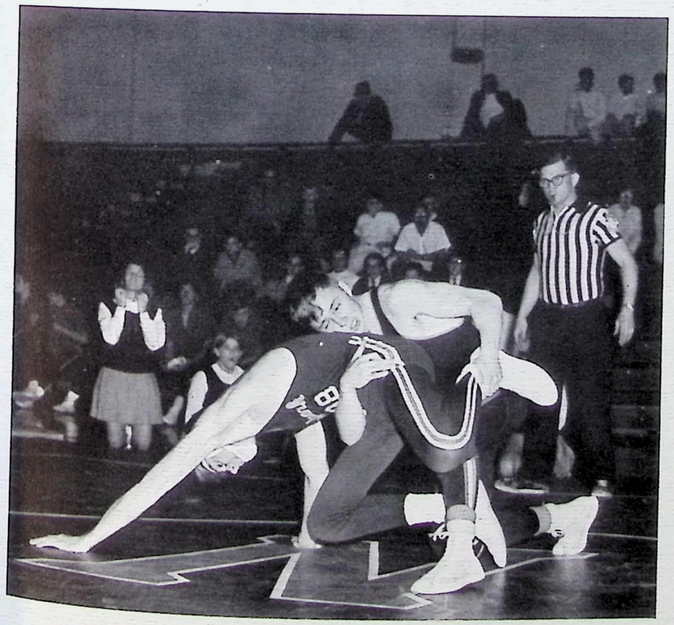

Gary Knopp (Right and Above), in his first Varsity wrestling season, won four matches at the end to boost his record to 5-6-1.

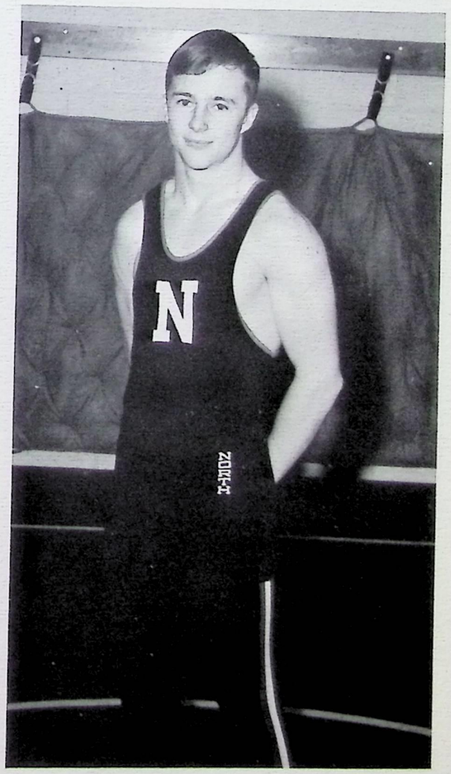

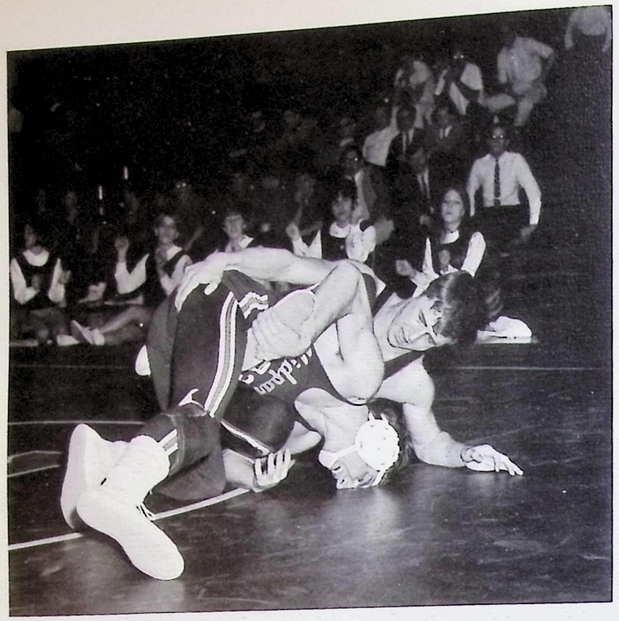

Junior Ken Lawton shows his fine wrestling ability to an unwilling Midpark opponent.

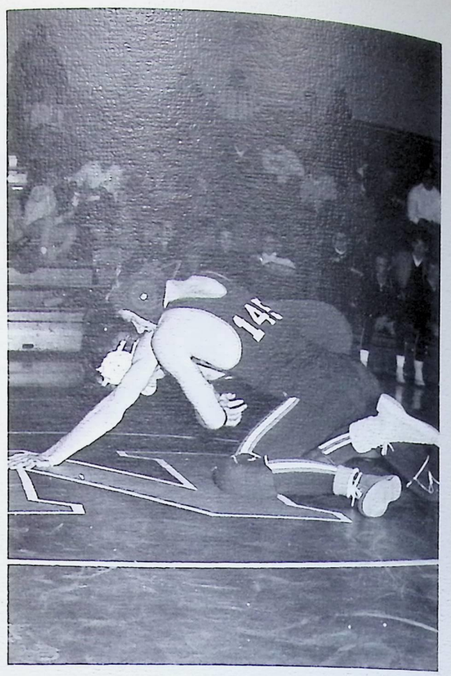

Co-Captain Bill Fickes accumulates riding time on his way to a 7-3 season.

A winning combination on the Ranger mats this year was Bill Fickes (bottom) and Bill Carter (top).

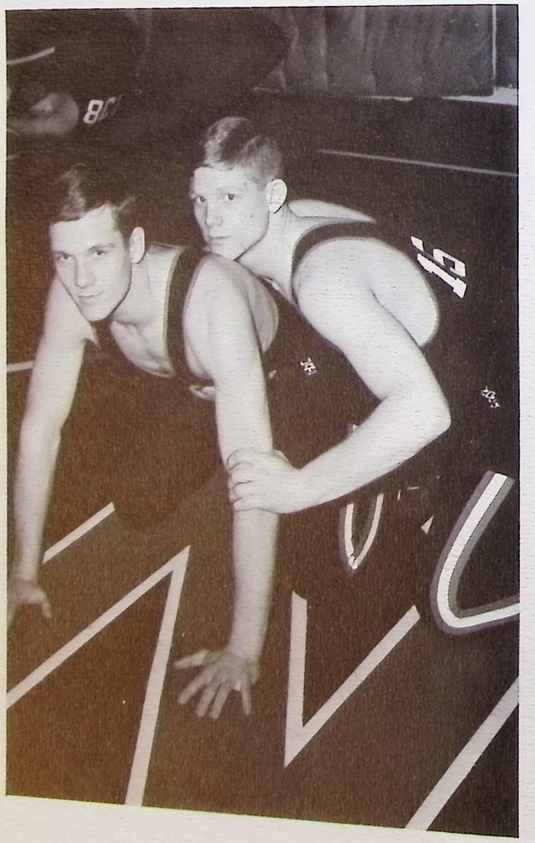

Bill Carter, who posted a 9-3 mark this season, finished second at Brecksville, first at the Sectionals, and fourth at State.

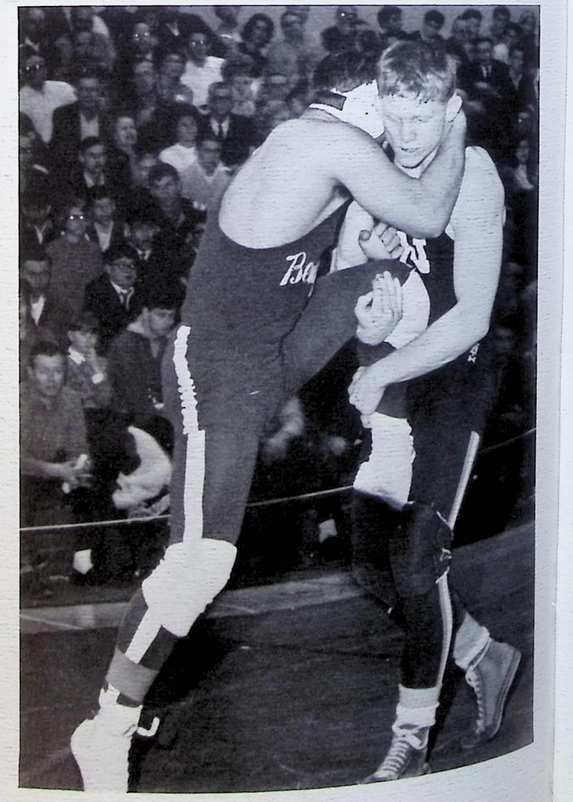

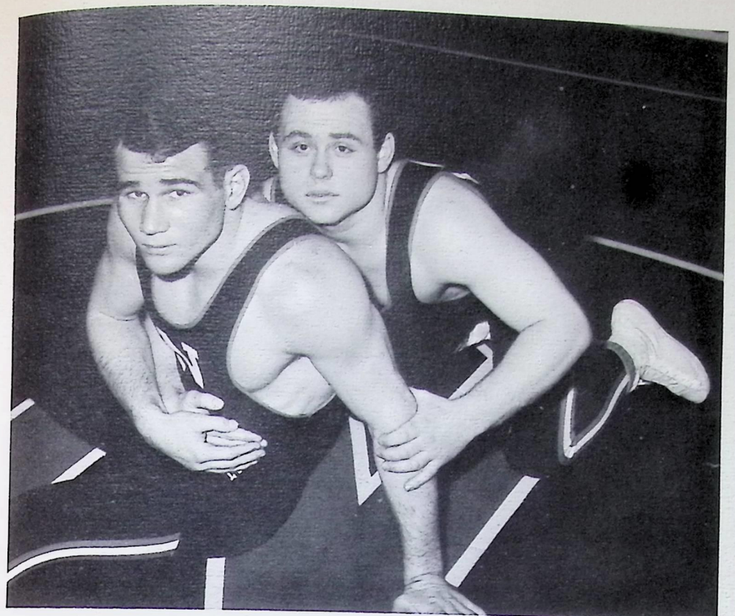

When the going got rough, you could always depend on Wayne Eby (left) and Tom Winchell (right) to score points for Matteucci's matmen.

Tom Wichell ended the season with an impressive 8-3 record and a second place in the Sectionals.

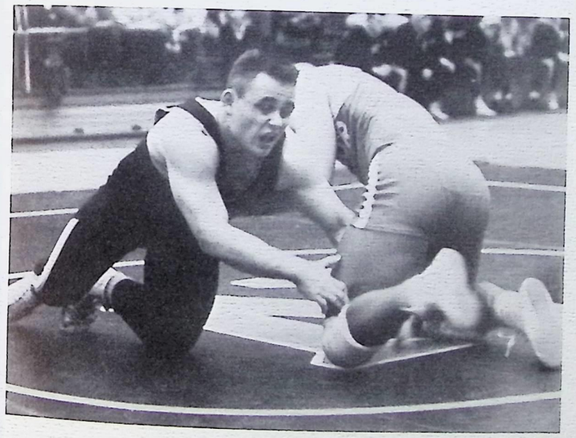

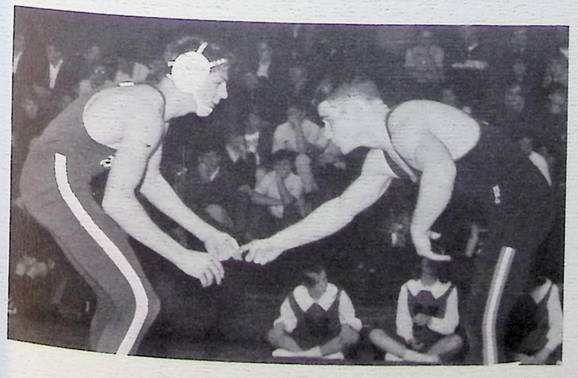

North's heavyweight, Dale Stakich, turned in a 7-4 season with a third at the Sectionals.

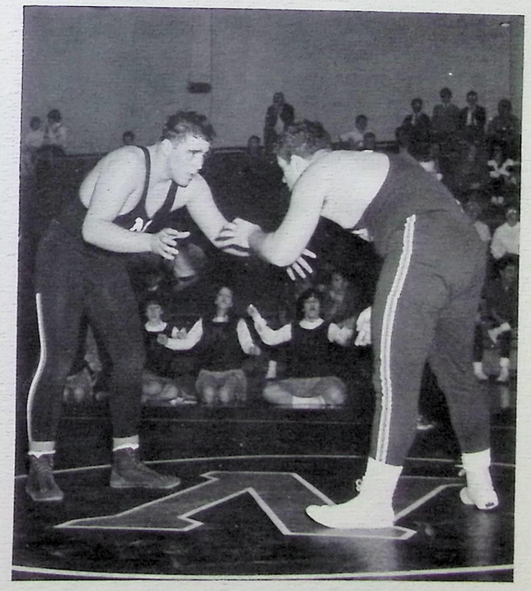

Stakich had a great deal of pressure riding on him, in his third year of Varsity wrestling, as eleventh man.

Wayne Eby was undefeated in dual meet competition (10-0-2) and turned in a second at the sectionals, only to lose on a split decision at the Districts.

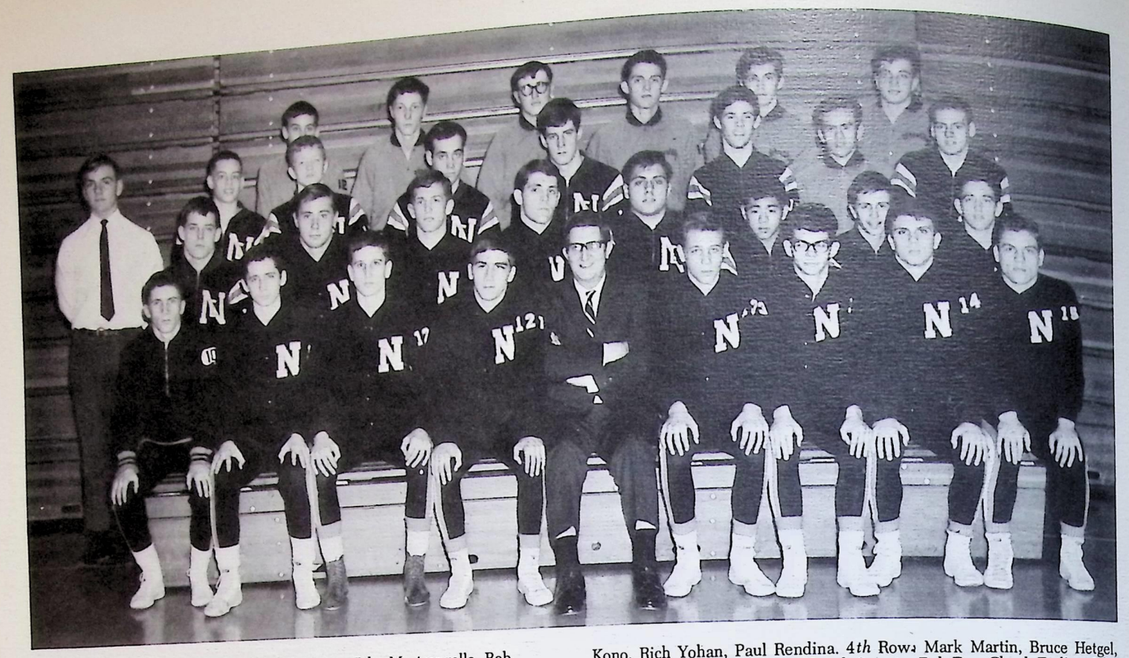

Left to Right, Top Row: Fred McKee, Dale Duca, John Mactrangello, Bob Dybiec, Eric Fogle, Frank Kay. 2*nd* Row: Rick George, Don Elliott, Mike Ciffi, Mike Straus, Chuck Hill, Don Welker, Paul Maynard. 3*rd* Row: Jim Egan, Craig Weiland, Jack Wagner, Larry Sellers, Ed Salamone, Dennis Kono, Rich Yohan, Paul Rendina. 4*th* Row: Mark Martin, Bruce Hetgel, Gary Yuratovac, Mike Klima, Coach Smarto, Bob Fox, Chuck Ferline, John Dolce, Dave Green.

J.V. WRESTLING

In addition to an excellent varsity wrestling year, North enjoyed an equally brilliant Junior Varsity season. Paced by sophomore John Dolce's undefeated record (9-0) and Larry Seller's 9-1 year, the J.V. wrestlers closed with 8 victories against only 3 defeats. They outscored their opponents 302 to 154, while recording an amazing 31 pins. The team's biggest victories were 40 to 3 trouncings of Midpark and Garfield. It was a fine year for Coach Smarto's wrestlers, and Mr. Matteucci can look forward to next year with great confidence.

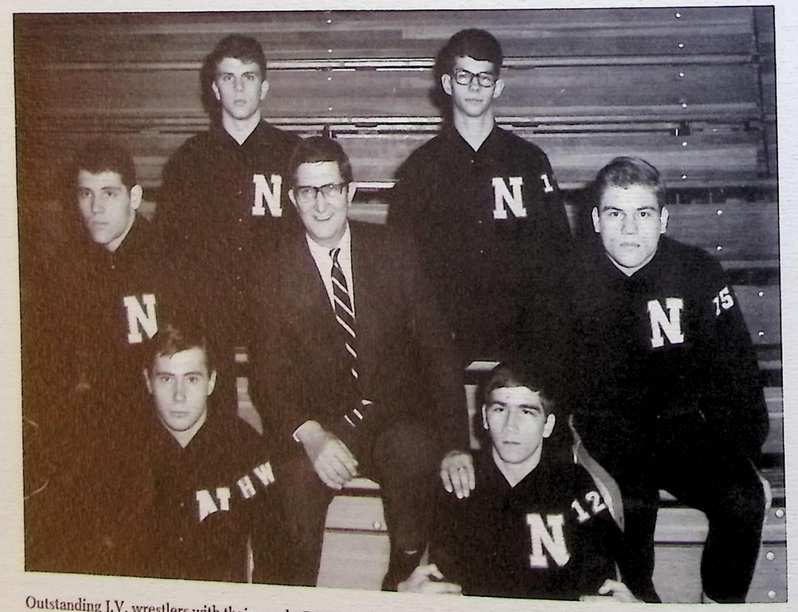

Outstanding J.V. wrestlers with their coach: J. Dolce, C. Ferline, L. Sellers, B. Green, C. Weiland, M. Klima.

SCORES

North	*Opponent*
38	8 - W. South
33	8 - Brush
11	32 - Euclid
23	16 - Mentor
18	24 - Mayfield
19	23 - Maple
40	3 - Midpark
22	19 - Bedford
34	8 - Berea
24	19 - Elyria
40	3 - Garfield

OUTSTANDING INDIVIDUAL RECORDS

Felton (165)	4-1 (2 pins)
Earl (112)	5-1 (3 pins)
Wagner (165)	5-1
Weiland (Heavy)	6-2 (4 pins)
Ferline (138)	7-2 (2 pins)
Sellers (175)	9-1 (5 pins)
Dolce (145)	9-0 (5 pins)

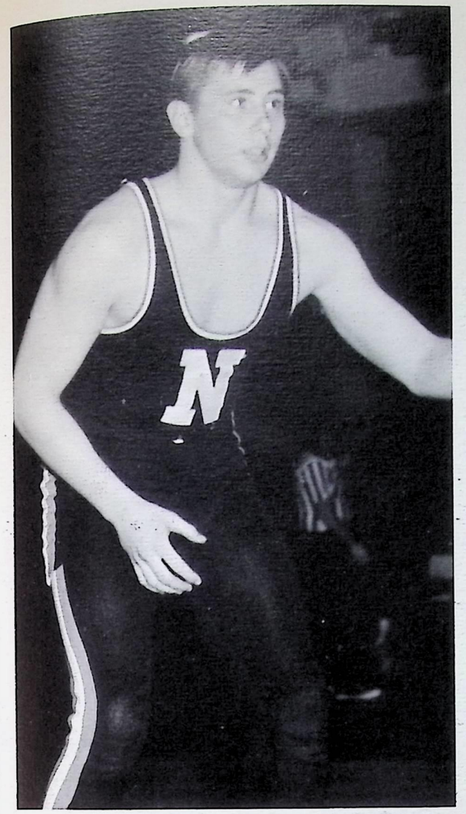

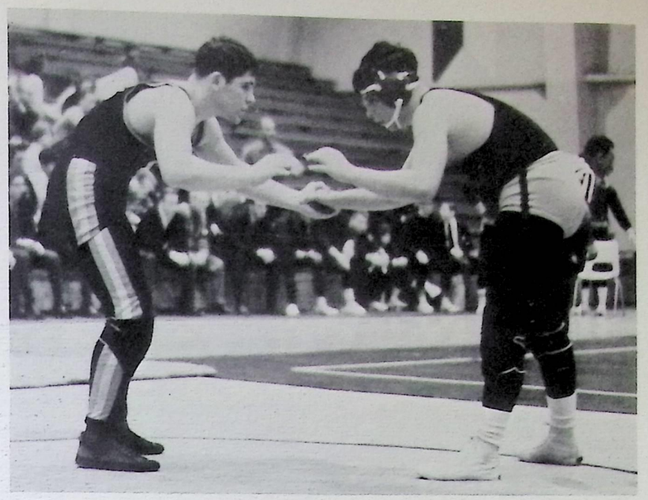

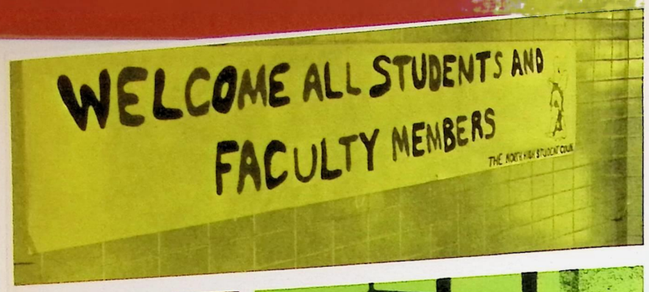

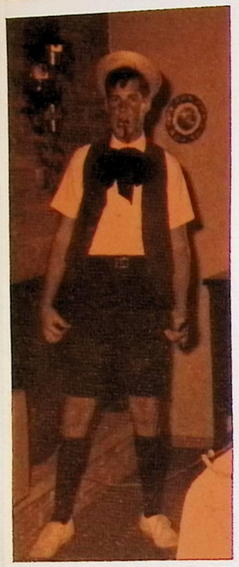

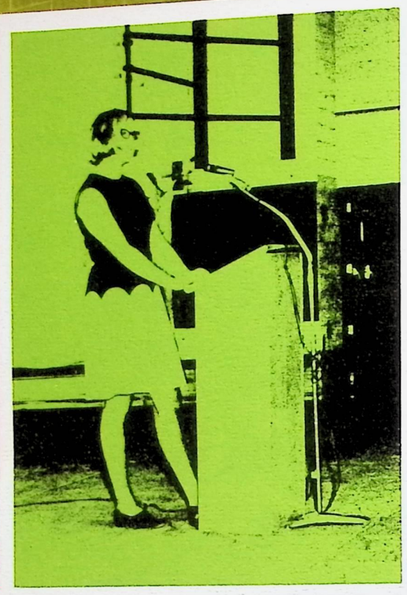

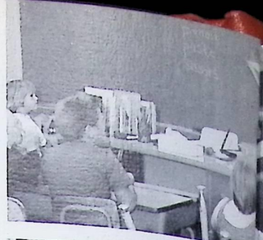

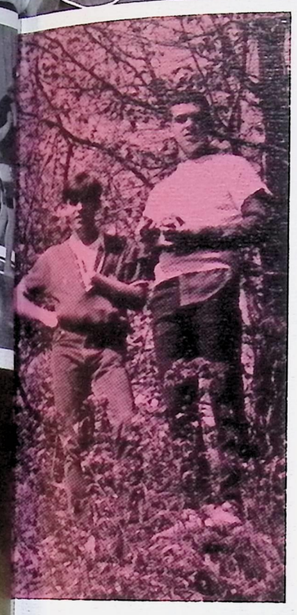

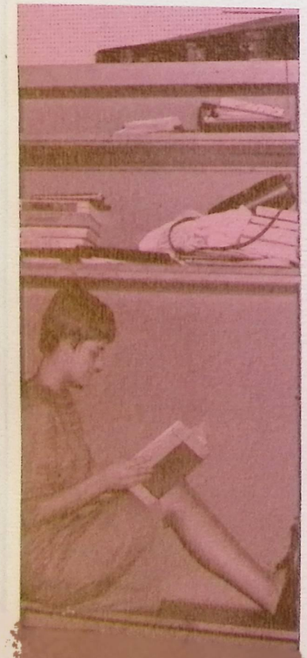

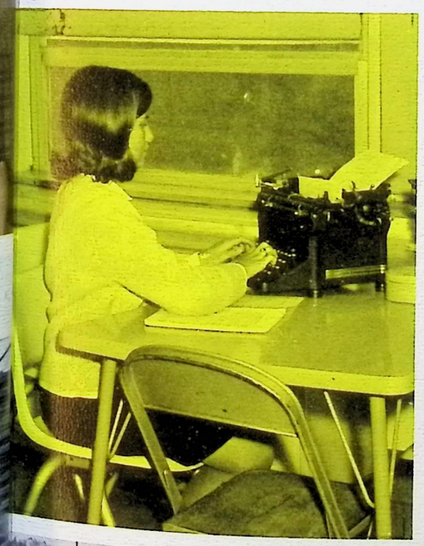

ACTIVITIES

NATIONAL HONOR SOCIETY

Top row: F. Mramor, J. Englehart, E. Bomke, K. Kastellic, H. Siskind, J. Kissinger, J. Buehner, J. Keogh. *2nd row:* J. Shaw, J. Rotar, M. Buckeye, B. Talpas, A. Fox, R. Behmer, H. Sydlow, D. Essle, L. Dyblec. *3rd row:* D. Richardson, P. Janos, C. Perkins, M. Taylor, C. Carr, S. Dolce, L. Gauvin, C. Stich, J. Lantzy.

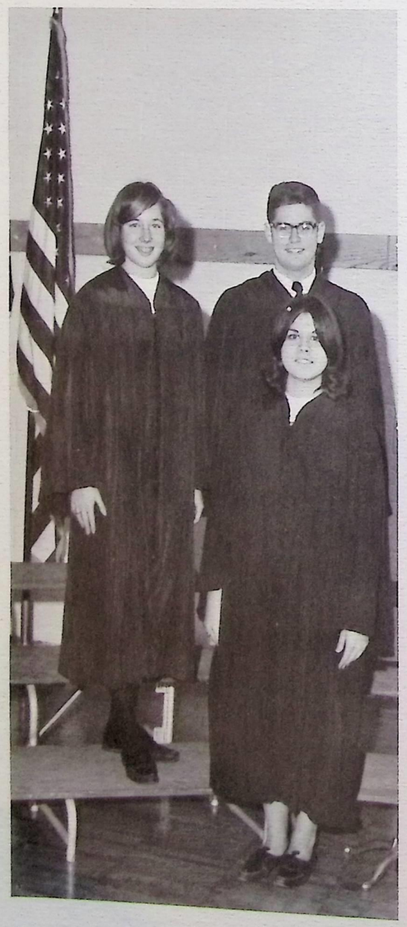

Service, Leadership, Character, and Scholarship. These four characteristics must be present in all National Honor Society members. The members at North are no exception. Proposed and elected by the faculty, prospective members must have a 3.0 cumulative average and have attended North for at least one year. They are then judged and evaluated in terms of the four requirements. The elected members then are accepted into the membership in the spring of the year at the National Honor Society Assembly. Each year about 30 juniors and 30 seniors are taken into the membership.

Anne Fuhrman, Vice-President, Bob Earley, President, Pat Masters, Treasurer.

Top row: B. Mostar, R. Morgan, K. Summers, J. Samsa, M. Burich, T. Neff, C. Laughlin, C. Keil, P. McMillan, R. Mott, C. Landsman, K. Rieke. *2nd row:* I. Garais, J. Fowler, M. Krause, W. Herman, D. Traub, C. Sinkovec, B. Kruse, D. Drozd, P. Fende, M. VonKennel, M. Klein, N. Rolfe. *3rd row:* M. Herendeen, D. Krancevic, B. Stevens, G. Carr, D. Partin, M. Cunningham, K. Agens, N. Leko, J. Pieragastini.

Top row: J. Slaleffer, D. Ponikvar, B. Toguchi, P. Prahin, K. Kazchinsky, B. Huber, A. Lee, J. Sehuster, P. Smith, K. Meyers. *2nd row:* L. Walsh, J. Cravins, K. Cunningham, F. Margheret, R. Kovarik, R. Foley, R. Upchurch, D. Valaconia, S. Fulkerson. *3rd row:* D. King, P. Ward, C. Masek, S. Buckee, D. Tolin, M. Burley, A. Miller, C. Kaminsky, K. Mako.

Kathy Kuzchinsky, Pres. Jim Kissinger, Lorraine Gauvin, Carolyn Riehl.

SCHOLARSHIP CLUB

Top row: P. Masters, B. Yakalis, K. Kastelic, P. Nowacki, R. Behmer, P. Hurless, J. Kissenger, F. Mramor, C. Keener. *2nd row:* H. Sydlow, C. Boltauzer, M. Lemme, D. Lauretig, A. Fuhrman, C. Perkins, J. Keogh, L. Dybiec. *3rd row:* D. Richardson, L. Gauvin, P. Janos, M. Kish, J. Lantzy, C. Agens, D. Thut, M. Taylor, C. Carr.

Student Council President, Jeff Friscckhorn.

Top row: A. Jeitan, D. Clemenson, B. Herendeen, K. Myers, M. McCarthy, J. Macek, J. Toguchi. *2nd row:* D. Pritchard, P. Prahin, K. Guess, A. Fox, D. Downing, R. Morgan, J. Rotar, M. O'Hara. *3rd row:* J. Pieragastini, J. Shaw, R. Fowley, M. Taylor, S. Gale, F. Margheret, A. Selby, N. Kluska. *4th row:* P. Masters, S. Dolce, C. Carr, C. Carr, D. Drozd, C. Sinkovec, L. Amato, J. Fowler, B. Stevens. *Bottom row:* N. Leko, J. Frischkorn, V. Pakis, R. Kovarik, A. Fuhrman, L. Gavin, M. Stevens, C. Cefaratti.

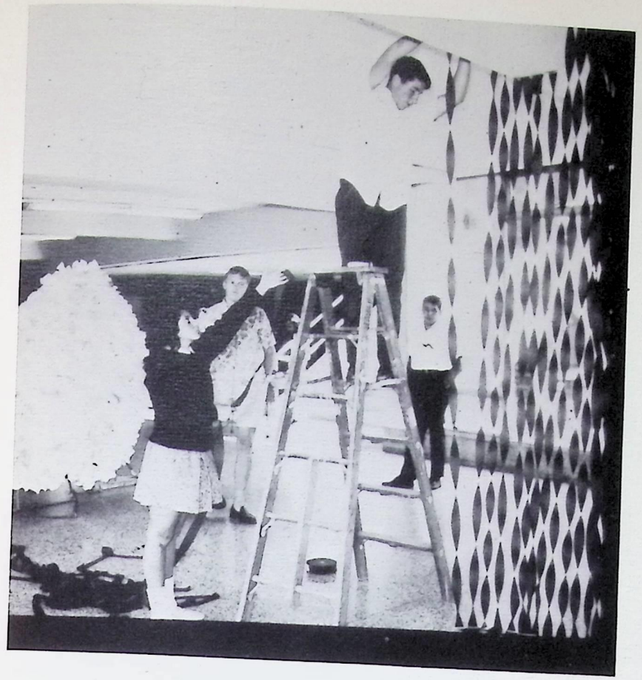

STUDENT COUNCIL

The purpose of the Student Council is to create a better understanding between the adminstration and the student body, and to provide an open forum for student problems, providing its members with leadership as well as self-government.

The opportunity to examine the Student Council builds the student as a responsible citizen, enabling him to more effectively fulfill his position in the community.

Homecoming, the car caravan, and the annual talent show are just a few of the activities of the council. Mr. McGinley was this year's advisor.

Secretary: A. Fuhrman, Vice-Pres. V. Pakis, Treas, R. Kovarik.

AMERICAN FIELD SERVICE

Extending a strong, friendly hand to our neighbors overseas is the basis for the foundation of the American Field Service Club. The members are striving towards world peace through friendship. The bonds of common understanding that are made in one year are sealed for a lifetime.

President Jim Kissinger and from France, Alain Jehan.

Foreign guests attend the A.F.S. Dance.

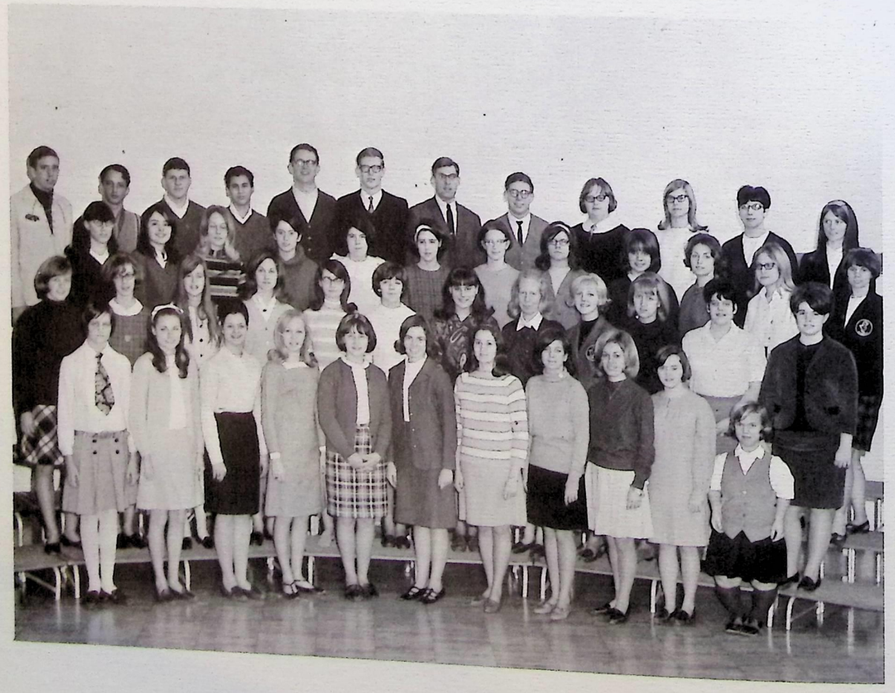

Top row: C. Rieke, A. Jehan, J. Kissinger, F. Amato, C. Keener, S. Reeves, E. Bush, B. Huber, K. Gabelbecker, K. Kaczynski, K. Dallfiarce, J. Shaw. *3rd row:* M. Caryell, L. Dybiec, D. Rowse, N. Rolfe, M. VonKennel, P. Fende, M. Klien, B. Kruse, K. Riefsnyder, M. Peterson, H. Sydlow. *2nd row:* D. Ricket, J. Mason, P. Kroeger, C. Pasiechink, J. Fowler, L. Nelson, J. Skinko, D. Tolin, C. Kaminski, V. Raider, D. Stolz, S. Janos. *1st row:* J. Bucker, M. Kish, S. Nichols, L. Colle, P. Janos, D. Compola, M. Schaefer, N. Bregar, D. Richardson, N. Shimko.

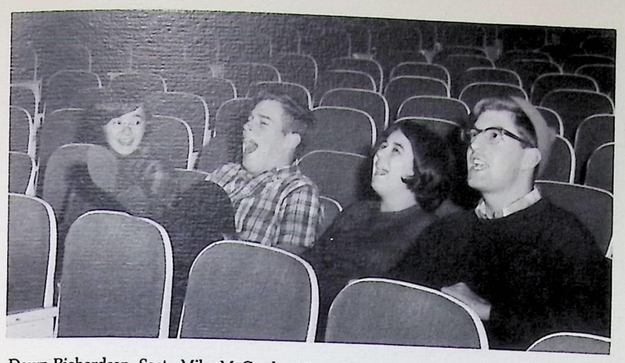

Dawn Richardson, Sect., Mike McCarthy, Vice-Pres., Carol Szell, Treas., Earl Bush, Pres.

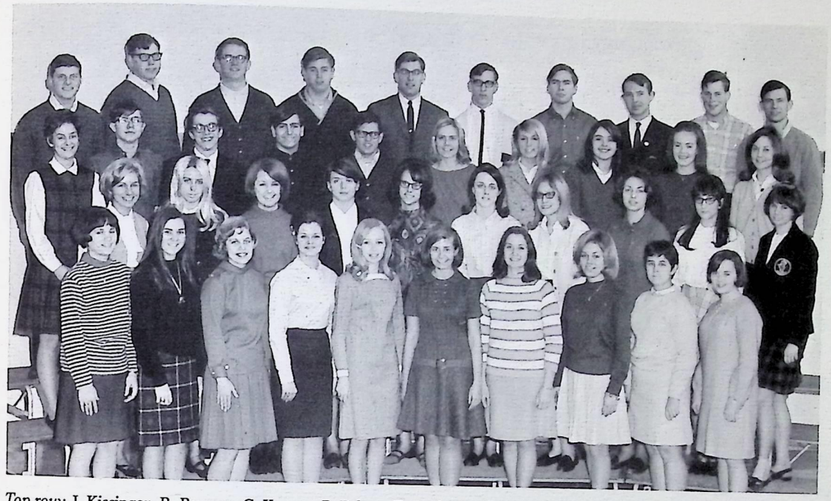

Top row: J. Kissinger, B. Parsons, C. Keener, P. Paluso, E. Bush, E. Cooper, M. Steffens, J. Frishcorn, M. McCarthy, C. Rotert. *2nd row:* M. Buckeye, K. Mahaffey, J. Dawson, T. Fusco, J. Sharky, D. Essel, S. Oblocki, L. Dybiec, D. Downing, C. Pasiechmik. *3rd row:* M. Taylor, J. Rotar, D. Luretig, R. Shelton, G. Palenica, M. Smith, M. Peterson, K. Reifsnyder, T. DiOrio, H. Sydlow. *4th row:* C. Stich, D. Thut, D. Mulleady, M. Kish, S. Nichols, L. Gauvin, D. Compola, N. Bregar, C. Szell, D. Richardson.

THESPIANS

As juniors, *The Egg and I.*

"You Can't Take It With You".

Top row: D. Lauretej, J. Yuhas, D. Wojtanowski, C. Witkas, B. Yakelis. *Middle row:* D. Lauretio, S. Nichols, L. Ward, P. Janos, B. Kujala, *Bottom row:* J. Cope, P. Bateman, M. Lemme.

FRENCH CLUB

The French Club meets every third Thursday at Mrs. Puyau's house. The entire meeting is conducted in French. The club helps develop conversational skill through discussion on any interesting topic.

Te club Franais font de bon progés dans leur lungué favoris. Pouvey-vous comprendre cela? Cést pour ous trompe un peu.

Top row: K. Triplett, L. Magas, T. Fusco, W. Malm, J. Bidelman, L. Adams. *2nd row:* D. Kershaw, P. Ward, J. Mramer, M. Kassay, C. Gifford. *Bottom row:* J. Mastrangelo, K. Mako.

GERMAN CLUB

The German Club was organized for students interested in German.

The club has spent many enjoyable meetings learning songs in German. They also have had many soccer games and have been challenged to a basketball game by the members of the Latin Club.

One of the service projects of the club was planting trees along the walk connecting Kennedy Jr. High and North and making a float honoring countries fallen in war for the Memorial Day Parade.

Two members of the German Club, Seigfried Kurtz and Ed Bomke, took a listening comprehension test in German and received scores in the upper 92 and 77 percentiles.

Officers: President Ed Bomke, Bea Kistler, and Phil Smith.

Top row: E. Bush, G. Rudloff, M. Steffans, P. Smith, F. Kay, M. Manley. *2nd row:* J. Buehner, B. Huber, S. Kosec, P. McMillan, C. Keil, B. Rohich. *3rd row:* S. Kurz, R. Upchurch, K. Sommers, B. Strasser, P. Kapferer, M. Downing. *Bottom row:* M. Von-Kennell, K. Maki, B. Kistler, M. Herendeen, D. Kraucevic, L. Colle.

Top row: K. Fuseck, C. Wright, L. Dybiec, R. Behmer, M. Burich, M. Petersen, F. McKee, N. Rolfe, S. Jessenden, J. Samsa. *2nd row:* B. Kruse, C. Eppich, P. Eppich, I. Gerais, W. Herman, J. Krnack, C. Perhinc, C. Agnes. *3rd row:* R. Shelton, B. Rocco, M. Sonner, D. Ricket, A. Miller, L. Smerdel, C. Kaminski, R. Slavinski. *Bottom row:* C. Masek, C. Cefaratti, L. Levin, M. Cunningham, S. Kruse, D. King, M. Stevens, N. Kluska.

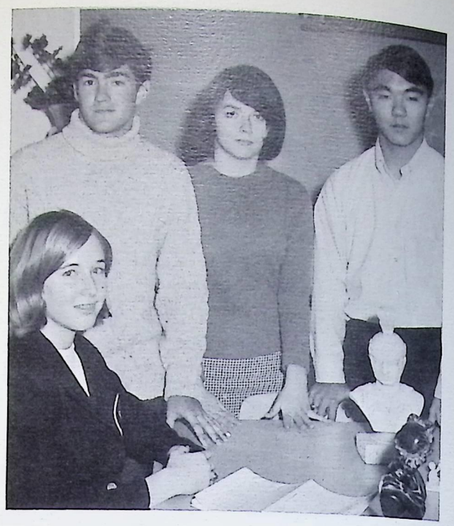

President Anne Fuhrman, Mark North, Robbie Shelton and Bob Touhuchi.

LATIN CLUB

Who says Latin is a dead language? To the students who devote their time to its studies, Latin is a challenging subject; and to those who devote their time to the club, Latin is an enjoyable experience, especially the feasting at the Roman Banquet.

Top row: G. Waselkov, K. Landsman, T. O'Mally, M. Crowe, M. Peda, K. Ruhe, E. Sablotne, K. Reeves, J. Lovich. *2nd row:* K. Kaczynski, A. Maker, P. Cerny, T. Masters, T. Deleandro, J. Macek, J. Donovan, M. North, R. Mott, D. Ponikvar. *3rd row:* M. Juryanc, R. Morgan, C. Jablonski, A. Fuhrman, M. Taylor, M. Beil, B. Toguchi, C. Fuhrman, C. Loug lin. *Bottom row:* L. Delling, T. Neff, N. Miller, K. Weigel, S. George, R. Demse, P. McMahon, S. Popp.

SPANISH CLUB

RUSSIAN CLUB

Top row: K. Myers, V. Pakis, M. Balmat. *2nd row:* T. Latek, J. Englehart, B. Earley, Treasurer. *Bottom row:* P. Prahin, President, E. Schiavone, W. Fotheringham, Vice-President.

Holly Sydlow, Eugene Crishey, Sharon Kahr, and Sharon Dolce.

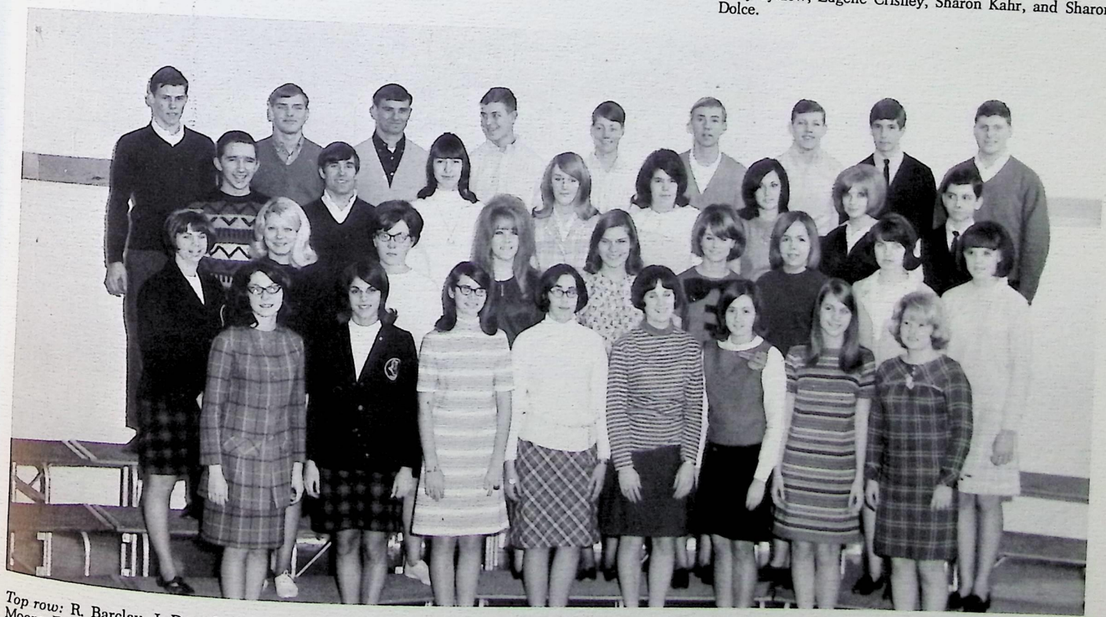

Top row: R. Barclay, J. Dumek, N. Hilstrom, J. Scibana, G. Crowley, D. Moore, E. Crishey, J. Kissinger. *2nd row:* J. Cudnik, M. Coppers, J. Shamle: ffer, R. Winters, M. Ryder, J. Padovick, D. Velikonya, F. Nargheret.

3rd row: H. Sydlow, R. Foley, P. Rogus, C. Needham, S. Buckys, J. Lang, S. Oster, L. Sandison, N. Novince. *Bottom row:* S. Kahr, S. Dolce, J. Fowler, M. Berkeley, C. Stich, N. Leko, C. Erdei, L. Gallagher.

FUTURE TEACHERS

Combining fun with teaching experience is the goal of the Future Teachers of America. Those students who have decided on a teaching career, and those who just want to know more about it have made the club of Future Teachers well known at North.

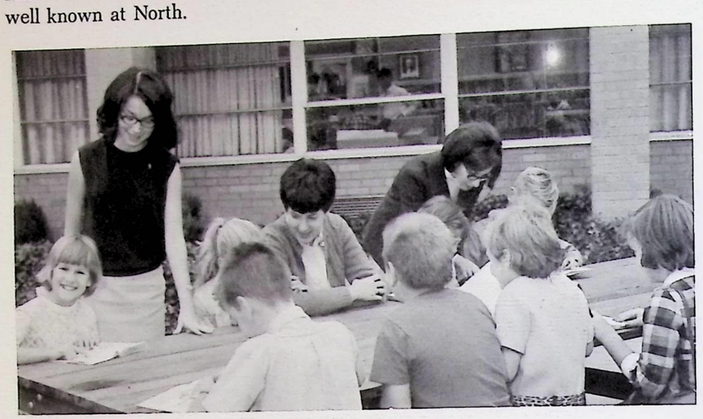

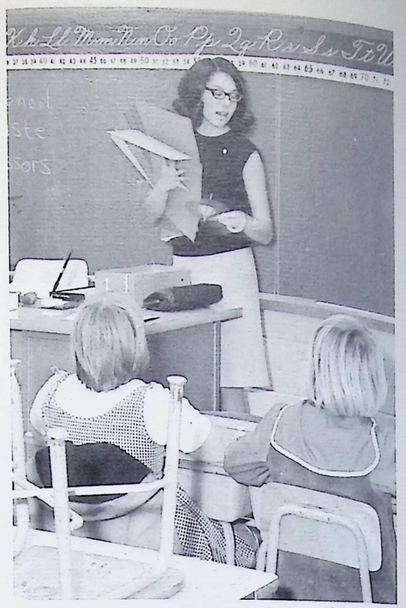

Sharon Kahr with students at Longfellow Elementary.

Top row: R. Morgan, P. Hopperton, P. Hurless, K. Higgins, M. Jilel, J. Maxfield, D. Heritage, J. Kissinger, R. Behmer, C. Penza, M. Kasunic, J. Tanski, E. Dauchy, C. Carr. *2nd row:* M. Downing, K. Goblebecker, A. Sabol, M. Coryell, C. Needham, J. Dawson, J. Lang, M. Foisel, K. Hamilton, K. Riefsnyder, H. Sydlow, S. Hannaford, M. Tsheime, P. Fende, M. VonKennel, S. Fulkerson, N. Hinkley, S. Polson, C. Carr, M. Schaefer, *4th row:* C. King, T. DiOrio, S. Kahr, D. Tolin, L. Smerdel, M. Dobnikar, S. Nichols, P. Janos, L. Gallegher, L. Levin, E. Hipsher.

Officers: Cheryl Beutler, Barb Ferance, Janet Burke, and Chris Broux.

HOME EC CLUB

GUIDANCE DEPARTMENT
NORTH HIGH SCHOOL

Top row: B. Matheson, H. Siskind, J. Keogh, J. Englehart, T. Fusco, J. Kuznik, P. Scheer, M. Peterson, P. Masters, A. Selby, B. Misch, D. Thut.

Business Manager, Rita Kudzus, Editor-in-chief, Micky Taylor.

LENS

Photographers Brian Misch and Kim Mahaffey, Organization Men.

Photographers: B. Allison, D. Evans, D. Wojtanowski.

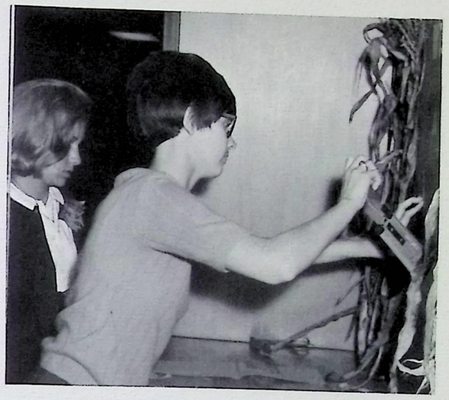

BUSINESS

The *Lens* is a treasure chest of memories captured in their essence on paper. To the students who worked to create the *Lens* it is more. It is deadlines, frustration, and sometimes sheer agony. At a different time it becomes Mick the Magic, a pop poster of Phyllis Diller, and a double exposure. They forget why their free evenings working on the yearbook. Yet, when it is finished, they begin to remember. Most of all, the *Lens* is the spirit of North, and the students who supply that spirit. For without the students, there could be no *Lens*.

Top row: J. Macek, G. Dawson, R. Matt, D. Spinks, Business Manager, R. Kudzus, B. Yakelis, Assistant Manager V. Zupsic. *3rd row:* N. Belay, B. Christopher, F. Patterson, M. Foisal, D. Essell. *2nd row:* J. Kuznik, B. Lally, D. Prestigoma, S. Valco. *Bottom row:* D. Mulleady, L. Gallagher, J. Wszelaki, D. Thut.

MEDICAL CLUB

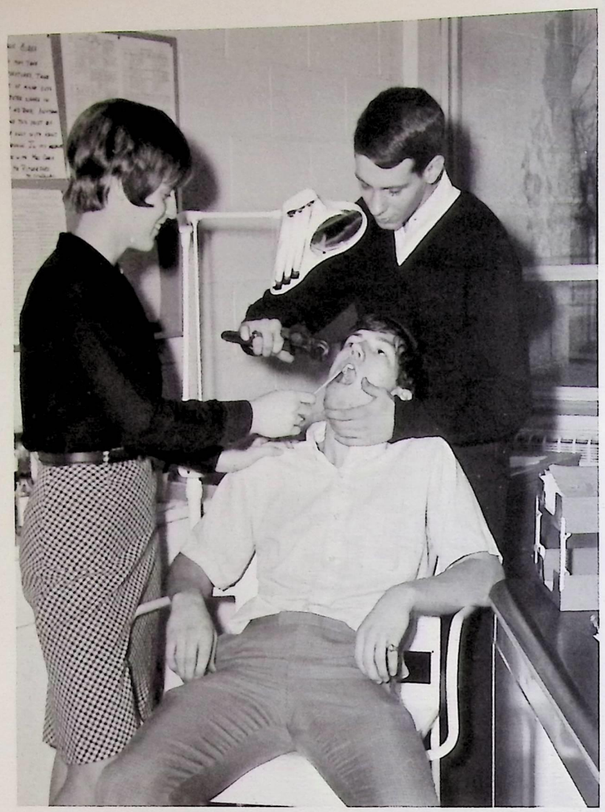

The Medical Club is one for anyone who is interested in a medical career. The club has speakers from their medical professions visit and provide an honest outlook on career opportunities.

Irene Ernst, President, Bob Carpenter, *seated:* and Bob Nist.

Top row: G. Egner, B. Nist, B. Carpenter, L. Michener, D. Cummings. *2nd row:* M. Coppers, D. Ozinskas, T. Deleandro, D. Miller, J. Dearth, N. Dauchy. *3rd row:* L. Sandison, D. Stal, C. Troy, D. Zabarsky, P. Eppich, S. Buckys. *Bottom row:* I. Ernst, P. Mahavlic, R. Lynn, M. Dobnikar, J. Brantweiner, S. Kruse.

Editor-in-Chief, Lorraine Gauvin.

Editors: D. Essel, M. Peterson, L. Gauvin, D. Thut, D. Mulleady, B. Earley at the *News Herald*.

THE SEARCHLIGHT

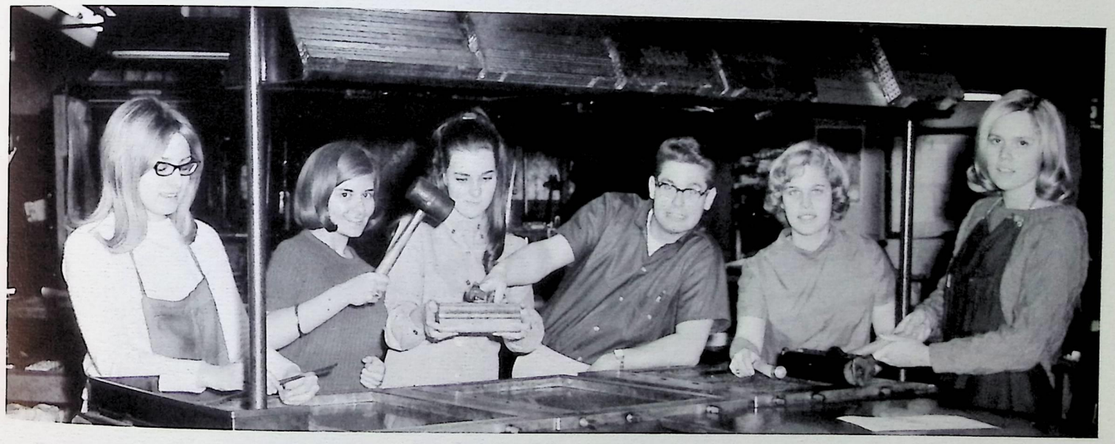

Staff: *Top row:* D. Essel, T. Fusco, R. Bowen, D. Rodick, G. Rose, M. McMorrow, P. Prahin, D. Ponikvar. *2nd row:* D. Tolin, P. Bachman, B. Early, F. Amato, J. Macek, D. Skyrne, F. Paterson. *3rd row:* C. Goss, J. Tanski, M. Buckeye, M. Peterson, M. Foisel, C. Stich, D. Thut, C. Riehl. *Bottom row:* M. Kish, L. Gauvin, D. Partin, L. Gallagher, D. Mulleady, C. Krause, D. Ross. Not pictured: K. Mahaffey.

Under the direction of Mrs. Heines, the *Searchlight* weekly publishes the school newspaper, an experience in journalism and responsibility, for participating students. Each week the *News Herald* prints an edition of the *Searchlight*.

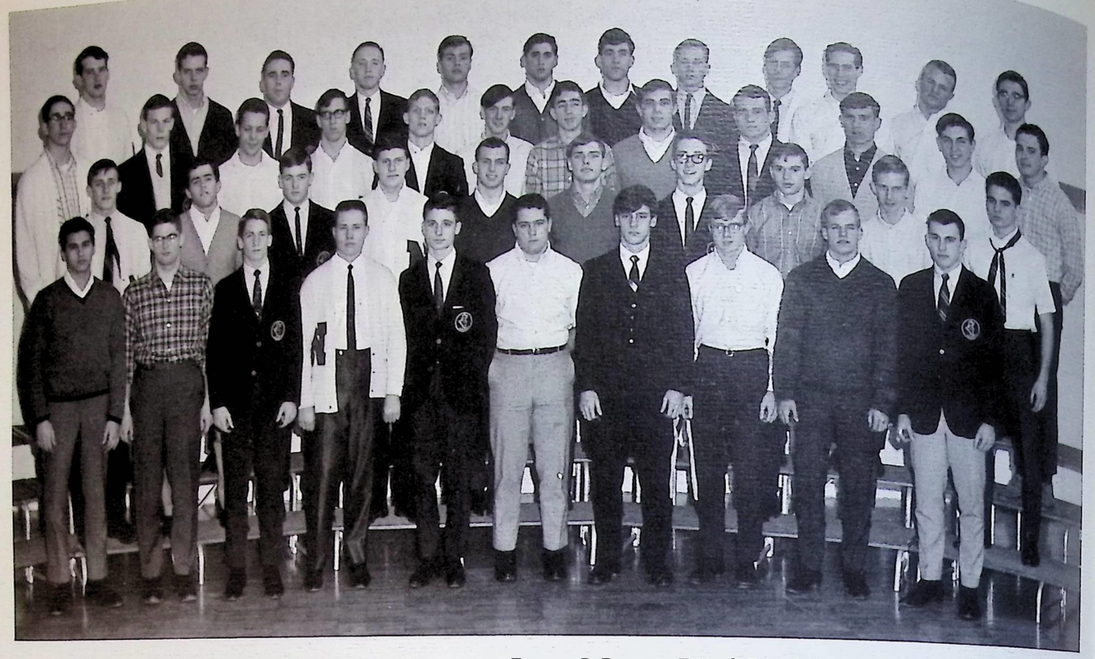

Top row: B. Donovan, T. Bard, D. Stakich, J. Englehart, B. Connolly, M. Morosco, B. Nightingale, B. Fickes, K. Reeves, B. McDonald, G. Schlappal, S. Dunn. *2nd row:* J. Casare, B. Buetel, S. Molinski, E. Cooper, B. Carter, L. Armitage, F. Rendina, S. Christofer, W. Eby, N. Hillstrom, R. Brandt, G. Swart. *3rd row:* J. Buchnar, C. Rutherford, D. Hoban, J. Kissinger, T. Ash, J. Dumek, A. Lee, J. Bossman, J. Phillips, G. Maznik. *Bottom row:* F. Amato, B. Earley, R. Scharer, E. Suszynski, F. Yoo, L. Stallman, D. Pritchard, L. Lindsey, G. Grenon, A. Wysocki.

VARSITY CLUB

SENIOR'68 SNOWBALL COURT

At the right, Queen Sharon Dolce. Below: Alice Kettunan, Lorraine Dobre, and in the center Marlene O'Hara.

GIRLS ATHLETIC ASSOCIATION

Sitting: E. Duchy, C. Clark, S. Polson, D. Partin, G. Menia, L. Kalas, N. Starling, J. Deighton, *2nd Row:* I. Ernst, S. Mergl, K. Edwards, N. Miller, S. Popp, C. Perkins, C. Peteson, K. Maki, J. Tierney, C. Gibbons, J. Mezas, T. Valenty. *Top Row:* S. Panchur, Pres; M. Booher. J. Hoffrichter, B. Voyton, K. Kuzinski, R. Behmer, K. Sinar, P. Shamp, N. Link, A. Donnelly, P. McMahon.

The Girls Athletic Association is the feminine counterpart of the Varsity Club. The girls organize their own teams in interscholastic competition of basketball, softball, volleyball and field hockey.

Under Miss Yug, advisor, these girls are responsible for much of the success of Parents Night during the football season.

President Sharon Panchur.

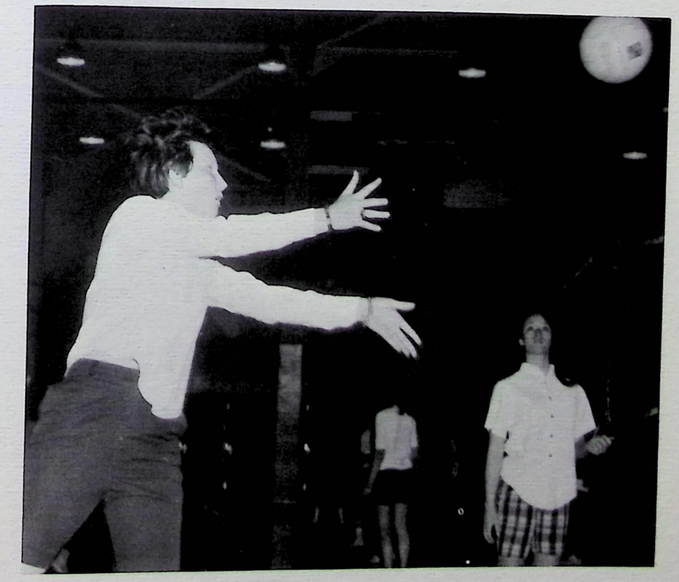

NEWS BROADCASTORS

The Radio Broadcasting Club is made up of students interested in broadcasting and script writing in radio and television as a career. The students collect news and compose a script weekly about North's social, academic, and sports activities. Each week at WELW they make a tape which is played on the air.

J. Sharkey, F. Mramor, D. Reeves, *Seated:* M. Buckeye.

AUDIO VISUAL

North's Audio Visual staff is made up of the busiest, most dependable students. These students keep track of all record players, film strip projectors, overhead projectors, tape recorders and screens. They set up and operate the school's public address systems for games, assemblies and announcements. Their most repeated duty is signing films in and out and paying postage rates on all films.

Top row: R. Hill, K. Stich, C. Boltauzer, D. Elliot. *2nd row:* K. Guess, C. Pasciechnic, C. Stich, M. Buckeye, D. Fetz. *3rd row:* B. Keener, H. Siskind, P. Shea, T. Fritsch.

JUNIOR COUNCIL ON WORLD AFFAIRS

The Junior Council on World Affairs is organized to give high school students a better understanding of international affairs. The meetings are spent in discussion of present happenings and international events. Block meetings are held with the participating schools taking turns as host.

The big event of the year is the Model United Nations. This year, North represents the Arab Block. The advisor of this organization is a social studies teacher, Miss Rafferty.

Bottom row: B. Kistler, J. Rotar, M. Sarns. *2nd row:* R. Keifer, J. Sharkey. *3rd row:* P. Hopperton, G. Skock, J. Mignogna. *4th row:* B. Gregor, F. Mramor, M. Plunkett, D. Reed.

Seated: R. Keifer, M. Krause. *Standing:* B. Fawcett, J. Maxfield, T. Neff, C. Laughlin, C. Keil.

CHESS CLUB

North's Chess team distinguished themselves last March at the Euclid Invitational Tournament. North's score for the tournament was 14½ - 5½. They received a trophy for their performance against Euclid, St. Joseph's, Richmond Heights and Mayfield Heights High Schools, Greg Waselkov and Ray Keifer were awarded individual trophies for their performance.

The Chess Team, under the direction of Mr. Prouty, is striving for new equipment for next year.

KEY CLUB

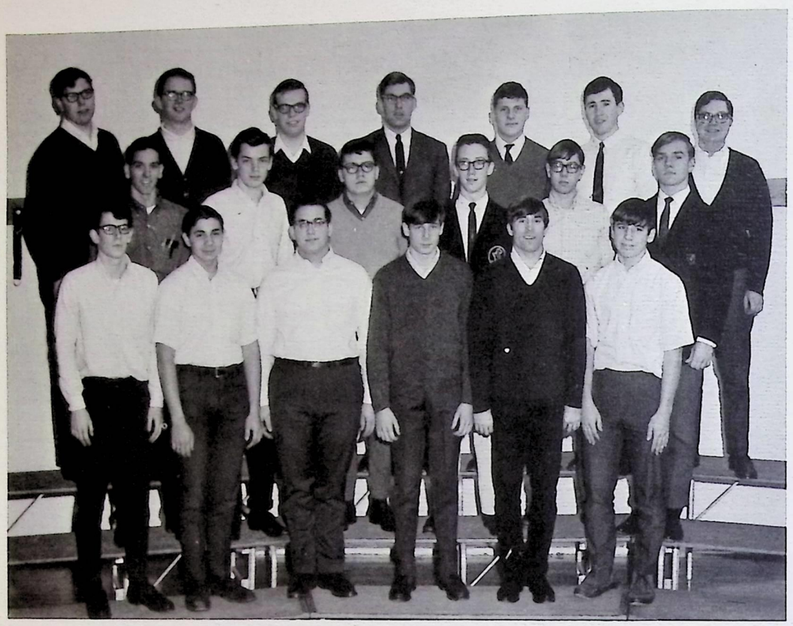

Top row: B. Parsons, C. Keener, G. Rudloff, E. Bush, J. Kissinger, M. Travin, S. Kanda. *2nd row:* M. Plunkett, G. Dawson, T. Masters, A. Lee, M. Peterson, J. Maynard. *Bottom row:* T. Rillahan, G. Haberman, E. Schaivone, K. Culp, M. Coppers, K. Cermack.

The Key Club is North High's counterpart to the service organization for girls. Affiliated with the Kiwanis International, its purpose is to serve the school and community in any way possible. They annually provide the Christmas tree in the lounge and student buses for the away games during football season.

The Key Club's annual visit to Apple Creek State Hospital is anticipated by both club members and patients.

Assisting in Civil Defense and the Red Cross activities also keep the boys in the club busy.

The key Club is not all work, though. They hold fun nights and sponsor dances for worthwhile fund raising projects such as providing new display cases in the school.

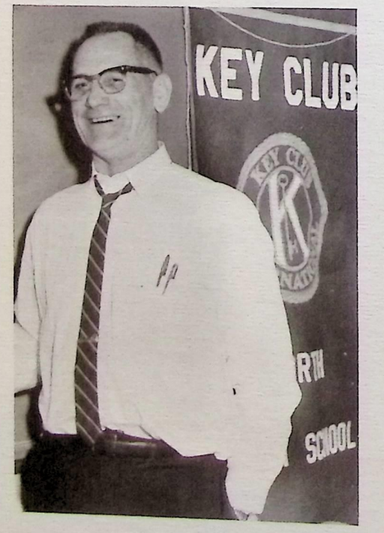

Top row: M. Kish, President Cathy Carr, Carol Masek, Secretary. *2nd row:* N. Bregar, H. Sydlow, E. Dauchy, C. Stich. *3rd row:* L. Ward, K. Riefsnyder, J. Hofrichter. *Bottom row:* P. Ward, D. Richardson, P. Masters, Gloria Palenica, Vice President, Rose Mary Foley, Treasurer, C. Cefaratti.

FRIENDSHIP CLUB

North's largest organization, Friendship Club, is distinguished and honored by its service to the school and the community. Aiding the welfare of the poor with a clothes drive, and helping to brighten the holidays of a few families with their contributions of canned foods, were only two of the club's service projects. This year's theme was Colorful Songs of the Past. The most memorable activity was the formal dance held in the spring.

ART SERVICE

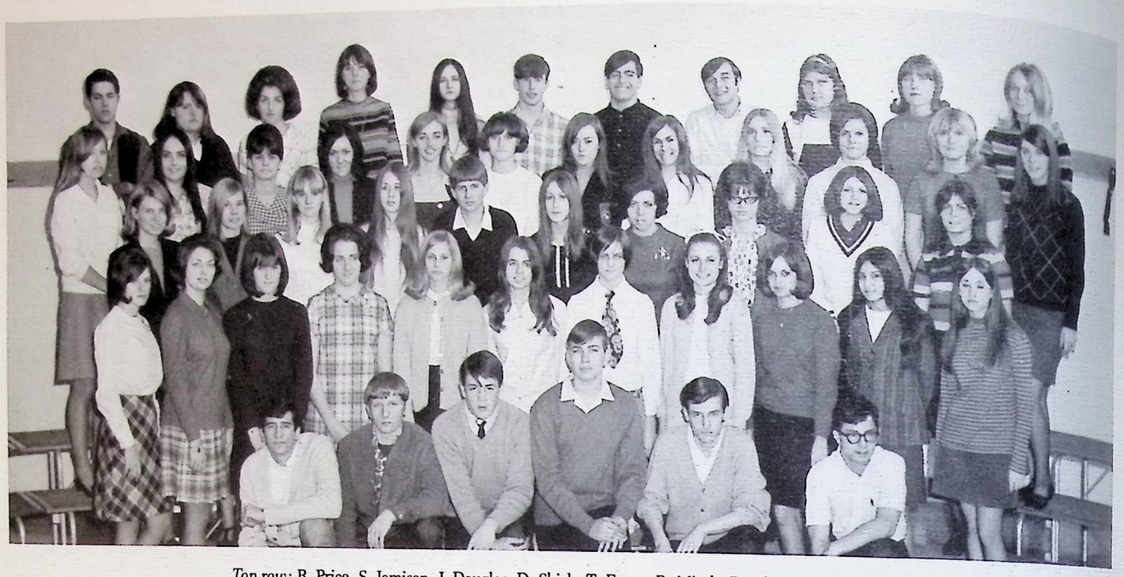

Top row: R. Price, S. Jamison, J. Douglas, D. Shick, T. Fusco, B. Misch, B. Olson, M. Folk, D. Rowse. *2nd row;* M. Pitchler, B. Meskunas, B. Pease, M. Kurnick, J. Kurth, C. Cleaver, K. Morrison, J. Sparks. *3rd row:* J. Clish, V. Swanson, C. Fuhrman, T. Bechik, D. Kosovich, L. Chervis, D. Traub, C. Wiltrack, J. Brund. *4th row:* D. VanRensselaer, K. Reifsnyder, D. Korycki, B. Molnar, D. Kershaw, G. Gawronski, J. Bucker, K. Kalstrom, A. Rodriguez, K. Sullivan. *Bottom row:* T. Andrews, G. Joosten, M. Carr, T. Jones, M. Gradomski.

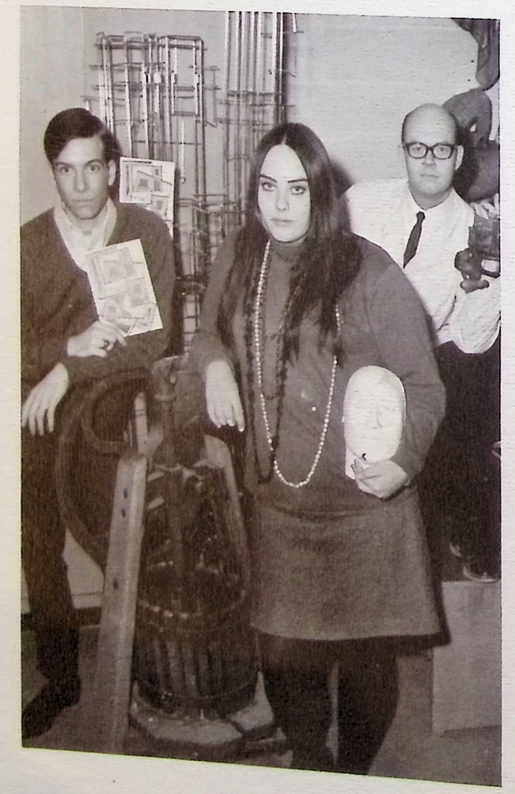

Margo Buckeye and her work in the first North Art Show.

IMPACT

The voice of the student rings from the pages of *Impact*, North's literary magazine, and resounds throughout the hallways finding a permanent place in North's scheme. Here is the abode of the artist, deep within the realm of the mind. Creativity and knowledge are fused to form the aesthetic mind, forming so much of our world today.

Editor Bob Allison and Barbe Meskunas.

SKI CLUB

On the slopes at Alpine Valley, North's Ski Club takes advantage of all the snow they can find; and this year's conditions have been better than ever. In its third year, the club has 49 members.

DISTRIBUTIVE EDUCATION

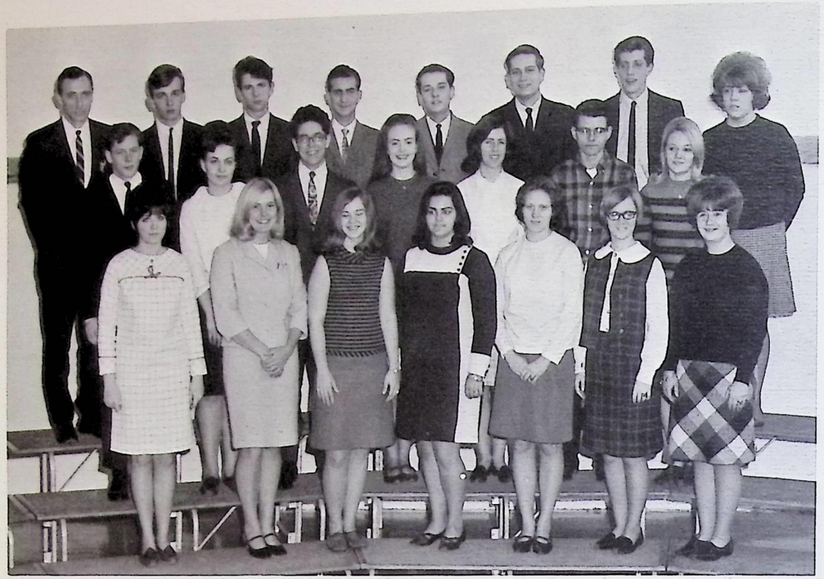

Top row: Mr. D. Fuerst, W. Grissom, R. Holmes, R. Reichwein, M. Wolfe, J. Sabol, S. Barns, B. Nemencek. *2nd row:* M. Trimboli, C. Klemencic, D. Cavalli, D. Downing, B. Thaler, R. Bergolc, K. Lepo. *Bottom:* F. Kramarious, M. Mytas, B. Schultz, P. Polgar, D. Campbell, P. Zerman, L. Slifko.

Students in the Distributive Cooperative Training are those interested in the selling and retailing of merchandise. By working for local merchants, they get on-the-job-training in their respective area of interest. Employers grade their practice and experience while they pursue English, government, and other studies in school.

At D-E district contests, North received the greatest number of places: Bev Thaler, 3rd in Public Speaking; Mike Wolfe, 3rd in Advertising; Donna Downing, 2nd in DECA Sweetheart; Lana Kramerius, 2nd in Job Interview; Ken Cavelli, 2nd in Business Math; and Walt Grisson, earning a first in Display.

Top row: G. Morich, E. Kotnik, R. Vondrich, J. Davis, D. Ketterman, E. Selman. *2nd row:* D. Hamilton, C. Anders, K. Brown, A. Radvansky, J. Sweeny. *3rd row:* N. Stubnar, A. Albrecjt, T. Mauser, M. Jilek, V. Grabrowski, R. Hayden. *4th row:* C. Bosken, P. Scott, M. Lauver, R. Angelaitis, B. Ellis.

OCCUPATIONAL WORK EXPERIENCE

Top row: J. Pawlikowski, H. Dussing, M. Winshell, T. Urwin. *2nd row:* R. Daley, R. Ford, F. McCarty, T. Schaefer. *3rd row:* H. Laird, C. Ward, K. Ranallo, C. Ehrmantraut. *4th row:* B. Stewart, B. Ervin, S. Reynolds, S. Adams.

Occupational Work Experience is taught by Mr. Rakovan and Mr. Majoy. The students have two periods of deversified training in which they study different types of work, situations ranging from hospitals and drugstores to offices. Personal relations made, the amount of work done, and the valuable experience earned, help the student in work situations after graduation. The Appeciation Banquet at Tanglewood is held to show the employers the appreciation of the students.

CLERK TYPISTS

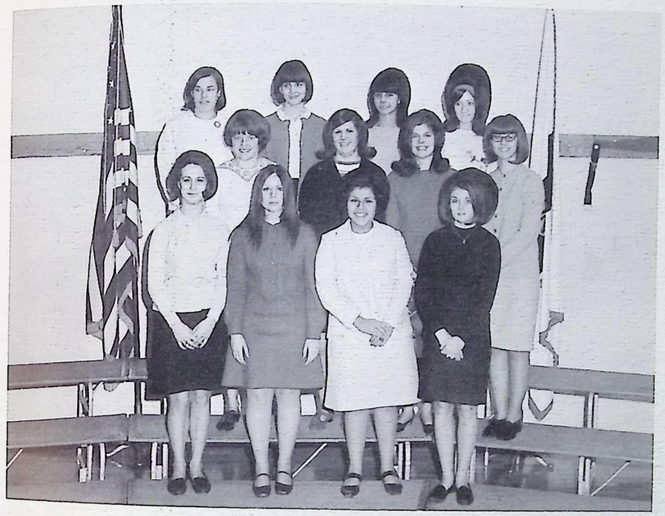

Clerk typists work in a mock office situation while being trained for actual secretarial work. Their duties at North consist of typing for teachers and running outer offices in the vocational wing.

Top row: L. Hayden, M. Branem, R. Laird, J. Buchanan. *2nd row:* L. Seixas, S. Sladovic, E. Lomis, B. Schaen. *3rd row:* K. Williams, S. South, J. Martenez, K. Korney.

DIVERSIFIED

The Diversified Cooperative Training is in its sixth year of existence. The students take English and American government plus two periods of related studies at North. The afternoon is spent at their job. Many and varied, they are basically semi-skilled and skilled jobs, which are not covered by any of the vocational or other cooperative programs at North.

Top row: R. Karr, T. Connolly, B. Myers, L. Lawton, E. Jackson. *2nd row:* E. Stanaford, J. Elmore, K. Laule, P. Gibbons, F. Martin. *3rd row:* K. Whitesel, P. Grove, K. Mocarski, L. Vintar, R. Follett. *Bottom:* D. Dresser, C. Keirn, B. D'Arco, M. Vokac, M. Sabol.

LIBRARY, CLINIC AIDS

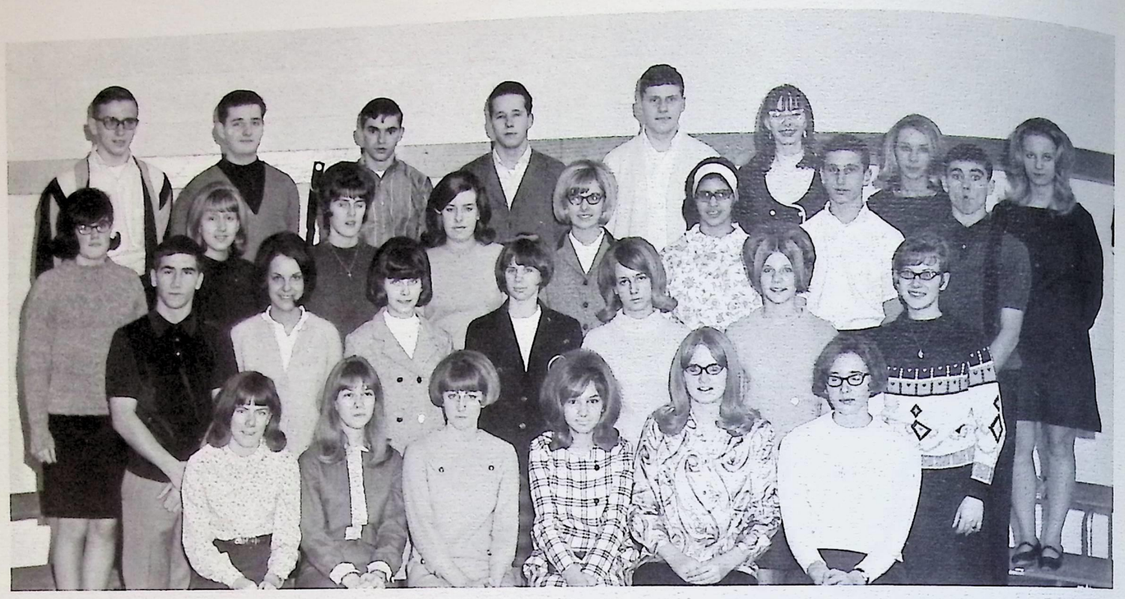

Top row: J. Nagy, T. Michael, J. Bossman, B. Kundrat, J. Kissinger, A. Donnelly. 2*nd row:* L. Strube, V. Rodar, I. Ernst. 3*rd row:* M. Klima, A. Landsmann, P. England, H. Sydlow, W. Fore, J. Katz, S. Reynolds.

CURRICULUM CENTER

Top row: J. Mastrangelo, S. Tamburo, S. Testa, M. Branem. 2*nd row:* M. Stevens, B. Stevens, C. Short..

OFFICE PAGES

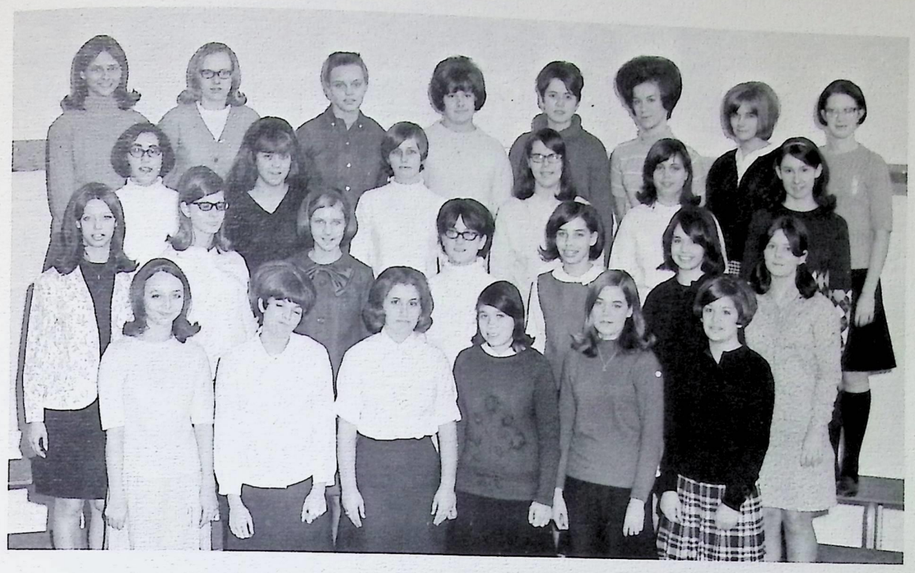

Top row: C. Fantone, T. Brozak, S. Fulderson, B. Wright, N. Rolfe, J. Fordyce, D. Veliknoya, P. Fende. 2*nd row:* M. Berkeley, L. Hartman, P. Mackley, J. Fitzworth, C. Hartstein, S. Frateria. 3*rd row:* S. Davis, J. Bate, K. Miller, S. Bozic, L. Richert, C. Stephens, N. Binckley. 4*th row:* P. Coiner, A. Thomas, T. Valenty, L. Barrera, G. Carr, V. Smith.

Top row: B. Fordyce, D. Miller, M. Kasunic, A. Pavaloma, K. Tripplet, C. Spizillo, *Middle row:* D. Lauretick, G. Palenica, O. Fisher, C. Carr, C. Carr, M. Kuchick. *Bottom row:* I. Ernst, K. Riefsnyder, P. Masters, M. O'Hara, D. Uritza, J. Henderson.

"Now, I have a little item here . . . "

"Romans are tremendous!"

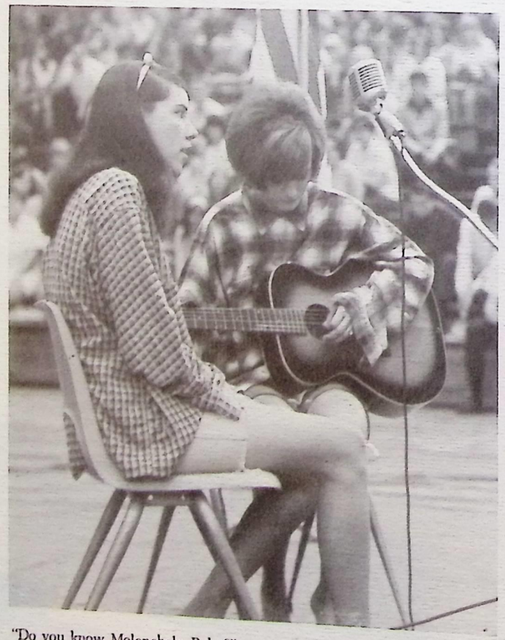

"Do you know Melancholy Baby?"

"Duck Mr. Mayor"

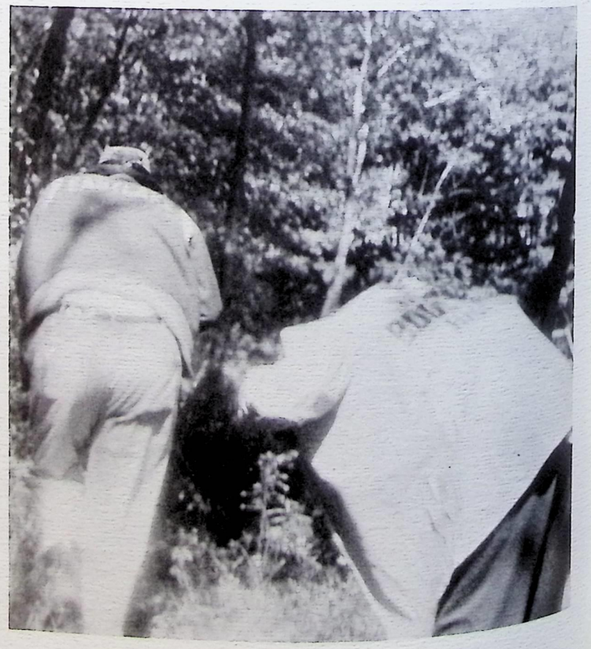

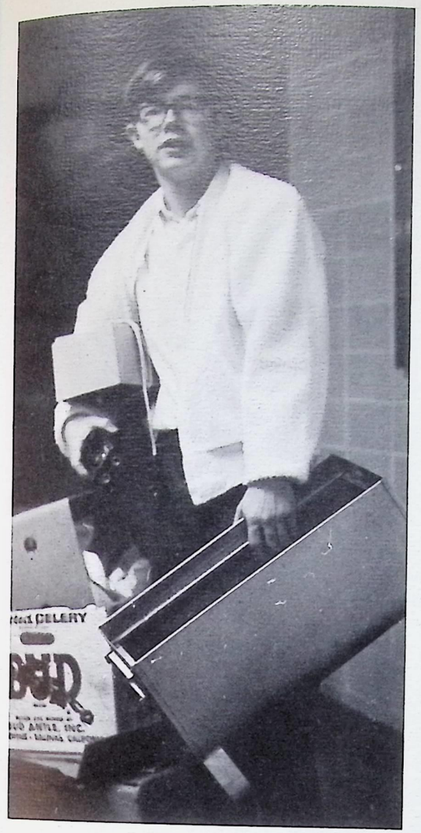

Mahoney says, "You take bad pictures, BAD pictures!"

"OK L.G., let's run it up the flag pole, and see who salutes it."

Ax's tomatoe juice is the best.

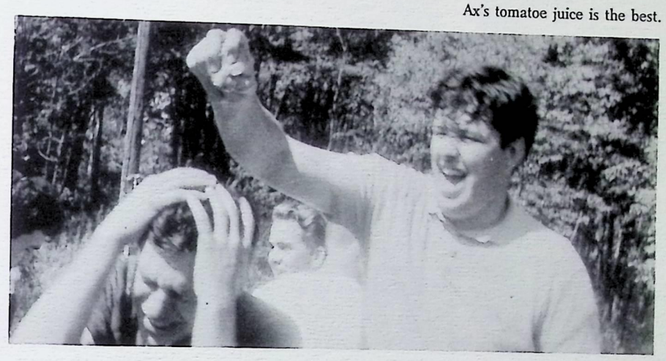

"The old G-Man at the door trick; that's the third time this month."

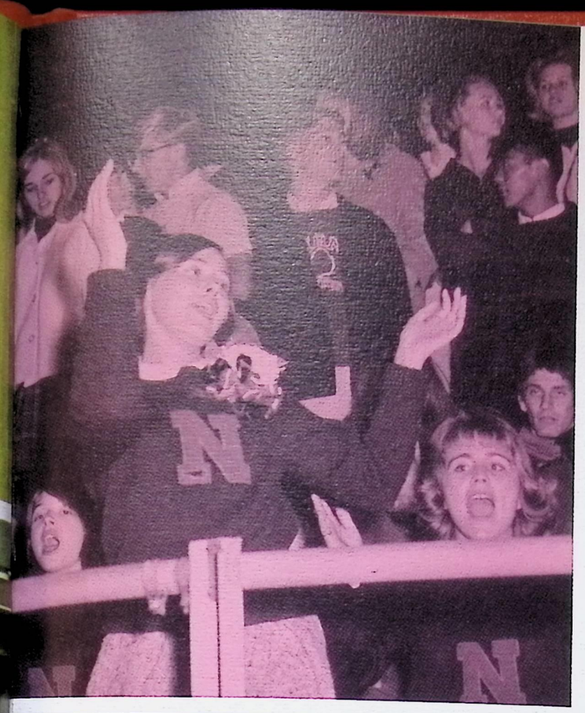

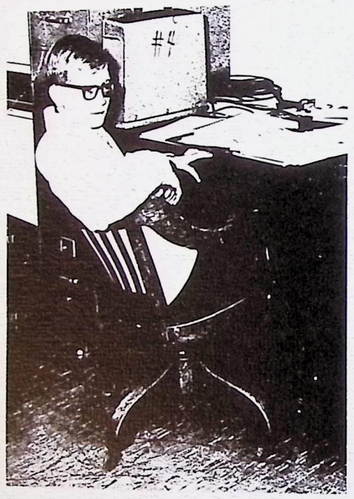

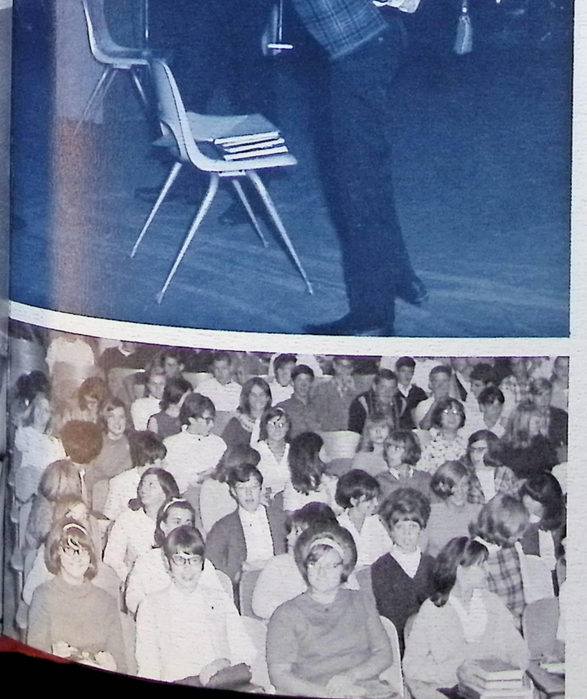

UNDERCLASS

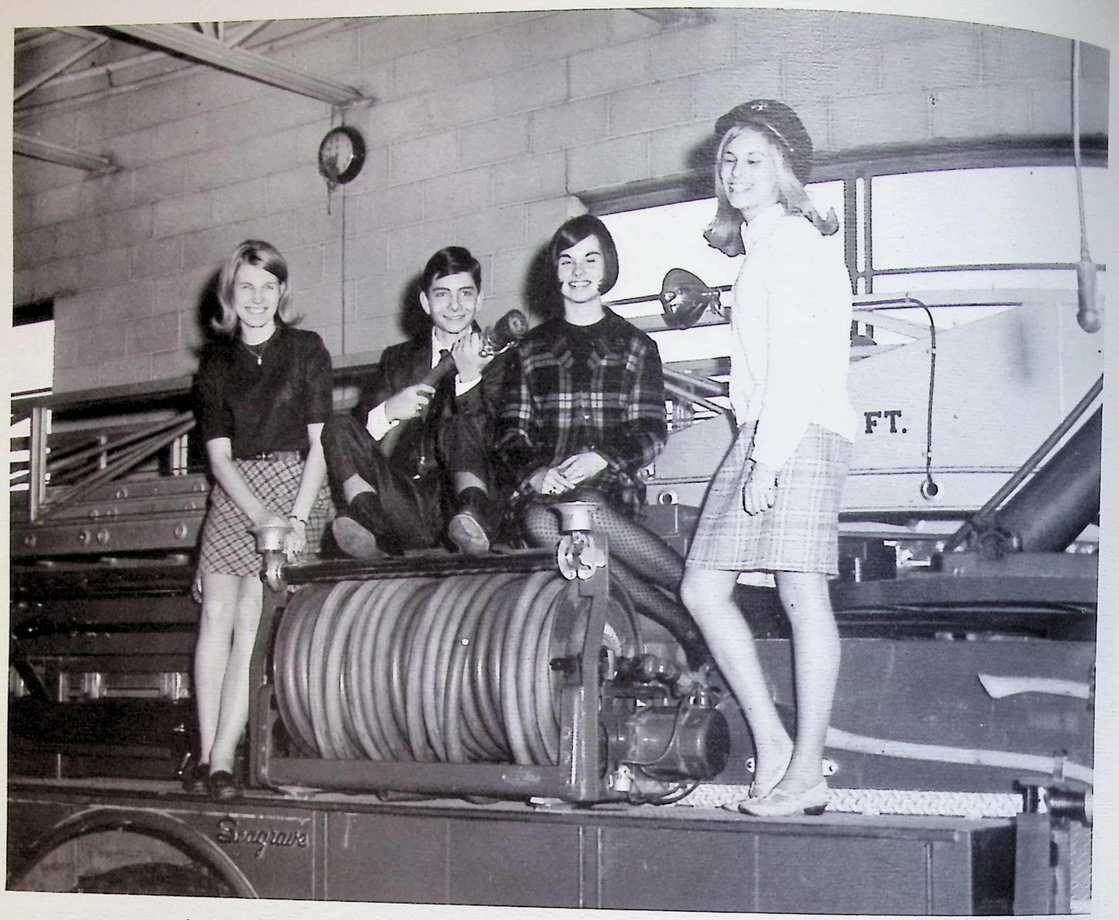

Judy Klish, Vice President, Frank Margheret, President, Carol Masek, Secretary, Denise Kershaw, Treasurer.

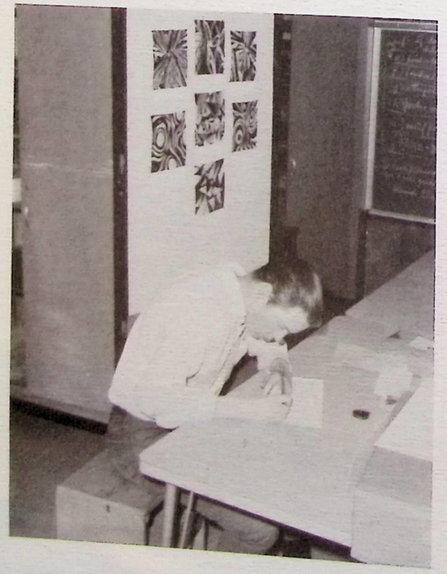

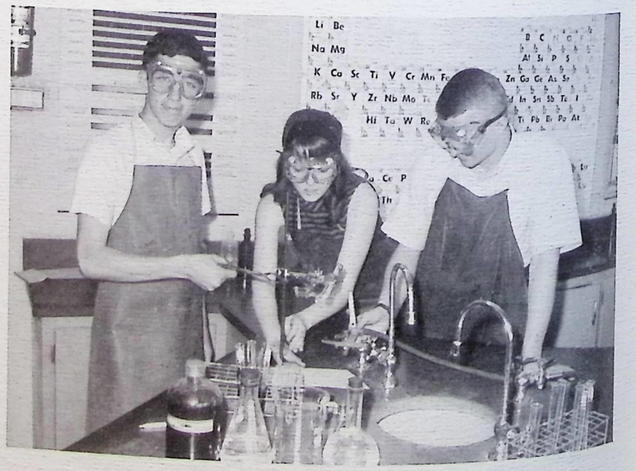

JUNIORS

M. Abramczk
J. Anraku
N. Bals
D. Benjamin

T. Ackerman
J. Aring
L. Banci
M. Berkeley

M. Alesandnini
S. Atwood
J. Bard
B. Bertloff

B. Alexander
J. Augusta
S. Bassett
T. Betchik

M. Allen
G. Augustine
R. Bates
T. Beutler

D. Altizer
S. Baker
S. Bearer
G. Bevington

M. Anderson
C. Baku
K. Becker
J. Bidelman

I. Andrews
M. Balmat
G. Beeman
A. Bindokas

R. Angelaitis
S. Baleg
B. Behrendt
J. Blatnik

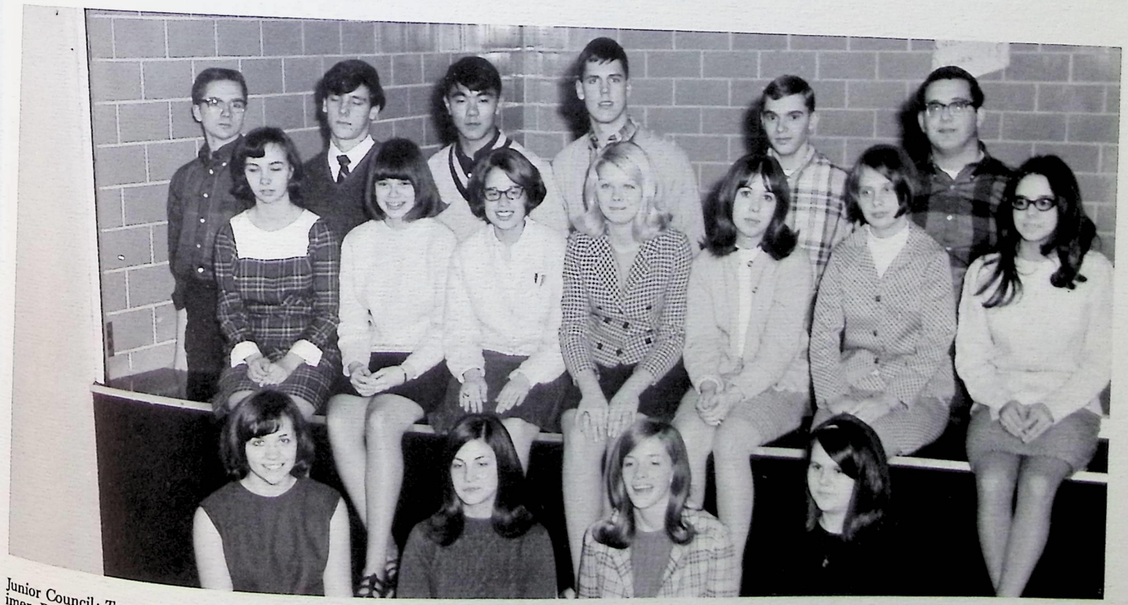

Junior Council: *Top row:* B. Matheson, B. Toguchi, D. Pritchard, D. Mohr, J. Bossman, E. Shivoni. *2nd row:* J. Cravins, C. Riehl, C. Ceffaratti, R. Foley, D. Larimer, R. Ward, R. Soeder. *3rd row:* R. Demse, C. Horvath, R. Slovinski, C. Gifford.

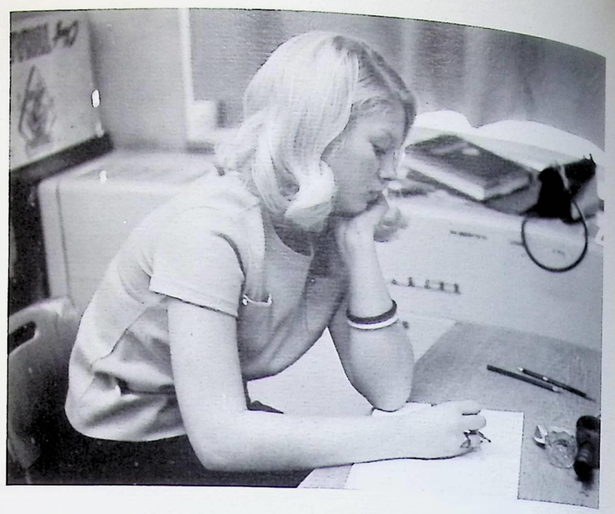

K. Blood
J. Boguski
K. Boothe
R. Bowen
J. Bucker
C. Cantalamessa
P. Cerny
C. Cleaver

S. Blum
D. Beltauzer
A. Beryenace
G. Bowers
C. Buck
J. Carcieppele
D. Chaffee
J. Clish

B. Beams
D. Belz
J. Bessman
R. Boyd
A. Budas
N. Carney
E. Chamberlain
L. Coales

N. Beben
J. Bumgardner
C. Bowden
D. Brinager
P. Bukevac
J. Carr
D. Chase
V. Cecchiavale

D. Brelen
A. Bukevinski
K. Carr
S. Chittick
K. Cody

H. Bruce
S. Bukys
M. Carr
J. Christen
D. Colbary

N. Brumbraugh
D. Burkholder
R. Casteel
G. Cheate
S. Collins

S. Brunetz
C. Burns
P. Cecil
M. Cioffi
B. Connelly

T. Brozak
R. Cain
C. Cefaratti
S. Cipriane
E. Copenharer

D. Cooper
M. Crowe
M. Davidson

D. Cooper
G. Crowley
J. Davis

L. Corley
M. Culek
S. Davis

M. Coryell
K. Cunningham
J. Dearth

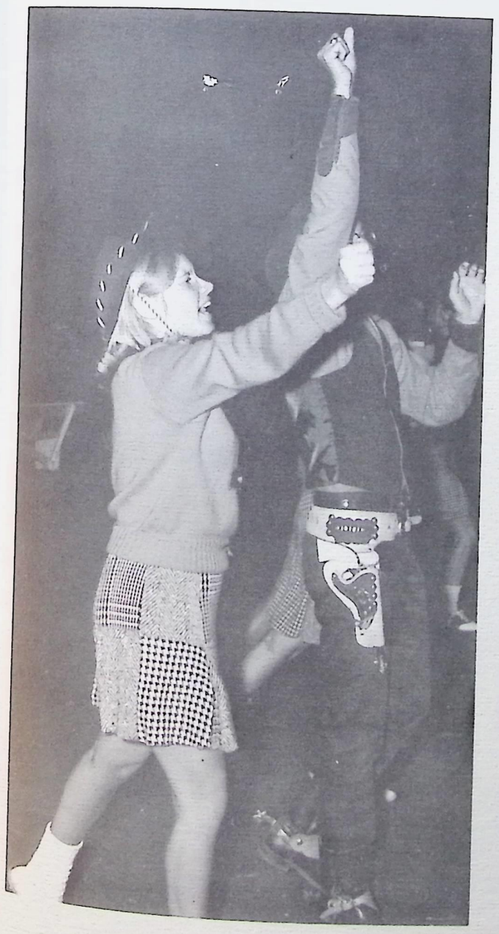

E. Coughlin
E. Cushey
D. Delfs
J. Divincenze
S. Dresser
C. Erdei
M. Ferrell
R. Foley

J. Coughlin
K. Dallafiora
J. Demore
M. Donovan
F. Duncan
G. Estep
R. Ferus
L. Folk

J. Courneya
L. Dannemiller
P. Demse
P. Donovan
K. Edwards
B. Eversole
G. Fissel
M. Folk

J. Cravins
M. Darie
J. Deubreau
M. Draganic
G. Egner
I. Farona
L. Fletcher
W. Fetheringham

P. Gresswell
J. Daughterty
G. DiBaggie
J. Drake
D. Ely
B. Felton
P. Flores
B. Friel

GUIDANCE DEPA
NORTH HIGH SCHOOL

R. Frishkorn
C. Furhman
S. Fulkerson
B. Fuller
A. Fusco
W. Gable
B. Gaydas
J. Gallo

S. Garbiso
G. Gardner
R. Gehrke
S. George
C. Gifford
K. Gillen
D. Gilmore
P. Gilmour

B. Ginn
M. Glover
K. Goebelbecker
M. Gore
E. Gossett
T. Graziano
K. Grebeck
D. Green

R. Green
P. Gruden
V. Gavora
L. Helm
K. Hamilton
S. Hannaford
J. Hannan
T. Harpin

C. Harmonic
G. Harwood
S. Hays
B. Heck
D. Hein
D. Henderson
L. Herbert
C. Herborn

C. Hess
H. Heth
R. Hickok
D. Hicks
D. Hinkel
E. Hipsher
T. Hirsch
D. Hoban

J. Hofrichter
S. Hoppert
B. Horvath
F. Horvath
W. Hosking
C. Horvarth
R. Huber
J. Hudak

J. Hunt
L. Iliano
R. Ioria
P. Ikovic
D. Janowski
B. Jason
L. Jennings

M. Jilek
M. Jurtans
M. Justice
B. Justus
K. Kaczynski
S. Kahr
L. Kalas
R. Kalick

K. Kalstrom
C. Kaminski
R. Karney
M. Kassay
J. Kastor
G. Kasunic
C. Kasunic
J. Katz

J. Katz
M. Kaufman
J. Keener
J. Kelly
S. Kennerson
T. Kenney
C. Kenzie
D. Kerkel

D. Kershaw
D. King
P. Kirk
R. Kirk
M. Klima
J. Kollar
J. Kolar
B. Kolmes

V. Konyed
D. Koa
D. Kosovich
R. Kovarick
M. Kozlowski

T. Krajnyak
G. Krasovic
J. Krehez
P. Kroeger
S. Kruse

M. Kuhlenschmidt
J. Kurth
M. Kurnick
E. Lajoe
B. Lamb
C. Land
C. Landsinger
D. Larimer

K. Larned
R. Lasko
T. Latek
L. Lawler
D. Leadbetter
A. Lee
J. Lehner
D. Lelii

T. Lemonovich
K. Lesler
L. Lindsey
J. Lipovik
P. Lofgren
C. Lopresti
D. Losh
J. Lovich

N. Lukas
J. Leescher
R. Lynn
V. Mackenzie
L. Magas
T. Maglish
A. Maher
K. Mako

P. Marchinko
M. Malner

N. Mandic
K. Maresic

M. Manley
F. Margheret

C. Masek
G. Marian

E. Malbasa
J. Mastrangelo
C. Martin
T. Mausner
C. McClain
B. McKibbon
S. Mergl
T. Michel

W. Malm
J. Mastrangelo
D. Martin
P. Maynard
J. McDonnold
P. McMahon
J. Messina
A. Miller

D. Miller

J. Miller

L. Minney

C. Modica

D. Maskel
T. Martin
N. Martin
S. McArdle
J. McElwain
G. McMurdo
G. Metzung
D. Mohr

J. Mason
G. Marts
Z. Martin
T. McCall
S. McGee
M. McSweeney
J. Mezas
B. Melnar

JUNIORS

R. Morfoot
P. O'Brien
V. Pakis

D. Mormile
P. Ocvirak
K. Panella

D. Mormile
B. Olsen
C. Patterson

G. Motulenicaz
G. Muelle
L. Nelepa
C. Nubert
C. Page

C. Morrison
K. Myers
G. Nelson
P. Opaka
F. Patterson

R. Matheson
J. Mramor
M. Necci
L. Nelson
M. North
J. Novince
J. Padavick

B. Moyer
C. Nally
G. Nelson
T. Nightingale
L. Novak
S. Oster
G. Patrick

'69

L. Patrizi
E. Perry
K. Platz
P. Prunty

P. Parham
H. Perry
P. Polcar
P. Radcliff

C. Parks
M. Peterson
S. Polson
V. Rader

B. Pawlikowski
P. Petric
D. Ponikvar
D. Radtkin
D. Rennie

B. Peace
M. Petrosky
R. Porter
K. Ranalio
P. Renshaw

C. Pennza
J. Petsche
L. Popopas
R. Raus
L. Renz
T. Richmond
D. Ristau
G. Roberts

D. Perovich
S. Phillips
P. Prahin
B. Reichart
D. Richards
D. Ricket
D. Rhodes
S. Roberts

D. Pritchard
D. Reichwein
D. Richards
C. Riehl
B. Robbins
D. Rodick

I. Pritchett
F. Rendina
D. Richmond
M. Rising
J. Robellard
A. Rodriquez

J. Rogan
P. Ryan
B. Schaff
V. Sapio
B. Shearer
J. Simpson
P. Smith
D. Stakich

W. Roodhouse
R. Ryan
P. Schamp
P. Scott
D. Shick
L. Smerdel
R. Smola
L. Stallman

D. Rowse
M. Ryder
R. Scherer
R. Searer
J. Shimko
G. Skubic
R. Soeder
R. Stancombe

B. Rule
M. Said
L. Schervish
L. Sellers
D. Shipek
J. Skobel
D. Sommerville
N. Starling

G. Rupert
J. Salyade
T. Schiavi
J. Semperger
K. Sidoti
B. Skufca
R. Sowers
C. Stearns

C. Rupinski
L. Sandisen
E. Schiavone
M. Sendek
B. Singer
R. Slivinski
J. Sparks
K. Stienmetc

L. Ruplinger
P. Santello
G. Schlappal
P. Sewalish
F. Sinkovec
D. Smith
K. Spotton
B. Stelter

W. Rushton
A. Sattler
N. Schultz
J. Shamleffer
L. Sintz
J. Smith
D. Spinner
V. Stepney

P. Rutti
J. Sapio
J. Schuster
A. Shea
J. Simpson
L. Smith
T. Spinos
S. Stewart

V. Strickland
K. Tamura
G. Turk
D. VanRensselar
J. Wagner
J. Waydo
J. Wilson
P. Zeller

B. Stohlman
R. Taucher
R. Uhler
M. VanSpeegle
D. Walsh
C. Weible
M. Woodjik
C. Ziegler

D. Stolz
D. Tekautz
R. Upchurch
D. Velikonyia
L. Walsh
J. White
T. Wolf
D. Zimmerman

L. Surniak
B. Thomas
L. Valko
M. Vespro
P. Ward
S. White
D. Woods
K. Zimmerman

J. Swanseger
P. Thomas
K. Wiese
C. Yanosh
C. Zolnowski

V. Swanson
D. Titus
B. Wilkinson
R. Yeckel
K. Zorich

K. Swetland
B. Toguchi
D. Willard
G. Yuratovac
B. Zucco

M. Szabados
J. Toler
T. Valenty
J. Villani
J. Warner
D. Wilson
R. Yurmanovich
A. Thomas

S. Tamburro
D. Tolin
M. Vankell
B. Voyten
B. Watach
D. Wilson
D. Zaleski
T. Orzack

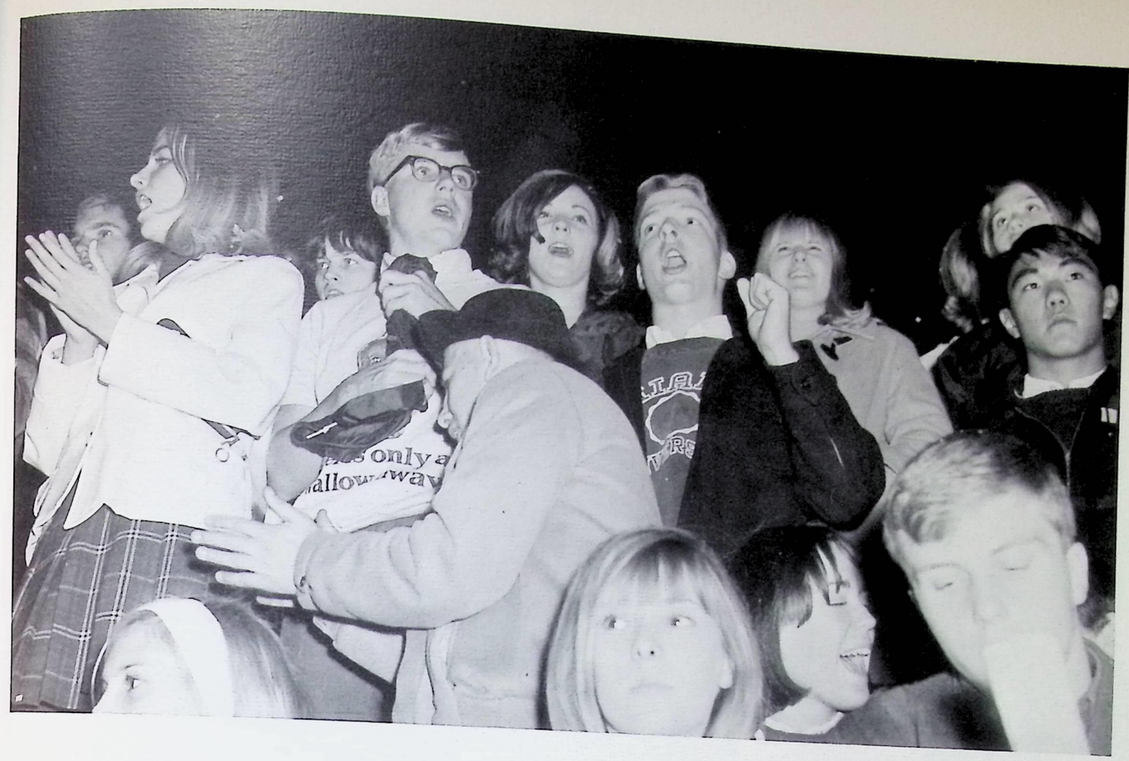

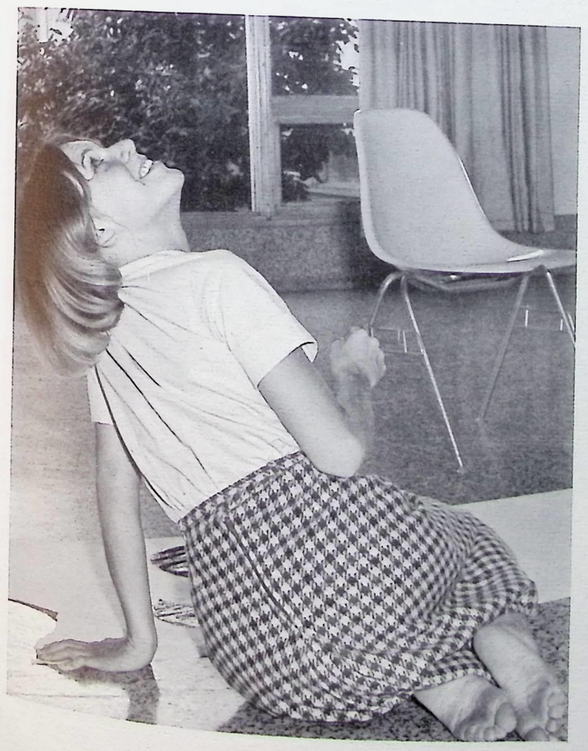

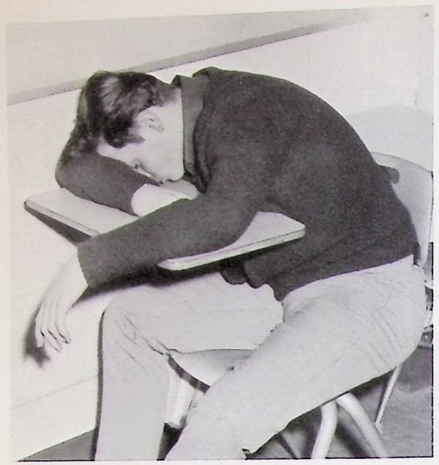

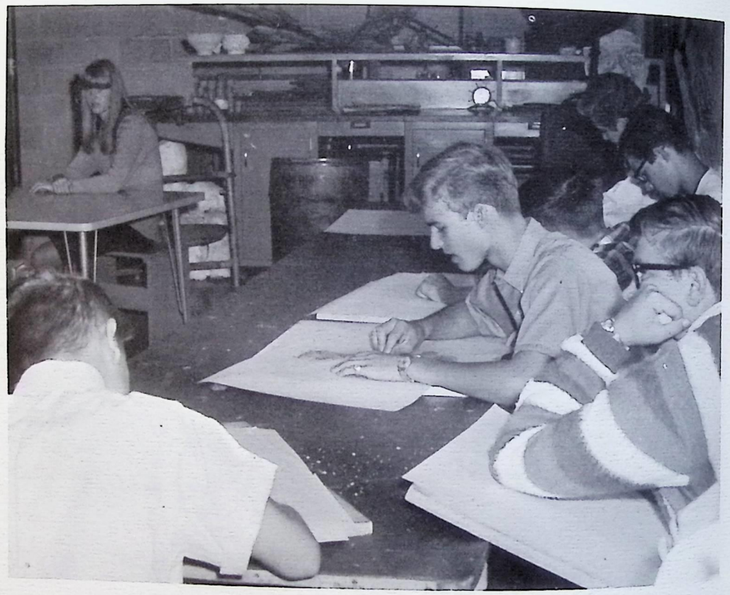

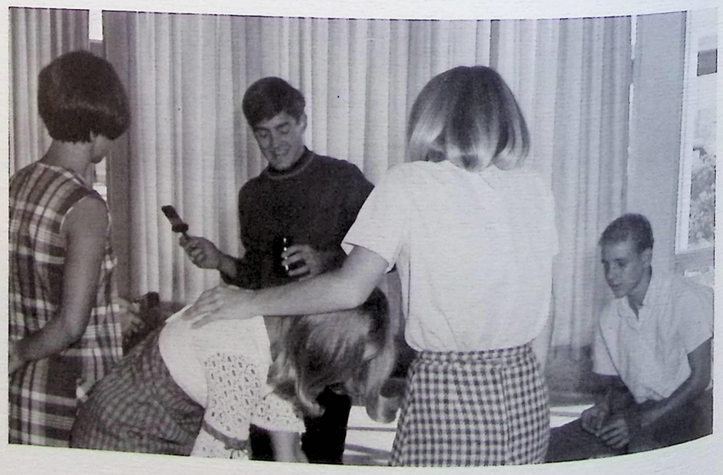

President Carol Goss, Treasure Chris Sinkovic, Secretary Mary Lou Stevens, Vice President Debbie Kershaw.

K. Agens

E. Almasy

L. Amato

L. Anderson

C. Anguish

L. Antolin

SOPHOMORES

K. Arnett
K. Ashcroft
M. Augusta
V. Astraiti
V. Aquila
B. Aune
J. Axford
M. Baker

R. Barclay
D. Barlow
M. Barner
K. Barry
R. Basista
S. Batton
W. Batton
L. Bauer

J. Bayt
R. Beasley
L. Beccia
B. Beer
N. Belay
J. Benlein
D. Bennet
W. Bergoic

P. Burns
D. Bland
R. Blasko
A. Boesken
D. Bohnsack

K. Boldin
K. Bolog
L. Bolton
M. Bomke
M. Booher

B. Boss
D. Bossman
J. Boughton
D. Bowman
S. Bozic

P. Brassel
D. Breaux
C. Brewer
B. Brinkman
R. Brown

J. Bruno
S. Brzytwa
J. Buchanan
M. Buckley
A. Budrys

M. Buehner
F. Bukovac
R. Bush
B. Burich
M. Burich

H. Burket
D. Burton
E. Caldwell
F. Carnish
D. Carper

D. Carr
G. Carr
R. Carrier
F. Carter
D. Casper

J. Cavanaugh
B. Cecil
D. Celot
C. Cember
B. Cerbin

Sophomore Class Council—*Top:* C. Fantone, P. Werner, R. Morgan, M. Herendeen, C. Supance, G. Slattery. *2nd:* M. Lombardo, B. Stevens, L. Amato. *3rd:* D. Kono, W. Herman, N. Tennant, S. Bozic, J. Nist, K. Reilly, D. Kazunic. *4th:* V. Smith, D. Stern, J. Piergastini, L. Collie, S. Zever, K. Agens.

'70

G. Chapman
D. Cherney
C. Chidchar
B. Christopher
B. Clarke
C. Clark
A. Clayton
M. Clayton

G. Clift
P. Coiner
D. Colarik
K. Cole
L. Colle
D. Conden
G. Conklin

C. Cook
S. Copper
J. Cornachio
B. Costello
B. Cottingham
B. Cottrell
M. Coughlin

T. Cover
T. Cox
J. Griniti
K. Culp
M. Cunningham
B. Curtis
R. Coverhouse
C. Czika

L. Dallins
D. Darral
N. Dauchy
J. Davis
S. Davis
G. Dawson
J. Dehner
J. Deighton

E. Dohnal
J. Dolce
F. Doman
D. Deleandro
T. Deleandro
D. Demarco
D. Demarco
P. Demarco

D. Desantis
D. Dillard
M. Dobnikar
A. Donnelly
T. Doram
M. Doremus
M. Downing
M. Dragicevic

K. Driscoll
D. Drozo
D. Duca
D. Dumek
J. Dunn
L. Duplago
L. Durra
R. Dybiec

T. Earl
L. Earley
J. Egan
P. Egan
R. Eitel
D. Elliot
P. England
C. Eppich

P. Eppich
M. Erwin
D. Evans
L. Evans
K. Evans
E. Fabian
C. Fantone
B. Fay

C. Ferline
L. Feltes
P. Fende
R. Ferrasi
D. Fetz
F. Fierle
S. Finaly
N. Fink

K. Fischer
C. Fitzgerald
J. Fitzworth
E. Fogle

R. Ford
J. Fordyce
J. Foweler
J. Fowler

B. Fox
M. Francis
J. Frantz
P. Fratena

T. Friday
R. Friel
J. Froehlich
C. Estep

M. Fuisel
S. Fuller
K. Futkos
S. Gale
L. Fammiero
I. Gerais
H. Gawronski
K. Geary

L. Geddis
C. Genovese
D. George
R. George
D. Gerhart
D. Gilchrist
D. Gilchrist
K. Goldberg

C. Goskey
C. Goss
N. Goss
K. Gozrer
A. Grabiovic
M. Gradomski
R. Graham
M. Grazizno

G. Green
M. Green
M. Greenwald
P. Griesmer
G. Gross
M. Grover
M. Grover
E. Guzik

W. Guild
C. Gunal
B. Gullian
J. Gunton

E. Gurecki
R. Gvora
J. Hayes
R. Hayes

J. Haynard
T. Hayward
B. Hall
C. Hance

Hanko
C. Hanna
E. Hannon
G. Hargreaves

B. Harris
C. Harstein
J. Hart
C. Hartman
L. Hartman
A. Heath
B. Hendricks
B. Hepper

M. Herendeen
W. Herman
L. Hess
B. Hetzel

G. Hewitt
C. Hill
R. Hill
G. Hillstrom

SOPHOMORES

J. Hinkley
N. Hinkley
A. Hocevar
J. Hoffman

M. Hoffman
R. Hoffman
B. Hogue
P. Holzheimer

D. Homolish
J. Hopkins
R. Horn
B. Horne
D. Howell
S. Hranilovic
L. Hruby
P. Hubbell

P. Hudec
F. Huegel
J. Huffman
P. Hutton
M. Imm
K. Ivec
C. Jablonski
D. Jablonski

L. Jacoby
J. Jadings
D. James
S. Janos
D. Javins
B. Jenkins
R. Jenkins
T. Jennens

J. Johnson
R. Johnson
B. Jones
J. Jones
T. Jones
G. Joosten
D. Judd
S. Justice

B. Kantz
D. Kantz
P. Kapferer
R. Kastelic
A. Kastor
D. Kasunic
B. Kavula
F. Kay

C. Kaddel
R. Keifer
C. Keil
M. Kelly
M. Kelly
D. Kerniskey
L. Kernz
R. Kerr

D. Kershaw
G. Kiehl
G. Killeen
J. King
J. Kirkpatrick
P. Kirsch
G. Kleckner
M. Klein

B. Kruse
K. Kuchling
D. Kucich
S. Kuhel
D. Kuncytes
D. Kurash

R. Kurlinski
B. Kurnicki
M. Labovitz
C. Lacey
L. Laird
K. Landsman

R. Lanc
W. Larkin
J. Larner
C. Laughlin
L. Lawrence
M. Laws

B. Leach
T. Leclair
D. Lee
N. Leko
G. Lemmo
P. Leonardi

K. Leopold
R. Leslie
L. Lester
L. Levin
N. Link
J. Liptak

K. Klemenc
N. Kluska
D. Kowalski
K. Knight
J. Kotasinski
T. Kokenos
D. Kono
J. Koral

L. Koren
S. Kosec
L. Kornblum
L. Kost
A. Kostrab
W. Kovacic
M. Kovach
J. Kovacs

G. Kowalski
J. Kraker
F. Krall
K. Kramarius
D. Krancevic
M. Krause
J. Krnach
A. Kragmanm

J. Lockard
M. Logies
M. Lombardo
M. Lombardo
B. Loomis
R. Lorenzo
R. Losh
C. Luebking

E. Luiza
F. Luzar
C. Lynch
P. Lynch
D. Lyons
R. Mabolt
J. Macek

R. Mackenzie
P. Mackle
L. Madda
L. Magruder
N. Mahaffe
P. Mahovlic
K. Maki

D. Malek
F. Mallin
P. Mandell
P. Mangan

B. Manross
C. Margheret
B. Martin
F. Martin

P. Martin
C. Masitto
T. Masters
E. Mattingly

M. Mattingly
L. May
J. Mayfield
P. McArdle

T. McBrayer
D. McCarty
R. McClain
G. McDermott
C. McGlynn
R. McGuire
D. McHale

M. McInerney
J. McIntyre
F. McKee
B. McKinney
G. McGrill
P. McMahon
P. McMillan

J. McMillen
M. McMorrow
E. McNeely
C. Meding
G. Menia
C. Mentz
I. Miducki

M. Milde
D. Miller
K. Miller
N. Miller
C. Mohney
M. Molder
D. Molenaar

J. Molnar
J. Monty
C. Moon
D. Moon
W. Moon
M. Moore
S. Morenc

J. Morgan
R. Morgan
P. Moses
E. Moskin
B. Mostar
R. Mott
P. Mramor

D. Mudrich
D. Mulcrhy
B. Munthe
D. Madzan
D. Nagucki
K. Nagucki
L. Nakashige

J. Nazarak
C. Needham
T. Neff
J. Nelson
L. Nelson
J. Newell
J. Newman

L. Nichols
C. Nicholson
D. Nicholson
J. Nist
J. Noda
P. Nolidis
C. Nose

B. Novak
P. Null
R. Nyce
S. O'Donnell
D. Ogilvie
K. Olinick

J. Oliveri
T. O'Malley
D. Oneal
C. Oravec
F. Orlando
J. Orsie
D. Ost
D. Ozinskas

B. Pagnard
P. Palker
D. Papineau
C. Pappas
T. Parasca
P. Parks
D. Partin
K. Patricy

M. Patrick
G. Patton
E. Parsons
E. Pavlina
M. Peda
W. Pengal
J. Pennza
G. Perry

S. Pessenden
C. Peterson
B. Phillips
S. Phillips
B. Pickering
J. Piergastini
E. Pitchler
J. Platico

B. Playford
P. Pongonis
S. Popp
D. Powell
T. Previté
D. Princic
R. Principe
J. Parkig

T. Quinn
L. Raab
D. Rendencic
L. Raimendo
B. Ramski
N. Ranallo
M. Rancourt
D. Rannigan

B. Reed
K. Reeves
W. Reid
K. Reilly
D. Reinhardt
S. Reinhardt
T. Reieika
P. Randina

E. Ritchards
L. Richert
D. Reider
K. Rieke
M. Ripple
B. Rocco
N. Roelle
T. Rogan

C. Rogus
G. Rohrer
R. Rohrich
N. Rolfe
R. Rosborough
S. Rose
D. Ross
C. Rosso

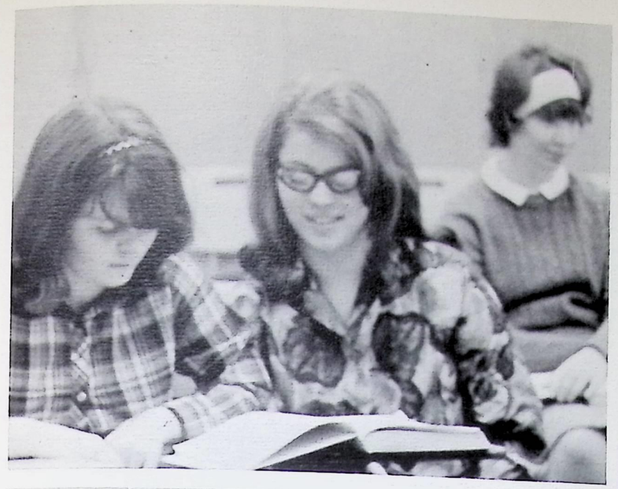

A. Rothwell
M. Rowles
T. Ruff

B. Ruggiero
J. Rupena
M. Ruple

M. Ruple
C. Russin
J. Ryan

M. Ryan
R. Ryan
D. Ryman
A. Sabol
K. Sackett
B. Sage
J. Sak
E. Salamone

L. Salesky
J. Samsa
V. Sanguedalle
S. Santangelo
J. Santry
M. Sargent
D. Saylor
F. Scali

M. Schaefer
J. Scharf
M. Schender
K. Schiavi
P. Schmitz
C. Schnoor
R. Schweikert
C. Scott

G. Seibt
D. Seidule
S. Seixas
B. Sellers
T. Sendek
K. Sethman
G. Sherwin
N. Shimko

B. Shipman
S. Shirko
D. Shriver
M. Sigler
C. Simon
H. Simon
L. Simon
K. Sinar

C. Sinkovik
S. Skrajnar
D. Skyrm
G. Slattery
S. Slother
S. Slifko
E. Smiley
B. Smith

D. Smith
G. Smith
K. Smith
S. Smith
V. Smith
J. Smithson
D. Smorado
S. Snyder

C. Soeder
D. Somervilled
M. Sonner
T. South
L. Spahlinger
R. Sparling
L. Speidel
D. Spotz

K. Stanko
J. Stasel
B. Stearns
D. Stefancic
A. Steiberger
C. Steimle
C. Stephens
D. Sterle

D. Stearn
B. Stevens
M. Stevens
C. Stewart
D. Stewart
D. Stewart
D. Stewart
J. Stewart

J. Stich
K. Stich
B. Stiebig
R. St. John
M. Stoddarn
L. Stohlman
R. Strasser
D. Strgisch

L. Strube
D. Stuckert
D. Sudbury
R. Sukalski
K. Sullivan
K. Summers
C. Supance
C. Sustarsic

M. Svoboda
R. Swegen
R. Swerbinsky
J. Sampias
M. Szarka
B. Szymczak
B. Tackett
K. Tackett

L. Taft
J. Takacs
T. Talpas
J. Tanski
P. Taylor
B. Terrell
M. Telisman
K. Tennant

J. Theiss
E. Theodore
A. Thomas
P. Thompson
D. Tiedman
J. Tierney

'70

D. Tompkins
W. Tontsch
D. Toth
S. Toth
D. Traub
D. Triplett
T. Troy
C. Trozzo

M. Tscherne
V. Unfried
W. Unger
S. Valco
B. Vanek
D. Vargo
S. Vasilovich
R. Veil

M. Veres
S. Vidmar
S. Visnich
N. Volchko
M. VonKennel
L. Wallon
D. Walsh
M. Walsh

C. Ward
D. Ward
K. Ward
C. Ward
R. Warnick
G. Waselkoy
K. Waterbury
C. Watkins

H. Weber
K. Wegel
P. Werner
T. Werner
D. Westcott
E. West
P. West
L. White

J. White
T. White
D. Whitlow
S. Williams
T. Williams
V. Williams
F. Willis
D. Wills

D. Willson
M. Wilson
W. Wilson
C. Wiltrack
D. Wiseman
J. Wise
C. Wolfe
V. Woost

G. Wrayno
B. Wright
C. Wright
B. Wyant
P. Yaplehc
R. Yohan
D. Yoo
L. Yuhas

P. Zappola
F. Zavc
P. Zavorik
S. Zever
N. Zickus
T. Zupancic
P. Zurinsky
J. Trykowski

"Oh, these one night stands."

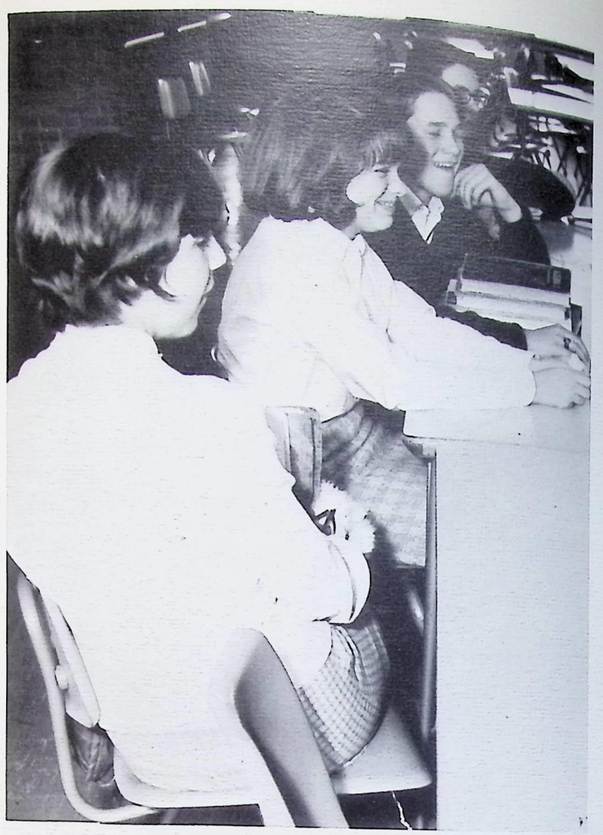

Another cheerful moment in study hall.

"Nobody will ever kick sand in our faces again!"

Inverted backhand.

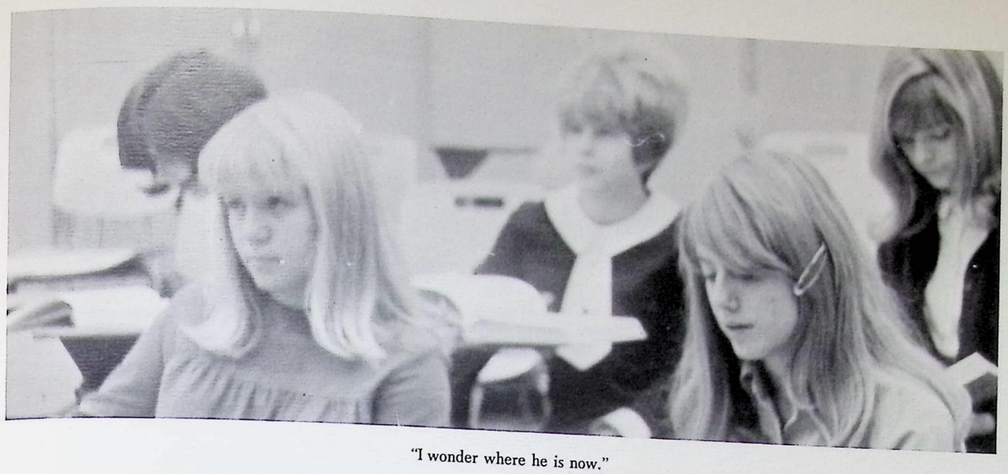

"I wonder where he is now."

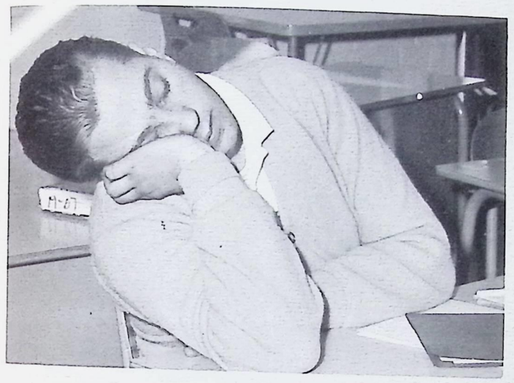

One of the effects of no bells.

"Have to remember my lunch money tomorrow."

"Let's multiply sigma squared times binomial and add on the number of books on the table."

"Really, I am serious about this."

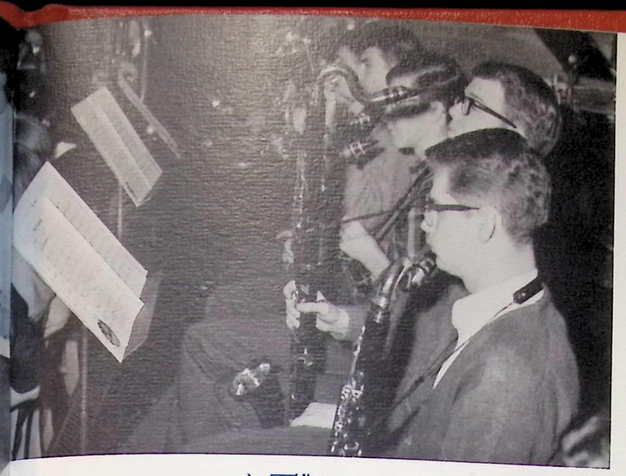

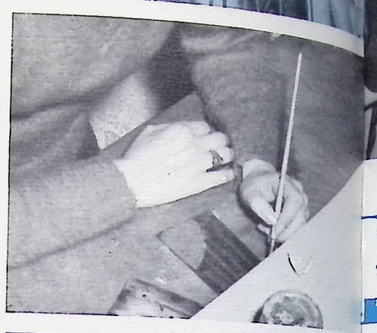

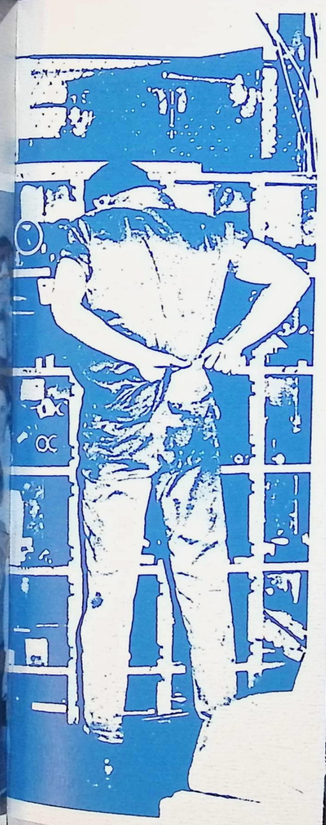

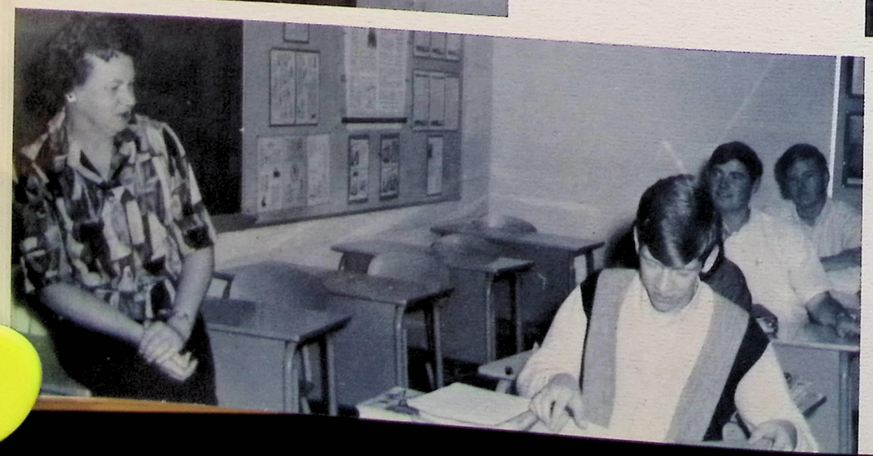

CREATIVE

PURSUIT THROUGH ACADEMICS

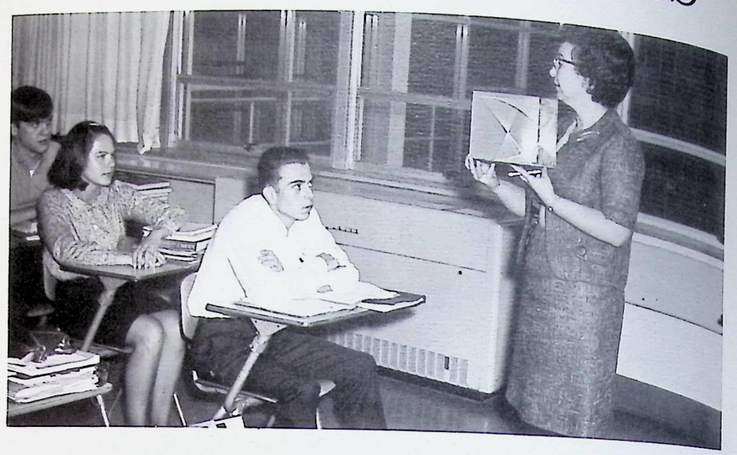

GUIDANCE DEPARTMENT
NORTH HIGH SCHOOL

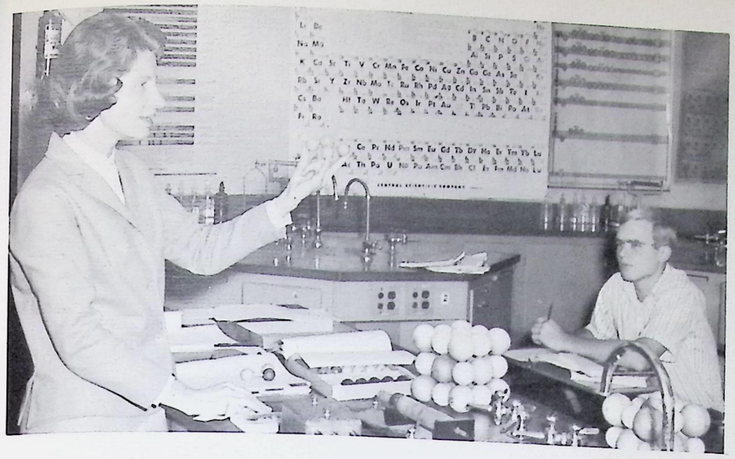

The password in academic education is creativity. A student's ability to control the complex and precious tool of knowledge will increase the importance of his role in society. Academics provides the laboratory for the search for knowledge. Here the student will think to learn, and he will learn to think.

At North the creativity and individuality of the students is needed to design a dress or solve an algebra problem. They will learn a language or a skill in an art, perfecting the thought process to achieve, experimenting, observing and questioning, will result in answers for realities complexities. Students will learn to appreciate the meaning of literature and to apply what they have found to do their own lives. The study of man's past, as well as his customs and beliefs will widen their knowledge of the world, and prepare them for a more active life in the community.

VOCAL MUSIC

Bottom Row: D. Lelii, P. Kroeger, J. Katz, D. Richardson, D. Larimer, R. Morfoot, E. Coughlin, F. Glaub, D. Mulleady, S. Bukys, Second Row: R. Demse, L. Minney, M. Janowski, W. Herman, P. Fratena, C. Pasiechnik, D. Thut, M. Taylor, J. Hunt, S. Reynolds, B.Olsen, S. Dresser, K. Higgins, Third Row: J. Cope, J. Lang, D. Downing, M. Verdi, D. Thompson, V. McKenzie, W. Hoskins, L. Grazulis, D. Lauretig, P. Naugle, A. Fox, K. Kastelic, K. Goebelbecker, D. Kershaw, C. Dill, B. Thomas, L. Sintz. Fourth Row: J. Aring, T. Earley, J. LaJoe, T. Kenney, J. Dawson, W. Loomis, B. Bowman, R. Beasley, K. Cole, G. Kleckner, I. Palenica, C. Landsinger, J. Mason, B. Kistler, J. Sharkey, D. Essel. Top Row: J. Spaio, E. Bush, C. Keener, K. Carr, D. Duca, B. Heck, H. Weber, D. Titus, B. Horvath, E. Cooper, W. Drake L. Helm, O. Margehret, J. Larner, T. Maglich, J. Cututillo, K. Herman, G. Kowalski.

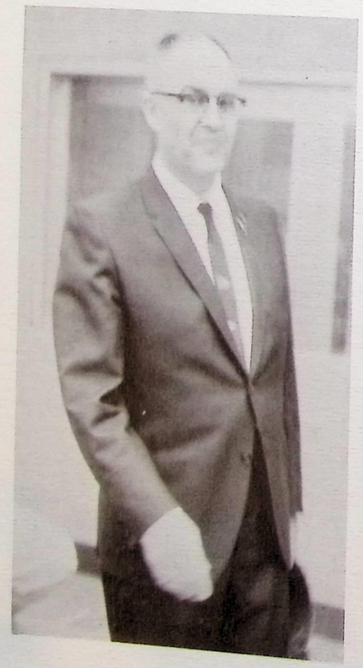

Mr. Everson

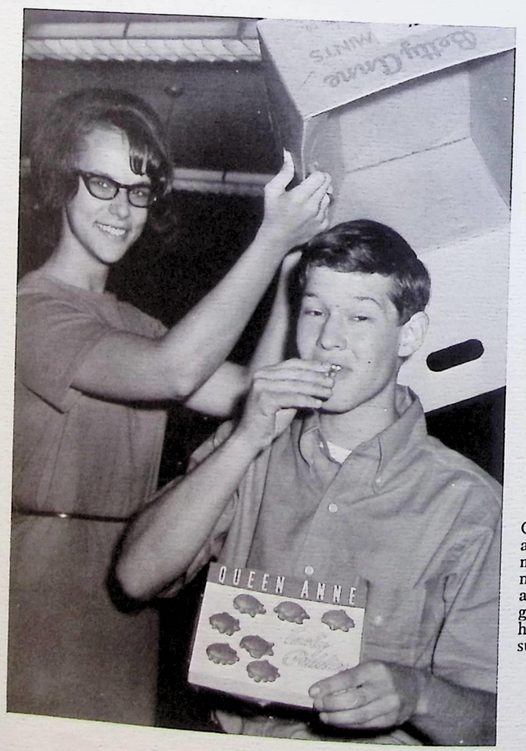

Choir President Gloria Palenica and Vice President Kenny Herman are shown in one of their natural poses; namely messing around. Seriously, it's been a good year, and these two tenors had quite a bit to do with its success.

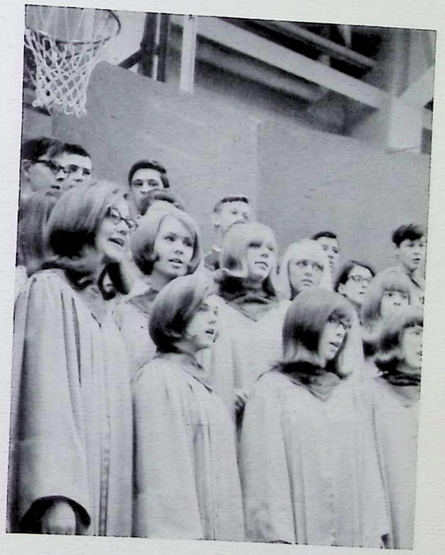

LET THERE BE MUSIC

Senior Girls' Ensemble: First Row: M. Taylor, D. Richardson, F. Glaub, G. Palenica, Second Row: D. Downing, J. Lang, J. Cope, C. Dill, C. Pasiechnik, D. Thut, not shown, R. Demse.

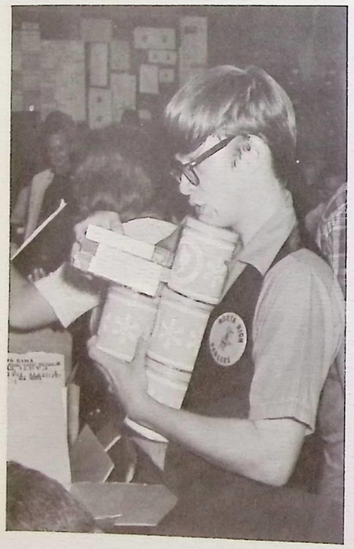

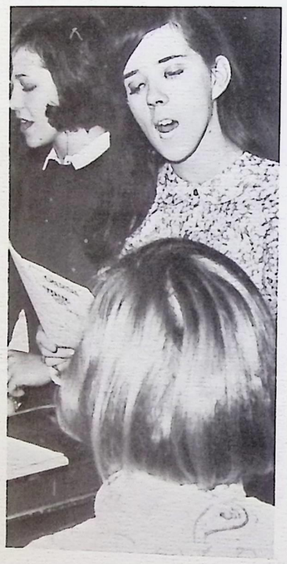

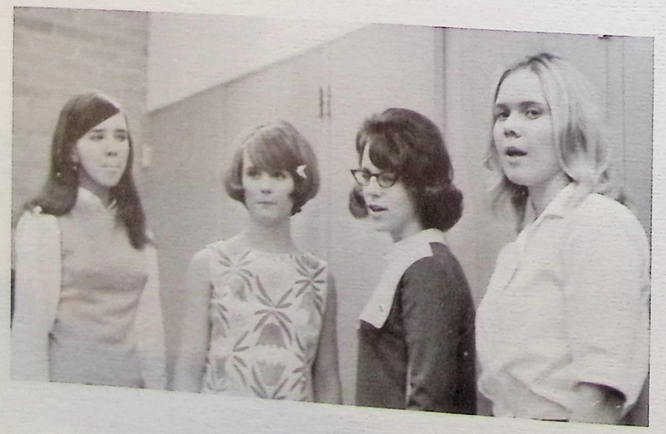

A song is a prayer.
Rising in golden tones, it seeks the darkness,
And destroys it.
It will make some men dream of a better world,
And some will only smile.
To everyone, a song is a crystallized memory,
To hum before a fire.

Left: Girls' Quartette; J. Cope, J. Lang, G. Palenica and D. Essel.

Girls' Glee Club; 1*st* Row: Mr. Everson, R. Comer, D. Reichwien, N. Hinkley, L. Richert, M. Schaefer, N. Zickus, G. Carr, E. Theodore. 2*nd* Row: L. Simon, J. Pieragastini, S. Fuller, S. Shirko, L. Beccia, S. Hannoford, B. Wyant, S. Vinich, J. Hinkley. 3*rd* Row: D. Kershaw, J. Bayt, C. Anderson, S. Bergmen, K. Reilly, C. Clark, M. Ruple, E. West, S. Davis. Top Row: R. Hoffman, D. Nichloson, B. Stiebig, D. Ost, P. McCardle, N. Rolge, P. Fende, K. Goldberg, B. Fay, P. Hider, P. Fratena.

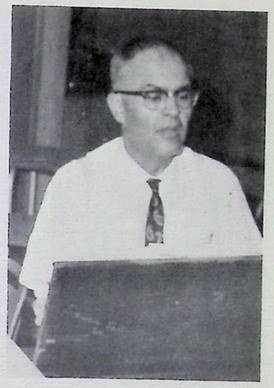

Junior Girls' Ensemble: 1*st* Row: R. Morfoot, J. Mason, B. Kistler, W. Herman, P. Fratena, D. Thompson. 2*nd* Row: K. Goelbelbecker, S. Dresser, B. Olsen, L. Sintz.

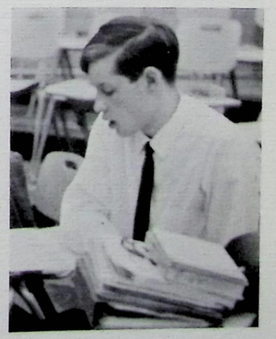

INSTRUMENTAL MUSIC

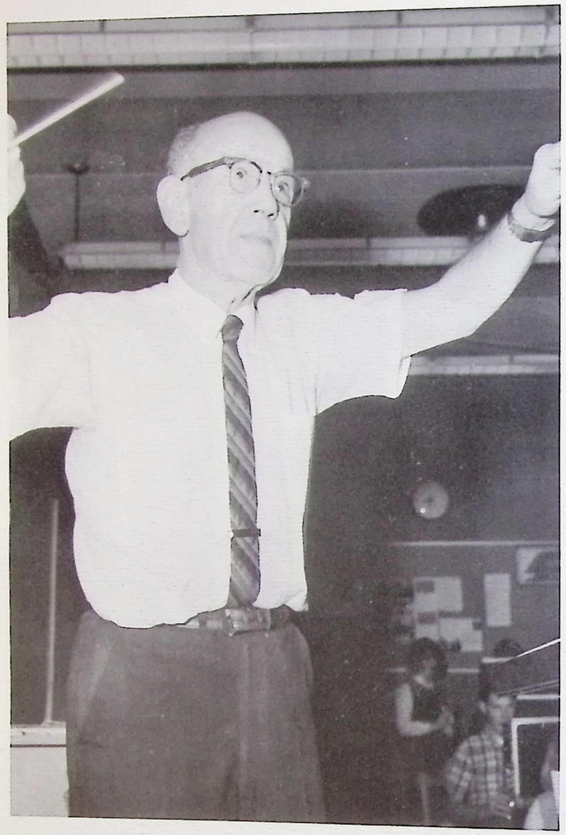

Director: Mr. Ruddick

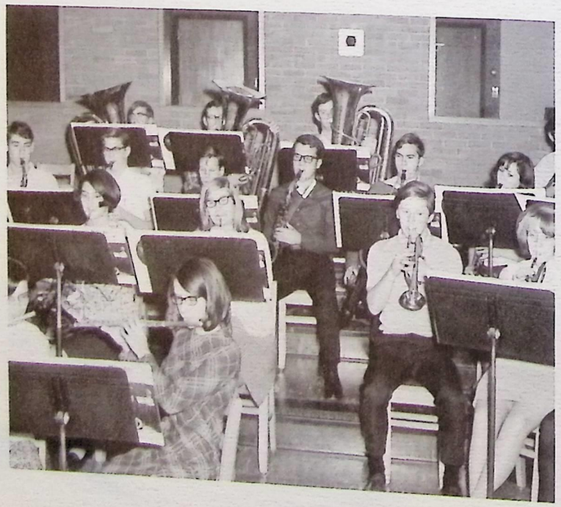

SYMPHONIC BAND

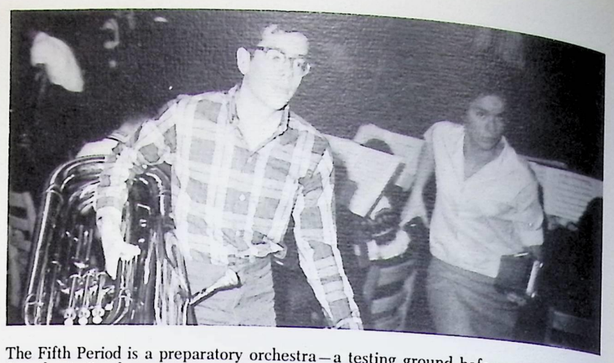

The Fifth Period is a preparatory orchestra—a testing ground before entry into the Symphonic Band.

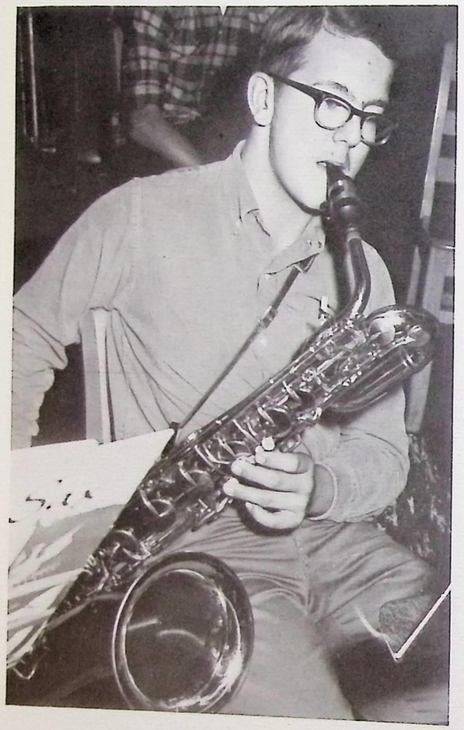

ORCHESTRA

ORCHESTRA: the strings are called by some musicians "the emotional instruments."

"Sweet Stanley"

STAGE BAND

A musical instrument is the soul, and an orchestra is the world playing in harmonious complement. Music attempts to bring happiness to the audience. In one chord the hours of practice are forgotten and pride is reborn.

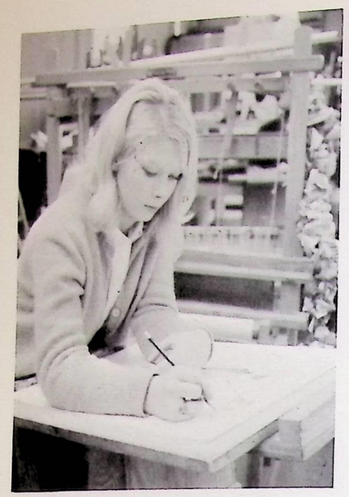

ART I

The world of imagination is boundless and the North High Art Department helps it to be so. Careful guidance is offered to help the student in learning, becoming, and creating. In building so one grows, and there are many talented builders here properly preparing to direct the pace of the world.

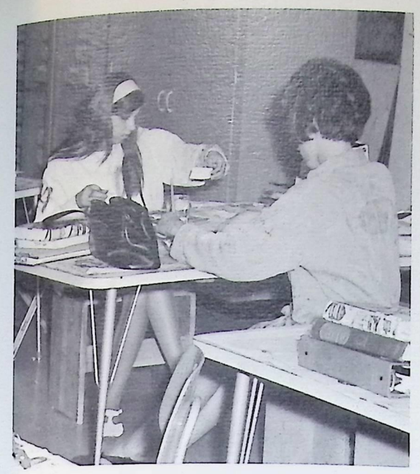

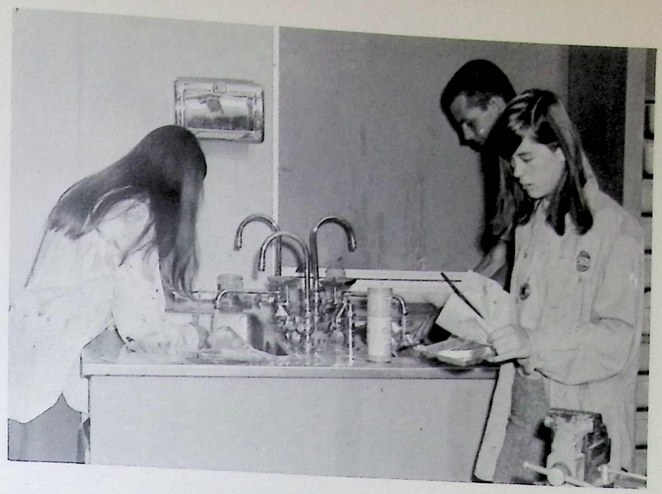

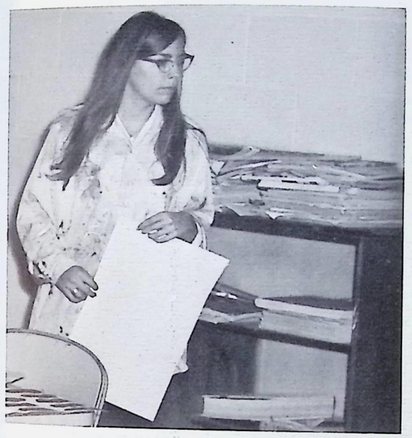

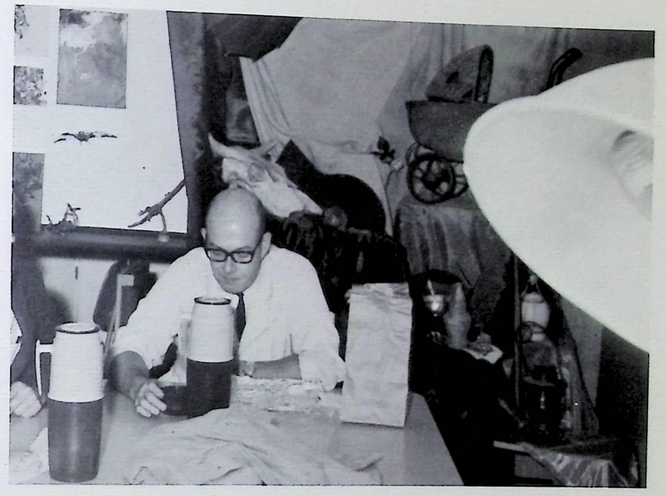

ART II

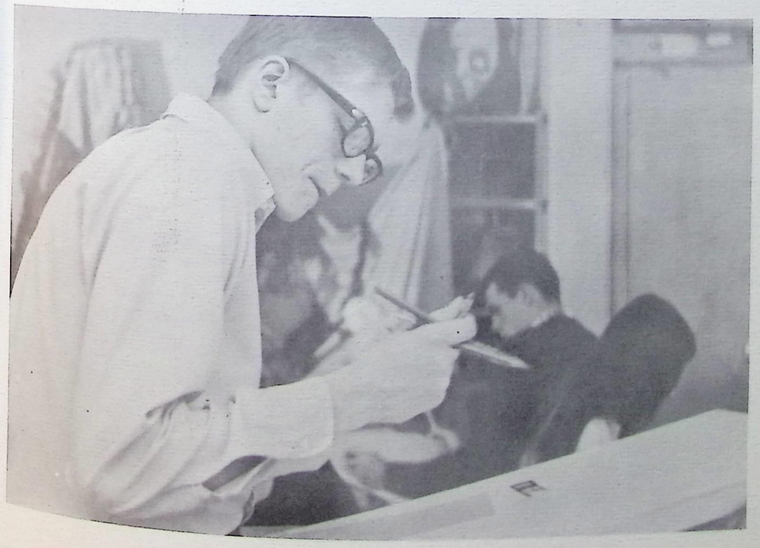

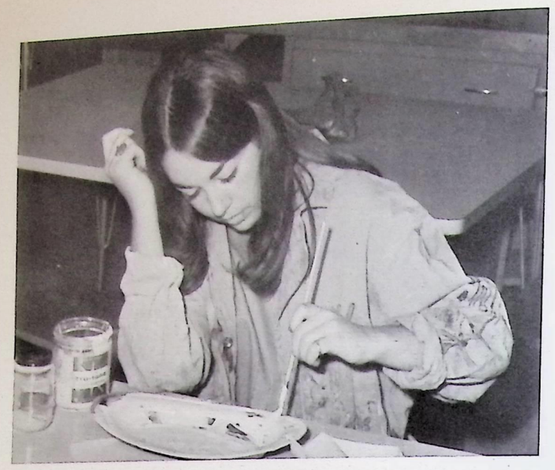

above, Mary Sarns; below, Bill Fellner

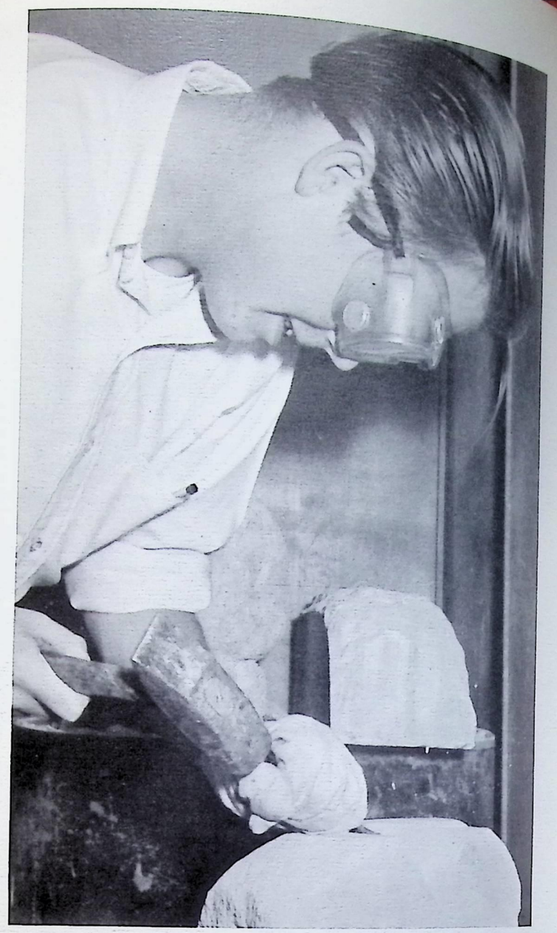

above, Greg Nelson; below, Wayne Eby

below, Barbe Meskunas

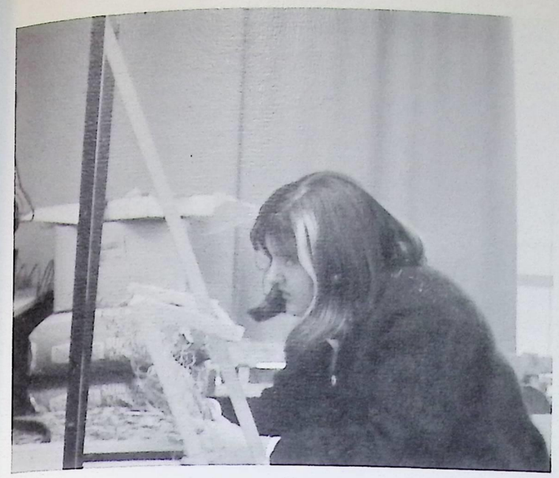

above, Skip Jamison

above, Mary Pitchler; below, Gary Glover

The Art I year is spent in exposure to media and development of a personal style. Art II is a continuation of the first year's training, with an accent on personal interpretation and independence. The third and fourth years (advanced art) are spent in independent study, innovation and discovery.

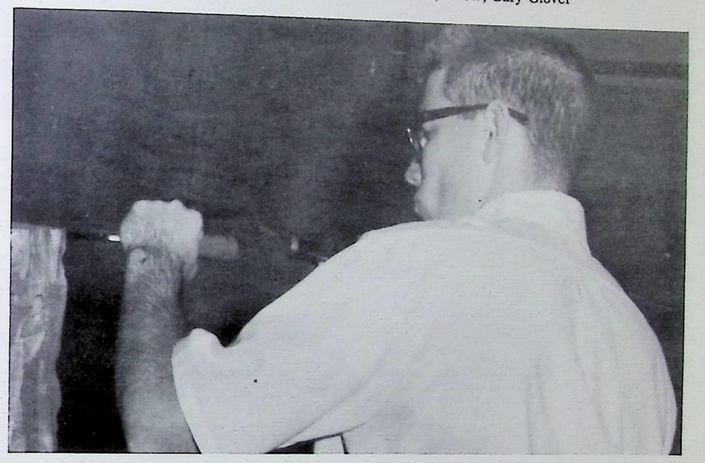

Margo Buckeye, left; Kathy Riefsnyder, right; and Karen Tamura.

ART III & IV

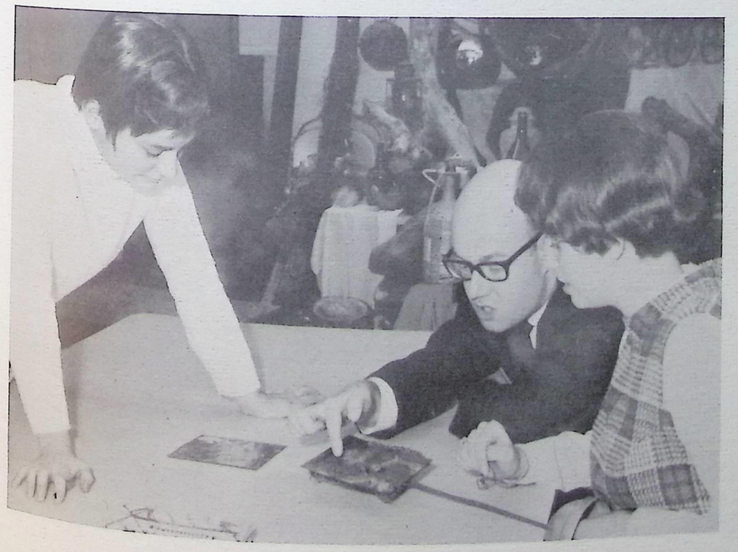

AUTO MECHANICS

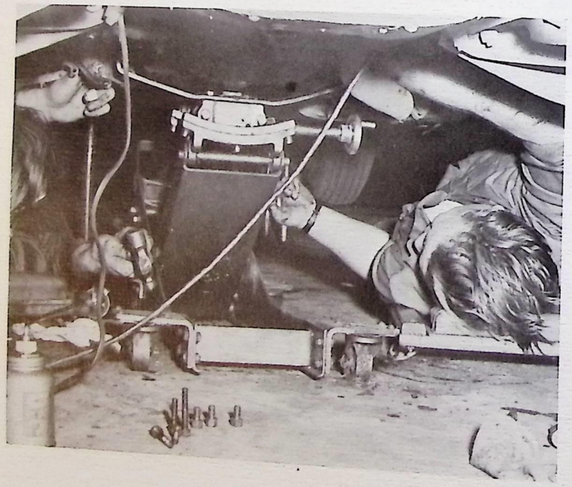

VOCATIONAL

Industry, the whirr of machines: and every person is a small but intricate cog within the gears. Preparing for a life as the tool of mankind with which a better world will be built. Learning a trade that is importatn to the life of the community and the entire world.

The vocational program at North High is a two year program that encompasses the junior and the senior years. The first year is spent in the classrooms, and the student may be fashioning a hair-piece or repairing a motor. Practical experience is given to senior students, who incorporate work with learning on the co-op program. The vocational program is designed to give the students a skill in order that they might lead a better life in the community.

AUTO BODY

Below: Fender sculptor at work.

WELDING

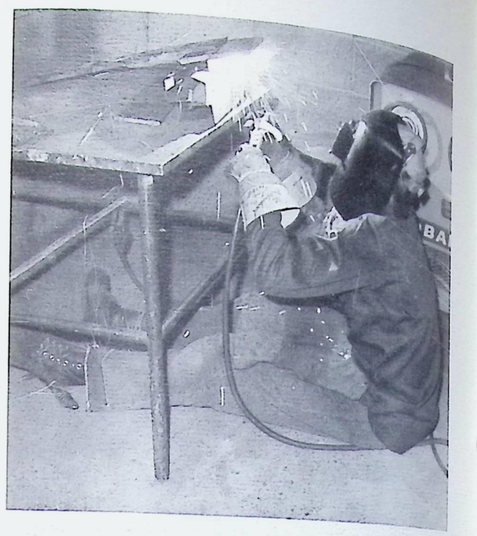

MACHINE SHOP

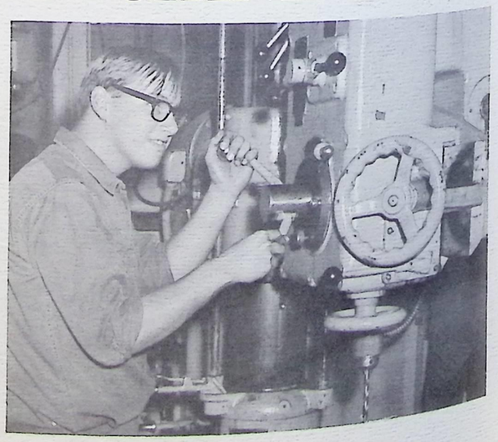

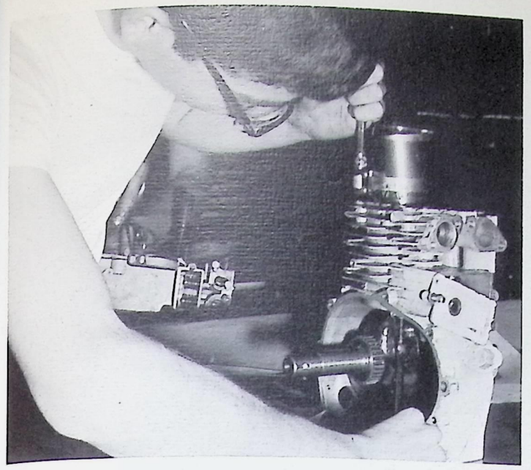

WOODS AND METALS

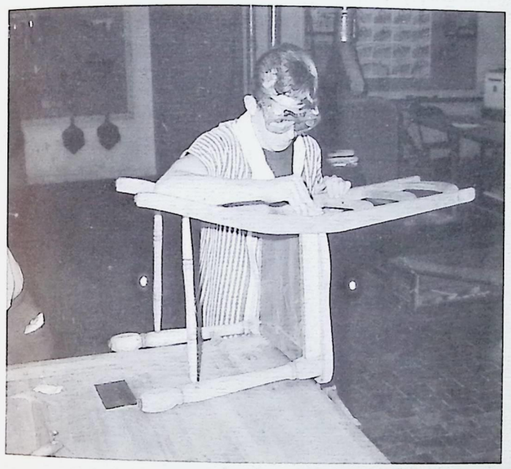

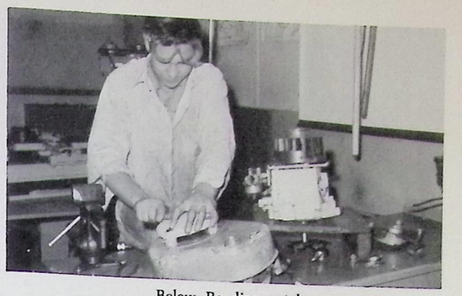

Below: Bending metal.

Left: Silk screen, Middle: Graphic arts, Right: Setting type.

PRINTING

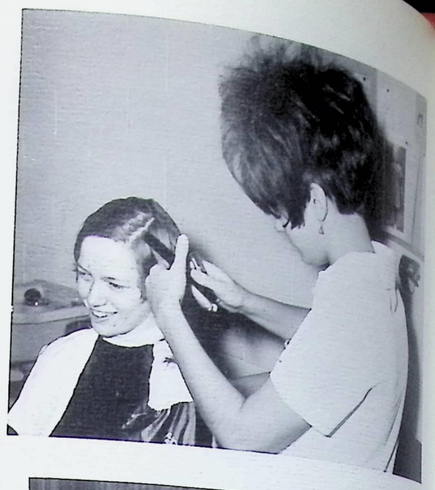

COSMETOLOGY

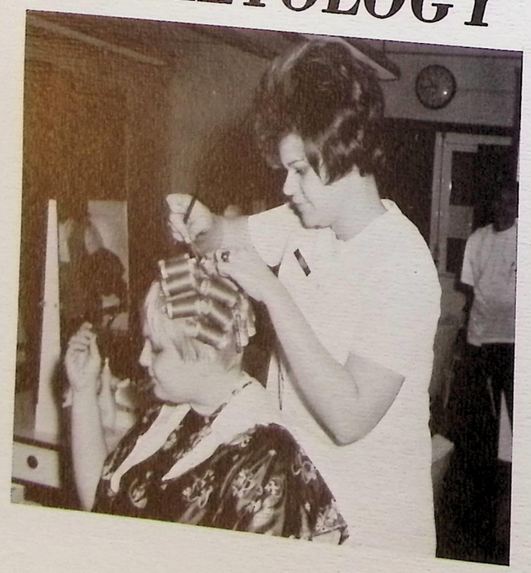

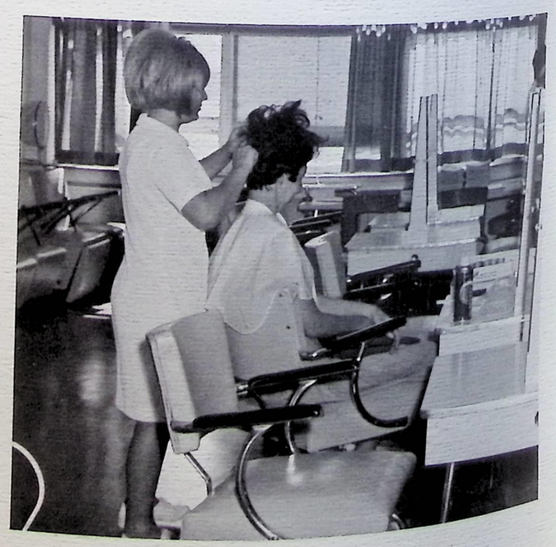

Below: Preparing make-up.

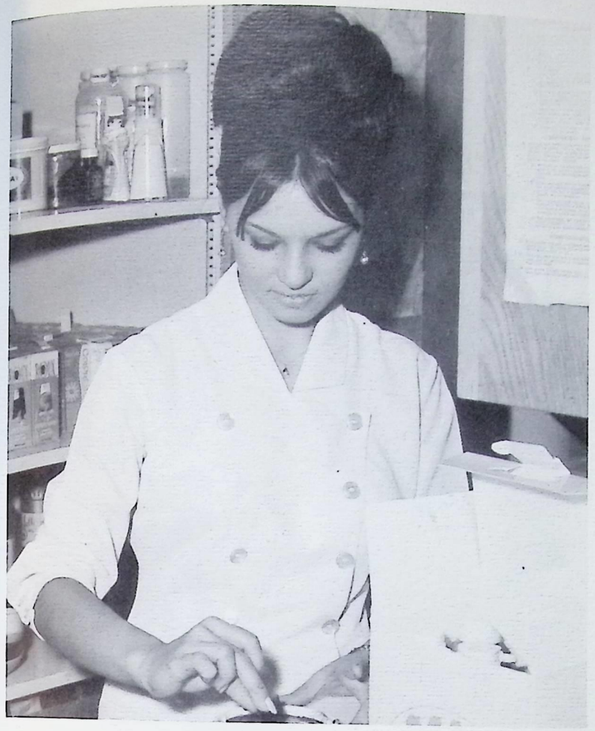

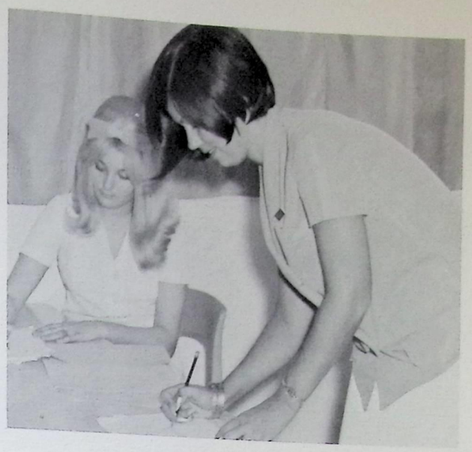

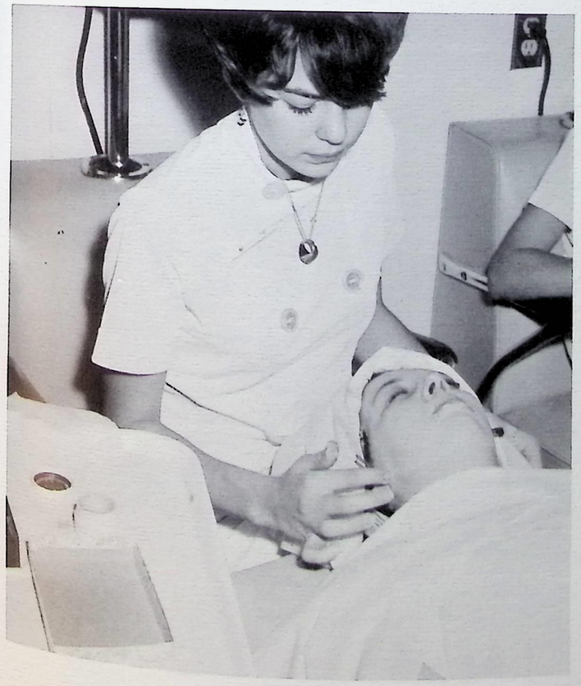

Left: Facial, Below: Manicure.

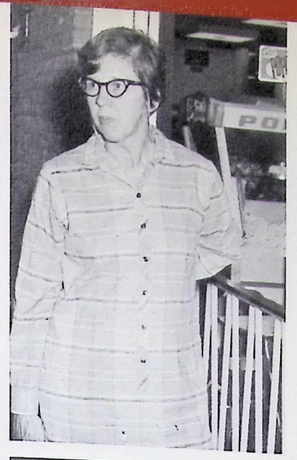

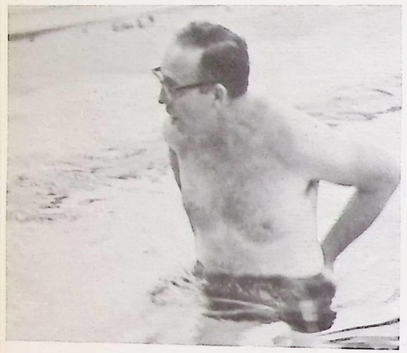

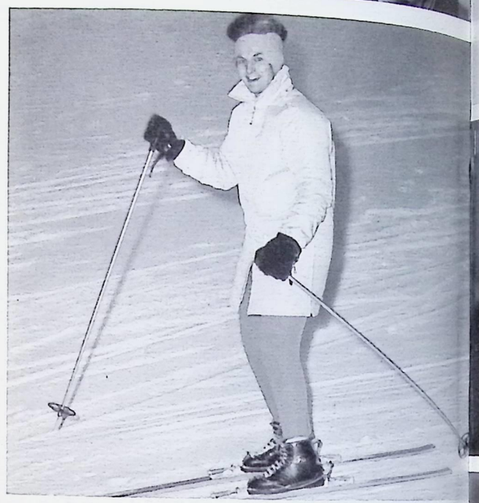

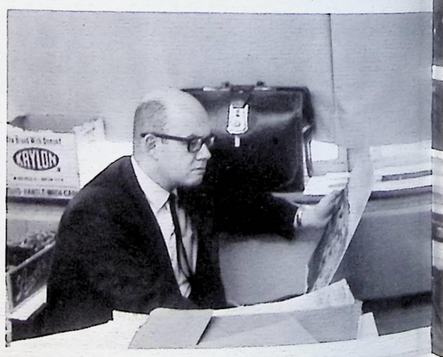

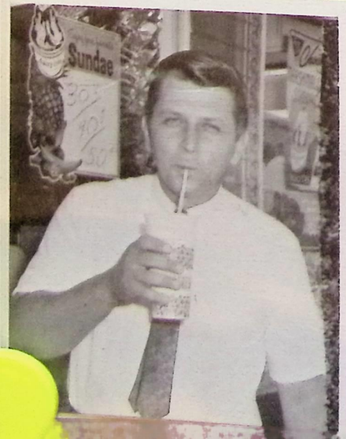

GUIDANCE

ADMINISTRATION

Mr. O. H. Farrar, Principal

Mr. A. F. Gregorc, Assistant Principal

Mr. S. V. Foster, Assistant Principal

Mr. R. E. Rutherford, Dean of Students

BOARD OF EDUCATION

L to R: Dr. Guy F. Eberhart, Superintendent of Schools; James T. Smith, Clerk Treasurer of Board, John Reinhardt, Board Member; Dr. Ellsworth S. Statler, Asst. Duperintendent of Schools; William McLaughlin, Board Member, Kendeth Foster, Board Member; Dr. John T. Cumming, Board Member, Warren D. Treadwell, Board President; Milan Stefanik, Asst. Superintendent of Schools.

COUNSELORS

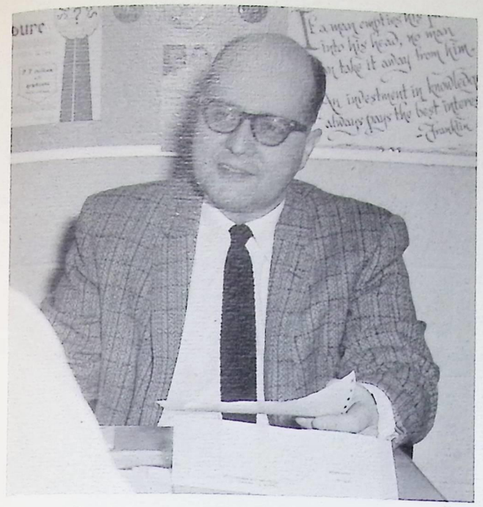

Mr. Menzalora

Mrs. Karhan

Miss Newton

Mr. McGinley *Below*

Mr. Patton

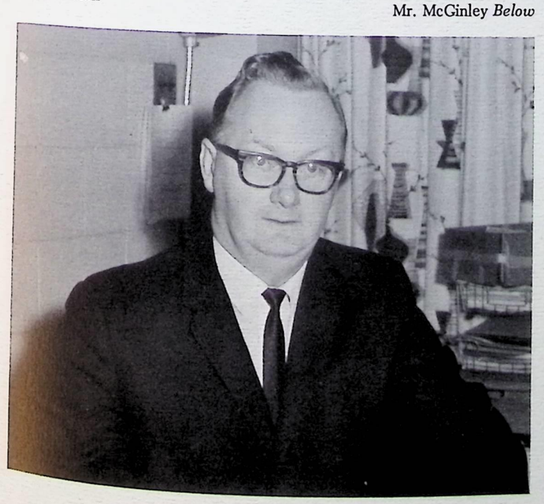

Miss Bell *Below*

Miss Adams, Business

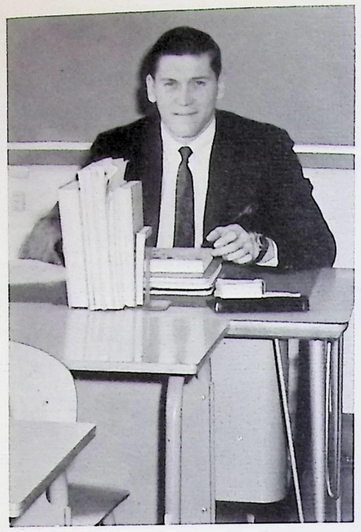

Mr. Allen, Business

Mr. Attamante, Drivers Education

Mr. Crowe, Biology

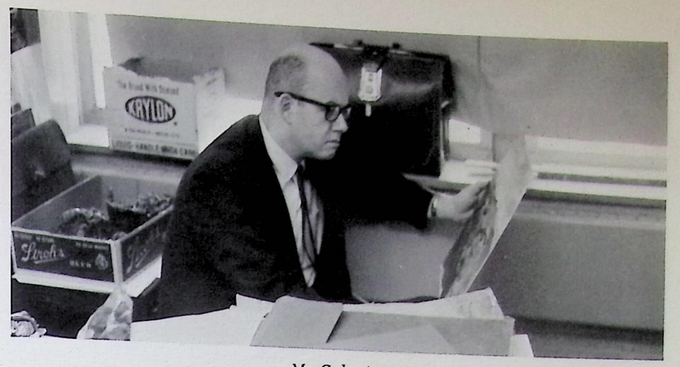

Mr. Cody, Art

Miss Ceroky, English

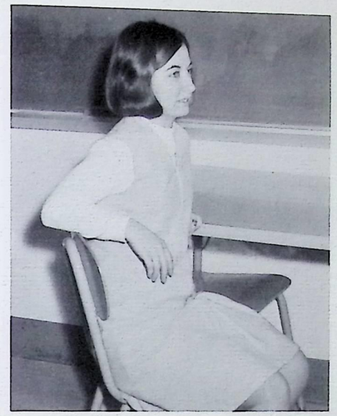

Mr. Carter, Social Studies

Mr. Bailis, Vocational Education

Mrs. Beil, English

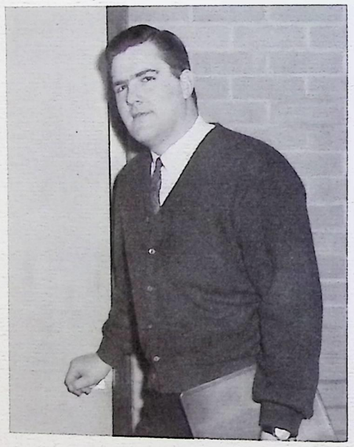

Mr. Brown, Mathematics

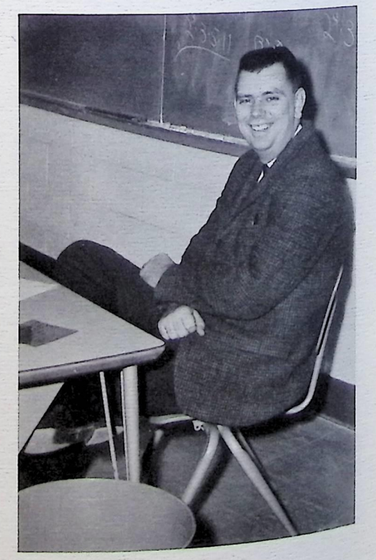

Miss Brynoff, English

Mrs. Canipe, English

Mr. Cicek, English

Mr. Dangler, World History

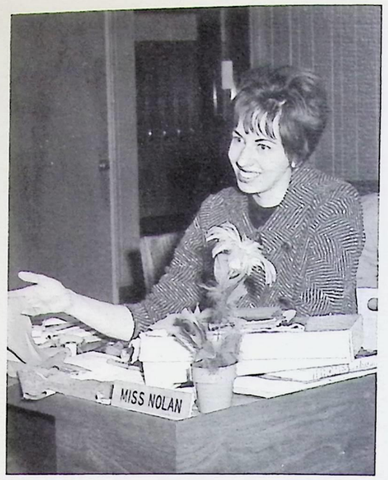

Miss Decker, Home Economics

Mr. Eaton, Vocational Education

Mr. Edmunds, American History

Mr. Donato, English

Mr. Everson, Vocal Music

Mrs. Ensinger, English

Mr. Freeland, Special Education

Mr. Fuerst, Business

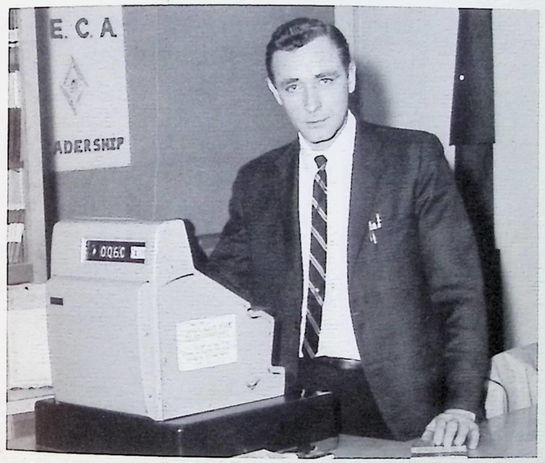

Mr. Ferry, Business

Miss Foley, Government

Mr. Fulkerson,
Industrial Arts

Mr. Fried, Business

Mrs. Felici, Vocational Education

Miss Hammond, English

Miss Gemmill, English

Mr. Gregory, Business

Mr. Gozdanovic, Mathematics

Mr. Harper, Mathematics

Miss Hackney, Business

Mr. Gilson, English

Mr. Grether, Vocational Education

Mrs. Heines, English

Miss Knight, Latin

Miss Hogan, Physical Education

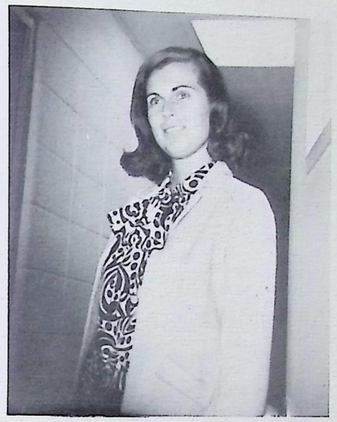

Mr. Keck, Social Studies

Mr. Hewitt, Chemistry

CHANGING THE SUNS POWER INTO ELECTRICAL ENERGY

Mr. Kiliany, Business

Mr. Hoffman, Biology

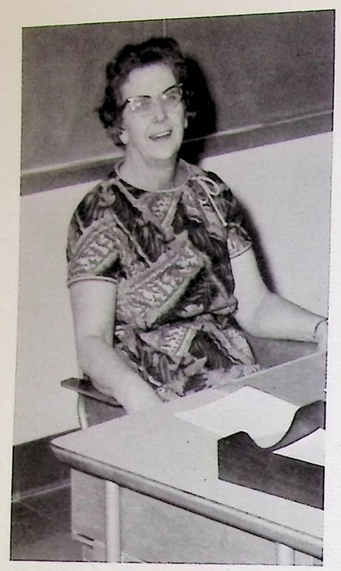

Mrs. Lapsley, Spanish

Mr. Lawrence, Vocational Education

Miss Lenz, Physical Education

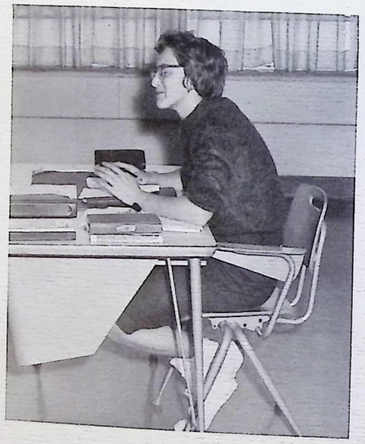

Mr. Luse, Industrial Arts

Mr. Majewski, Vocational Education

Mr. Lupold, Social Studies

Mr. Majoy, Vocation Education

Mrs. Matz, Home Economics

Mr. Mattenucci, Physical Education

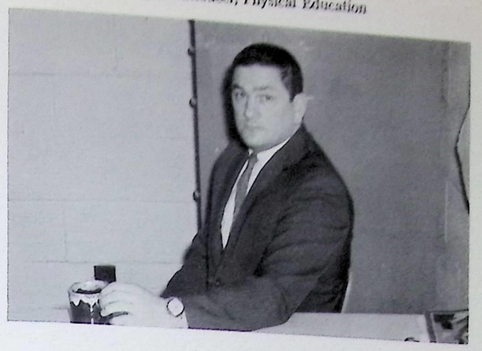

Miss Manning, Physical Education

Mr. Maxon, Vocational Education

Mr. McIntyre, Physical Education

Mrs. McKenna, Mathematics

Miss Meket, Mathematics

Mr. Minich, Mathematics

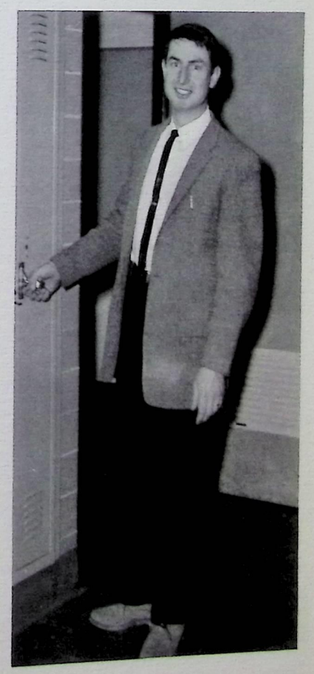

Mr. Murawa, Mathematics

Mr. Moore, Business

Miss Nagy, Home Economics

Mr. Moyer, English

Miss Nolan, Home Economics

Mrs. Pappas, Russian

Miss Patterson, Business

Miss Perme, Special Education

Mr. Perotti, Special Education

Miss Quick, Physical Education

Mr. Powaski, Social Studies

Mr. Prouty, English

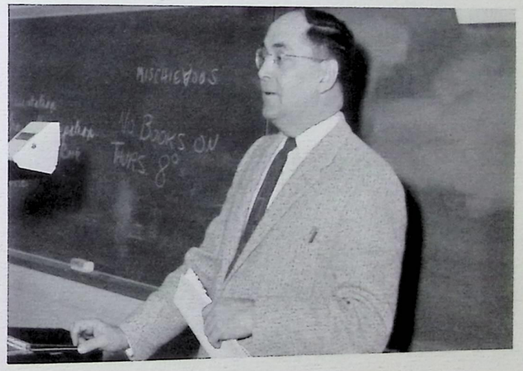

Mrs. Puyau, French

Mr. Pickman, Vocational Education

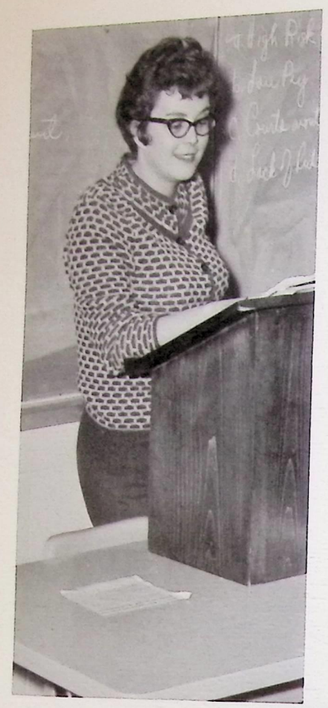

Miss Rafferty, Government

Mrs. Rauscher, Sociology

Miss Reed, Government

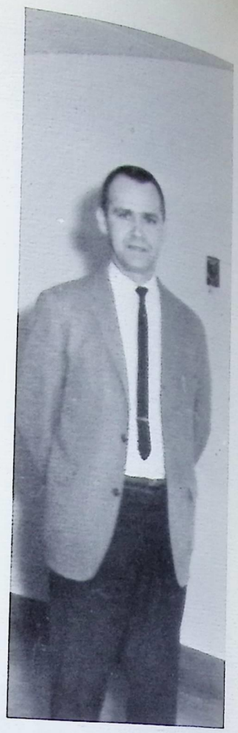

Mr. Rakovan,
Voactional Education

Mr. Ruddick, Instrumental Music

Miss Rollins, English

Mr. Rose,
Vocational Education

Mr. Reeser, Chemistry

Mr. Rusinko, Government

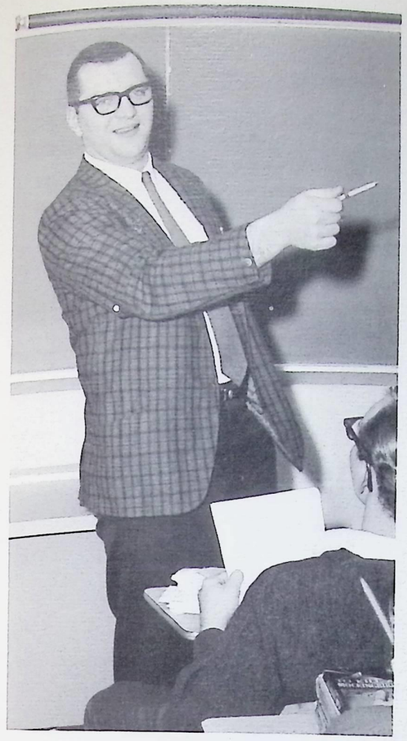

Miss Sawyer, Social Studies

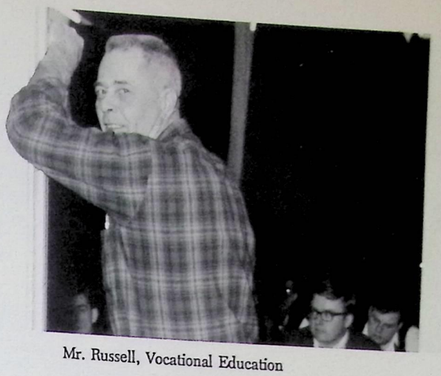

Mr. Russell, Vocational Education

Mr. Russell, Industrial Arts

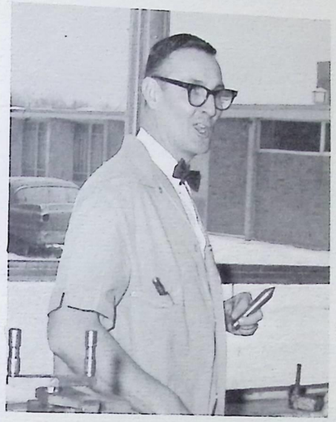

Mrs. Rutherford, Vocational Education

Mrs. Shahan, Mathematics

Mr. Slauter, Physics

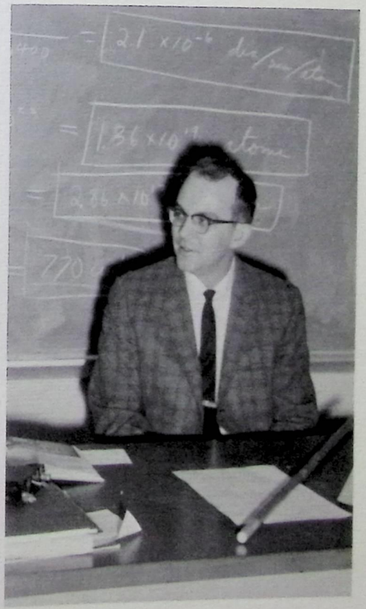

Mrs. Slusser, Cosmetology

Mr. Smith, Social Studies

Mr. Stern, Social Studies

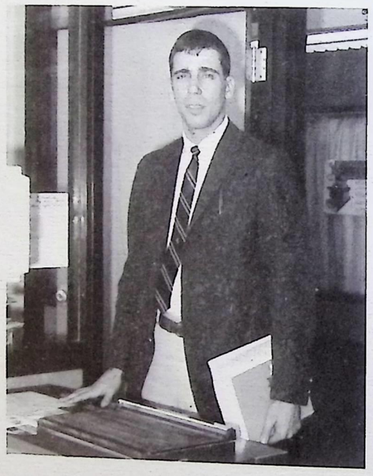

Mr. Smarto, Humanities

Mr. Somogyi, Art

Mrs. Staehle, Cosmetology

Mr. Starman, Biology

Mr. Stocker, Physical Education

Mr. Strom, Biology

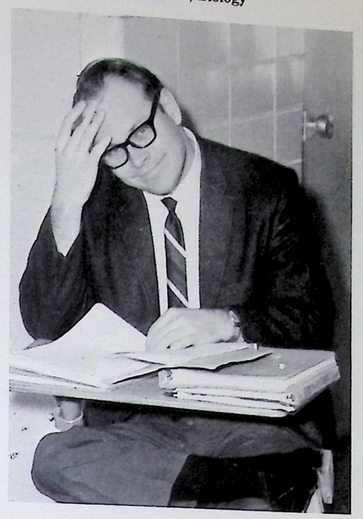

Mr. Swiderski, German

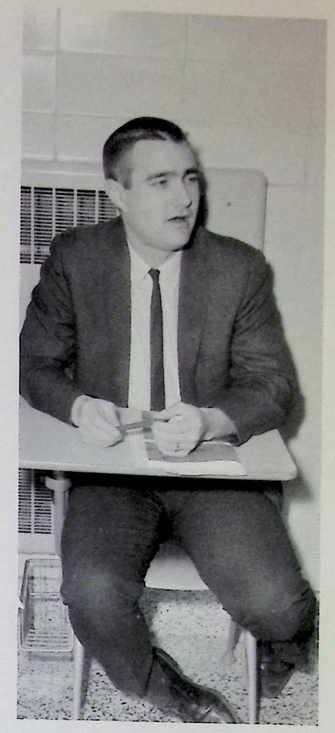

Mr. Taggart, English

Mr. Miller, Speech and Hearing Specialist

Mrs. Sydlow, English

Miss Tilton, Chemistry

Mr. Truhan, Vocational Education

Mrs. Wilcox, Home Economics

Mr. Wood, English

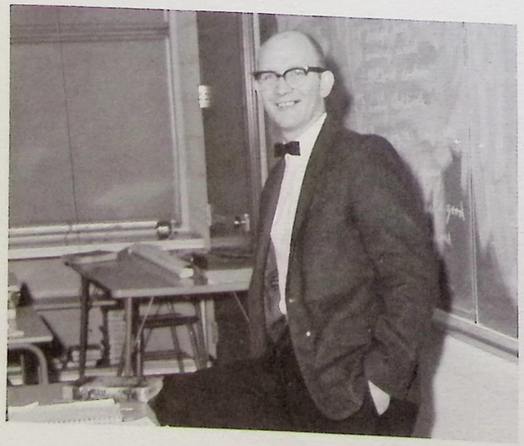

Mrs. Wessel, French

Mr. Whitsett, Art

Miss Yug, Physical Education

Mrs. Ziegler, English

Mrs. Erickson, Secretary

Mrs. Cerio, Guidance Office

Miss Mathke, Nurse

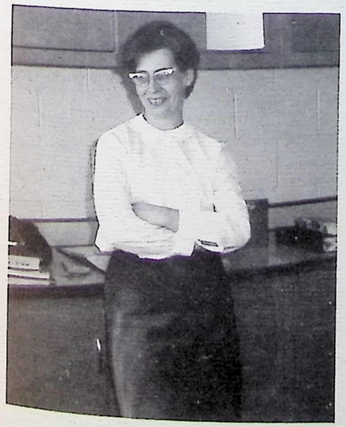

Mrs. Weatherby, Secretary

Mrs. Whitney, Secretary

Mrs. Mills, Secretary

Mrs. Szell, Curriculum Center

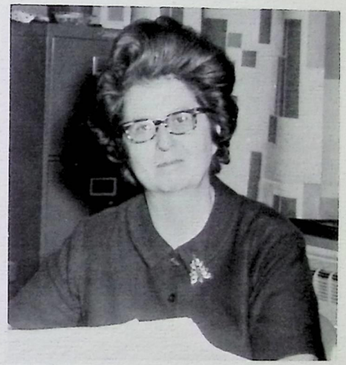

Mrs. Keesecker, Librarian: Mrs. Ancell, Assistant

Top: K. Nightengale, M. Spence, H. Mastrangelo, N. Kowalski, G. Johnson. *Sitting:* V. Nikostanvs, L. Wilson, L. Wilson, R. Regula.

CUSTODIANS

C. Herendeen, F. Necker, A. Bliss, C.R. Clevenger.

A. Bliss, J. Zajc, L. Wickes. M. Seveell, C. Rice, J. Fisher, R. Mackey.

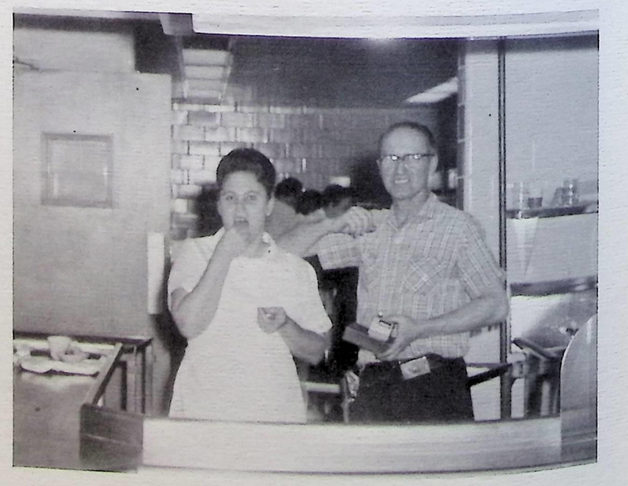

COMPLIMENTS OF THE CLASS OF '68

LOOK OUT WORLD . . .

READY OR NOT.

BRUCE YEE MEMORIAL

We, the North High Varsity Club, would like to say a few humble and meaningful words in memory of a true sportsman, a great athlete and above all a warm and kind human being.

We cannot dedicate or establish a memorial to Bruce by words because he had already established one in the hearts of all through his actions. He was an example of good sportsmanship and of the competitive spirit that athletes at North have. He was a leader in school as well as on the football field. On the football field and during his life he signified an example of personal courage. Many athletes have come and gone from North High, but only a few like Bruce Yee will remain in our hearts.

We should try to follow the example which Bruce had set. We must strive to do our best in what ever we do, no matter how small or how big it may be. We must go on fighting when there is no one to help us, and stand where there is no ground to stand upon for these are things which Bruce stood to represent.

VINE CATERERS
31801 Vine Street
"We cater anything"
944-3133

Congratulations to 1968 Graduates
THE WILLOUGHBY SCREW MACHINE
PRODUCTS COMPANY

RUDY'S QUALITY MEATS INC.
31728 Vine Street, Willowick, Ohio
943-5490
Complete line of highest quality meats and Prepared foods.

ART STAKICH SHELL SERVICE
37008 Vine Street, next to freeway.
Expert wheel alignment, brakes and tune ups.
20 years experience.

RADIO WELW DIAL 1330
School news from North and other area schools
Broadcast at 4:30 P.M.
Monday through Friday

Best of Luck
CORNWALL SHEETMETAL INC.
38594 Bell Rd. Willoughby, Ohio
Alfred Cornwell 942-1208 Oscar Ash

BIAGIO'S DONUT SHOP AND PIZZERIA
35475 Vine Street
Eastlake, Ohio

AMERICAN & AMCO GAS
R. & D. American Service
33056 Vine Street
Call 942-9682

After High School What Then?

THERE'S A TREMENDOUS OPPORTUNITY IN

Beauty Culture!

LET OUR ACADEMY START YOU ON A SUCCESSFUL CAREER

A diploma from our schools is one of the best recommendations you can have . . . not only at the beginning of your career, but as long as you are in the beauty business. Remember, there are many kinds of beauty training. Some may appear to be expensive, some may be cheap. But there are no bargains when it comes to preparing for your future. Your earning power for the rest of your business life will be influenced by the training you receive at the beginning of your career. The right decision now can mean great rewards for you throughout your entire business career. So, before you choose any school, investigate the Continental Academy of Beauty Culture. Visit Our School and see it in action. Talk to the students who are learning hairstyling the new way. See the amazing results achieved by students who have actually been in training only a few weeks and the superb work done by our senior students.

OUR GRADUATES ARE CONTINUALLY IN DEMAND BY FIRST CLASS BEAUTY SALONS.

OPEN TO PUBLIC

Complete Beauty Service at School Rates
Done Only by Supervised Advance Students

Continental Academy of Beauty Culture

4847 ROBINHOOD DR.—NEXT TO WILLO PLAZA—Phone 942-6214

STUDENT PATRONS

Here's egg in your face 69 from 68
Class of 73
Eat your heart out D.B.
JoAnne J. Loves Bob T.
Go 69! G.R.
Congratulations Bonny
Congratulations 68, The Friendship Club
El Circulo Espanol—Poco a poco aprendemos
Terry says Let it all hang out!
It's a nice place to visit
—but I wouldn't want to go to school here.
Shirlee is beautiful
Remember the "Soul system"!

Our thanks to Mr. Moyer—The Thespians
I like older men. I love older men. J.L. & J.C.
Saint Joes was—until I left R.B.
Mr. Crowe: To Sir With Love—Judy
To a Bedford Bearcat from Pinky: Thanks
Thanks Debbie—John
Thanks to the Sunkist Orange
Bobbie loves Annie
Thanks to my brother who paid for this
Jim and Terry "Cherish" the 23rd
David Heritage and Jody—Studyhall 6
Best wishes from a junior
Many hopes for my daughter's graduation
My thanks to Mrs. Whitney and Mr. Matteucci
—J.K.
Ruth and Lew Oct. 25,1965
Bob and Laur—July 14th
Lorraine and Bill "Flex" and Tina—the Team
Joan is fat!!
Greetins and salutations, Clyde Beattie
Bob Huber says—69 Forever
Til we meet again
Margie, I hope we've made it Bob
Congratulations Bandi & Bob
N.T.—The best man always gets the girl—B.C.
You can always get the "Legend"?!
May the "Apple Korps" long endure
Tom and Cheryl
Kathy Pepper
Donna Spinks
Congratulations Class of 68—Debbie Spinks
George F. and Brenda S.
Marianne Kasunic 68
Sean G. Reeves
Shirley Testa says good luck to all
With love from Zoe
To Bill, Our song "Cherish", Love Vicki
Bobby and Sally Forever and Always
Good luck to a tackler on the J.V. team
"Howdy"
B.C. your'e too phony

'68 gives special thanks to Miss Knight and Mr. Edmunds, advisors; Mayor Bob Brown; and to the faculty and administration of North High.

—Nick and Rai—besides I won
God Bless America
Thanks, Mr. E
Charley loves all the girls
From a nobody from nowhere, Lad
Janice and Michael
Bruce Harrington and Toni Jones
Randy and Shirley
To a great guy from a grateful girl
All girls love Bez Van Banlon (tucked in)
Hunk Hunk from the shadow people
Congratulations North's Great 68
Jo Jo is a skunk
Jim and Donna
Chris and Terri
LINCE
Carl Rotert and Nancy Bregar
Diane and Joe
Larry Crowder and Peggy Schmitz
Gordon Rudloff
Joyce and Bill
Miss Sharon Yakelis
The Gang: Art, Duck, Frita, Donna, Gloria, Jay
Coleen, Dottie, Peggy and Diana
"Hiatt"
Class of 68 lets it all hang out—Vic
Who is afraid of Arnie Hood?
Class of 70
To Jay—Purple Passion strikes again!
Merdal Schmedlap loves Ezecial Grinch
To Hunkie with Love
Only 273 days til Beethovens birthday
King and Queen of Rook
Chi & Critter of 70
Mark Anderson Capsule Boy
Nim—a splendiferous Senior of 68
Al Kopasz says congratulations to Sandy Rock
Class of 68 Peggy Spear
Love is peace
Mike and Cindy Jim and Betty Tony and Carol
A salute to the faculty
Al Meyers, Great 68
Congratulations: Die, Rita, Vic and Anna
"The Gang" 67-69
May God Bless you and keep you—Shiela
68 Think rationally Mrs. Sydlow's H.R.
Thanks to everyone on my staff, Rita
Special thanks to Rita, Micky
P.S. Thanks to Lou, Even if I forgot the butter.
To Sherrie with all my love
If I were a carpenter . . .
From the class that cares 5 English
Marching Band Music . . .
Fritos are cool

Thanks for your patience, Mrs. Weatherby-'68
Congratulations from Arkansas, Margie Long

PATRONS

Best wishes: Mr. and Mrs. James McCarthy
Mr. and Mrs. Ralph L. Kuznik
Mr. and Mrs. F. J. Smarto
Miss Nancy Quick
Mr. Carter
Miss Adele Knight
Mr. and Mrs. Charles W. Taylor
Mr. Don C. Dangler
Ronald E. Powaski
Mr. and Mrs. Gene Sydlow
Mr. and Mrs. Howard Page
Mr. and Mrs. Victor Karhan
Mr. and Mrs. Stanley Foster
Congratulations 68 Mr. and Mrs. C. E. Bush
Congratulations 68 Mrs. Felici
Dr. William S. Stein
Mr. and Mrs. H. S. Kissinger
Mr. and Mrs. Douglas Sandison
Mr. and Mrs. Tom Heines
William M. Lyon D.D.S.
Mister Ree 427
The North High Mathematics Department
Mr. and Mrs. A.F. Gregorc
Mr. and Mrs. Carl Szell
Mr. and Mrs. Rick Hammond
Mr. and Mrs. H. M. Strom
Mrs. Kathryne Ziegler
Congratulations Class of 68 Judith Ryan
Congratulations Class of 68 Mrs. Groskopf
Mr. and Mrs. Richard Ancell
North High Secretaries
Mrs. K
Mrs. Elma Hoppert
Mr. and Mrs. R. F. Boltauzer
Mr. and Mrs. Frank McLeod
Good luck! Clinic Aides
Best Group W the troop MPD Mr. Russell
Dr. Lawrence I. Davis D.S.
Mr. and Mrs. Antonio Angelotti
Norman L. Moyer
Miss Kathleen Newton
Mr. and Mrs. R. E. Rutherford
Mr. and Mrs. Pappas
Mr. and Mrs. Joseph Anslow
Mr. and Mrs. John E. Wszelaki
Dr. and Mrs. George B. Richardson
Mr. and Mrs. Oscar Ash
Mr. and Mrs. Norman Knopp
Rauschers
Mr. and Mrs. Alex MacDonald
Mr. and Mrs. Wm. Herendeen—Good luck 68
Virginia Ceroky
John Slauter
Mr. and Mrs. Carl E. Hetzel

Congratulations to the Splendiferous 68

from the
Class of 69

Congratulations
to
Splendiferous
Seniors
from
The Student Council

Louise Amato
Diane Bidelman
Cathy Carr
Corrine Carr
Carla Cefaratti
Sharyn Dolce
Diane Drozd
Rosemary Foley
Joanne Fowler
Adelle Fox
Steve Gale
Kathy Guess
Denise Kershaw
Nancy Kluska
Nancy Leko
Jerry Macek
Wade Malm
Frank Margheret
Pat Masters
Robin Morgan
Mike McCarthy
Kevin Meyers
Marlene O'Hara
Joanne Piergastini
Pat Prahin
Darrel Pritchard
Jan Rotar
Debbie Rowse
Pat Ryan
Ann Selby
Jeanne Shaw
Chris Sinkovec
Beth Stevens
Marylou Stevens
Bob Toguchi
Dave Clementson
Donna Downing
Bill Herendeen
Alain Jehan
Lana Ward
Micky Taylor
Carol Goss

Jeff Frischkorn President
Anne Furhman Secretary
Ruth Kovarik Treasurer
Val Pakis Vice-President

Senior Directory

LINDA ADAMS Class Council 2; Friendship Club 2,3,4; French Club 4

CYNTHIA "BEANPOLE" AGENS Friendship Club 4; Latin 2,3,4; Medical Club 2,3,4; Scholarship Club 2,3,4

JOE "JERSEY" ALDER Pep Club 4; Ski Club 2,3; Skin & Scuba Club 3,4; Cross Country 2,3,4; Wrestling 3,4

BOB "SOT" ALLISON A.F.S. Club 2,3; Art Service Club 3,4; Class Council 4; Impact Editor 3,4; Key Club 2; Spanish Club 2; Lens 3, Photography and Creative Editor 4; Pep Club 4; Scholarship Club 2; Searchlight 2,3,4; Ski Club 4; Skin & Scuba Club 3

FRANK AMATO A.F.S. Club 3,4; Class Council 2; Latin Club 2; Searchlight Staff 4; Cross Country 2,3,4; Wrestling 2,3; Varsity Club 4

JOSEPH AMOROSO Rifle Team 2

LEE "GRUBB" ARMITAGE Pep Club 4; Basketball 2,3; Varsity Club 3,4

TIM ASH Key Club 3; Pep Club 2,3,4; Baseball 2,4; Football 2,3,4; Track 3,4; Varsity Club 4; Gymnastics Club 4; Mickey Mouse Club 2,3,4

CAROL AUMANN Friendship Club 4; Latin Club 3,4; Scholarship Club 4

PAMMIE BABIONE G.A.A. 2,3,4

PRISCILLA BACHMANN Friendship Club 2,3; Medical Club 2,3; Search-

BERNIE "BEAR" BERNARD Football 2,3

PAM BAKER Spanish Club 2,3

TIM BARD Key Club 3,4; Baseball 2,3,4; Basketball 2; Football 2,3,4; Varsity Club 3,4

BILL BARR Lens Staff 4; Stage Band 4; Ski Club; Thespians 4; S.P.O. N.G.E. 4

DANIEL BARTOLON A.F.S. Club 3,4; Class Council 2,3; Key Club 3; Pep Club 4

JOSEPH "J. V." BASISTA Russian Club 2,3; Math Club 2; Pep Club 4; Scholarship Club 2; Baseball 2; Basketball 2; Cross Country 2,3; Beaver Patrol

PAT BATEMAN Friendship Club 3,4; French Club 4; Mickey Mouse Club 2,3,4

SHARYN BATOKI Friendship Club 2,3,4; Office Page 3; Ski Club 4

ROSEMARY BEHMER Class Council 3; Friendship Club 4; F.T.A. 2,3,4; G.A.A. 4; Latin Club 2,3,4; National Honor Society 3,4; Scholarship Club 2,3,4

MARY ALICE BEIL Latin Club 2,4; Majorette 3,4; Marching Band 2,3,4; Symphonic Band 2,3,4

BERNIE "BEAR" BERNARD Football 2,3

ROBERT "JR." BERNES Baseball 2; Basketball 2; Football 2

ROBERT "TEL" BEUTEL Class Council 2,3; Baseball 2; Basketball 2,3, Captain 4; Football 2,3, Captain 4; Student Council 2,3; Varsity Club 3,4

CHERYL BEUTLER Friendship Club 4; G.A.A. 4; Home Ec Club 2,3, Secretary 4

CAROL BOESKEN Home EcClub 2,3

CHERYL BOLTAUZER Audio-Visual Club 4; Senior Class Council; Friendship Club 2,3,4; Majorette 3,4; Marching Band 2,3,4; Band Council 4; Symphonic Band 3,4; Concert Band 2; Scholarship Club 2,3,4

ED "BUNK" BOMKE German Club 3,4; President 4; National Honor Society 3,4; Summer Scholarship Program 4

DOTTIE BOOTH Friendship Club 2,3,4; G.A.A. 3; Home Ec Club 3,4

LES BOROS Class Council 3; Friendship 2,3,4; Lens Staff 4; Office Pages 2,3; Student Council 2; Girls Glee Club 2

JOE BOYCE Summer Scholarship Program 3

RAY "BRUNT" BRANDT Football 2,3,4; Varsity Club 3,4; Gymnastics Club 3,4

MONA BRANEM Office Page 4

JoANN "TIGER" BRANTWEINER Clinic Aids 3,4; Medical Club 3,4

CHRIS BREAUZ Friendship Club 3,4; Home EcClub 3, Treasurer 4

NANCY "BREGARSKI" BREGAR Class Council 3,4; Friendship Club 2, Secretary 3, Cabinet 4; German Club 3; Medical Club 2,3; Pep Club 2; Scholarship Club 2; Student Council 3; Thespians 4

MIKE BRUNOZZI Stage Band 2

MARGO BUCKEYE Audio-Visual Club 3,4; Impact 2,3,4; Lens Staff 2; National Honor Society 3,4; Newscasters President 4; Searchlight 4; Summer Scholarship Program 4; Thespians 3,4; P.A. Announcer 4

DOUG BUCKLEY Medical Club; Marching Band 3,4

RAY "TWINKLE TOES" BUDRYS Spanish Club 2,3; Baseball 2; Basketball 2; N.H.H.P.P.C. 4

JOHN BUEHNER Class Council President 2; German Club 3,4; National Honor Society 2,3; Football 2,3,4; Track 2,3,4; Student Council 3; Varsity Club 2,3,4; N.H.H.P.P.C. 4

JANET BURK Friendship Club 4; F.T.A. 2; G.A.A. 4; Home Ec Club Treasurer and Vice President 2,3,4

JOANNE BURK Friendship Club 4; G.A.A. 2; Home Ec Club 2,3,4

EARL BUSH A.F.S. Club 3,4; Key Club 2,4, Treasurer 3; German Club 3,4; Choir 4; Newscasters 4; Scholarship Club 2; Thespians 3, President 4

CINDY BUTLER Friendship Club 4; Home Ec Club 4, Vice President 2, Secretary 3; Ski Club 4

MARYANNE CALA Class Council 4; Friendship Club 2,3,4; Latin Club 2,3; Lens Staff 4

KEN CARLSON Spanish Club 2; Track 4; Wrestling 3

ROBERT "WEINER" CARPENTER Lens Staff 4; Medical Club President 4; Marching Band 2,3,4; Band Council 3,4; Pep Club 2,3; Beaver Patrol

CATHY CARR Class Council 2; Friendship Club 2, Cabinet 3, President 4; F.T.A. 2,4, Vice President and Treasurer 3, G.A.A. 2,3; National Honor Society 3,4; Office Page 3,4; Scholarship Club 2,3,4; Student Council 2,3,4

CORRINE CARR Class Council 3, Treasurer 2; Friendship Club 3, Cabinet 4; F.T.A. 2, Secretary 3, President 4; G.A.A. 2,3; Office Page 3,4; Scholarship Club 2; Student Council 2,3,9

WILLIAM "CANVASBACK" CARTER Key Club Vice President and Secretary 2,3; Math Club 2,3,4; Baseball 2,3; Football 2,3,4; Wrestling 2,3,4; Varsity Club 3,4; Mickey Mouse Club

KEN "DOC" CAVALLI Clinic Aids 3; Office Page 3

ROBERT "ANIMAL MAN" CENTA Class Council 2; Key Club 3; Spanish Club 4; Office Page 2,3,4; Searchlight Staff 3,4; Basketball 2,3,4; Cross Country 2,3,4; Football 2; Student Council 2

KEN CERMAK Key Club 4; German Club 2,3; Searchlight Staff 3

DAVE "CHET" CHESNEY Cross Country 4; Track 4

STEVE CHRISTOFER Football 2,3,4; Track 2,3,4; Wrestling 2,3,4; Varsity Club 3,4

JANET CIBAK Ski Club 3

DAVE "CLEM" CLEMENTSON Pep Club 4; Cross Country; Track 2,3,4; Student Council 3,4; Summer Scholarship Programs 3; Beaver Patrol 4

TOM "BUFFALO BILL" CODY Pep Club 2,3,4; Ski Club 4; Skin & Scuba Club 2; Beaver Patrol 2,3,4

DONNA COMPOLA A.F.S. Club 3,4; Class Council 2,3; Friendship Club 2,3,4; Thespians 4

TIM CONNOLLY Audio-Visual Club 2,3,4; Camera Club 2, Skin & Scuba Club 3

RIC COOPER Choir 4; Football 2,3,4; Track 2,3,4; Varsity Club 4

TERRIE COOPER Friendship Club 2; Latin Club 2,3,4; Medical Club 2; National Honor Society 3, Treasurer 4; Office Page 2; Pep Club 2; Scholarship Club 2; Searchlight Staff 3,4; Golf Team 3

JUDI COPE Friendship Club 3,4; French Club 4; Choir 3,4

ROBIN "RIP" COPPER Friendship Club 2,3; Medical Club 3; Office Page 4; Searchlight 3,4

MIKE "RABBIT" COPPERS Key Club 4; Spanish Club 4; Medical Club 4; Pep Club 4; Ski Club 3

KEN "PALMER" COX Class Council 4; Spanish Club 4; Cross Country 2,3; Track 3

KAREN COZENS Home Ec Club 3; Spanish Club 2

JIM "CUD" CUDNIK Spanish Club 2,3,4; Pep Club 3,4; Basketball 3; Cross Country 2; Track 2

DAVE "SOT" CUMMINGS Key Club 2,3,4; Medical Club 4; Pep Club 4; Rifle Team 2,3; Beaver Patrol

JEFFREY "TOAD" CUTURILO Audio-Visual Club 2; Choir 3,4; Beaver Patrol President

ROSE DALEY G.A.A. 2

GINGER DANCY Friendship Club 4; Pep Club 2

BARBARA D'ARCO Latin Club 2

ELLEN DAUCHY Friendship Club 2, Cabinet 3, Chaplin 4; F.T.A. 2,3,4; G.A.A. 4; Library Aids 2,3,4

JIM DAWSON F.T.A. 4; Choir 2,3,4; Marching Band 2,3,4; Pep Band 2; Wrestling Manager 2; Thespians 3,4

BARBARA DAY Class Council 2; Home Ec Club 2; Latin Club 2,3; Medical Club 2,3; Radio Club 2; Scholarship Club 2

CINDY "DEE" DILL Friendship Club 3,4; Choir 3,4; Pep Club 2; Ski Club 4; Thespians 3; Gym Leader 4

TERRY DiORIO F.T.A. 4; Library Aid 3; Marching Band 2,3,4; Thespians 3,4

LORRAINE "MINI" DOBRE Cheerleaders 3,4; Class Council 2; Friendship Club 3,4; Homecoming Court 4; German Club 4, Secretary 3; Snow Ball Court 4; Student Council 2

SHARYN DOLCE Cheerleader 2,3,4; Class Council 2,3,4; Friendship Club 2,3,4; Spanish Club 2, Treasurer 4; National Honor Society 3,4; Pep Club 2,3,4; Scholarship Club 2,3; Snow Ball Queen 4; Student Council 2,3,4; P.A. Announcements 4; Gymnastics Club 4

JIM "BACARRDI" DONOVAN A.F.S. Club; Class Council 2,3,4; Key Club; Latin Club; Track 2; Student Council

BOB DONOVAN Football 2,3,4; Track 2,3,4; Varsity Club 4

Senior Directory

JAN DOUGLAS A.F.S. Club 2; Art Service Club 4; Clinic Aids 4; Friendship Club 2,3,4; Lens Staff 3; Medical Club 2; Pep Club 2

DONNA DOWNING Class Council 2; Library Aids 4; Choir 2,3; Student Council 2,3,4; Thespians 3,4

KATHY DOWNING Class Council 2; Spanish Club 2; Pep Club 2,3

DENISE DRESSER F.T.A. 2,3; Latin Club 2; Medical Club 3; Scholarship Club 2,3,4; Girls Glee Club 2

RICHARD "BUBBLE BUTTS" DRISCOLL Baseball 2,3,4

JIM "NIM" DUMEK Latin Club 2; Spanish Club 4; Ski Club 2,3; Cross Country 2,3,4; Track 2,3,4; Varsity Club 4; Beaver Club 2,3,4

STEVE "DUD" DUNN Cross Country 3,4; Track 3,4; Varsity Club 4; Beaver Club 4

LINDA DYBIEC A.F.S. Club 2,3,4; Friendship Club 2,3,4; Latin Club 2,3,4; Medical Club 2,3; National Honor Society 3,4; Scholarship Club 2,3,4; Thespians 3,4

BOB "GEEZ" EARLEY A.F.S. Club 3; Class Council Treasurer 3; Russian Club 3, Treasurer 4; Choir 4; National Honor Society 3, President 4; Searchlight Staff 2,3, Sports Editor 4; Baseball 2,3,4; Basketball 2; Football 2,3,4; Varsity Club 4; Symphonic Band 2,3,4

WAYNE "EBB" EBY Football 2,3, Captain 4; Track 2,3,4; Wrestling 2,3, Captain 4; Varsity Club 2,3, President 4

CHERYL EHRMANTRAUT Friendship Club 2

JIM "HART" ENGLEHART Class Council 3; F.T.A. 2; Russian Club 2,3,4; Lens Staff 4; National Honor Society 3,4; Searchlight Staff 4; Baseball 2,3; Basketball 2,3,4; Football 2; Summer Scholarship Program 3; Varsity Club 3,4

IRENE ERNST Friendship Club 3,4; G.A.A. 2,3, Vice President 4; Latin Club 3; Library Aids 2,3,4; Medical Club 3; President 4; Pep Club 2; Office Pages 4

DONNA ESSEL German Club 3; Lens Staff 4; Medical Club 2; Choir 3,4; National Honor Society 3,4; Scholarship Club 2; Searchlight Staff 2,3,4; Summer Scholarship Program 2; Thespians 3,4

JEANNE EVANS Rifle Team 3

JANICE EVARISTO Home Ec Club 3

BARBARA "FUD" FERENCY Friendship Club 2,3,4; Home Ec Club 2,3, President 4

WILLIAM "F. W." FICKES German Club 3; Football 2,3,4; Track 2,3,4; Wrestling 2,3, Captain 4; Varsity Club 3, Secretary 4

SUE FISH Friendship Club 3,4; Home Ec Club 2,3,4; Scholarship Club 2

TERRI "OPIE" FISHER Office Page 3,4

MARIA FOISEL Friendship Club 3, Cabinet 4; F.T.A. 2,3, Vice President 4; Home Ec Club 2; German Club 3; Lens Staff 4; Library Aids 3; Pep Club 2; Searchlight Staff 3,4

ROWENA "RENA" FOLLETT Medical Club 2,3

BOBBI FORDYCE Friendship Club 2,3,4; Majorettes 3, Captain 4; Marching Band 2,3,4; Office Page 4; Ski Club 4

ADELLE "INNY" FOX Cheerleader 2,3,4; Class Council 3; Friendship Club 2,3,4; Homecoming Court 4; Latin Club Vice President 3; Choir 2,3,4; National Honor Society 3,4; Scholarship Club2,3,4; Student Council 3,4

JEFF FRISCHKORN Student Council President 4; Thespians 4

THOMAS FRITSCH Audio-Visual Club 3,4; Skin & Scuba Club 3

PEGGY FROEHLICH Friendship Club 2,4, Cabinet 3; G.A.A. 2,3,; Ski Club 4; Summer Scholarship Club 3

ANNE FUHRMAN Cheerleaders 2,3,4; Friendship Club 2,3,4; Class Council 2,4; Latin Club 2, Secretary 3, President 4; National Honor Society 3, Vice President 4; Pep Club 2,3,4; Scholarship Club 2,3,4; Snow Ball Court 2; Student Council 2, Secretary 4; Gymnastics Club 4

KARNE FUSECK Friendship Club 3,4; F.T.A. 2,3; Home Ec Club 4; Latin Club 2,4; Majorettes 3,4; Searchlight Staff 4; Orchestra 2,3,4

LINDA GALLAGHER Friendship Club 2,3; F.T.A. 2,3,4; Spanish Club 2,3, 4; Library Aids 3; Scholarship Club 2,3; Searchlight Staff 4

LORRAINE "GAV" GAUVIN A.F.S. Club 2,3; Friendship Club 3,4; French Club 4; National Honor Society 3,4; Pep Club 2; Scholarship 2,3, Treasurer 4; Searchlight Staff 3, Editor 4; Student Council 4; Thespians 3,4

LARRY GIELING Class Council 4; German Club 3; Cross Country 3, Rifle Team 2; Track 3

FRAN "FRITA" GLAUB Choir 3,4; Ski Club 4

BONNIE "MOUSE" GOGLIN Friendship Club 3

KRIS GRAZULIS Cheerleaders 3; Medical Club; Choir 4

BRIAN GREGOR Radio Club 2; J.C.W.A. 4

GARY "CRITTER" GRENON Cross Country 2,3; Football 2; Track 2; Wrestling 2,3; Varsity Club 3,4

TONI GRESKOWIAK Friendship Club 3

PAM GROVE Friendship Club 2,3

KATHY GUESS Audio-Visual Club 4; Cheerleader 2; Class Council 2,3,4; Friendship Club 2,3,4; Homecoming Court 4; Majorettes 4; Concert Band 2,3,4; Student Council 4; Gymnastics Club 4

GARY HABERMAN Key Club 4

GARY HACE Office Page 3

JANET HAMMOND Home Ec Club 4; Student Council 2; Art Club 2

KAREN HATALA Home Ec Club 4; Rifle Team 3

ZACK HELIER Key Club 2; Marching Band

JAME HENDERSON Office Page 4

WILLIAM "WILLI" HERENDEEN Class Council 2,3; Key Club 3; German Club 3,4; Basketball 2,3,4; Cross Country 3,4; Football 2; Student Council 4

DAVID HERITAGE F.T.A. 2,3,4

KENNY HERMAN Choir 2,3,4; Cross Country 2

KATHY HIGGINS Friendship Club 2,3; F.T.A. 3, Treasurer 4; G.A.A. 4; Home Ec Club 2; Choir 3,4; Glee Club 2; Office Pages 3,4; Searchlight Staff 2

NORMAN "STORMIN NORMIN" HILLSTROM Class Council 2,3; Basketball 2; Football 2,3,4; Track 2,3,4; Varsity Club 3,4

SANDY HODSON Friendship Club 3,4; Gymleader 4

ball 2; Football 2,3,4; Track 2,3,4; Varsity Club 3,4

PAM HOPPERTON Friendship Club 3; F.T.A. 2,3,4; G.A.A. 2; J.C.W.A. President 4

MIKE "DOC" HREHOCIK Spanish Club 2,3; Pep Club 4; Ski Club 2,3; Track 3

JACK HUBER Marching Band 2,3

JAN HUNKO F.T.A. 2; Home Ec Club 2

PAT HURLESS F.T.A. 4; Scholarship 4

JAMES "IKE—POTATO HEAD" IACANO Office Pages 4; Cross Country 2

SCHERRY ISELE Art Service Club 3,4; Office Pages 2

SKIP JAMISON Art Service Club 3,4; Friendship Club 4

PEGGY JANOS A.F.S. Club 2,3, Secretary 4; Friendship Club 4; French Club 4; Medical Club 2; National Honor Society 3,4; Scholarship Club 2,3,4

SUE JANSON Choir 3; Searchlight Staff 3

ALAIN "FRENCHIE" JEHAN A.F.S. Vice President 4; Ski Club 4; Student Council 4

JoANNE JESSUP Cheerleaders Manager 4; Class Council Secretary 2,4; Friendship Club 2,3,4; Spanish Club 3, Vice President 3; Student Council 3,4

LEE JONES Latin Club 2,3,4; Library Aids 3; Cross Country 3,4; Track 2,3

MICHAEL "LBJ" JONES Football 2; Track 2,3

TONI JONES Pep Club 2

BEVERLY JORDAN Friendship Club 2,3,4

STEVEN "LITTLE STEVIE WONDER" KANDA Key Club 3, Secretary 4

SUSAN KANTZ Friendship Club 3,4; Home Ec Club 4

KAREN E. KASTELIC Cheerleaders Manager 4; Class Council 2,3; Friendship Club 3,4; G.A.A. 2; Latin Club 2; Choir 3,4; National Honor Society 4; Scholarship Club 4;

MARIANNE KASUNIC Friendship Club 3,4; F.T.A. 2,3 4; Office Pages 4; Pep Club 2

CURT KEENER A.F.S. Club 4; Key Club 3,4; Choir 2,3,4; Newscasters 4; Thespians 3,4

CLARA KEIRN A.F.S. Club 2,3; F.T.A. 2,3; G.A.A. 2,3; German Club 3; Math Club 3; Choir 3; Pep Club 2; Scholarship Club 2,3,4; Thespians 3,4

JOHN KEOGH Class Council 4; Latin Club 2,3; Lens Athletic Editor 4; Marching Band 3,4; Pep Band 3,4; Stage Band 2,3,4; Band Council 3,4; National Honor Society 3,4; Scholarship Club 2,3,4; Football 2; Student Council Vice President and President 3; Symphonic Band 2,3,4; Interclub Council President 3

FRANCINE KERNC Class Council 3; Friendship Club 2,3,4;

JOE "JOKER" KERR Football 2; Track 2

ALICE KETTUNEN Cheerleaders 2,3,4; Class Council 2; Friendship Club 3,4; Pep Club 2,3,4; Snow Ball Court 4; Student Council 2,3

CAROL KING Friendship Club 3,4; F.T.A. 4

MARYJANE "PETE" KISH Friendship Club 3, Cabinet 4; Scholarship Club 3,4; Searchlight 3,4; Thespians 4

JAMES "HAWK" KISSINGER A.F.S. 2,3, President 4; Class Council 4; F.T.A. 2,3,4; Key Club 2,4; Secretary 3; Spanish Club 2,3,4; Library Aids 4; National Honor Society 3,4; Scholarship Club 2,3, President 4; Cross Country Manager 3,4; Summer Scholarship Program 3; Thespians 3,4; Varsity Club 4

BEATRIX "BEE" KISTLER F.T.A. 2,3,4; J.C.W.A. 2,4, Vice President 3; Latin Club 3,4; German Club 2,3, Vice President 4; Medical Club 2; Choir 4; Pep Club 2; Scholarship Club 2; Searchlight Staff 2

BILL "KLANCH" KLANCHER Audio Visual Club 2,3,4; Football 2

CAROL KLEMENCIC Home Ec Club 2

BOB KLINE Cross Country 2,3,4; Track 2

LAURA KNEPP Friendship Club 2,3,4

Senior Directory

GARY "KANOPKA" KNOPP Key Club 3; German Club 3,4; Baseball 2; Football 2,3,4; Track 3; Wrestling 2,4

MARY ANN KOEHLER Friendship Club 2; F.T.A. 2,3

SONJA "COOKIE" KOREN Ski Club

SUE KRAFT Friendship Club 3,4; J.C.W.A. 4

FANNA KRAMARIUS Friendship Club 3; Russian Club 2, Secretary 3

CATHY KRAUSE Friendship Club 4; French Club 4; Medical Club 2; Scholarship Club 2; Searchlight Staff 4

KATHY KUBACH Class Council 3; Friendship Club 3,4

MARY KUCICH G.A.A. 2; Library Aids 2; Office Pages 4; Pep Club 2

RITA KUDZUS Friendship Club 3,4; Lens Staff 3,4; Library Aids 2; Medical Club 2,3; Pep Club 3; Office Pages 4; Searchlight Staff 3

BOB KUJALA Class Council President 3; French Club 4

BOB KUNDRAT Library Aids 4; Football 2,4; Track 2,3

JONI KUZNIK Class Council 4; Friendship Club 2,3,4; Lens Editor 4; Office Page 3; Scholarship Club 2,3

BETTY LALLY G.A.A. 2; Spanish Club 2,3; Lens Staff 3,4; Medical Club 2, 3; Pep Club 2; Ski Club 2

HELEN LAIRD Class Council 2

RENIA LAIRD Class Council 2,3

ARRÊNA "MOTTSY" LANDSMANN Library Aids 4

JUDY LANG Friendship Club 3,4; F.T.A. 4; Spanish Club 4; Choir 3,4; Ski Club 4

JEAN "KORKY" LANTZY Lens Staff 3; Medical Club 3; Orchestra 3; National Honor Society 3,4; Scholarship Club 3,4

DARYA LAURETIG French Club 4; Choir 3,4; Office Pages 3,4; Scholarship Club 2,3,4; Ski Club 4

TIM LELII Marching Band 2,3,4

MARIE LEMME Class Council 2,3,4; Friendship Club 3,4; French Club 4; Medical Club 3; Office Pages 3; Scholarship Club 2,3,4; Ski Club 4

KATHY LEPO G.A.A. 2; Spanish Club 2; Marching Band 2; Ski Club 2; Rifle Team 2,3

MARILYN "VINCE" LINCEWICZ Class Council 2,3, Treasurer 4; Friendship Club 3,4; Latin Club 2,3; Lens Staff 4;

EILEEN LOMIS Class Council 2,3,4; Friendship Club 2,3; Office Pages 2,3,4

BOB LORENZO Library Aids 2; Office Pages 4

DAN LOVELL Rifle Team 2

MARILYN LOVINS F.T.A. 4; Friendship Club 2,3,4

KIM "MAHONEY" MAHAFFEY Camera Club 2,3,4; Lens Staff 2,3; Photographer 4; Searchlight Staff 2,4; Thespians 4

LINDA MANGAN Friendship Club 2,3,4

ALAN MARCOSSON Radio Club 2; National Honor Society 3,4

PAT "MADGE" MASTERS Cheerleaders 2,3,4; Class Council 2,3; Friendship Club 2,4; Treasurer 3, Cabinet 3,4; Latin Club 2,3; Lens Senior Editor 4; National Honor Society 3, Secretary 4; Office Pages 3,4; Scholarship Club 2,3,4; Student Council 2,3,4; Summer Scholarship Programs 4; Gymnastics Club 4

MARY "SOPHIE" MATYAS G.A.A. 2,3; Spanish Club 2,3; Medical Club 2; Pep Club 2; Office Pages 2,3

DAVE MAY Rifle Team 2; Wrestling 2

LYNDA "MAY" MAY Clinic Aids 3; Home Ec Club 3; Medical Club 3; Pep Club 2; Rifle Team 3

GARY "MAZ" MAZNIK Track 2,3,4; Wrestling 4; Varsity Club 4

MIKE "THE MAN" McCARTHY Class Council 3, President 4; Key Club 3; Marching Band 2,3,4; Pep Band 3,4; Stage Band 3,4; Band Council 3,4; Pep Club 3; Student Council 4; Thespians Vice President 4

FRANK McCARTHY Track Manager 2

KEITH "SPIZONO" McDONALD Football 2

BILL McDONNOLD Class Council Vice President 4; Cross Country 2,3; Track 2; Varsity 3,4

CAROL McCLURE G.A.A. 2,3, Vice President 4; Home Ec Club 4; Pep Club 2; Ski Club 4; Student Council 2

KAREN "*THE* WOMAN" McMURDO Class Council 2; Friendship Club 3,4; Medical Club 2,3; Office Pages 2,3

BARB MESKUNAS Art Service Club President 4; Impact Editor 3,4

LYNN MICHENER Key Club 4; Medical Club 4;

DAVID MIDUCKI German Club 2,3,4; Radio Club 2,4; Skin & Scuba Club 3; Chess Club 2; Beaver Club

JIM "LAHRS" MIGNOGNA J.C.W.A. 4; Spanish Club 4

DARLENE MILLER Office Pages 3; Pep Club 3

LINDA MILLER Friendship Club 2,3,4; Office Pages 2,3,4

PEGGY MILLER A.F.S. Club 3; F.T.A. 2; G.A.A. 2,3; Home Ec Club 2,3,4; Pep Club 2,3

SANDRA MILLER Class Council 2,3; Friendship Club 2,3,4; Scholarship Club 2,3; Searchlight Staff 2

KAREN MOCARSKI Friendship Club 2,3,4

STEPHEN "MOE, THE KIELBASY KID" MOLINSKI Baseball 4; Football 2,3,4; Varsity Club 4

DENNIS MOORE Spanish Club 4; Office Pages 4

MARLOWE MOROSKO Baseball 2,3,4; Football 3,4; Varsity Club 4

MIKE "CATMAN" MOROSKO Baseball 2,3,4; Football 3,4

DENNY "KENTUCKY" MORROW Baseball 3

DENNY MOSES Lens Staff 4

FRANK "F. J." MRAMOR J.C.W.A. 4; National Honor Society 3,4; Newscasters 4; Scholarship Club 2,3,4; P.A. Announcing 4

DARIN MULLEADY P. A. Announcing 4; Class Council 3; Lens Staff 4; Choir 4; Scholarship Club 2; Searchlight Staff 3,4; Summer Scholarship Program 3; Thespians 3,4

MIKE "MUZZY" MUZYCHENKO Cross Country 2; Track 2,3,4; Varsity Club 4

JAMES NAGY J.C.W.A. 4; Library Aids 4; Football 2,3,4; Track 2,3,4

PAT NAUGLE Class Council 2; Friendship Club 2,3; G.A.A. 2; Spanish Club 2,3; Choir 3,4; Pep Club 2; Gymnleader 4

TOM NEELON Stage Band 3; Office Page 4

BARB NEMECEK Home Ec Club 2

LINDA NEWMAN Friendship Club 2,3; Office Page 3; Scholarship Club 2; Rifle Team 2

SHERRY "NICK" NICHOLS A.F.S. Club 4; Class Council 4; Friendship Club 3,4; F.T.A. 4; French Club 4; Scholarship Club 2; Searchlight 2,3; Thespians 3,4

BILL "BYRD" NIGHTINGALE Cross Country 3, Captain 4; Track 2,3,4; Varsity Club 3,4

ROBERT "NEST" NIST A.F.S. Club 4; Class Council 4; J.C.W.A. 4; Key Club 4; Lens Staff 4; Medical Club Treasurer 4; Marching Band 2,3,4; Pep Club 2,3,4; Scholarship Club 2,4

NANCY NOVINCE Friendship Club 4; Spanish Club 2,3,4; Office Pages 4; Scholarship Club 2; Ski Club 4

DIANE "YUM YUM" NOWACKI Class Council 2,3,4; Friendship Club 2,3, 4; G.A.A. 2; Latin Club 2,3; Medical Club 2,3,4; Office Pages 3; Scholarship Club 2,3,4; Student Council 2,3

RICH NYCE Football 2

SHIRLEE OBLOCKI Class Council 4, Vice President 2,3; Friendship Club 2,3,4; Medical Club 2; Scholarship Club 3; Searchlight 2,3,4; Student Council 2; Thespians 3,4

MARLENE "SCARLET" O'HARA Cheerleaders 3,4; Homecoming Court 4; Office Pages 4; Pep Club 2; Snow Ball Court 4; Student Council 4; Gymnastics Club 4

GLORIA "GLO" PALENICA Friendship Club 2,3, Vice President 4; Choir 3; President 4; Office Pages 3,4; Pep Club 2,3; Scholarship Club 2; Thespians 3,4

SHARON PANCHUR G.A.A. 2,3, President 4; Office Page 3

BILL PARSONS Key Club 4; Spanish Club 2; Library Aids 4; Football 2; Thespians 3,4

CLAUDIA PASIECHNIK A.F.S. Club 3,4; Audio-Visual Club 4; Class Council 3,4; Friendship Club 2,3,4; F.T.A. 2,3; Russian Club 2,3; Choir 4; Majorettes Manager 4; Orchestra 2,3,4; Scholarship Club 2; Thespians 3,4

BOB PATRICK Baseball 2; Wrestling 2

ANDREA "ANDY" PAVLINA Friendship Club 3,4; Office Pages 4; Scholarship Club 2

PHIL PELUSO Chess Club 2,3; Latin Club 2; Library Aids 4; Thespians 3,4

JIM PENNZA German Club 2,3,4; Pep Club 4; Radio Club Treasurer and Vice President 4; Skin & Skuba Club 3; Football 2, Cross Country 4; Wrestling 3,4

CHERYL PERKINS G.A.A. 3,4; Latin Club 2,3,4; Scholarship Club 2,3,4; Rifle Club 3

BARBARA PERKO Friendship Club 2,3,4; Office Pages 2,3

MARY "PETEE" PETERSEN A.F.S. Club 3, Treasurer 4; Audio-Visual Club 3; Class Council 3,4; Forensics 2; Friendship Club 4; J.C.W.A. 4; Latin Club 2; Lens Staff 3,4; Searchlight Staff 2,3, Assistant Editor 4; Summer Scholarship Programs 3; Thespians 3,4

BOB PETERSON Camera Club 2; Key Club 2,3; Spanish Club 2,3; Library Aids 2; Office Pages 2; Radio Club 2,3,4; Skin & Scuba Club 3

JERRY "TOE" PHILLIPS Chess Club 2; Latin Club 2; Basketball 2; Cross Country 2,3,4; Track 2,3,4; Varsity Club 3,4

MARY PITCHLER Impact 2,3,4

ANNA MARIE PLATKO Scholarship Club 2

MIKE "AMERICAN MOTORS" PLUNKETT Camera Club 2,3,4; J.C.W.A. Key Club 3, Treasurer 4; Latin Club 2,3,4; Cross Country 4

JANICE POLANZ Class Council 3; Friendship Club 3,4; G.A.A. 2; Medical Club 3; Office Pages 3; Scholarship Club 2

Senior Directory

DIANE PRESTIGOMO Friendship Club 3,4; Lens Staff 3,4; Medical Club 3; Pep Club 3

JUDITH PRITCHARD Campus Life 3

ANN MARIE "BANANNA" RADVANSKY Friendship Club 2,3,4; G.A.A. 2; Pep Club 3

JOHN RALPH Audio-Visual Club 2; Chess Club 2; Spanish Club 2,3; Library Aids 2; Office Pages 3; Radio Club 3

SUSAN REED Friendship Club 3,4; Latin Club 2; Marching Band 2,3,4

JEFF "CAPPY" REESE Class Council 2; Marching Band 2,3, President 4; Pep Band 4; Stage Band 4; Band Council President 4; Searchlight Staff 3

DENNIS "DENISE" REEVE J.C.W.A. 4; Newscasters 4

SEAN REEVES A.F.S. Club 4; Rifle Team 2; Summer Scholarship Program 4

KATH REIFSNYDER A.F.S. Club 4; Art Service Club 3,4; Friendship Club 3,4, Cabinet 4; F.T.A. 2,3,4; Office Pages 3,4; Thespians 4

JAMES "BUNHEAD" RENNIE Football 2,3,4; Varsity 3,4

SHELIA "SHE" REYNOLDS Friendship Club 3,4; Library Aids 2,3,4; Medical Club 2,3; Choir 3,4

RICHARD RHOA Class Council 2

DAWN "DODIE" RICHARDSON A.F.S. Club 3,4; Class Council 2,3,4; Friendship Club 2, Cabinet 3,4; Medical Club 2, Secretary 3, Choir 3,4; National Honor Society 3,4; Scholarship Club 4; Thespians 3, Secretary 4

JACQUELIN RIEHL Class Council 3; Friendship Club 2,3,4; German Club 3; Scholarship Club 2; Searchlight Staff 2,4; Summer Scholarship program 3

TIMOTHY RILLAHAN Key Club 3,4; Rifle Team 2,3,4

SANDY ROCK Class Council 2; Friendship Club 2; Pep Club 2

JAN ROTAR Class Council 4; Secretary 2; Homecoming Queen 4; J.C.W.A. 4; National Honor Society 3,4; Student Council 2; Summer Scholarship Programs 3,4; Thespians 3,4; P.A. Announcer 4

CARL "SOUTH" ROTERT Spanish Club 2,3; Pep Club 2,3,4; Ski Club 2,3, 4; Thespians 3,4

JIM RUBINO Marching Band 2,3,4; Pep Band 4; Stage Band 2,3,4; Rifle Team 2,3,4

GORDON RUDLOFF Key Club Vice President 3, President 4; German Club 3,4

DEBBY RUFF J.C.W.A. 4; Marching Band 2,3,4; Symphonic Band 3,4; Campus Life 2,3

CHRIS "BUC" RUTHERFORD Basketball 2,3,4; Football 2,3,4; Track 2,3, 4; Student Council 2; Varsity Club 2,3,4

ALAN "RYBUTT' RYAN A.F.S. Club 3; Baseball 2,3; Basketball 2; Cross Country 2,3,4; Golf 4

JOSEPH SABOL Latin Club 2

MARY SABOL Friendship Club 2; Medical Club 2

MARY SARNS Art Service Club 3; Class Council 2,3,4; F.T.A. 2; G.A.A. 2; J.C.W.A. Secretary 4; Pep Club 2; Ski Club 2; Student Council 3

JERRY "SCHAEF" SCHAEFER Latin Club 2; Lens Staff 4; Medical Club 4; Marching Band 2,3,4; Pep Band 4; Stage Band 3,4; Basketball 2

PAT SCHERER Class Council 3,4; Friendship Club 3,4; G.A.A. 2; French Club 2; Lens Staff 4; Pep Club 2; Student Council 2,3

JOE "BANA" SCIBANA Spanish Club 4

BRENDA SCOTT Medical Club 2,3

BETTY SCRENGI Marching Band 3,4

LINDA SEIXAS Office Page 4

ANN SELBY Art Service Club 3; Class Council 2,4, Secretary 3; Friendship Club 3,4; G.A.A. 2; Latin Club 2,3; Lens Staff 4; Scholarship Club 2,3; Student Council 2,3,4

JUDY SELLERS Cheerleaders 2,3; Class Council 2,4; Friendship Club 3,4; G.A.A. 2,3; Homecoming Court 4; Snow Ball Court 3; Thespians 3,4

JOE SHARKEY J.C.W.A. President 3; Choir 4; Newscasters 4; Ski Club 2; Thespians 4

JEANNE SHAW A.F.S. Club 3,4; Class Council 2,3,4; Medical Club 2; National Honor Society 3,4; Rifle Team 2,3, Captain 4; Student Council 4

ROBBIE SHELTON G.A.A. 2,3,4; Latin Club 2,3, Secretary 4; Thespians 4

SUE SHERMAN Friendship Club 2,3

CHEERE SHORE Friendship Club 2,3,4; Latin Club 2; Office Page 4

CONRAD SIRCA Baseball 2

HARRY SISKIND Audio-Visual Club 2, Vice President 3, President 4; Class Council 4; Lens Staff 4; Marching Band 2,3; Pep Band 3; Symphonic Band 2,3; National Honor Society 3,4; Scholarship Club 2,3; Skin & Scuba Club 3; Basketball 2; Ranger 4

GEORGE "CIVIL WAR" SKOCH J.C.W.A. Vice President 4; Spanish Club 2; Summer Scholarship Program 3

AL SKRAJNAR Key Club 3

SUE SLADOVIC Friendship Club 3

BEV SLATZER G.A.A. 2,3,4; Home Ec Club 3

MARGIE "DING" SMITH Class Council 2,4; Friendship Club 3,4; Home Ec Club 2; Office Pages 3; Pep Club 2; Thespians 3,4

CATHERINE SOVEY Friendship Club 3,4; Office Page 4

COLEEN "COCO" TAYLOR A.F.S. Club 3; G.A.A. 2,3; Home Ec Club 2, 3; Medical Club 3; Pep Club 2; Rifle Team 3, Captain 4

MICKY TAYLOR Class Council 2,4; Friendship Club 2, Cabinet 3,4; G.A.A. 3; Cabinet 2; Latin Club 2,4; Lens Staff 3, Editor-in-Chief 4; Choir 3,4; Marching Band 2,3,4; Symphonic Band 2, Vice President 3,4; National Honor Society 3,4; Scholarship Club 2,3,4; Student Council 3,4; Summer Scholarship Programs 3; Thespians 3,4

SHIRLEY "LITTLE ITALIAN" TESTA Office Pages 4

BEV "PEANUTS" THALER Friendship Club 3,4; J.C.W.A. 2; Medical Club 2,3; Office Pages 3

DONNA "TOOT" THUT Impact 2,3; German Club 3; Lens Staff 4; Medical 2,3; Choir 3,4; Scholarship Club 2,4; Searchlight News Editor 4, Staff 2,3; Summer Scholarship Programs 3; Thespians 3,4; Theater Workshop 3

MAX "GUNNER" TRAVEN Key Club 4; Choir 4; Rifle Team 2,3,4

KATHY "TRIP" TRIPLETT Friendship Club 4; G.A.A. 2,3,4; French Club 3; Office Pages 4

COLLEEN TROY Clinic Aids 4; Friendship Club 4; Medical Club 3,4

DEAN "DIRTY DEAN" TURNER Football 2,3,4; Track 2,3,4; Summer Scholarship Program 2; Varsity Club 3, Treasurer 4

BARB URAM F.T.A. 2; Medical Club 3

DIANA "BROWNIE" URITZA A.F.S. Club 2,3; Friendship Club 4; F.T.A. 2,4; G.A.A. 2,3; Home Ec Club 2,3; Office Pages 3,4; Pep Club 2; Rifle Team 2

LOLTJE VAN DER HEIDE Friendship Club 3

SJOUKJE VAN DER HEIDE Friendship Club 3

MELODIE VERDI Cheerleader 2; Class Council 2; Friendship Club 3,4; Choir 4

LINDA VINTAR Lens Staff 2

MARIANNE VOKAC F.T.A. 2; Medical Club 2,3; Pep Club 3; Searchlight Staff 4

BOB VONDRICK Football 2

DALE "TINY TEX" WALSH French Club 4

CHERYL WARD Friendship Club 3,4; Medical Club 2,3; Pep Club 2

LANA "TWIGGY" WARD A.F.S. Club 3,4; Class Council 3,4; Friendship Club 2, Cabinet 3,4; French Club 4; National Honor Society 3,4; Pep Club 2; Scholarship Club 2,3,4; Searchlight Staff 3,4; Student Council 3,4; Thespians 3,4

MARY WELCH Class Council 3; Friendship Club 2,3; G.A.A. 2; Medical Club 3; Office Pages 3; Ski Club 4

BETH WENDELL Friendship Club 3,4; G.A.A. 2,3; Spanish Club 2,3; Student Council 3

BRENDA WEST Friendship Club 2; Marching Band 3; Ski Club 2

DAVID "HOUSE" WHITEHOUSE Chess Club 2; Key Club 2; Spanish Club 2; Pep Club 4; Ski Club 2,3; Beaver Patrol

KAREN WHITESEL Clinic Aids 4; Spanish Club 2; Medical Club 2

TOM "WINCH" WINCHELL Wrestling 2,3,4

RUTHAN WINTERS Class Council 3; G.A.A. 2,3,4; Home Ec Club 4; Spanish Club 2,3,4; Ski Club 4

CINDY WITKAS Friendship Club 2,3,4; F.T.A. 2; French Club 4; Scholarship Club 2,3,4

DENNIS "HUNKY" WOJTANOWSKI Camera Club 4; Class Council 4; French Club 4; Lens Staff 4

MIKE WOLFE Spanish Club 3; Scholarship Club 2

JOAN "JODY" WSZELAKI Lens Staff 4

ALEXANDER "SOCK" WYSOCKI Class Council 2,3; Key Club 3; Spanish Club 4; Baseball 2,3,4; Basketball 2,4; Cross Country 3,4; Football 2; Varsity Club 3,4; Beaver Patrol

BONNY YAKELIS Friendship Club 3; Lens Staff 4; French Club 4; Medical Club 3; Scholarship Club 4

FRANK "THE BOY WHO BEAT LON HICKS" YOO Chess Club 3; Wrestling 3,4; Varsity Club 3,4

JANIS YUHAS Class Council 2,4; Friendship Club 4; French Club 4

DIANNA ZABARSKY Friendship Club 4; Medical Club 3,4

JANET ZERBIAN Clinic Aids 3; G.A.A. 2,3; German Club 2; Medical Club 2,3; Office Pages 2

PAT ZERMAN Class Council 3; Medical Club 2

RICHARD "ZIPPERBIRD" ZERMAN Basketball 2; Football 2,3,4; Track 2,3

LETA ZEVER Class Council 4; F.T.A. 3; G.A.A. 3, Secretary-Treasurer 4; Pep Club 2

VICKI ZUPSIC Friendship Club 3,4; Lens Staff 4; Library Aids 3,4; Medical Club 3; Newscasters 2; Office Pages 3; Pep Club 2; Scholarship Club 4

ELSNER'S FLOWERS

31815 Vine Street

Telephone 943-1887

"Coursage Specialists"

Wishing the North High Graduates
Good Luck in their many and
varied endeavors

Ceal and Joe Lukek

Compliments of

MISTER DONUT

31203 Vine Street
Willowick, Ohio

FULLERTON-NORTH AMERICAN

local and long distance moving and storage.

DEMSHAR BUILDERS COMPANY, INC.

34600 Lakeland Boulevard
Willoughby, Ohio 44094
Best wishes to the class of "68"

Flying is Fun
GENERAL AVIATION, INC.
LOST NATION AIRPORT
Willoughby, Ohio

Congratulations to the class of "68"
ART'S BARBER SHOP
1066 Lost Nation Road
Willoughby, Ohio

THE LEADER
West Lake County's
Weekly Newspaper

Best of Luck to the class of "68"
YUMMY BAR-B-Q
former ReBob
38555 Lakeshore Blvd.
Willoughby, Ohio

Quality Workmanship
STATES AUTO BODY
35571 Vine Street — 942-8038 or 942-8043
Eastlake, Ohio 44094 — Tony or Bruno

Phone: 942-2152 — Since Sept. 29, 1932
TALBOT INSURANCE AGENCY
Waite W. Talbot — John H. Talbot
1340 Lost Nation Rd. — Willoughby, Ohio

*"Break-A-Leg Seniors"**
*Show Biz talk meaning "Good Luck"
WILLOWICK LITTLE THEATRE

ZAHN'S SOHIO SERVICE
Road-Service — Repairs
Bear Wheel Alignment and Balancing
Lake Shore and Lost Nation
Willoughby, Ohio

THERE'S A FUTURE FOR YOU AT ADDRESSOGRAPH MULTIGRAPH

YOUR FRIENDS WILL TELL YOU A. M. IS A GOOD PLACE TO WORK

Addressograph Multigraph Corporation

1200 Babbitt Road — Cleveland, Ohio 44117

Cable: Addmulcor — (216) 731-8000

General Offices

Mannino's Pharmacies

7305 Lakeshore Blvd. — 1098 Lost Nation Rd.
Mentor, Ohio — Willoughby, Ohio
942-4882 — 942-3174

Very Best Wishes
to the Class of 1968

Bolling Brook Nurseries

Euclid, Ohio
481-8860

STUDENT PATRONS

Do camels have nervous breakdowns? Mike
Good Luck to Dennis Wojtanowski better known as Hunky
Good luck to Hunky and the Class of "68"
Best wishes to Hunky • Coach • And Class of "68"
All hail, Cliff's Notes
58 English some reading, lots of gab
Thelma and Thor
Billiard Lessons wanted — Contact Fred
Donna, Fran, Glor & Micky — Sr. First Tenors
Special thanks to Miss Yug — G.A.A.
Priscilla Bachmann loves Steve Maznik
Here's to the Friday nite poker games
Congratulations Lynne and Ray
Congratulations Great 68 From Miss Yug's 8
Why campaign? Play tennis.
C.B.K. and K.A.R. good luck 68
Congratulations National Merit Scholars
To the happiness of Pat and Chuck
Good luck class of 68 — Nancy Taylor
Good luck Seniors! Cindy and Joe
February 22 forever
Sharon Panchur
Good luck brother
FRITA
John and Micky
Dawn and Jim
Bev and Jim
Darrell Pritchard
Chauncey and Bazooka 69'
Beverly Ruggiero
Henry "Butch" Palenica
TOOT
Gloria Panenica
Greg Kowalski
Big Jack and Watusi Wassi
Darcy Molenaar
For the Class of 70'
Art if all — All is art
The Class of 70 bows to everybody
Different Folks have different strokes

PATRONS

Mr. and Mrs. Richard Shine
Mr. and Mrs. J. Brechum
Saverio Verdi
Mr. and Mrs. W. Taylor
Mr. and Mrs. Edward Glicker
Mr. and Mrs. Stanley Modzelewski
Mr. Andy Raggets
Mrs. John Novak
Mr. and Mrs. O. H. Farrar
Mr. and Mrs. Glenn E. Kershaw
Mr. and Mrs. Richard Mott
Mr. and Mrs. C. R. Frischkorn
Congratulations, the Nichols
Congratulations, the Koehlers
Mrs. Evelyn McGee
Mayor and Mrs. Robert P. Brown
Dr. V. Gruzdys
Dr. Ugo Gallo
Elizabeth Strauss
Mr. Kist
Mr. Ronald Regnone
Albert Spero
Robert Charles Posner

BUSINESS PATRONS

Congratulations class of 68 Willo Music
Gerbasi Floors
King Musical Instruments
Mike and Jennie Whistle Stop
Bishop's Sunoco, Lost Nation Road
Drake's Hardware
R. & D. Restaurant
LeWayne's Florist
Brandt's Candies
Hechlemann's
Sam's Shor-Line
Jack Spratt Restaurant Inc.
Kollisch Carpet and Cleaning Company
Center Lake Drug
Shoregate Jewelers
Stone Cleaners

"TO THE GREAT '68
MAY YOUR FUTURE
BE
GREATER
Class of '70

Compliments
of
Eastlake Kiwanis

WILLOUGHBY CONSOLIDATED CHARTY AND SERVICE FUND

Board of Trustees:
Robt. Hardgrave, Chm., Rev. Dr. W.P. Gross, Laverne Heinz, Dr. John Cahill, William Klees, Jean Greer, Mark Rollinson, Joseph Sturm

Large Industry

*Christiana Mills and Dalton of America
*Cleve. Electric Illuminating Co.
*The Ohio Bell Telephone Co.
*The Ohio Rubber Company

Large Business

*Cleveland Trust Co.
*First Federal Savings & Loan
*General Aviation, Inc.
*Hamann Construction Co.
*Lake County National Band

Medium Industry

*Anadite, Inc.
*Victor Browning Co.
*East Ohio Gas Co.
*Economy Machine Tool Co.
*Feedal Corporation
*Kennametal Inc.
*The News-Herald
*Ohio Water Service
*Sheraton Furniture

Small Industry

*Hogen Industries
*Electromark Corp.
*Meister Publishing Co.
*Bowden Manufacturing Co.
*Kalcor Coating Co.
*Reighart Stell Products Co.

*Service Stampings, Inc.
*James Campbell Smith, Inc.
*Willo-Hill Industry, Inc.
*Willoughby Screw Machine, Inc.

Large Merchantile or Service

*Erb Bros. Buick
*The Great Atlantic & Pacific Tea Co.
*Classcock Chevrolet
*K & B Lincoln-Mercury Inc.
*Lombardo Pontiac, Inc.
*Shell Oil Co.
*Standard Oil Co.

Medium Mercantile or Service

*Baker Drug Co.
*City Loan & Savings
*Daniels Bros. Fuel Oil
*Hardgrove Realty
*Leader's Trailer Park
*Northeastern Road Improvement Co.
*P & M Equipment Co.
*Seipp Oldsmobile
*Vine Theatre
*Willoughby Printing Co.
*Willoughby Terminals Company
*Witt Apartments

Small Mercantile or Service

*Barnes Seed & Supply
*Brandt's Candy
*Brichford Shell Service
*Condon Trailer Park
*Credit Bureau of Willoughby
*Daintee Beauty Shop
*Diamond Bros.
*Disbro & Stafford Ins.
*Economy Savings and Loan
*Gray Drug Co.
*Gressel's Finest Foods
*Hyke Rubber Co.
*Kleifeld Restaurant
*Lou Merhar Insurance and Travel Agency
*Don Milmine Appliance & TV
*Olsen's Saddlery

*J.A. Smith & Sons
*Sturm's Meats
*Todd-Whinnery-Allen Associates
*Willoughby Automotive

*Willoughby Coal & Supply
*Willoughby Gas & Oil
*Willoughby Hardware, Inc.
*Willoughby Iron & Waste Materials Co.
*Willoughby Lumber & Trim
*Willoughby Photo Supply

Professional or Patron

*Dr. A.A. Arcaro
*Dr. J.J. Cahill
*Norman Chase
*Robert Clair
*Roger Elson
*Dr. Paul Ferris
*Ralph Greene
*Dr. Raymond Greiner
*Dr. R.W. Grundish
*L.A. Heinz
*Bruce Huston, ARA, AIA
*Dr. Harry Huston
*Dr. H.A. Killian
*Dr. Imrich Kovacs
*Dr. Elizabeth Lash
*Dr. Alfred Mahan
*E.W. Mastrangelo
*Dr. S.E. Miller
*Dr. J.E. McCracken
*Dr. Ralph Nelson
*Dr. Warren Payne
*Dr. Wesley Pignolet
*Frank Sacher
*Dr. Walter Sargent
*Dr. George Scott
*Dr. M.M. Stetson
*Dr. Alan L. Tanner
*Dr. Herbett Wells
*John W. Wiles

Compliments
of
RAIMOR STUDIO
750 East 185th St.
Cleveland, Ohio
Phone 481-1166
OFFICIAL NORTH HIGH
PHOTOGRAPHERS

Distributive Education:
Where have all the distributive education students gone? Why distributive education? Why not?, Distirubtive education is for people with initiative, talent, and purpose! Distributive education "68" thanks Mr. Fuerst for a successful year. Sex isn't everything, there's D.E. too! Distributive education salutes the class of 1968. Don't forget us (distributive education . . . class of 68) Support D.E.C.A. — There's few better causes. We are number one! (Distributive education class of "68"), D.E. "68" extends wishes for a successful year to D.E. "69". Distributive Education "68" salutes the King of D.E. . . . Mr. Fuerst!

BEST WISHES TO

"WE BUILD"

Willowick, Ohio.

THE NORTH HIGH SCHOOL
CLASS OF 1968

We wish your class the best of good fortune.

THE CLEVELAND GRINDING MACHINE CO.

30510 Lakeland Boulevard

Willowick, Ohio 44094

CHAMPA LOUNGE

Best of luck to North Rangers

33150 Lakeland Boulevard

946-4466

A good place to work

CURTIS INDUSTRIES, INC.

34999 Curtis Boulevard

Eastlake, Ohio 44094

McDONALD'S RESTAURANTS

31115 Vine Street

Willowick, Ohio 44094

944-6019

"Your Kind of Place"

VINE LANES

34225 Vine Street

30 Automatic Lanes — 8 Billiard Tables

Snack Bar

Ample Paved Parking

For Reservations call 942-7076

or 942-7077

WE DON'T PUBLISH THE MOST YEARBOOKS..

...BUT WE DO STRESS QUALITY-SERVICE-AND CREATIVITY!

Consolidated Graphic Arts Corporation

3940 FULTON DRIVE N.W. P.O. BOX 243 • CANTON, OHIO 44718

PHONE 492-2030

EDITORIAL STAFF

1968 LENS

BUSINESS STAFF

Editor-in-Chief *Michelle Taylor*
Copy Editor *Tony Fusco*
Photographers *Kim Mahaffey*
Brian Misch
Dennis Wojtanowski
Dave Evans
Bob Allison
Senior Editor *Pat Masters*
Staff: *Carol Szell*
Spirit Editor *JoAnne Kuznik*
Staff: *Pat Scherer*
Athletic Editor *John Keogh*
Staff: *Jim Englehart*
Bob Matheson
Activities Editor *Ann Selby*
Staff: *Pat Scherer*
Underclass Editors *Diane Bidelman*
Denise Kershaw
Creative Editors *Bob Allison*
Donna Thut
Harry Siskind
Guidance Editor *Mary Peterson*
Staff: *Marilyn Lincewicz*
Bill Barr

Advisor *Mr. L.S. Cicek*

Business Manager: Rita Kudzus
Staff:
Vicki Zupsic
Joan Wszelaki
Bonny Yakelis
Denny Moses
Darin Mulleady
Donna Essel
Donna Thut
Joanne Kuznik
Nancy Belay
Bonny Christopher
Sue Valko
Jerry Macek
Richard Mott
George Dawson
Donna Spinks
Dennis Wojtanowski

In preparing the 1968 Lens, the staff has looked beyond the confines of the campus of North and has observed some other significant areas of students' preparation for the community of which they will become a part. We have sought to incorporate the North High Community into this year's annual.

Many of the pictures included in this year's Lens were shot "on location" in places where North's students work, seek recreation, and live. In other cases backgrounds were selected for pictures because of natural beauty, familiarity, or perhaps granduer.

In total composite, however, the 1968 Lens is a montage of the students of North, their lives in their total enviroment as reflected in the community in which they live.

Many expressions of appreciation are due to numerous people who assisted the staff and myself in composing this edition of the Lens. Photographers Brian Misch and Kim Mahaffey spent many hours searching for unusual locations for pictures. John Keogh, sports editor, assisted many staff members in overall layout and design of the book. Rita Kudzus and Vicki Zupsic handled the entire business portion of the annual with much success and enthusiasm.

Also, our sincere thanks goes to Mr. Lou Cicek, our advisor, for his assistance in preparing the 1968 Lens and to Mr. Jim Parkinson, our publisher's representative, who provided us with much needed technical assistance.

I do hope that the 1968 Lens will have a special meaning and capture successfully the memories of this school year for all of you as well as I know it will for me.

Sincerely,
Michelle Taylor