EASTLAKE NORTH 2014

A MAP TO THE STARS

NORTH ALL STARS!!

Boys Basketball

2014 PAC Champs

Front Row: Student Managers: Matt Hill, Tyler Formica, Tyler Sweeney. Second Row: Anthony Jones, Sean Grady, Brandon Kleinhenz, Travis Picquet, Brandon Robinson. Third Row: Jay Milo, Tom Lasher, Anton Vrebec, Jack Petrecca, Chris Province, Jake Stanevich.

Girls Basketball

2014 PAC Champs

Front Row: Bree White, Ashley Nye, Stephanie Chlad, Halle McKinley, Hannah Thoss, Rachel Bizily. Back row: Jess Dietrich, Stefani Crevda, Lexi Balousky, Kourtney Klein, Lindsay Englebrecht, Natalie Arnold.

Brandon Green
Track & Cross Country

Nick Crevda
Track

Dan Car
Track

Jack Petrecca
Track

Chris Province
Track

Paul Force
Coach of the Year

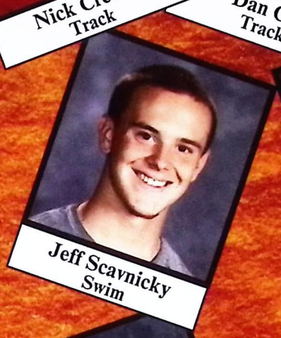

Jeff Scavnicky
Swim

Jared Stergar
Swim

Cody Cantrell
Baseball

Shane McLaughlin
Wrestling

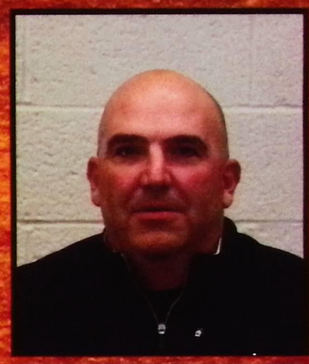

Joe Montanaro
Coach of the Year

Boys Soccer

2014 PAC Champs

Mike Bene, Tom Kruse, Alex Svigel, Matt Turkalj, Goran Vidovic, Toni Batarilo, Jacob Cendol, Brandon Kleinhenz, Connor Rohm, Giovanni Topazio, John Turkalj, Nick Turner, John Zivich, Ervin Hadzic, Mike Pesa, Travis Picquet. Sean Grady, Kevin Raymond, Adam Wetlow, Will Cochell, Ryan Karis, Nilun Lovanh, Tyler Marcum, Alex Matier, Matt Robinson, Brad Stoldt, Donovan Summers, Pete Turner, Nick Valaitus.

Ranger Life

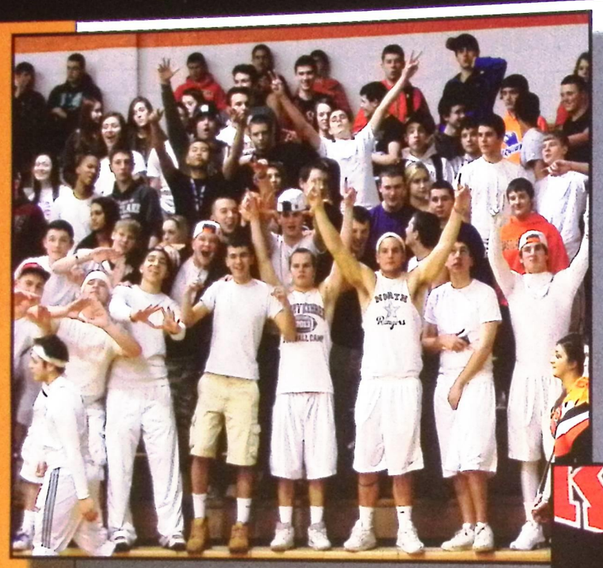

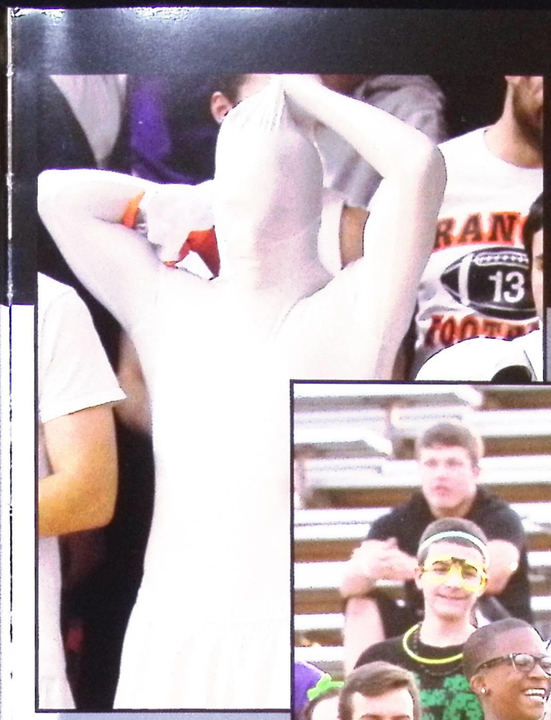

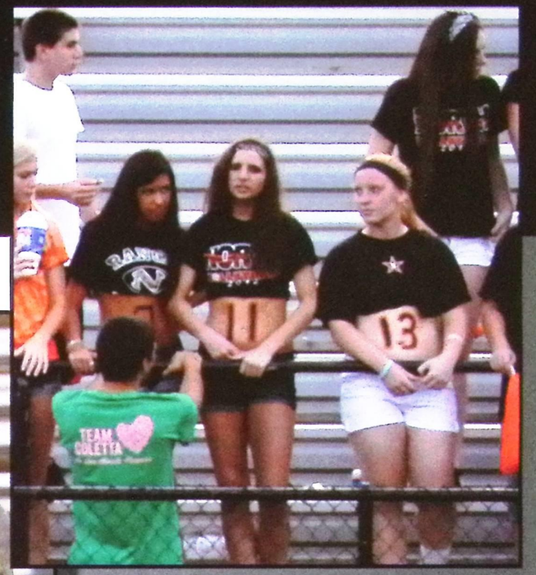

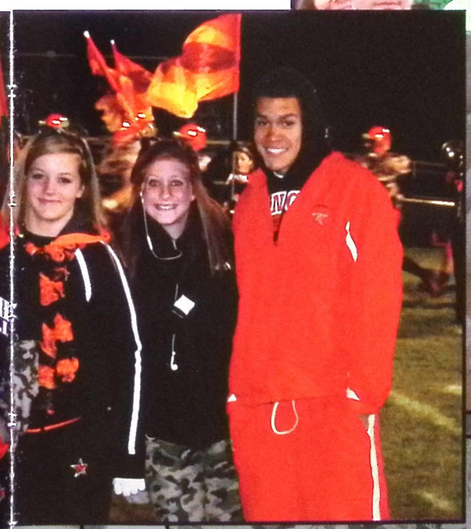

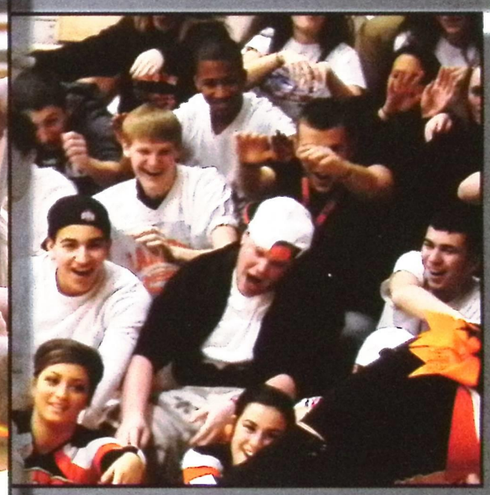

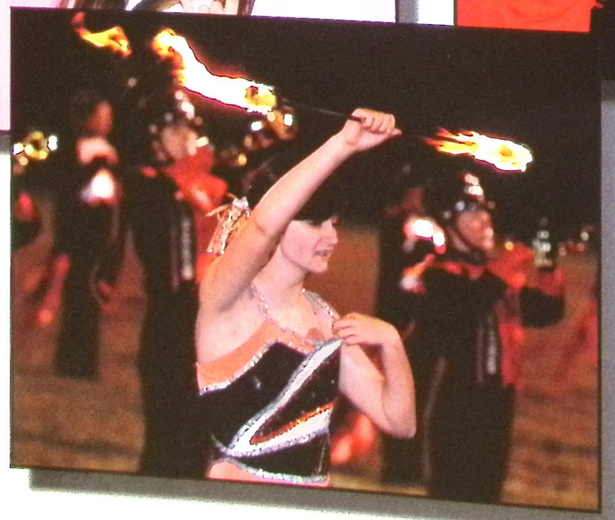

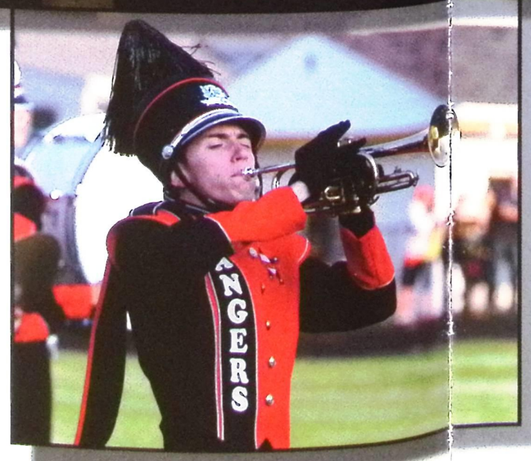

Ranger Life

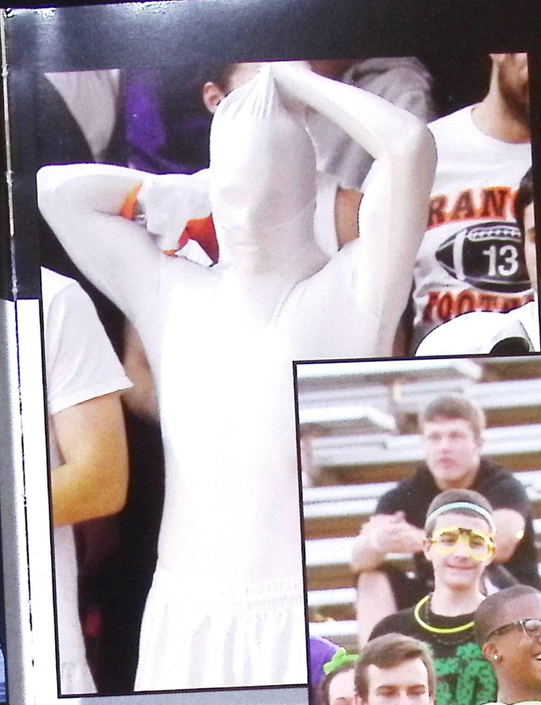

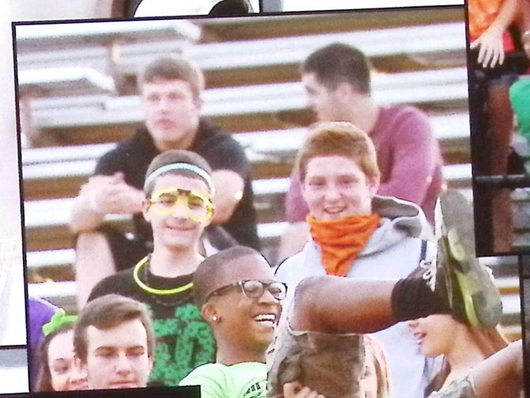

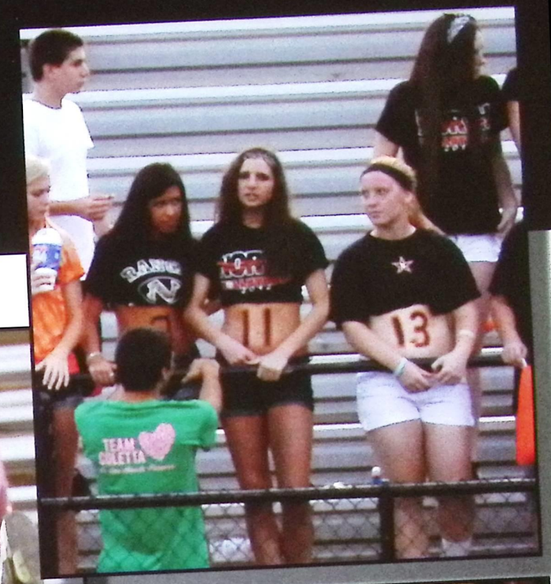

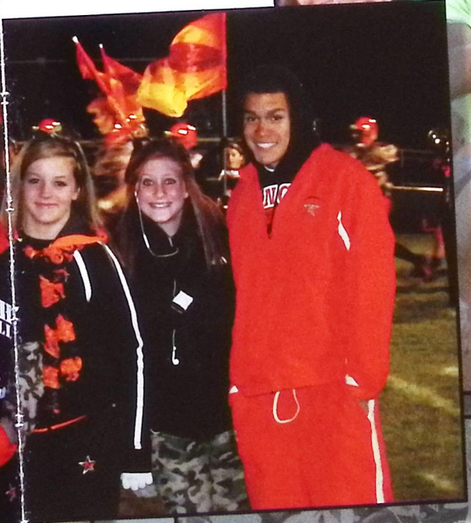

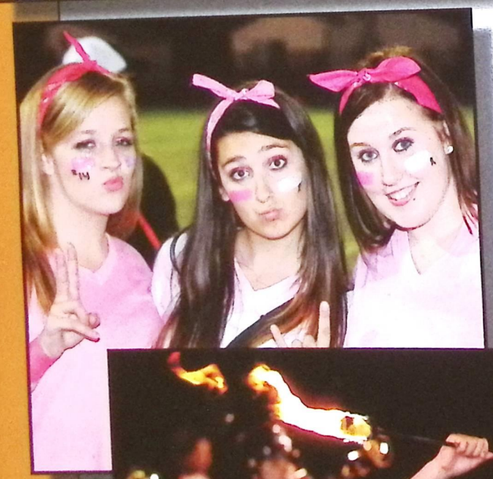

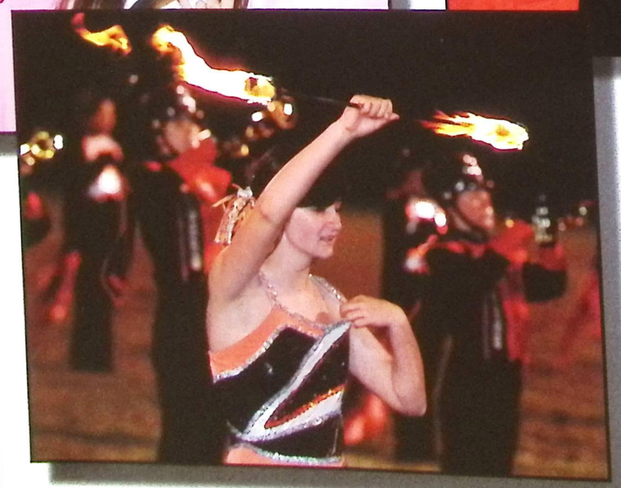

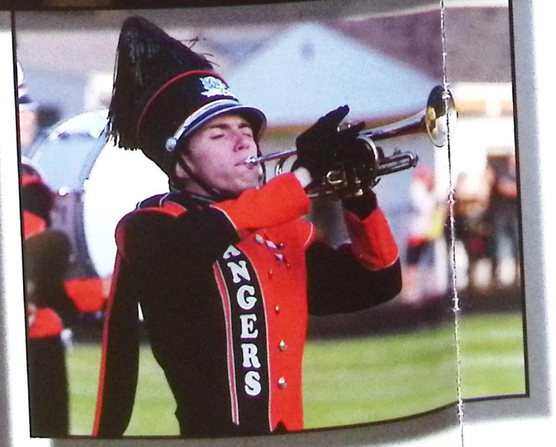

Spirit Week

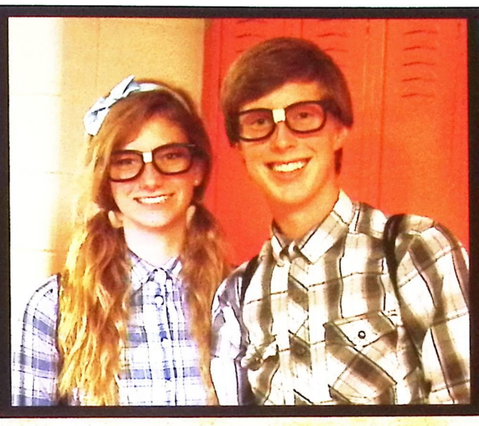

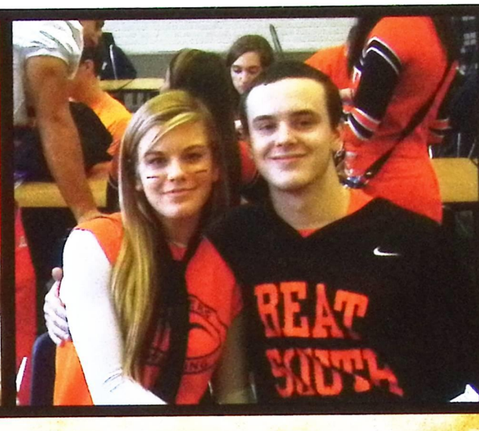

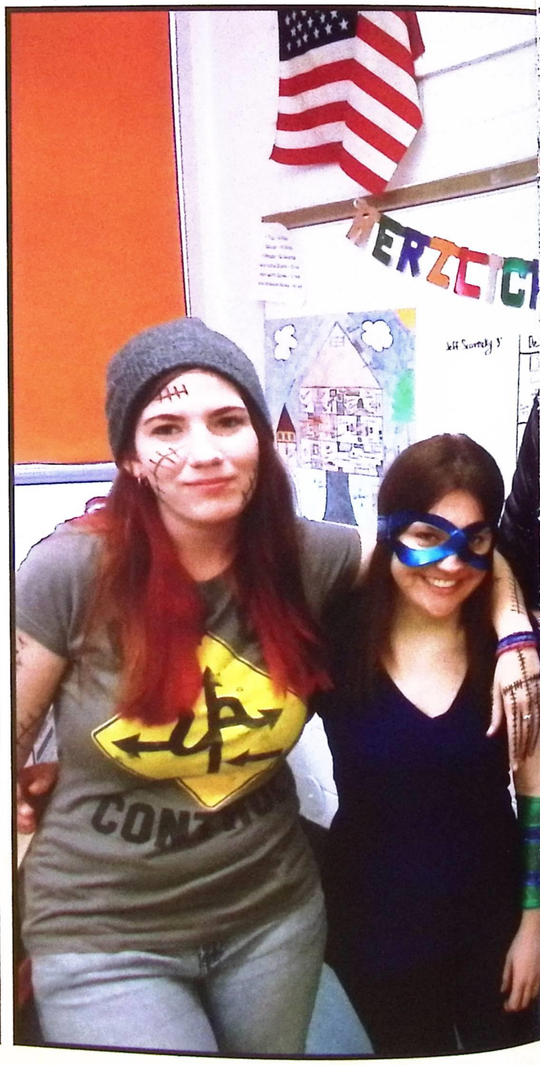

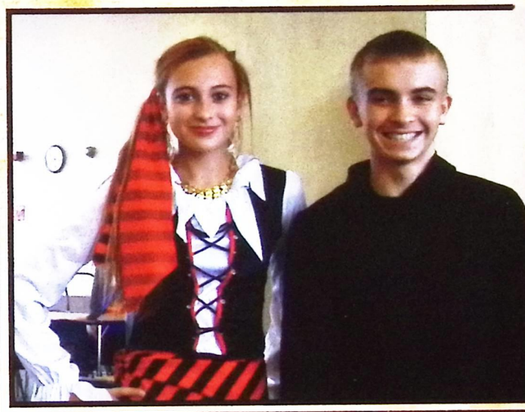

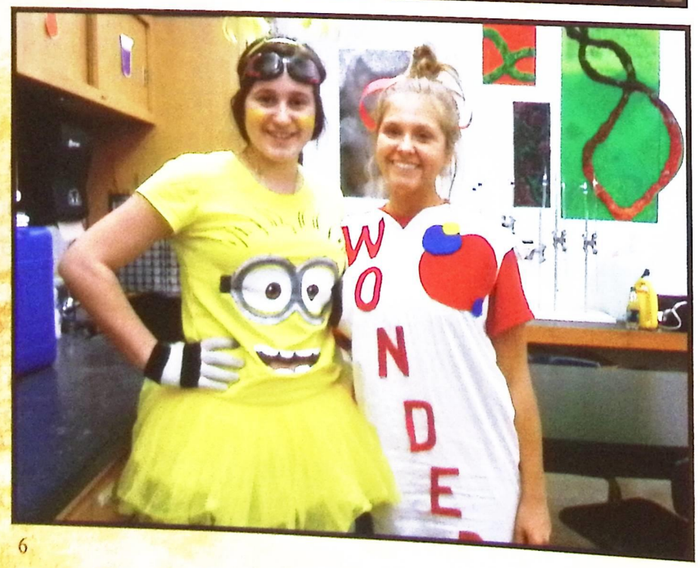

Seniors Rock

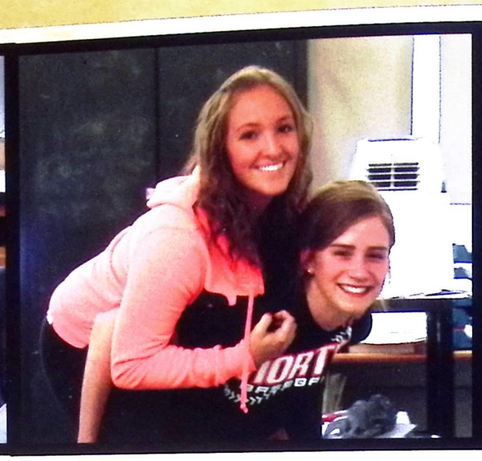

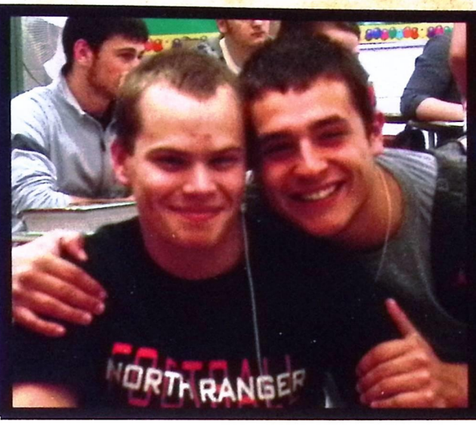

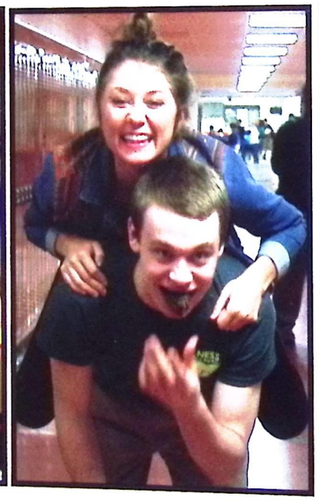

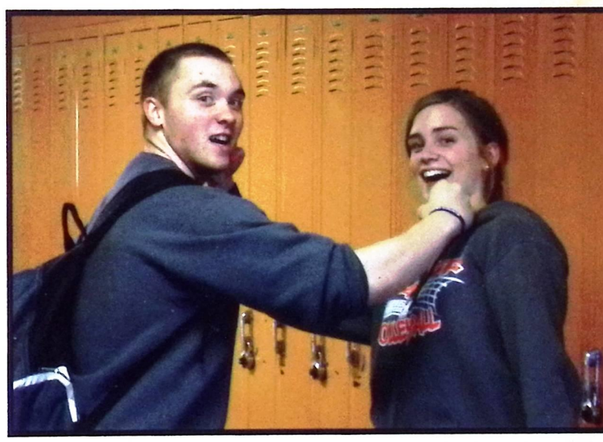

Homecoming

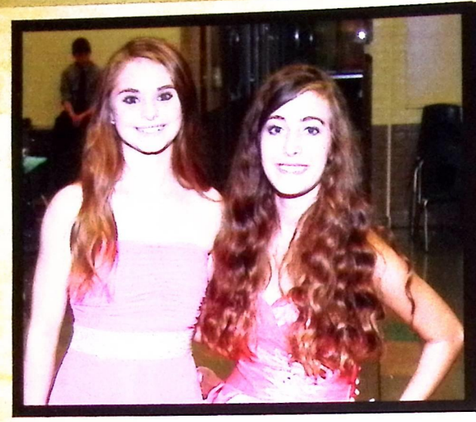
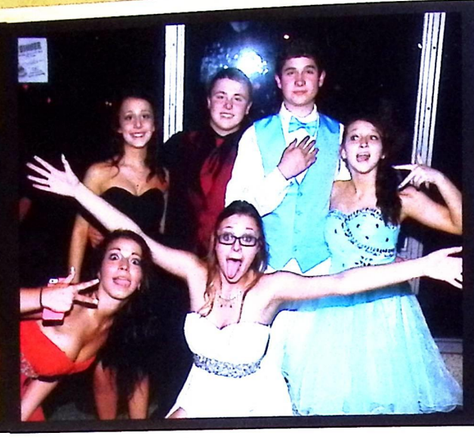

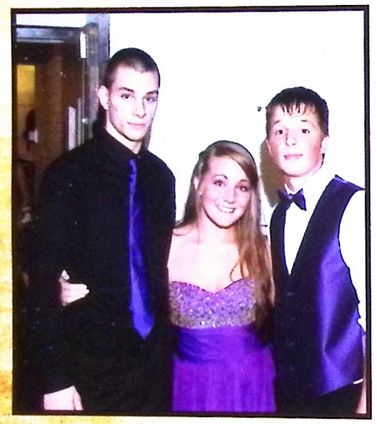
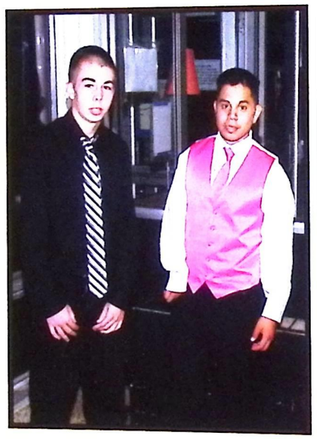

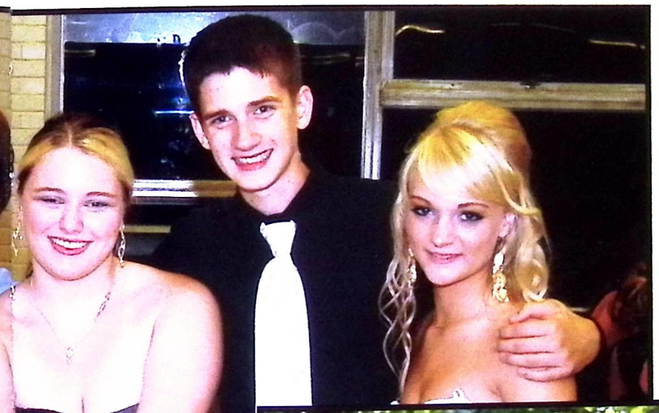
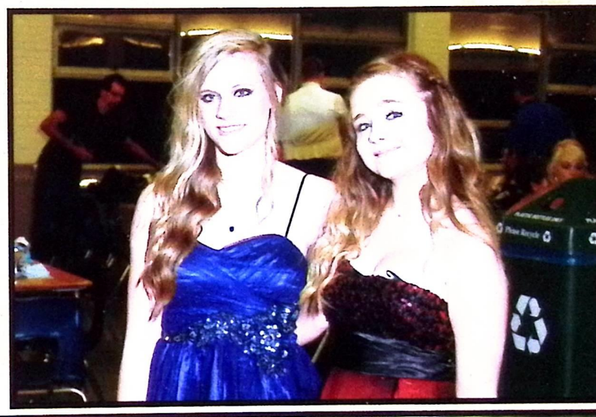

Hola Chicago

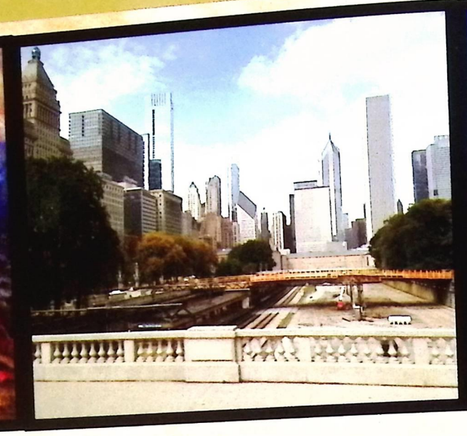

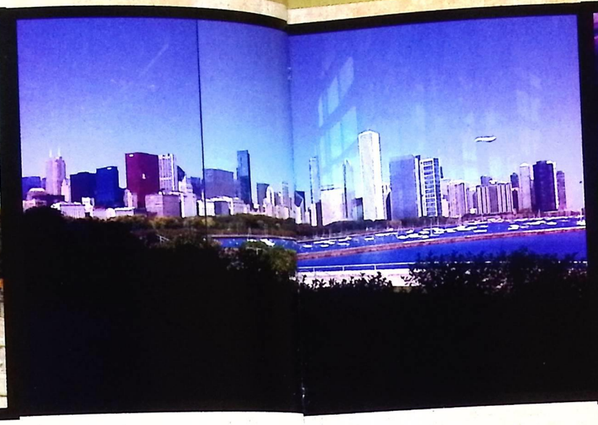

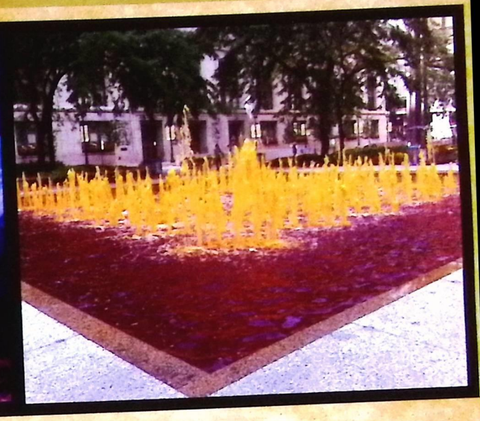

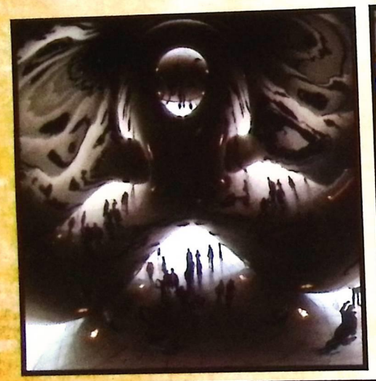

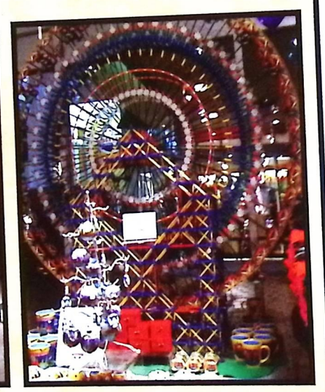

Seniors in DC

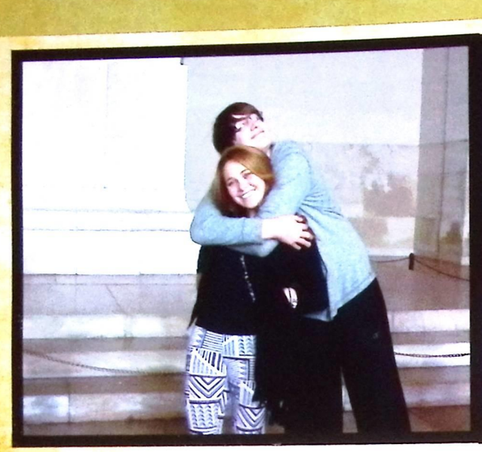

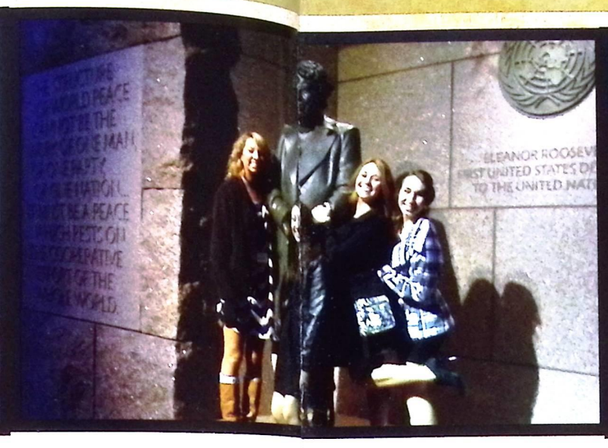

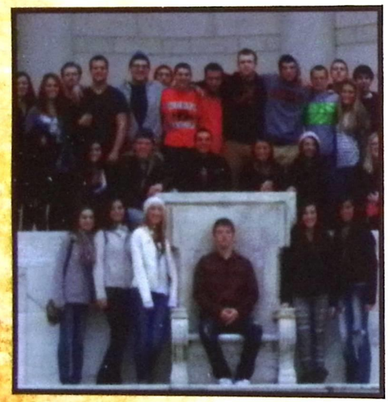

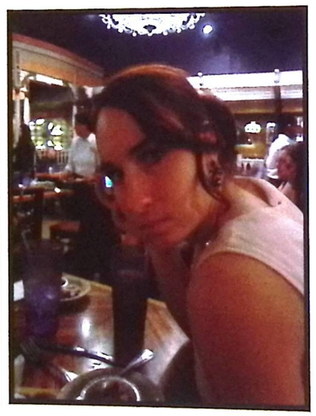

NHS

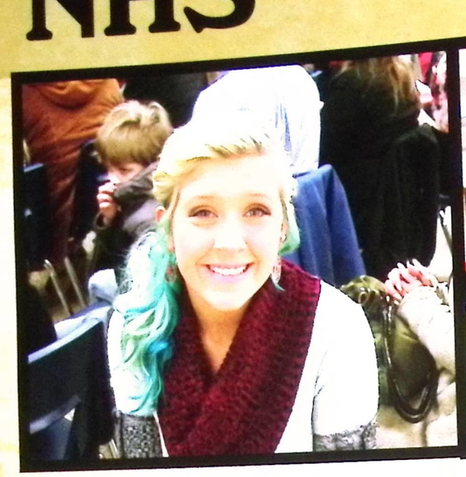

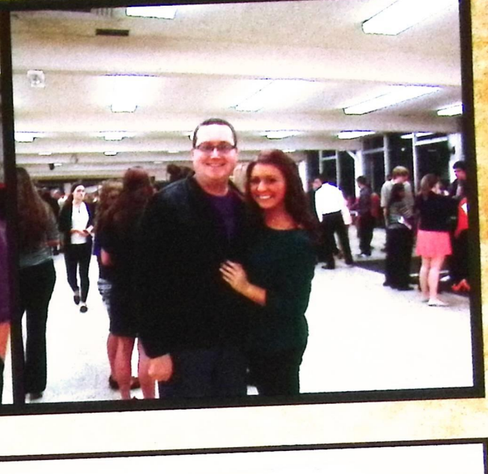

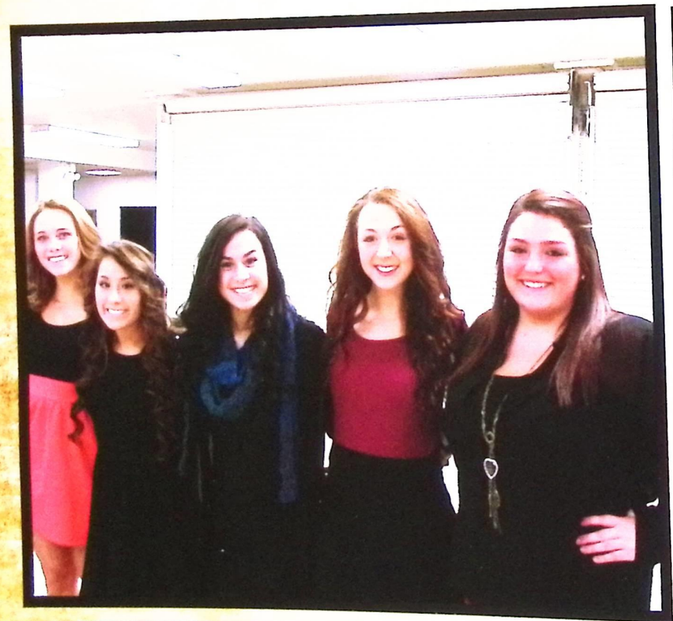

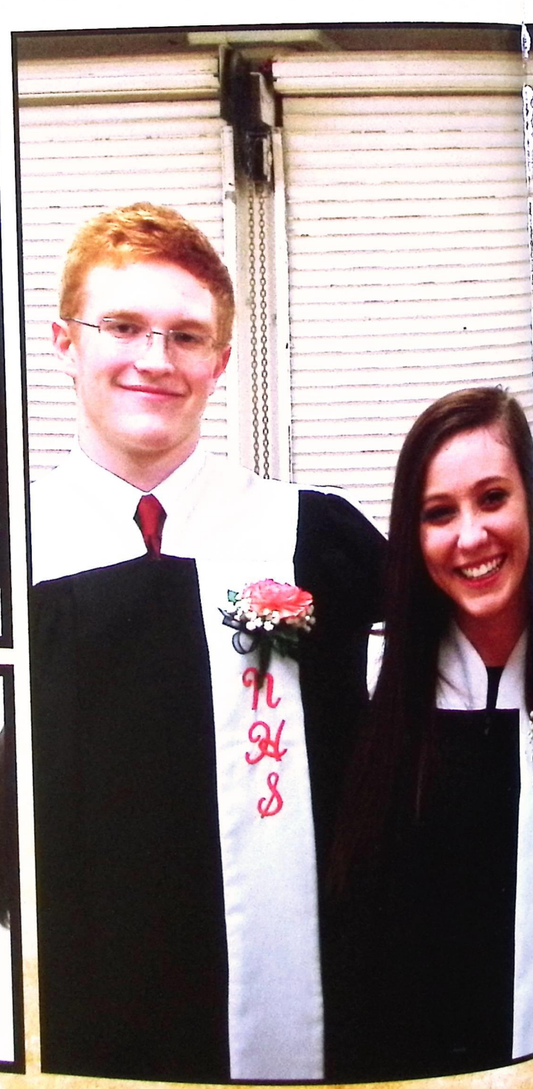

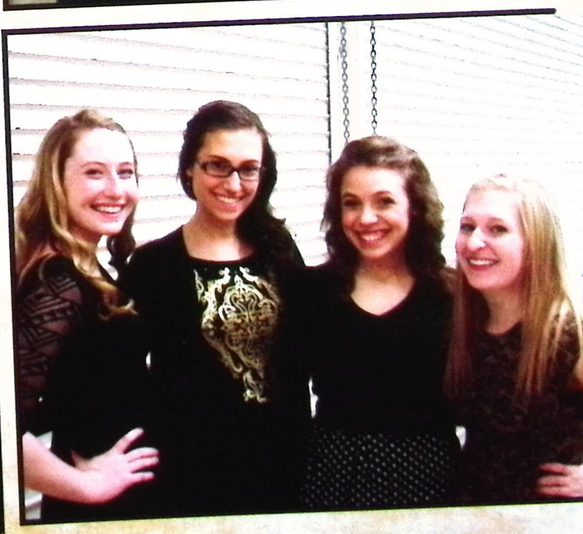

Making Music

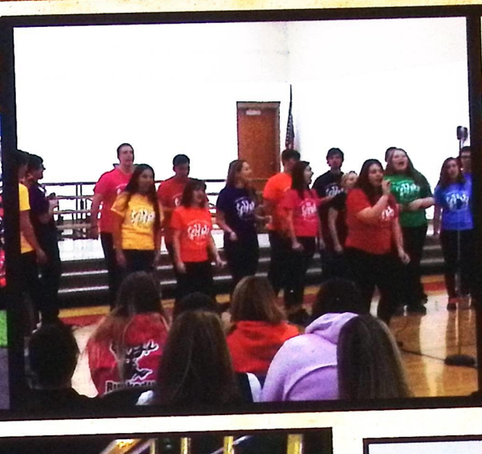

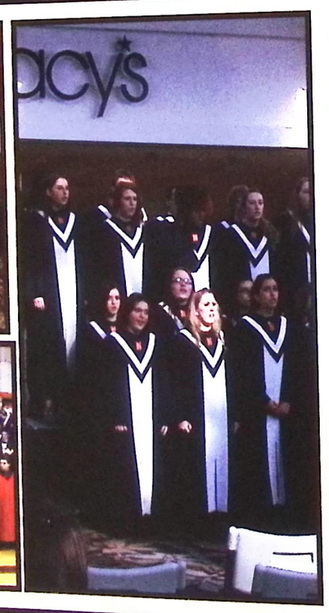

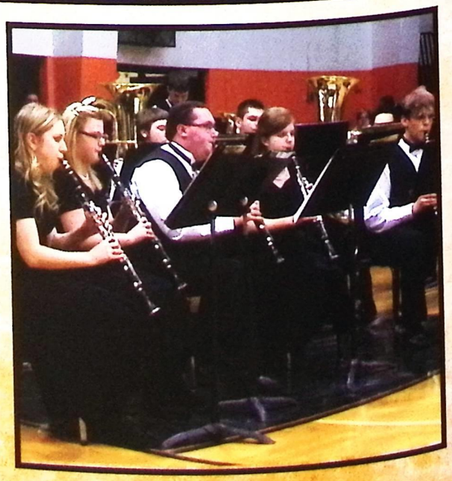

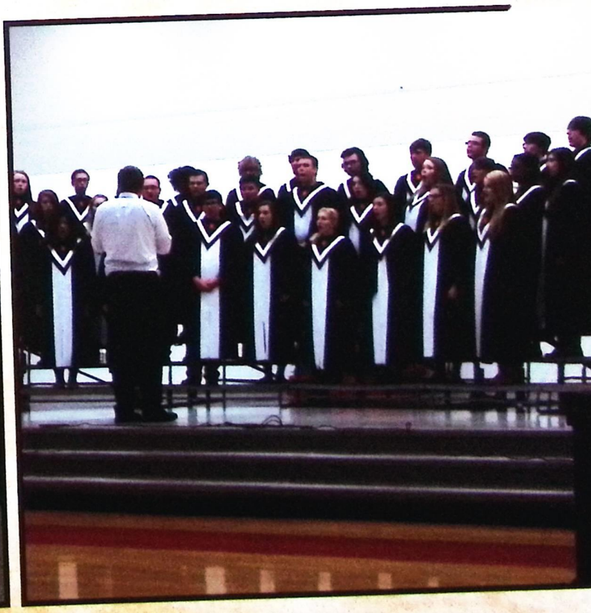

Spring Play

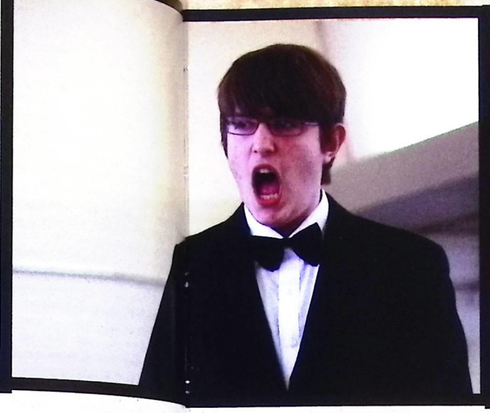

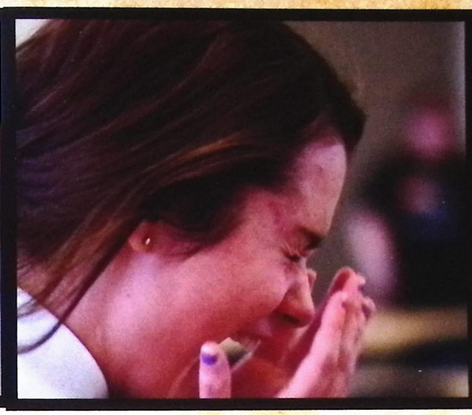

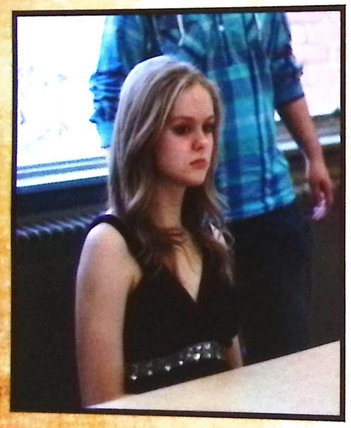

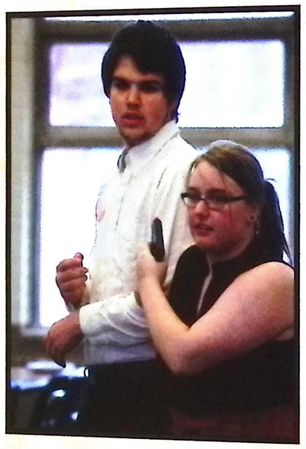

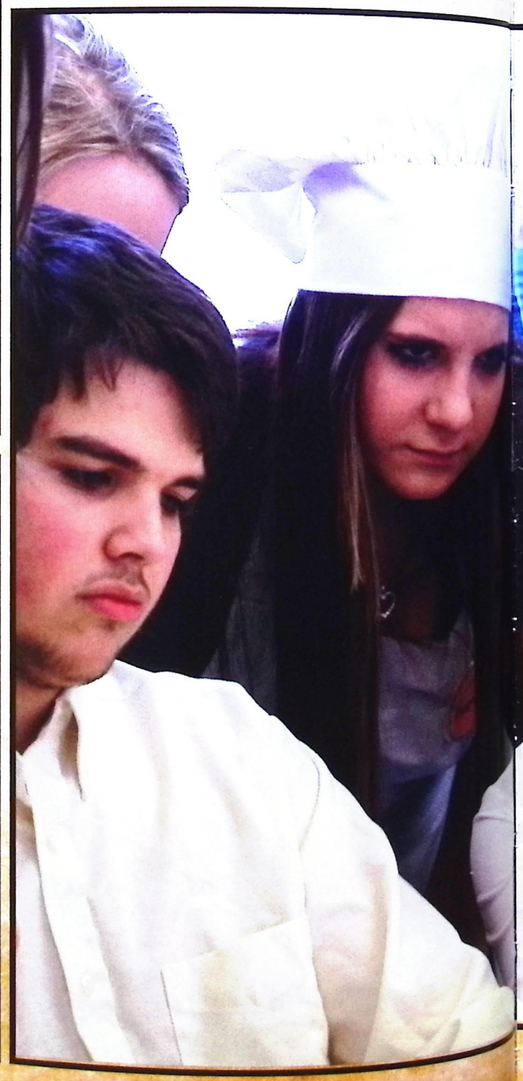

Dinner by Seven, Dead by Eight

The Drama Club's spring production of *Dinner at Seven, Dead by Eight* was a huge success that had audiences in stitches. This comedy is done in a dinner theater setting. The audience sees it happen - a murder before their eyes - but "whodunit?"

The Theatre Guild (and the audience) gathers to honor Mr. Van Heusen for twenty years of meritorious service to the theatre community by hosting a mystery dinner presentation in his name. But before the show even begins the guest of honor falls face first into his spaghetti - dead!

To add to the hilarity, his face falls into the spaghetti two more times. Mr. Van Heusen wasn't loved by all; in fact all the guests at the main table - and even the chef - have reasons of their own to kill him. They all reveal their motives and murder plans, but all claim innocence. Facts support their stories, so it's left to the audience to deduce "whodunit." When revealed, the answer seems obvious, but no one is likely to guess it correctly.

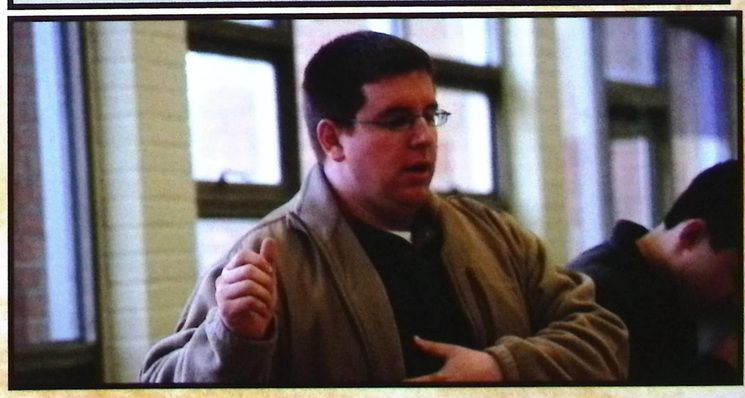

Senior Picnic

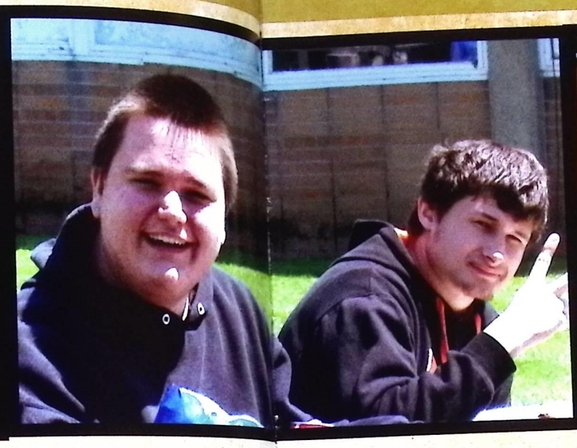

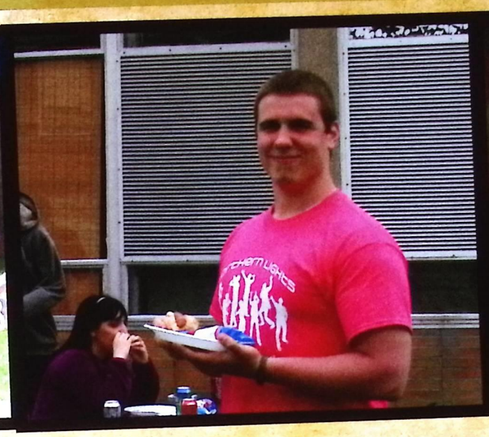

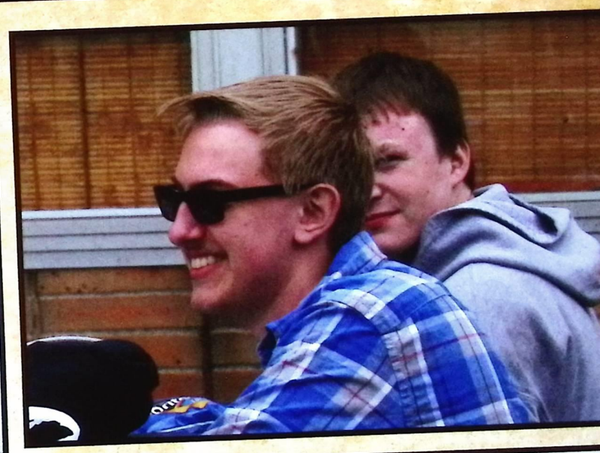

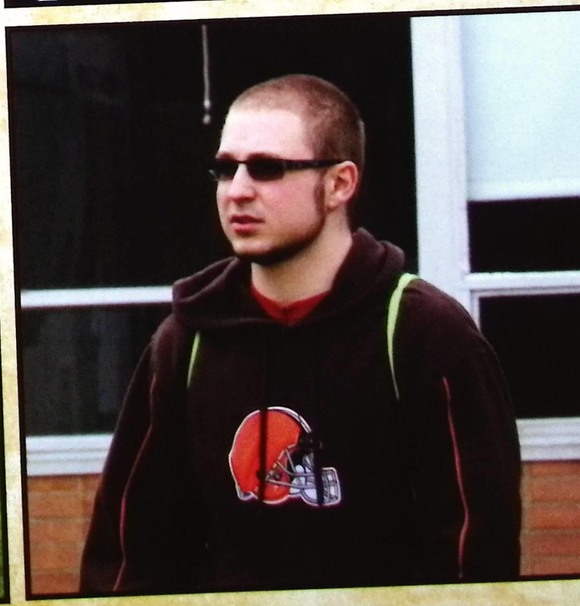

Freshmen in N.Y.

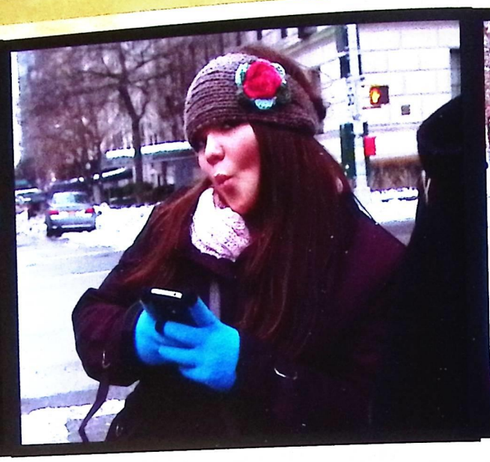

Each year high-ability social studies students from North and South head east for a whirlwind trip to the Big Apple. This is a cultural experience that always leaves a lasting impression on the students, who often talk about returning with family members someday.

While in New York City students tour the Statue of Liberty, Ellis Island, United Nations, Natural History Museum, Metropolitan Museum of Art, and the Empire State Building.

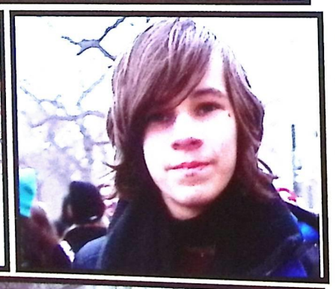

"Every time we go to a site, give them an opportunity to tour on their own and meet back at a designated time, I am amazed at the responsibility of our young students, usually 14 years old. They are always on time and conduct themselves in a professional manner," said Teresa Gray. Students are amazed at the grand size of New York City. They are full of excitement and surprise as they begin their weekend enjoying all the sights and sounds. A favorite stop every year is China Town.

Everyone is excited to visit the vendors and shop for cheap goods. Students return to the bus with their knock-off versions of designer products, sunglasses, T-shirts and an array of clothing items.

"This is one of the best groups we have had over the years. They were well behaved and on time every time," said Joseph Bozic. "Each year we have the opportunity to enjoy a Broadway that always gets positive reviews." He continued, "I am proud every year to take the kids on this trip. They always exceed my expectations."

Prom

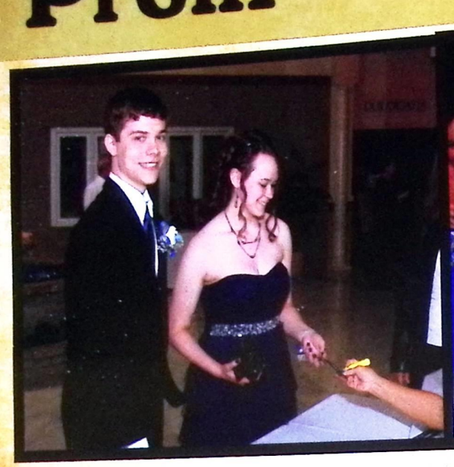

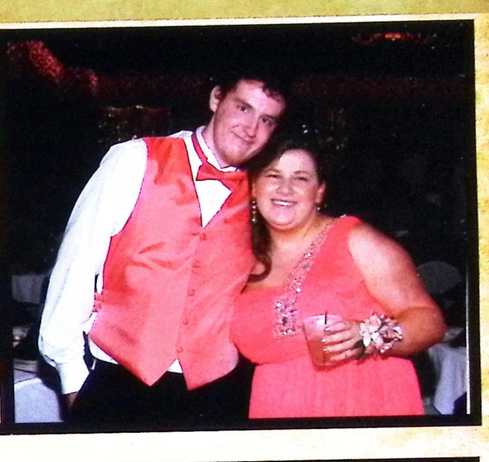

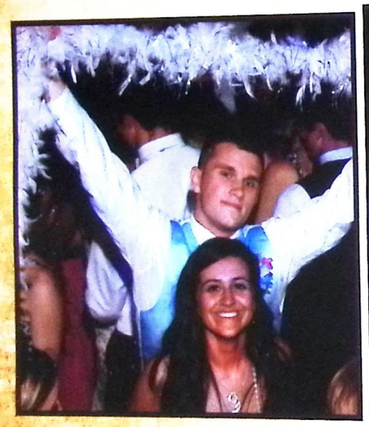

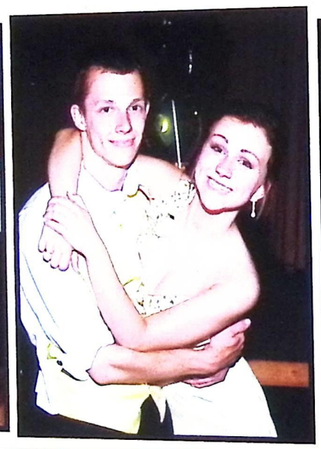

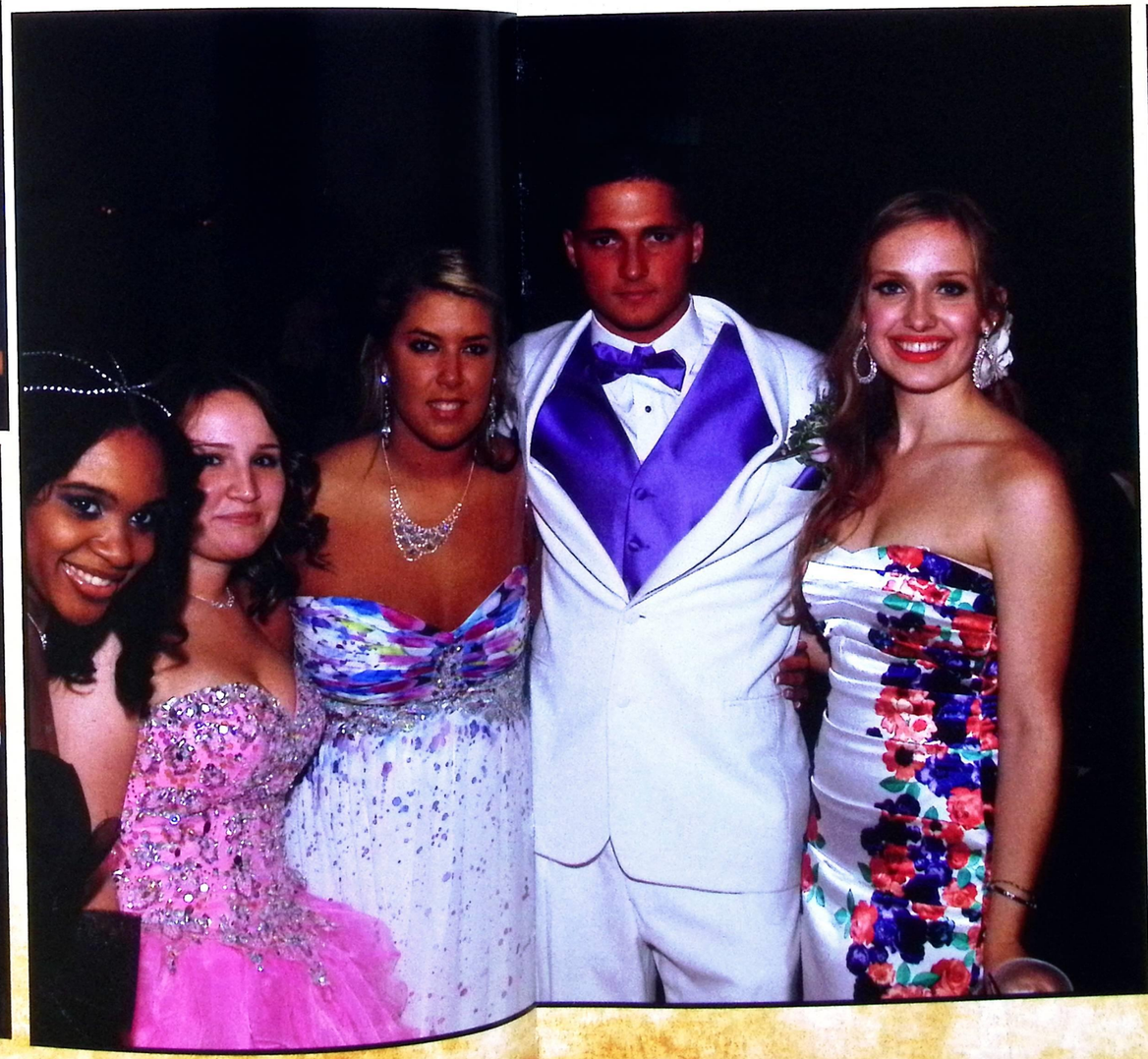

Graduation

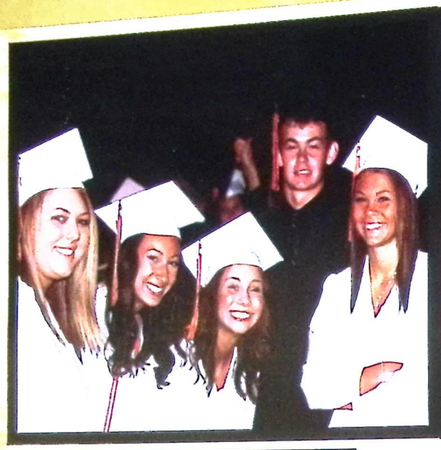

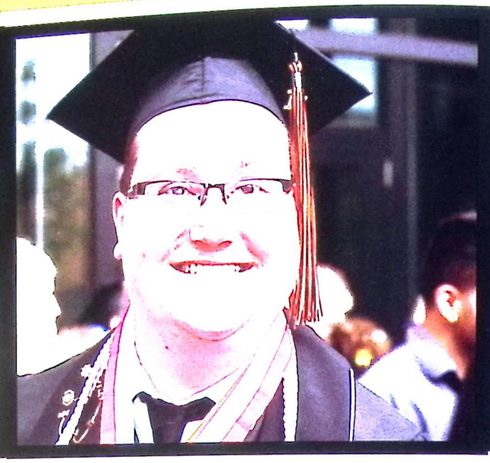

SAL HALLS
TAGE

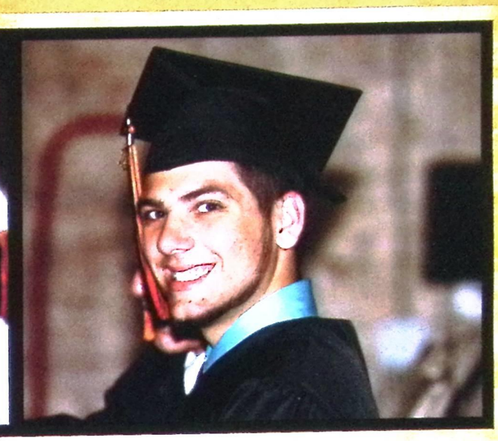

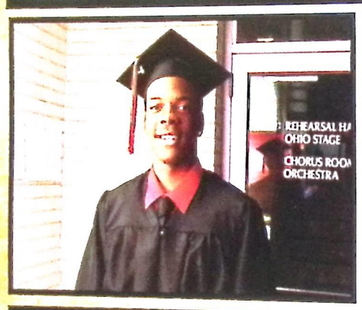
REHEARSAL HA
OHIO STAGE
CHORUS ROOM
ORCHESTRA

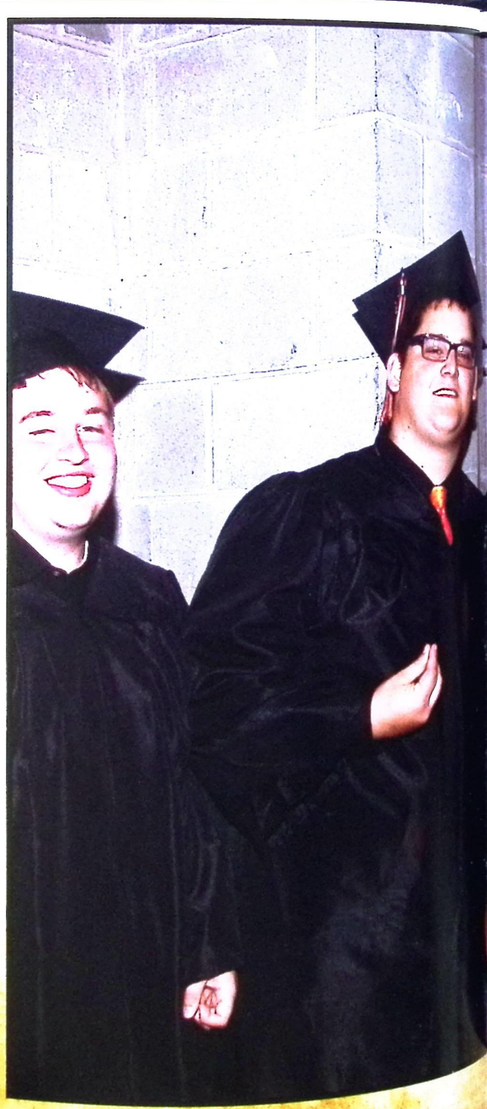

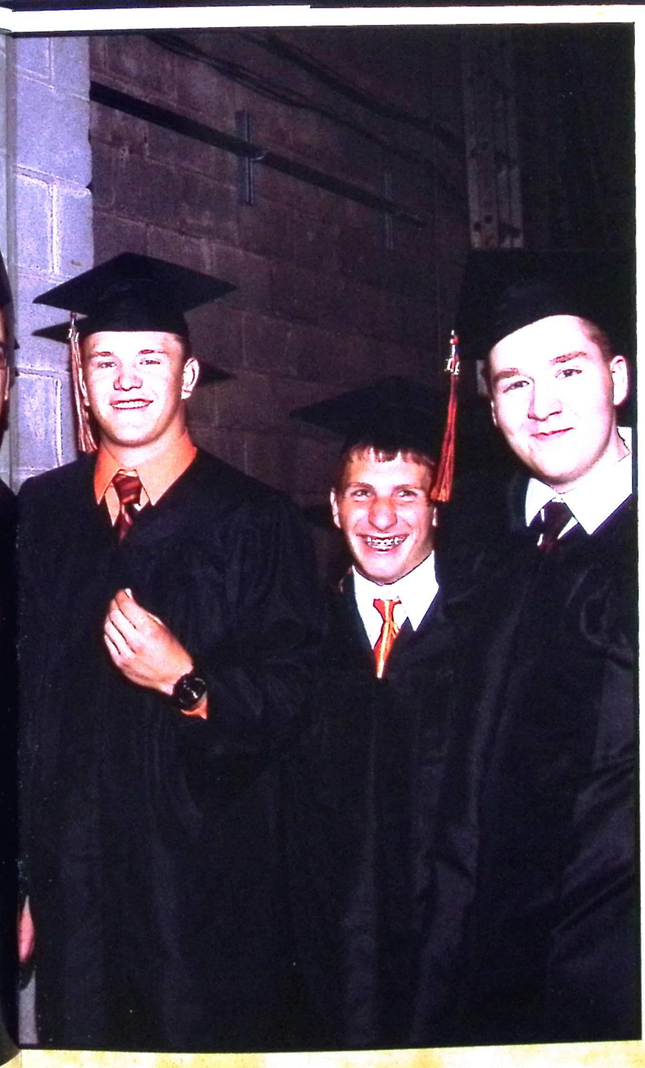

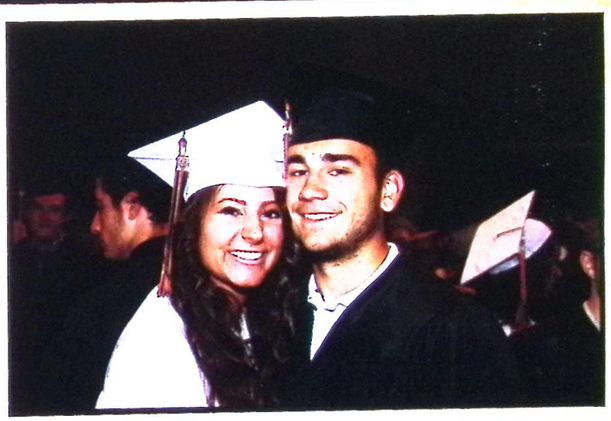

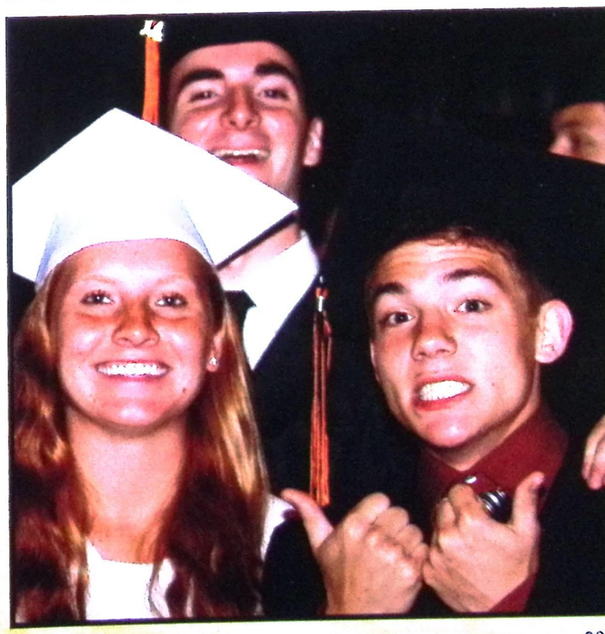

Rangers

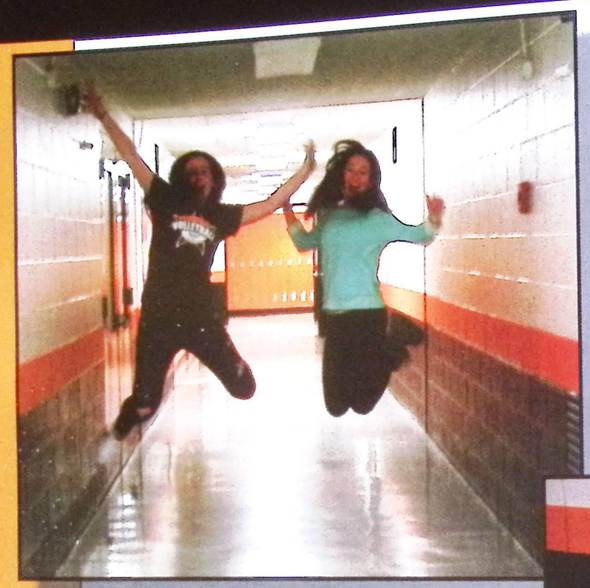

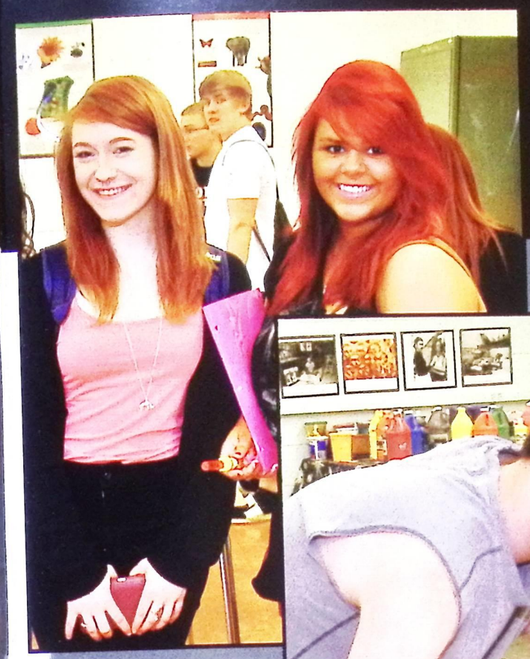

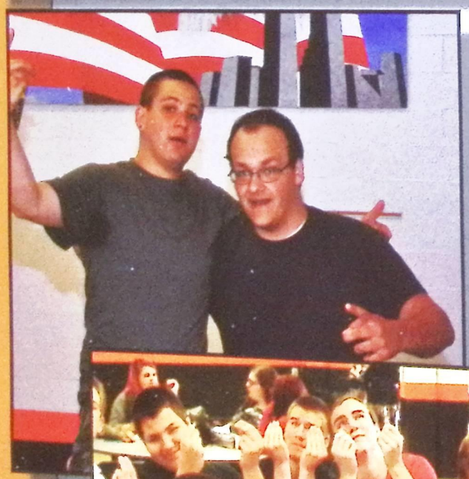

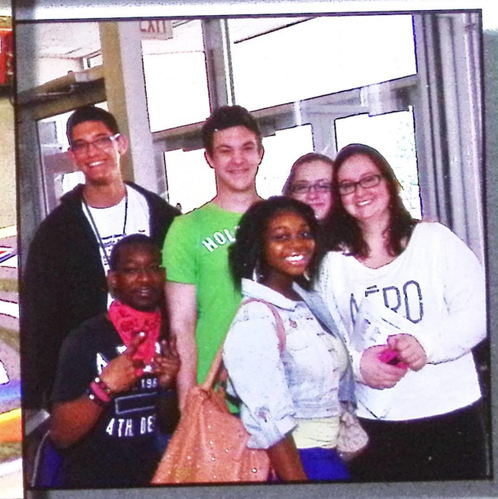

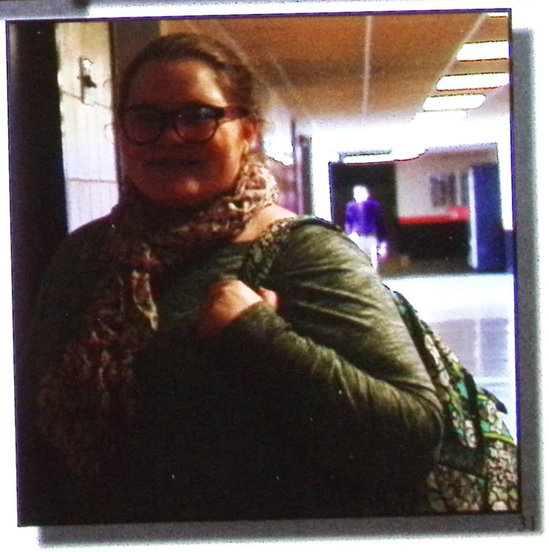

SENIORS

Amanda Abrams

Brooke Abrams

Flavio Ajdinaj

Gabriella Albanese

Brianna Bauer

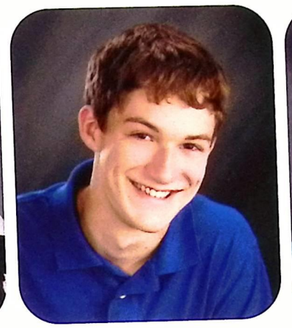
Ben Beckman

Joseph Belz

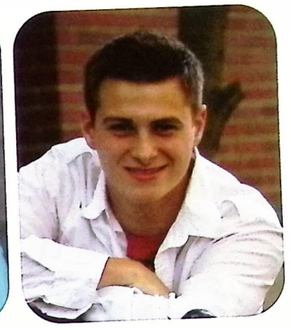
Michael Bene

Jessica Allan

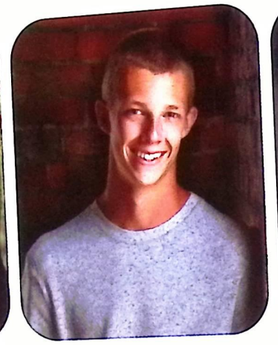
Alex Antosh

Cody Archbold

Abigail Argenti

Kaitlin Berigan

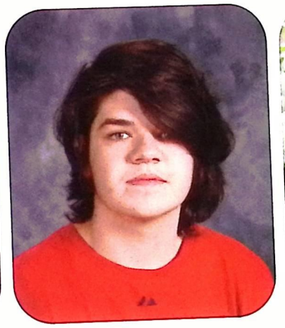
Matthew Bird

Brittany Bistrician

Katherine Blase

Kayla Ashley

Ben Backovsky

Anson Bajramaj

Alexis Balausky

Dalibor Bobas

Larissa Boley

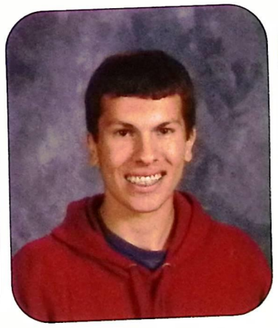
William Bordonaro

Iva Bradvica

Gabriele Baltrunas

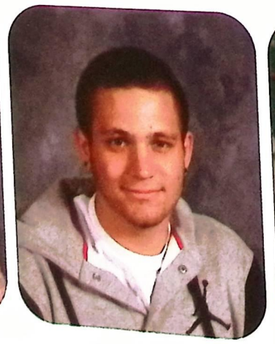
Thomas Banning

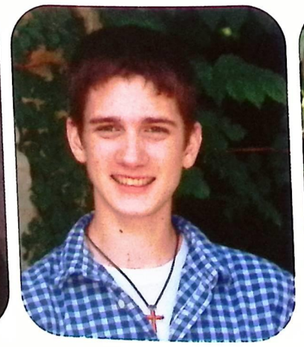
Jordan Barkey

Abbi Batoki

Amanda Brown

Joi Brown

Theresa Bruggemann

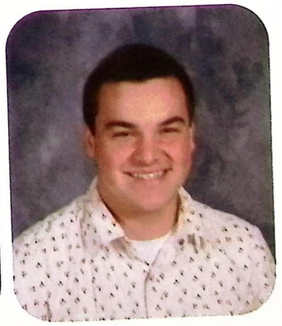
William Bumback

Brooke Burdecki

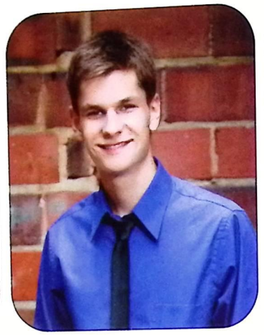
Brian Bush

Jaclyn Butera

Sara Buza

Dominic Conti

Dean Coolidge

Dylan Covert

Jason Covert

Allen Cade

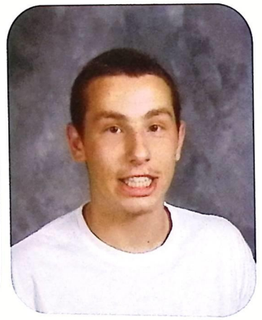
Santino Carnevale

Mike Case

Taylor Castle

Dena Cox

Stefani Crevda

Colin Curtis

Connor Dane

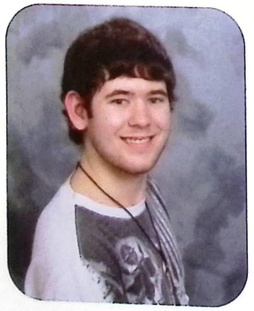
Jacob Cell

Jessica Chamblin

Jonah Chizek

Stephanie Chlad

Bret Davies

Alexis Davis

Brandon Davy

Sapphire Dawson

Ashley Clawson

Connor Cline

Grace Connolly

Mikala Connors

Kelsey Dieterich

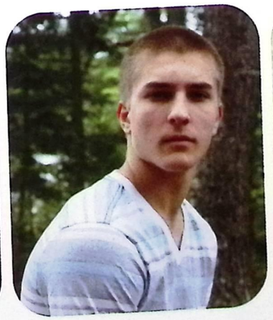
Anthony DiFrancesco

Ellyce Diver

Dominica Dolan

SENIORS

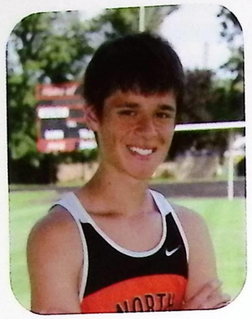
Alex Duda

Josh Durbin

Ashley Edmiston

Shannon Eisele

Eric Elchesen

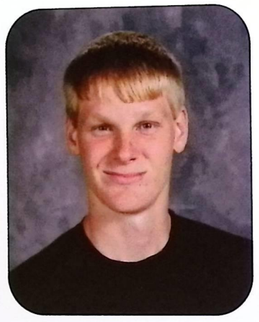
Ryan Elias

Lynsey Englebrecht

Cynthia Estergall

Jason Evans

Jessica Evans

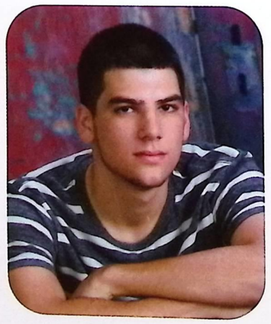
Kevin Evar

Paul Featsent

Lexy Febres

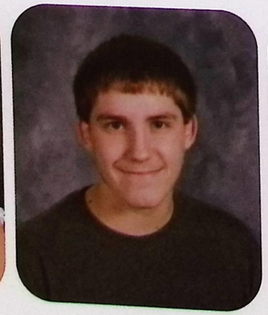
Jason Felden

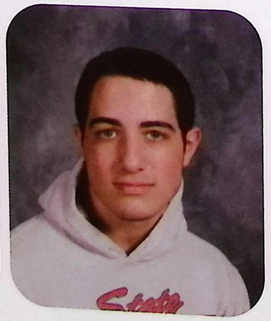
Angelo Figer

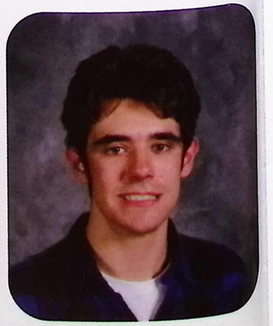
Marko Filipovic

Nikolina Filipovic

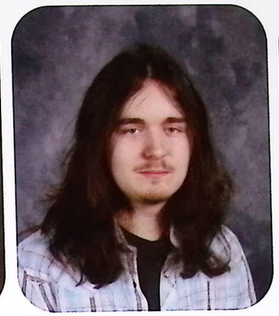
Joshua Flack

Shawn Flanigan

Nicholas Fleming

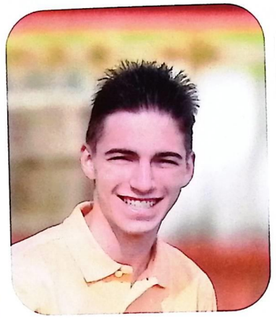
Tyler Formica

Natalie Fortuna

Melanie Foster

Shane Frankina

Sabrena Franko

Joseph Gallagher

Kevin Gehring

Anthony Gentile

Racquel Giangiacomo

Alicia Gilles

Alex Goody

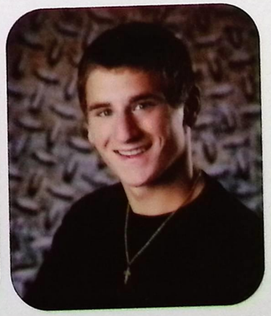
Matthew Grauel

SENIORS

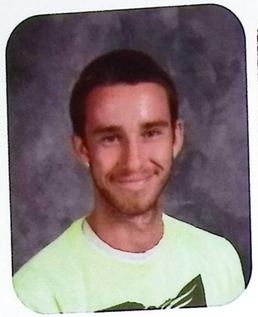
Brandon Green

Ashley Guy

Corey Halloran

Kathryn Hartwig

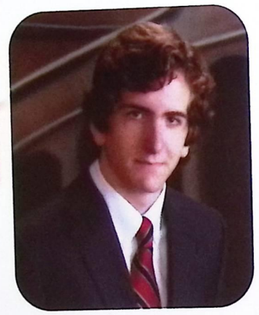
Nicholas Hawkins

Shelbie Henshaw

Matt Herman

Crystal Hinton

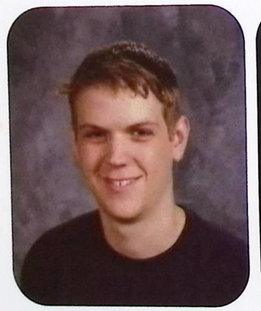
John Hocevar

Jacob Hodges

Samantha Hoefle

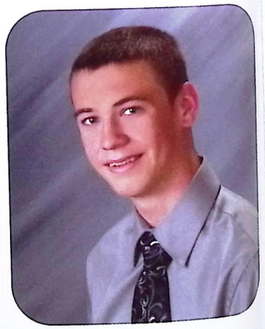
Dean Hommel

Katie Host

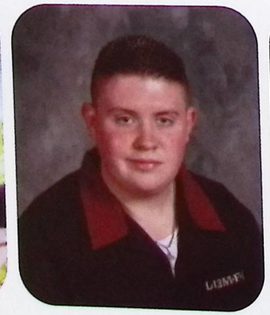
Lucas Howard

Jennifer Hufgard

Gabrielle Iacona

Frank Iosue

Ashley Jarvis

Courtney Jescheling

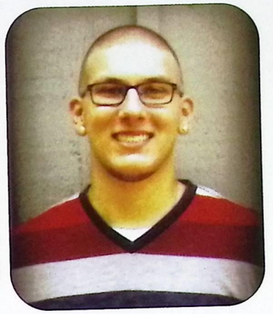
Luciano Jogan

Dario Jukic

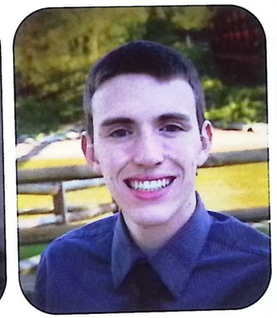
Michael Kaifesh

Brian Keller

Brandy Kieran

Douglas Kirk

Kourtney Klein

Krystle Koch

Adam Kokish

Shannon Kokish

Kelly Korbel

Danielle Kovello

Brooke Kraincic

SENIORS

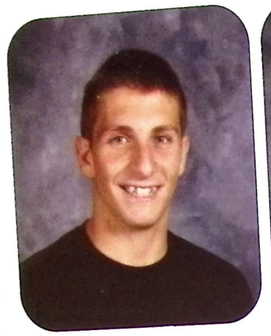
James Kruse

Thomas Kruse

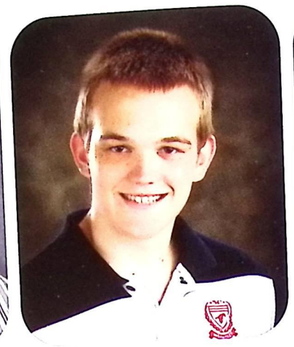
Daniel Kunsman

Tylar Ladovich

Keisha Marshall

Ashley Martini

Ciara Mastrangelo

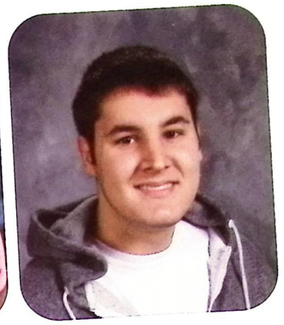
Mateo Matosevic

Kelly Lang

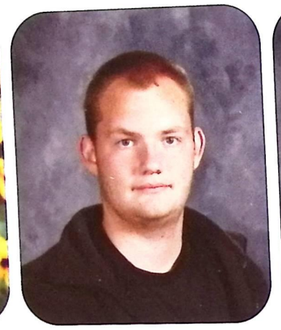
Tyler Lazor

Kurtis Lette

Kaitlyn Lewanski

Cierra McArthur

Michael McCall

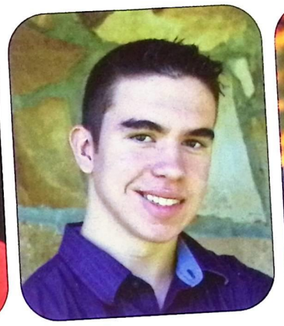
Tyler McCann

Jennifer McCarthy

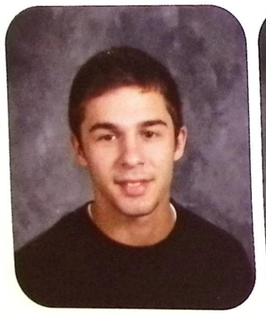
Jacob Long

Makayla Lowther

Jensen Luciani

Brianna Luksic

Sean McClain

Alex McCollum

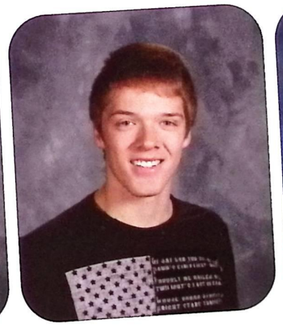
Eric McCollum

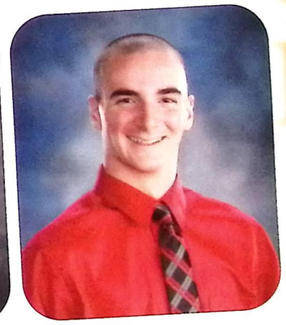
Ryan McCurdy

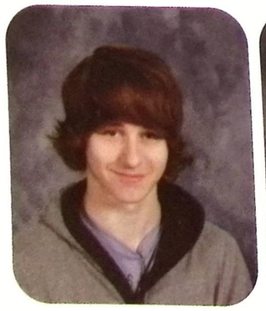
Jeremy Malishefski

Nichole Mandato

Joshua Marflak

John Markiewicz

Halle McKinley

Sean McLaughlin

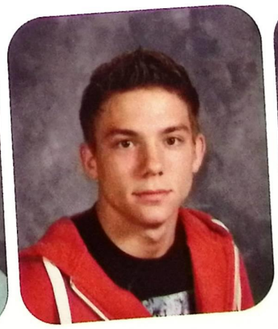
Shane McLaughlin

Nicholas Mele

SENIORS

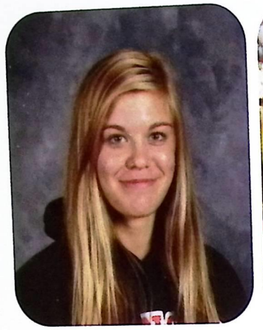

Reagan Meyers

Annamarija Mijatovic

James Miller

Rachel Miller

Jason Ott

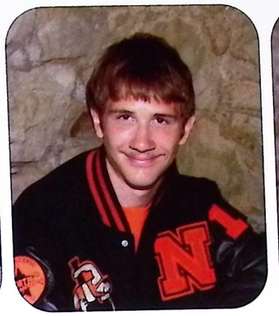

Andrew Pacholke

Antoinette Paglio

Joseph Palladino

Jay Milo

Brett Molakakis

Alex Morales

Gorden Moser

Kristina Pappalardo

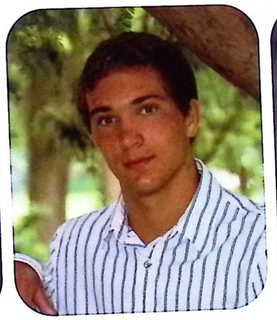

Brian Patfield

Blaze Patrick

Jesse Paulovich

Stephanie Mueller

Justin Nelson

Suzanne Newland

Michael Noland

Kyle Pesta

Monecia Peters

Daniel Peysha

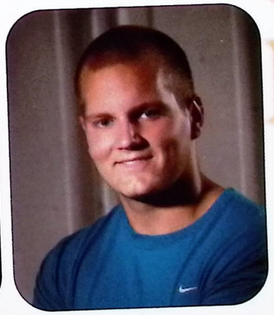

Seth Phares

Emily Nuibe

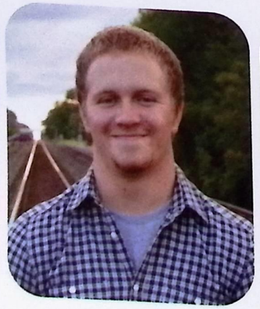

Andrew Nye

Ashley Nye

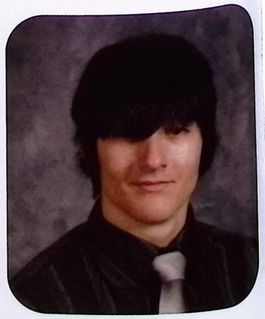

John O'Neill

Mike Pikula

Steven Pitcairn

Mitchell Powell

Grace Price

SENIORS

Ashley Prohaska

Mary Prosuch

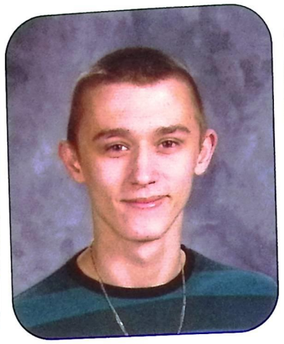

Jacob Puskas

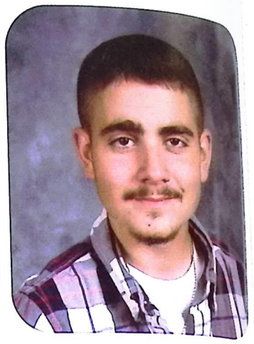

John Putney Jr

Anna Rubertino

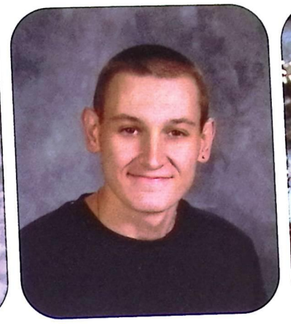

Tyler Rupar

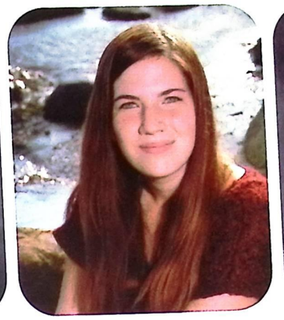

Caitlin Scanlon

Heather Schinke

Tobin Pyle

Amber Ramsey

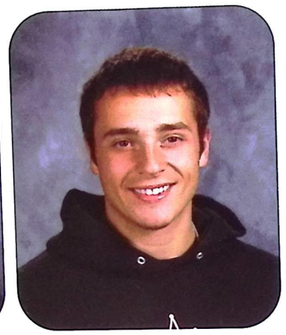

Michael Ranallo

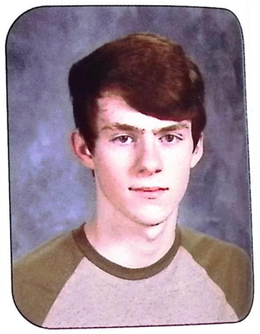

Liam Randolph

Alex Schultz

Mario Selak

Alexa Severini

Jessica Shan

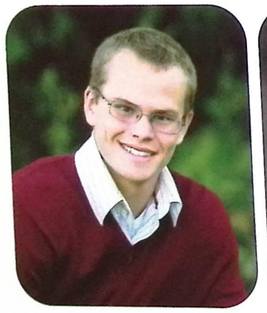

Logan Range

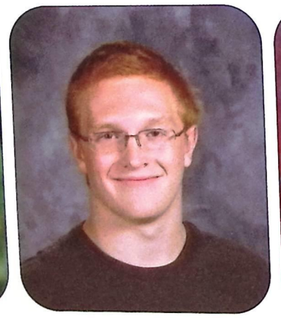

Jacob Rayl

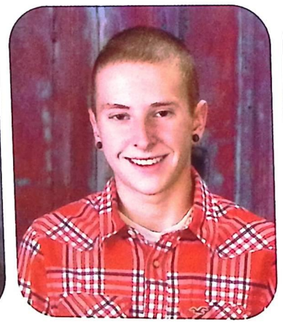

Jacob Renfro

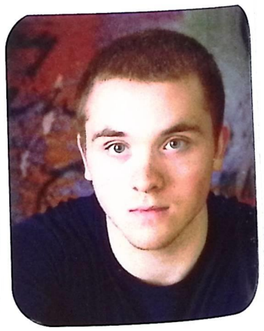

Brandon Rhodes

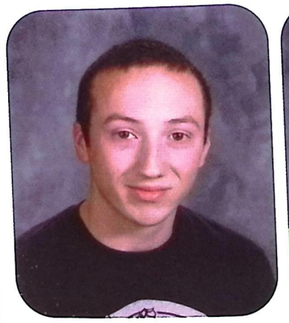

Gage Sharp

Cory Sharpnack

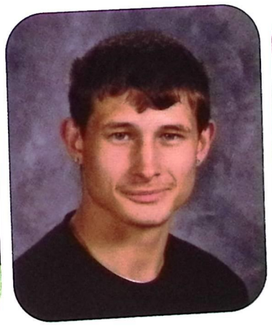

Austin Sherwood

Cara Sirl

Catherine Richards

Kaitlyn Ridenour

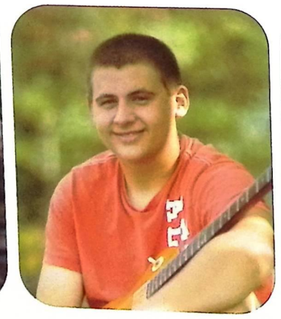

Jason Robinson

Angela Rotondo

Samuel Skufca

Patrick Sloban

Samantha Sloban

Breanna Smith

SENIORS

SENIORS

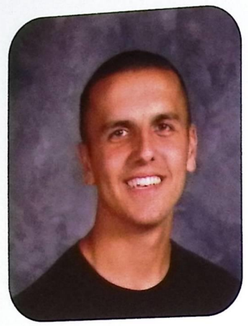

Anton Vrebac

Mekenna Wallace

Cyerra Wandel

Collan Ware

Raymond Zalokar

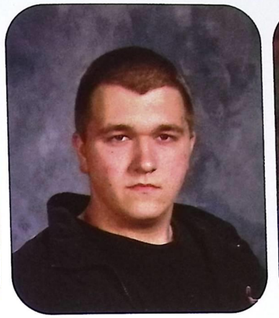

Dennis Zaucha

Ryan Zavoda

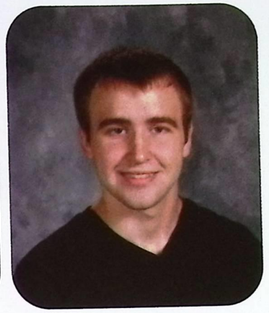

Jacob Ziegler

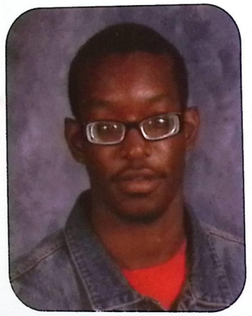

Michael Warren

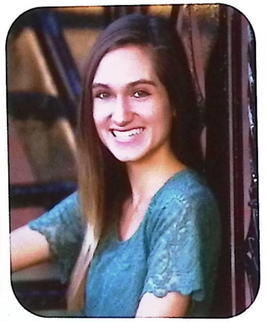

Samantha Weaver

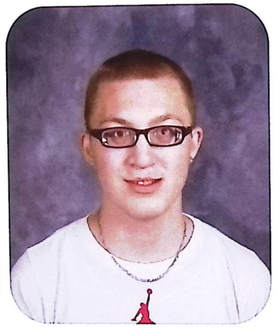

Ryan Wilson

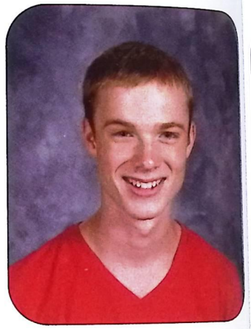

Ryan Wireman

Briana Zorko

Farrahn Zukoski

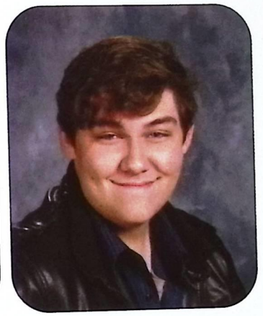

Christopher Zuren

Kelly Wogenstahl

Mitch Wohl

Timothy Wollen

Robert Wransky

Brooke Yopko

Alexandria Zabiegala

Joseph Zako

Rachel Zaleski

Seniors not pictured . . .

Connor Addleman, Deidra Berhent, Cidney Blevins, Zachary Brothers, Emily Brown, Stefan Davis, Timothy Deaton, Hunter Dillinger, Hope Frey, Joseph Hallisy, Halei Harris, Tiffany Keyes, Olivia Kordic, Tyler Krotine, Tesa Land, Jason Marczewski, Marijo Musa, Amanda Orlando, Ashley Parkinson, Franki Pinzarroni, Bryan Pohl, Angelica Polito, Matthew Pratt, Robert Ramic, Tony Redbear, Andrew Robinson, Brandon Sabatini, Kaitlyn Sartain, Richard Shover, Gianna Signorelli, Michael Simonetta, Keri Staab, Micaela Wooten, Tia Workman.

CLASS OF 2014

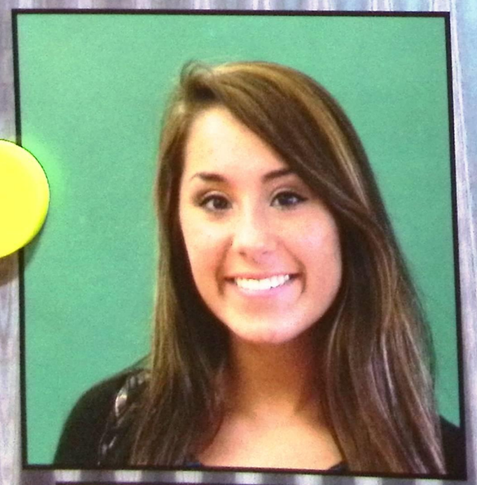

Alexis Febres
President

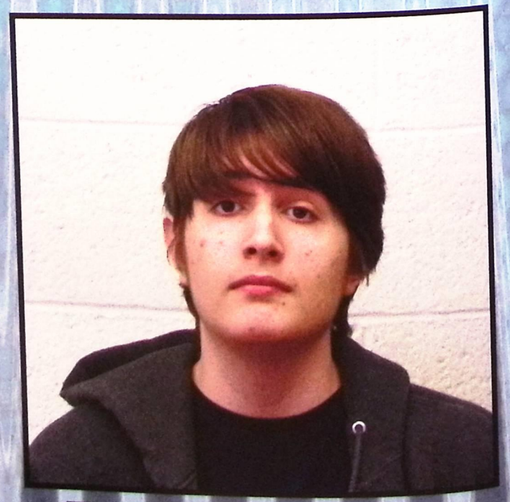

Flavio Adjinaj
Vice-President

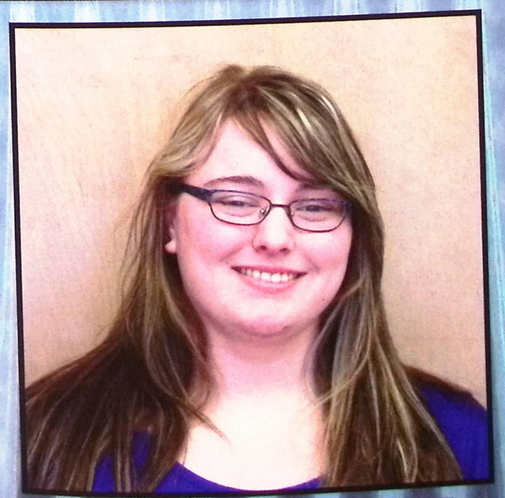

Catie Richards
Treasurer

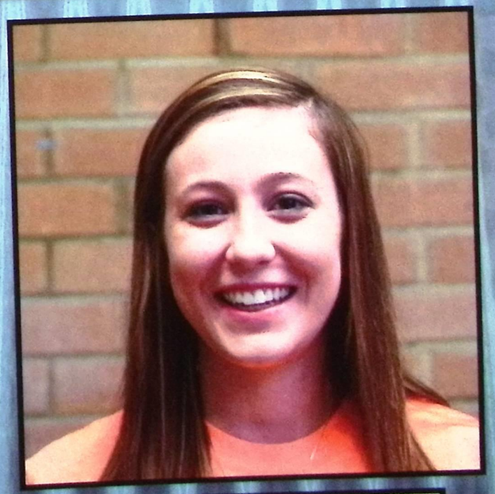

Brooke Yopko
Secretary

Sam Skufka
Most Artistic

Lexy Febres
Most Popular

Aleah Sokalski
Biggest Flirt

Flavio Ajdinaj
Best Personality

Jensen Luciani
Best Eyes

Jenny McCarthy
Most Musical

Jordan Stoss
Best Smile

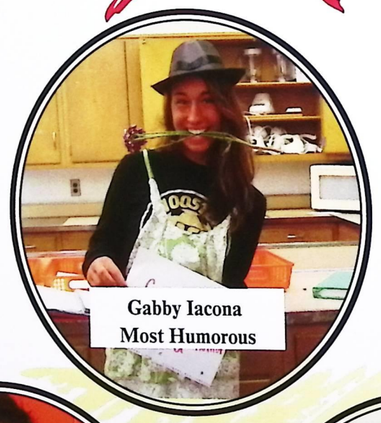

Gabby Iacona
Most Humorous

Andy Nye
Biggest Flirt

Halle McKinley
Most School Spirit

Emily Nuibe
Most Attractive

Matt Grauel
Most Attractive

VOTED BEST OF THE BEST

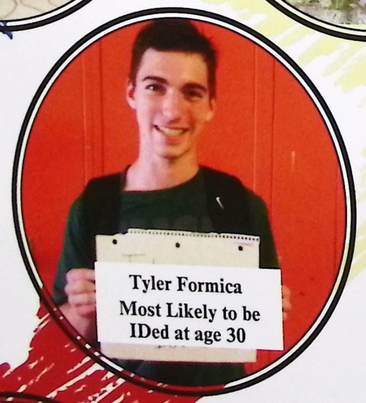

Tyler Formica
Most Likely to be IDed at age 30

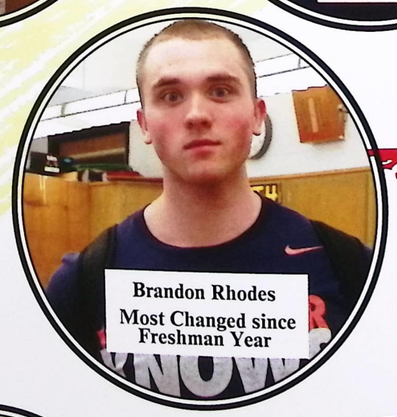

Brandon Rhodes
Most Changed since Freshman Year

Tobin Pyle
Friendliest

Sam Weaver
Friendliest

Ryan Zavoda
Most Humorous

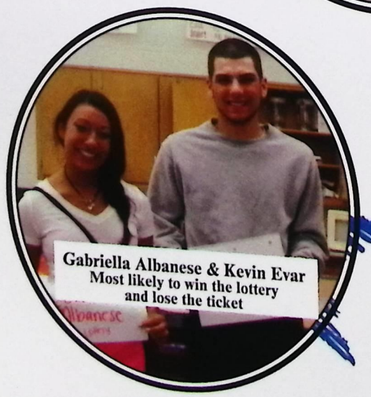

Gabriella Albanese & Kevin Evar
Most likely to win the lottery and lose the ticket

Kelly Lang
Best Personality

Mike Ranallo
Most Popular

Catie Richards
Most Individualistic

Lyndsey Englebrecht
Most Athletic

JUNIORS

Alysia Mandato
President

Krysta Vogel
Vice-President

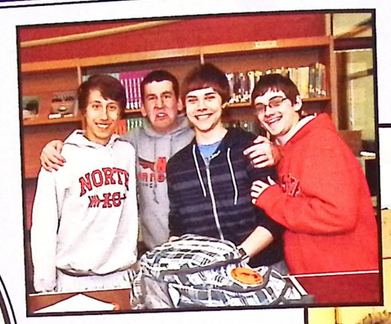

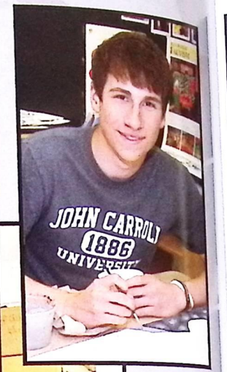

Grace Sloop
Treasurer

Sean Grady
Secretary

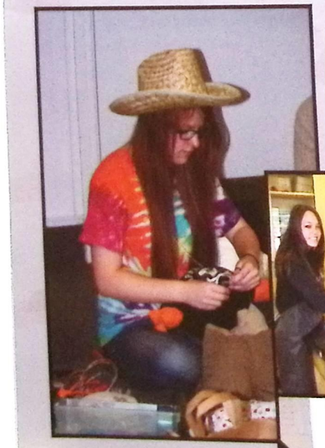

JUNIORS

David Abrams
Corey Ackley
Allison Alexander
Mohammed Alhamzeh
Samantha Anderson
Elizabeth Argenti
Destiny Arnold
Natalie Arnold

Hannah Averman
Jacob Axten
Cory Ayers
Derrick Balas
Dillon Balas
Nicolas Bandy
Toni Batarilo
Alex Beringer

Cameron Biddle
Jaime Bird
Mikayla Biscotti
Rachel Bizily
Chris Blebins
Erika Bolin
Isabel Borris
Lauren Borris

Casey Braccia
Nickolas Brisar
Emily Brougher
Jason Brown
Mary Bruce
Amber Calvert
Cody Cantrell
Michael Capasso

Daniel Car
Jonathan Carey
Jazmyn Carlson
Josh Carpeno
Kyle Casstevens
Jacob Cendol
Ty Choate
Hannah Christen

Michaela Cirelli
Ryan Clark
Shannon Clark
Andrew Cochell
Matthew Cogan
Jakob Collins
Rose Connolly
Jack Cook

Shane Corby
Caroline Corrao
Hallie Crow
Alex Crum
Courtney Curran
Mario Cuturic
Lauren Davis
Troy Davis

McKenzie Dawson
Monica Degidio
Henry DelZoppo
Salvatore Demaria
Joseph Dempsey
Lindsey DiBin
Jessica Dietrich
Ali Discenzo

JUNIORS

Patrick Dixon
Cherish Drury
Nicole Ducsay
Jordan Dukes
Isayah Durst
Kaylee Dworning
Richard Ede
Jacob Ellsworth

Zachary Engevold
Daniel Esquivel
Nina Evans
Kristijan Filipovic
Samantha Finucan
Noah Fisher
Brittany Fistek
Zachary Flack

Eric Focarelli
Michael Forney
Scott Fornick
Mikayla Fuller
Mari Gerardino
Brandon Giesse
Paul Gilmore
Ava Godec

Sean Goeke
Madoc Gooch
Chip Gordon
Jaelyn Gordon
Sean Grady
Kaitlyn Green
Elona Greenhoff
Meghan Greve

Kayla Hamilla
Paul Harris
Jake Hasson
Jared Hill
Josh Hill
Akia Hilliard
Alexander Hollerbach
Katlin Hynd

Conner Isenburg
Anthony Jones
Zachary Jones
Matt Joos
Brandon Juntoff
Charles Jusko
Alexandra Kaleal
Morgan Karlovec

Brandon Karpinec
Bryan Kase
Chris Kastanis
Ariel Kastner
Aaron Keichel
Sean Kergan
Ashley Kidwell
William Kingzett

Joey Kinkopf
Allandra Klein
Brandon Kleinhenz
Allison Koch
Joshua Kozel
Paige Kramer
Bailey Kremiller-Kocin
Cody Kresic

JUNIORS

Joseph Krolikowski
Haley Kytta
Kiera LaBarbera
Ben Lampert
Nickolus Lanham
Thomas Lasher
Michael Leonetti
Benjamin Lepo

Sarah Lipovec
Savatore Loduca
Ivana Lovrinovic
Nathan Lowry
Josip Lozancic
Toni Lukic
Allison Luksic
Bobby Madda

Jack Madda
Jordyn Madoa
Brandon Mager
Tyler Majette
Megan Malone
Billy Malovrh
Alysia Mandato
Renee Marshall

Robin Marshall
Emily Martin
Payton Mascha
Danielle Masci
Joseph Mastrangelo
Natalee Mausar
Allison Mayer
Desirae McFarland

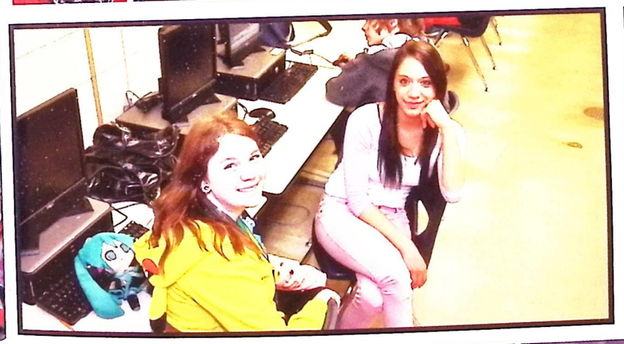

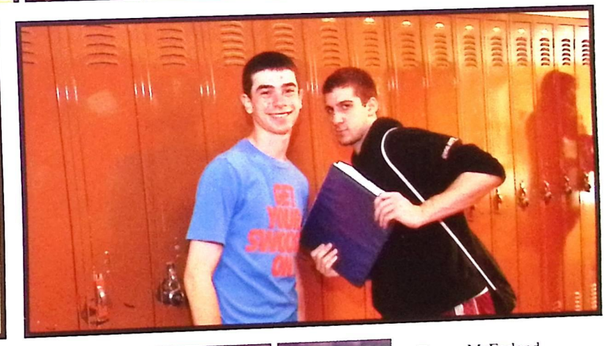

Devon McFarland
Briana McNamee
Jacob Mercer
Kaitlynn Mervine
Samantha Meyer
Ryan Meyers
Ben Michalski
Gabriela Miljak

Christian Miller
Kaila Miller
Mackenzie Miller
David Milostan
Joseph Minadeo
Laziza Mirolimova
Stefan Misch
Ashley Montanaro

Dezirae Moser
Matthew Mujic
Mackenna Mulac
Kaitlyn Mulanax
Rob Munera
Alexis Myers
Jessi Mylant
Biana Myrtaj

Jake Nedlik
Jacqueline Nobora
Levi Noga
Jacob Oostdyk
Jessica Ott
Dylan Ozanich
Harsh Patel
Lakshy Patel

JUNIORS

Milan Patel
Michael Patterson
Kaitlyn Peatty
Coral Pengal
Devin Perry
John Petrecca Jr
Cheyenne Pettit
Elizabeth Pike

Russell Pittock
Rachel Porcello
Patrick Price
Joe Prochaska
Jon Prochaska
Courtney Przeracki
Robert Putney
Joseph Ramski

Kevin Raymond
Emily Reed
Cory Rennie
Emily Richards
Stephen Richter
Collin Robinson
Justin Robinson
Robbie Rodick

Connor Rohm
Aj Rosciszewski
Felicia Rosin
Matt Rotert
Sabelle Rothacker
Amber Ruiz-Bueno
Dile Ruko
Elyse Rush

Hannah Rutkowski
Scott Sangston Jr
Amanda Secrist
Rebecca Seguinot
Katie Shields
Brandi Shoby
Amanda Short
Nichalos Simmons

Shawn Skale
Charli Skerl
Jacob Slechta
Grace Sloop
Alaina Smith
Robert Smith
Tyler Smith
Tyler Southard

James Springer
Justin Sray
Hannah Stankus
Javon Staples
Jared Stergar
Stephan Stigamier
Caitlyn Stokes
Sarah Switzler

Kristyn Takacs
Brandon Tarasovich
Collin Tayfel
Rebecca Taylor
Hannah Thoss
Jonathan Thrower
Amanda Thuranszky
Michael Tomas

JUNIORS

Jacob Tomb
Giovannie Topazio
Kyle Tranter
Antonio Trivisonno
John Turkalj
Austin Turner
Nicholas Turner
Dakotah Vargo

Daniel Vega
Matea Vidak
Krysta Vogel
Cassandra Volk
Steve Vozel
Anthony Ward
Christopher Warren
Crystal Warren

Grace Warren
Gerald Weakland
Adam Wetklow
Jadyn White
Skyler White
Alan Widdowson
Taylor Wiggins
David Wilson

Jake Wilson
Nicolette Wirsching
Courtney Wise
Jacob Wise
Allison Wood
Jacob Wright
John Zivich

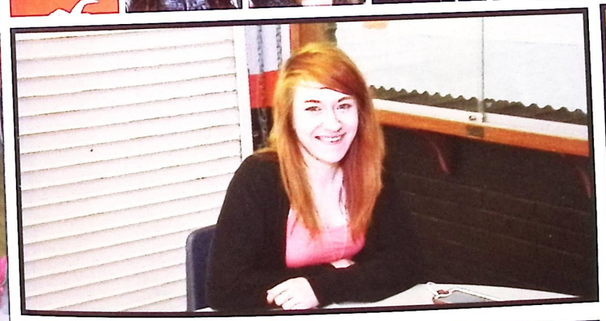

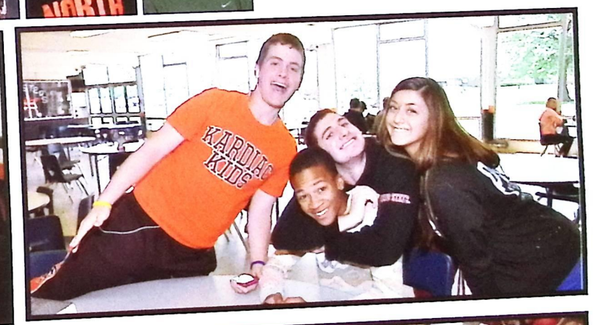

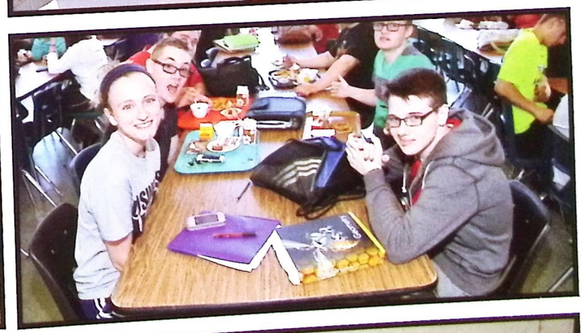

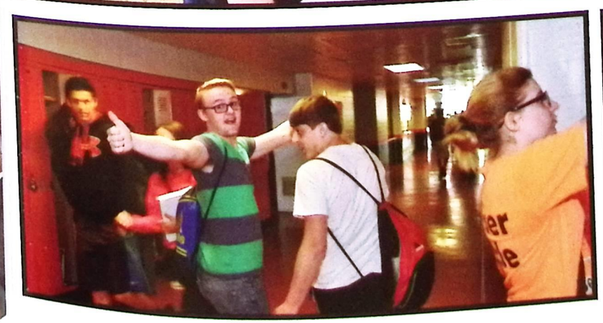

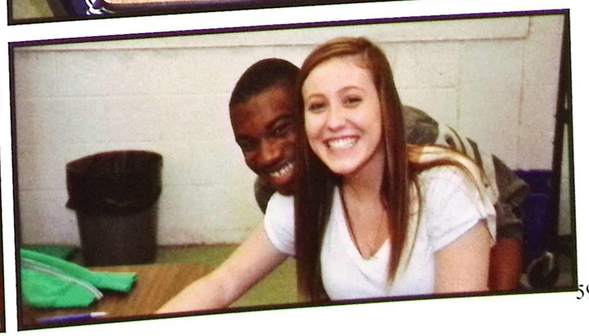

SOPHOMORES

Zane Bunnell
President

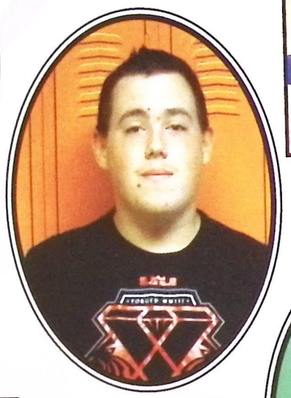

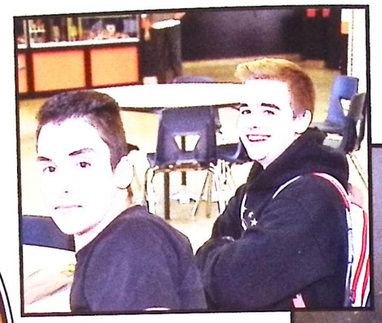

Ryan Rowland
Vice-President

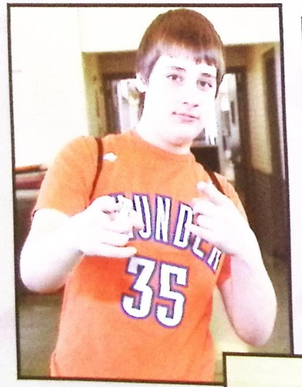

Christian Fayak
Treasurer

Kira Shannon
Secretary

SOPHOMORES

Taylor Ackley
Breaunna Anderson
Alli Antosh
Tabatha Averson
Colin Baca
Vittorio Bacher
Emily Bailey
Fatjola Bajramaj

Devon Barron
Bradley Bartholomai
Thomas Barto
Julia Batoki
Brett Bayko
Jacob Belz
Matthew Bender
Alex Benes

Rachel Bergeron
Taylor Bierce
Breonna Blackshire
Caley Bodjiak
Morgan Boggs
Michael Bonarrigo
Joshua Boughton
Kayla Boyce

Raymond Brewis
Robert Britton
Levi Brock
Taylor Brock
Annie Brooks
Alexander Brown
Sabrina Brown
Jason Brunson

Kevin Bui
Robert Bumback
Zane Bunnell
Jasmine Cahuana
Mackenzie Campbell
Alison Carmona-Macedo
Jessica Caspio
Hanna Castano

Deanna Ceccardi
Kalyn Cegielski
Selena Chandler
Nicholas Chapman
Mackenzie Chernok
Anthony Chinchar
Emma Cochell
William Cochell

Kelly Coffield
Mariah Coleman
Jessica Corby
Tiffani Cramer
Christian Crane
Sarah Crumb
Sabrina Custer
Tomas Cuturic

Joshua Cvitkovic
Shelly Dalton
Stefan Damjanovic
William Davis
Maverick Dawson
Emoli Deas
Manuel DelPinal
Angelina DeMark

SOPHOMORES

Eric Denniston
Mason DeRubeis
Carl DiCicco
Jimmy DiFrancesco
Austen DiFranco
Richard DiRusso
Tiffany Dixon
Jordan Domingo

Vincent Dorazio
Courtney Dowd
Danni Dowhan
Jeff Drake
Casey Dwyer
Jakob Early
Blake Eden
Eric Elias

Jaelyn Elliott
Kyle Evar
Christian Fayak
Michael Ferra
Ashley Foegen
Katherine Fonovic
Lauren Forney
Ryan Frank

Garrhett Franko
Tabitha Frey
Kylie Fronczek
Jacob Gery
Allison Getzy
Kyle Giesse
Taylor Gluck
Alexander Gracie

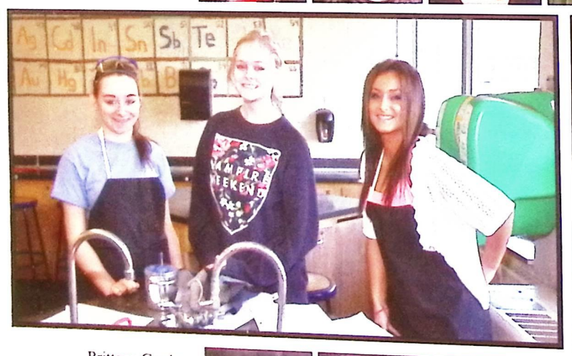

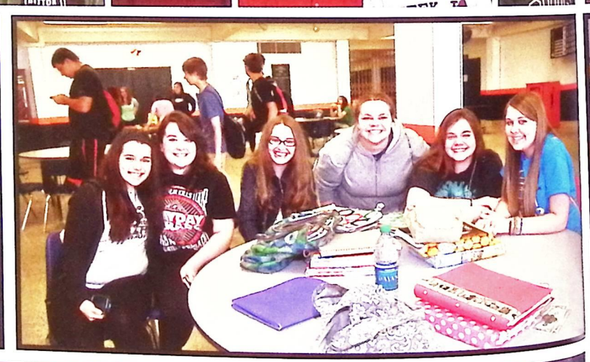

Brittany Grady
Bridget Grau
Sally Grau
Hallie Gravelsins
Michael Green
Alexyss Guy
Courtney Gyure
Areanna Hackathorn

Patrick Hada
Ervin Hadzic
Jason Hammond
Janett Hayden
Kayla Hayward
Kayla Heasley
Joseph Hemmert
Alexis Herczak

Jennifer Herman
Kenny Hilston
Bailey Hinton
Jeremy Hoffman
Andrew Horn
Kaleigh Hosey
Cassidy Howard
Robert Howerton

Samantha Hudak
Clare Hunt
Collin Iacobucci
Joseph Iacona
Emili Ignatovski
Julia Janik
Tyler Jarvis
Trina Jenkins

SOPHOMORES

Justin Juntoff
Hunter Just
David Kalinowski
Jesse Kapee
Albina Karic
Ryan Karis
Jordan Kati
Anthony Kedacic

Kerstin Keller
Edan Kidner
Nicholas King
James Koenig
Mark Kozlevchar
Kaylee Lambes
Alycia Lanham
Makayla Lanham

Gillian Lauver
Kristine Lewanski
Alexa Lizzini
Nilun Lovanh
Lindsey Lozada
Brendan Luich
Katherine Luke
Zachary Maehler

Maggie Mance
Martyna Manis
Tyler Marcum
Jonathan Marich
Andrew Martin
Skyler Mastronicola
Alexander Matier
Dylan McEwen

Angela Medved
Emilly Meyers
Matthew Mihalek
Robert Mihalek
Antonio Mijatovic
Sophia Milenius
Alexis Miller
Tanya Molina

David Morgan IV
Elijah Morrison
Tyler Morrison
Dominic Moser
Raqule Mote
Robert Moyle
Alysha Muehlheim
Alyssa-Marie Mumaw

Hailey Murphy
William Murphy
Nikolina Musa
Joan Nelson
Alexis Neurohr
Zacary Newell
Anna Newland
Theodore Nickels

Alissa Nida
Sommer Occhionero
Michael Pesa
Alexxander Pescho
Hope Phillips
Travis Picquet
Edward Pintar
Katie Ponsart

FRESHMEN

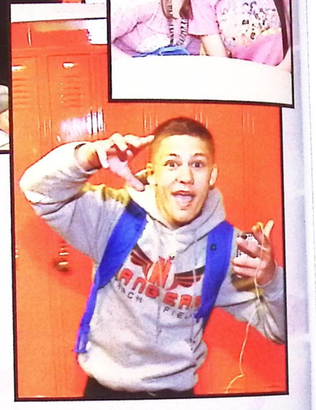

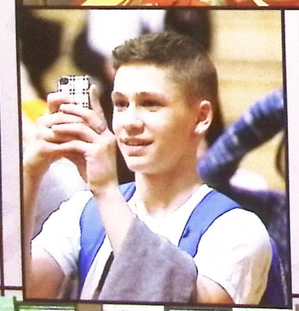
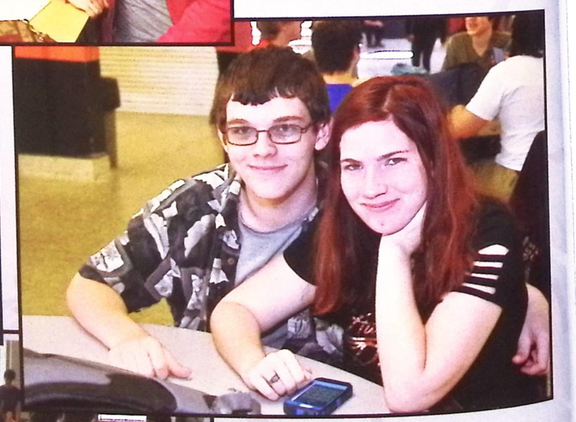

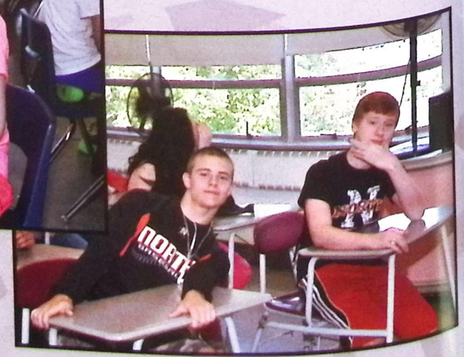

FRESHMEN

Brandon Abercrombie
Marin Alaupovic
Mackayla Aloisi
Patrick Armetta II
Charles Arrison
Chase Axelrod
Bradley Axten
Emily Backovsky

Chrystian Balint
Thomas Ball
Emily Barkey
Cameron Barnes
Tianna Barto
Alyssa Bartone
David Bayes
Holly Bayko

Kayla Beam
Brandon Benitez
Leann Bergan
Hans Bogenrief
Jenna Borthwick
Gary Boylen Jr
Emily Braccia
Joshua Brisar

Deja Broaden
Keneisha Broaden
Matthew Brooks
Aaron Brown
Joshua Brown
Justin Brown
Colin Bruck
Alexandra Bryner

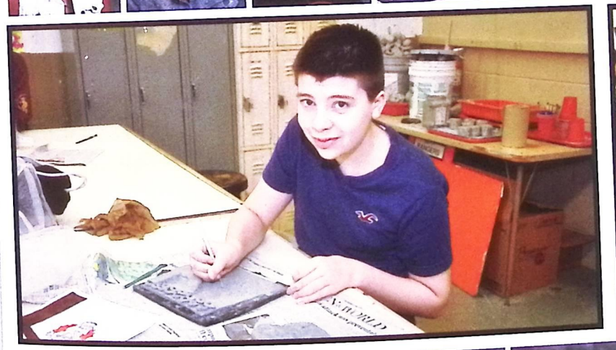
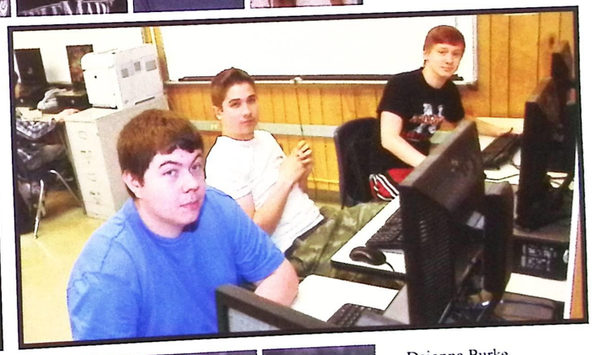

Deionna Burke
Dominic Carnevale
Joseph Case
Jorge Castro
Hannah Cegielski
Matthew Certain
Joseph Chinchar
Karlee Chiominto

Shyanne Ciero
Kelsi Cline
Danielle Colacarro
Francis Collins
Tessa Colo
Kelsey Connolly
Austin Conroy
Ashleigh Crawford

Nicholas Crevda
Skylor Czeek
Brandon Dailey
Alexander Davis
Trisha Dawson
Tyler Dawson
Jenna Deaton
James Delaney

Carmen DelZoppo
Kaitlin Denihan
Mark Derrick
Ryan Dever
Nicholas Dielman
Marissa Diver
Samantha Dotson
Amber Dougherty

FRESHMEN

Steven Duesay
Elijah Duncan
Patrick Durigon Jr
Marcus Edelman
Connor Elshaw
Cassandra Fabec
Katherine Fair
Ryan Fawcett

Brielle Fechner
Joshua Federau
Natalie Federico
Alexandra Ferkul
Nickolas Filipovic
Rebeka Filipovic
Rita Fraczek
Emma Fredle

Josie Frey
Max Frimel
Joseph Gallagher
Tyler Gardjulis
Teddy Gavorski
Brandon Gedney
Halle Gillenwater
Christian Glaze

Trent Goody
Andrew Gracie
Thomas Grandia
Emily Grassie
Joshua Green
Marcus Green
Brian Greve
Chaz Griffin

Jasmine Griffin
Salvador Gutierrez
Alison Guzik
Cameron Hamilla
Logan Hammond
Micheal Harding
Jennifer Hare
Kamryn Harris

Tyra Harris
Devon Hasul-Teal
Emily Hepner
Tyler Heppner
Nicole Herczak
Autumn Herrera
Alexander Hess
Christopher Hickman

Katlyn Hickman
Mark Hickman Jr
Rebecca Higham
Matthew Hill
Anna Holdway
Cody Holleran
Tyler Holleran
Katlyn Hommel

Cody Howard
Roger Hupp
Carter Isenberg
David Jackam
Mykolas Jakubauskas
Dylan Japel
Kiara Jeffrey
Nathan Jekutis

FRESHMEN

Ka'Leon Jenkins
Samantha Jodlowski
Jamie Johnout
Shane Johnston
Mateo Jukic
Miranda Juneja
Christopher Justice
Aaron Kaczur

Hannah Kaleal
Alexis Kaliszewski
Tyler Kane
Jamison Keen
Austin Kidwell
Jeremy Kidwell
Andrew Kimball
Jack Kindle

Dominic Kinney
Rhiannon Kirby
Nikolas Kish
Renee Kizlik
Kayla Klingensmit
Amanda Klouda
Anthony Klouda
Margaret Kobus

Emma Kokish
Maxwell Kononow
Gage Koppenhofer
Brandon Kornokovich
McKenzie Kovach
Kristina Krenisky
Elise Kusold
Allyana Lako

Chase Larney
Natalie Latine
Jacob Link
Kevin Lotz
Zachary Lucas
Ryan Ludvik
Nicholas Lukehart
Kaitlyn Luther

Zackery Luther
Kaytlyn MacAdam
Tyler Malovrh
Carlo Marcellino
Alyssa Martin
Eric Martin
Zachary Mastroianni
Christopher Matthews Jr

Brendan McArthur
Jessica McIntosh
Gemma McNeil
James McNeil
Emily McRoberts
Matthew Miklos
Leonarda Miletic
Dominic Milicia

Ivan Miljak
Brandon Molina
Brandon Mooney
Jacob Moore
Hope Morris
Deontre Mosely
Alyssa Moses
Travis Mrva

FRESHMEN

Vanessa Mueller
Soarb Myrtaj
Tyler Nagorski
Jeremy Nagy
Santino Napoli
Matthew Narusas
Michael Nash
Khuyen Nguyen

Olivia Nickels
Lewis O'Neill
Jessica Ott
Drew Padgett
Brandon Pahner
Anthony Paris
Ravi Patel
Madeline Patrick

Jesse Paulton Jr
Kristen Peace
Jakab Pengal
Ryan Penicka
Daria Peric
Josip Peric
Amanda Perkins
Crystal Perry

Demetria Perry
Marissa Petro
Christopher Phillips
Nathan Phillips
John Piascik
Stephen Pirosko
Jacob Powalie
Kali Powers

Hayley Price
Kaitlyn Priebe
Jacob Prohaska
Jesse Purtell
Ricardo Ramos
Roberto Ramos
Adshawn Ransom
Deshawna Ransom

Shawnee Ransom
Michael Raymond
Makenzie Reed
Alyssa Reik
Melissa Rinella
Dino Rizzo
Alyssa Robinson
Katlyn Rosin

Kaylee Rottman
Trenton Russo
Lexi Sabo
Matthew Sabol
Jacob Sartain
Odessa Schmidt
Jason Scholti
Hallie Schultz

Sydnie Schwenk
Joshua Seiko
Jaden Sellers
Jordyn Sellers
Jerome Selvaggio
Samantha Senik
Jessica Sevegen
Vincent Severini

FRESHMEN

JoAnn Shrader
Ciero Shyanne
James Simandl
Alexis Simon Moore
Cody Skora
Kathleen Smith
Sarah Smith
Dylan Snodgrass

Kate Snyder
Emma Spadaro
Kacie Sparks
Jack Steinmetz
Hana Steko
Emily Stemple
Savannah Stofan
Jurica Stojanovic

Brandon Stonko
Kyler Stonko
Nicholas Stoss
Noah Strunk
Jessica Stuart
Jamie Suydam
Curtis Swearingen
Tyler Swearingen

Tyler Sweeney
Emily Szalay
Samantha Szoradi
Cody Tarasovich
James Taylor
Hannah Tepley
Connor Thomas
Joshua Thomas

Haley Thornton
Samantha Toth
Joya Tucker
Dana Turchon
Tiffani Unger
Alisabeth Valaitis
Alexander Valletto
Steven Velic

Marissa Verdone
David Virant Jr
Jacob Vitale
David Walker III
Corry Warren
Andrew Wassum
Andrew Weaver
Casey Weese

Jenna Weigel
Brandon Wheeler
Dominic Whetzel
Bali White
Taylor Whitlow
Christopher Williams
Dorian Williams
Kelli Wilson

Victoria Wireman
Bradley Wirsching
Jasmine Wolenski
Amber Wolowicz
Dakota Yeaw
Cory Yerich
Jeffrey Zak
Devin Zbozien

Hope Zidan
Jonathon Zingales

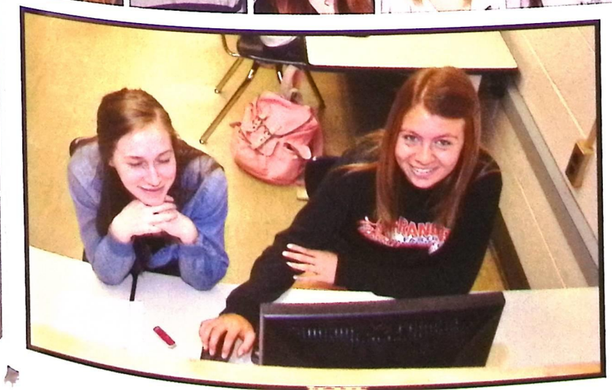

FRESHMEN

Vanessa Mueller
Soarb Myrtaj
Tyler Nagorski
Jeremy Nagy
Santino Napoli
Matthew Narusas
Michael Nash
Khuyen Nguyen

Olivia Nickels
Lewis O'Neill
Jessica Ott
Drew Padgett
Brandon Pahner
Anthony Paris
Ravi Patel
Madeline Patrick

Jesse Paulton Jr
Kristen Peace
Jakab Pengal
Ryan Penicka
Daria Peric
Josip Peric
Amanda Perkins
Crystal Perry

Demetria Perry
Marissa Petro
Christopher Phillips
Nathan Phillips
John Piascik
Stephen Pirosko
Jacob Powalie
Kali Powers

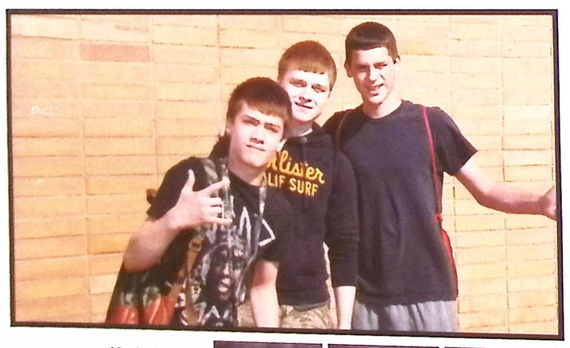

Hayley Price
Kaitlyn Priebe
Jacob Prohaska
Jesse Purtell
Ricardo Ramos
Roberto Ramos
Adshawn Ransom
Deshawna Ransom

Shawnee Ransom
Michael Raymond
Makenzie Reed
Alyssa Reik
Melissa Rinella
Dino Rizzo
Alyssa Robinson
Katlyn Rosin

Kaylee Rottman
Trenton Russo
Lexi Sabo
Matthew Sabol
Jacob Sartain
Odessa Schmidt
Jason Scholti
Hallie Schultz

Sydnie Schwenk
Joshua Sciko
Jaden Sellers
Jordyn Sellers
Jerome Selvaggio
Samantha Senik
Jessica Sevegen
Vincent Severini

FRESHMEN

JoAnn Shrader
Ciero Shyanne
James Simandl
Alexis Simon Moore
Cody Skora
Kathleen Smith
Sarah Smith
Dylan Snodgrass

Kate Snyder
Emma Spadaro
Kacie Sparks
Jack Steinmetz
Hana Steko
Emily Stemple
Savannah Stofan
Jurica Stojanovic

Brandon Stonko
Kyler Stonko
Nicholas Stoss
Noah Strunk
Jessica Stuart
Jamie Suydam
Curtis Swearingen
Tyler Swearingen

Tyler Sweeney
Emily Szalay
Samantha Szoradi
Cody Tarasovich
James Taylor
Hannah Tepley
Connor Thomas
Joshua Thomas

Haley Thornton
Samantha Toth
Joya Tucker
Dana Turchon
Tiffani Unger
Alisabeth Valaitis
Alexander Valletto
Steven Velic

Marissa Verdone
David Virant Jr
Jacob Vitale
David Walker III
Corry Warren
Andrew Wassum
Andrew Weaver
Casey Weese

Jenna Weigel
Brandon Wheeler
Dominic Whetzel
Bali White
Taylor Whitlow
Christopher Williams
Dorian Williams
Kelli Wilson

Victoria Wireman
Bradley Wirsching
Jasmine Wolenski
Amber Wolowicz
Dakota Yeaw
Cory Yerich
Jeffrey Zak
Devin Zbozien

Hope Zidan
Jonathon Zingales

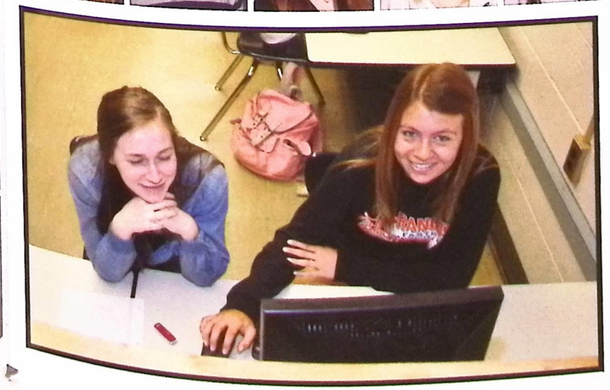

Staff

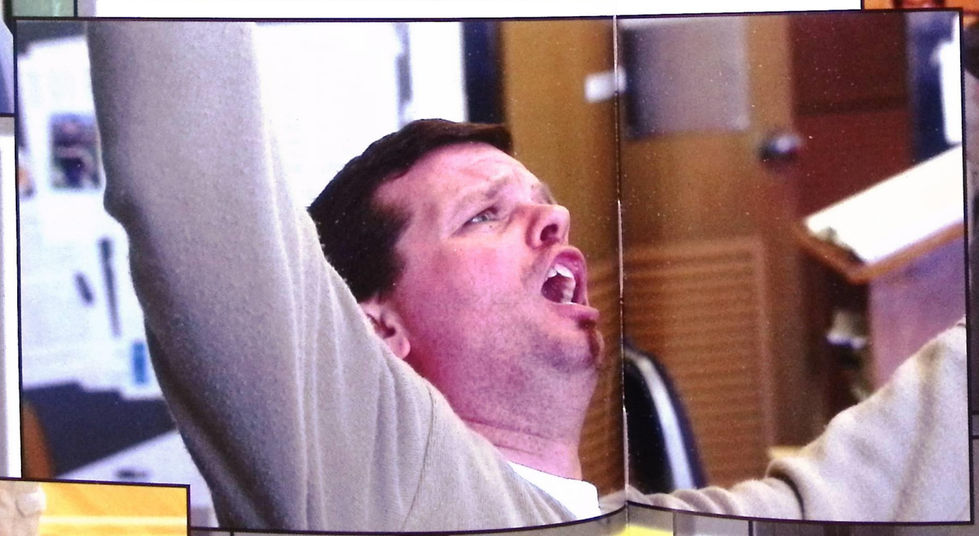

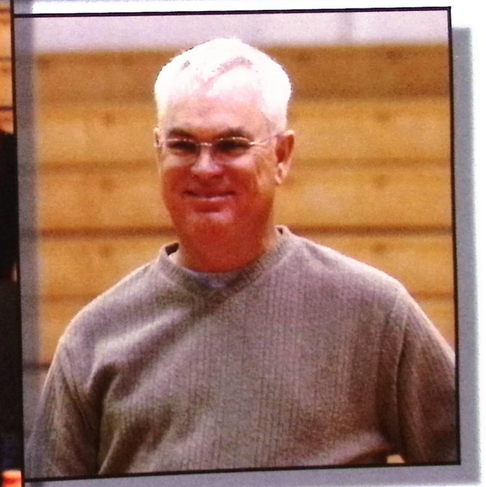

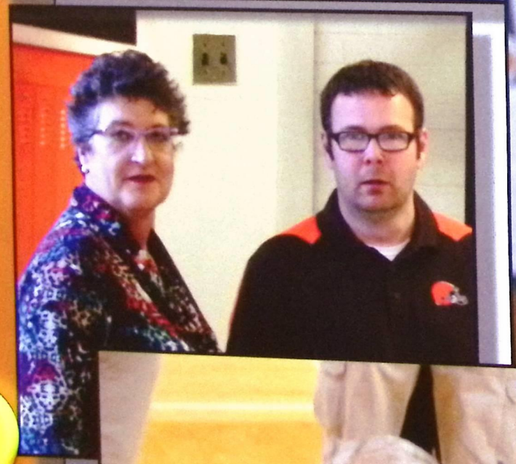

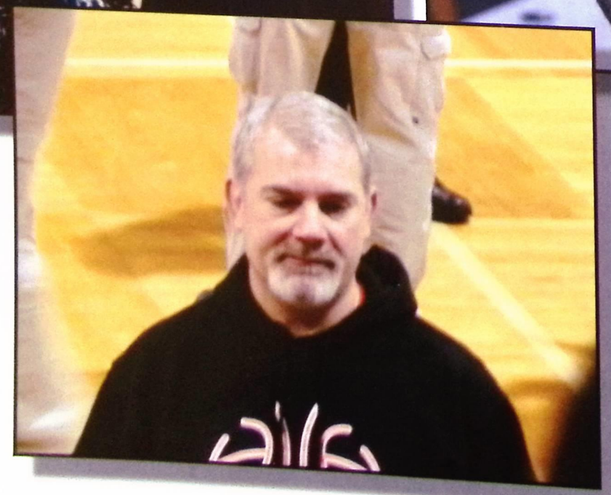

Staff

Ms. M. Augusta
Ms. R. Augusta
Ms. Barcza
Mrs. Besselman
Mrs. Billhardt
Mr. Brettrager

Mrs. Buemi
Mr. Burich
Ms. Cawrse
Mrs. Chauby
Ms. Comella
Mrs. Cvelbar

Mrs. deBernardi
Mr. Diemert
Mrs. Evanko
Mrs. Forsell Fill
Ms. Fowle
Mr. Giusto

Mrs. Grady
Mrs. Gray
Mr. Hertrick
Mr. Juergemeier
Mrs. Juliano
Ms. Keller

Mr. Kemeliotis
Mr. Kilner
Ms. Kirschnick
Mr. Kovach
Ms. L Lane
Ms. M. Lane

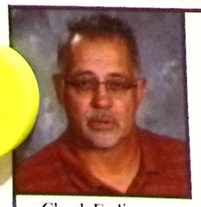

Chuck Ferline graduated from Bowling Green State University in1974. He said, "I was lucky to get my first teaching job at Aurora High School teaching 12th grade American Government and 10th grade Non-Western Civilization." He added, "Sports have always been my passion. While at Aurora I coached varsity football, wrestling and track".

Chuck taught at Aurora for five years before transferring to Lake County Juvenile Court's Alternative School for five years. Chuck was hired into the district at Willowick Middle School where he taught for seven years before finishing up his career at North.

Chuck said, "There have been many changes over the last 35 years. I was lucky that most of my teaching was during the 'Golden Age of Teaching.' Today's teachers face many obstacles such as data driven instruction, loss of respect from students and parents, and public belief that teachers are overpaid, have too much vacation and work too few days."

When Chuck was eight years old he wanted to be a teacher. Reflecting on his career, he feels it was rewarding and fun. Chuck said, "Time has flown by and it is time for the next generation of teachers to take over. I wish them Good Luck."

Chuck fondly recalls 1993 when he was the head wrestling coach for WMS. The team made a deal with him that if they went the entire season undefeated he would shave his head. The team went undefeated and his principal, Mr. Mobliy, decided that Chuck should shave his head at a school wide assembly. Mr. McFee and the other assistant coaches got to clip off some of Chuck's hair before the final shaving.

Chuck's retirement plans include spending more time at his family cabin in Lydock Lakes, Ontario, Canada. The cabin was built by his wife's grandfather in 1968 in a three lake area. Chuck will be bass and pike fishing in the lakes, riding the jet skis and the families ATV's along the trails. Chuck said, "I might even take up golf although I am not that good at it. I am sure I will also have a long Honey Do List as well".

To his students Chuck said, "Study hard and get good grades. It will pay big dividends for the rest of your life." Chuck added, "I want my students to remember me as someone who treated all students fairly and with respect."

When asked who he would be for a day if he could, Chuck said, "I would be President of the United States because it is the most powerful position in the world. I would aid all the countries that help and support us. I would give money to public education to ensure that all of our children are taken care of and receive a quality education."

Staff

Ms. Langguth
Mrs. Luzier
Mr. Lyons
Mrs. Martin
Mrs. Mason
Mr. McFee

Mrs. McGrady
Mrs. Medic
Mrs. Misconin
Mr. Murphy
Ms. Neff
Mr. Niederkorn

Ms. O'Neill
Mrs. Pardue
Mr. Poje
Mrs. Providente
Ms. Raftery
Mrs. Rodgers

Mrs. Rodick
Mrs. Romero
Mrs. Sansavera
Ms. Schendel
Mrs. Schulte
Mr. Stasa

Mrs. Strodtbeck
Mrs. Timbers
Mrs. Vaughan
Mrs. Wenzel
Ms. Wydo
Mr. Zenz

Barbara Neff started her teaching career in 1989. She said, "I have been fortunate to have started and ended my 25 years of teaching at North High School. North has and will always be my home."

Reflecting on teaching Barb said, "Teaching is sharing one's passion and knowledge with young minds. It has daily challenges but is rewarding when students succeed." Some of her fondest memories are of the beginning of each school year. She said, "It is always fun to see how excited and happy the students are at the beginning of the school year, after each snow day and at the end of the year."

Barb said, "As I leave to enter a new phase of my life, I want my students to remember: do your best, be kind to one another, respect yourself and your environment, be open to new ideas and cultures, but above all, believe." She is hopeful that students will remember fun they had while learning with her. She said, "I hope that my students can communicate in German, and ten years from now I hope they are still able to understand basic conversation."

For retirement Barb hopes to join an accordion band, travel the world and win a jackpot in Vegas. She plans to enjoy life with her family and continue learning and exploring new ideas.

When asked who she would be if she could be anyone for a day Barb said, "I would be Anne Sullivan (Helen Keller's teacher) because I see her as the ultimate language teacher."

Sports

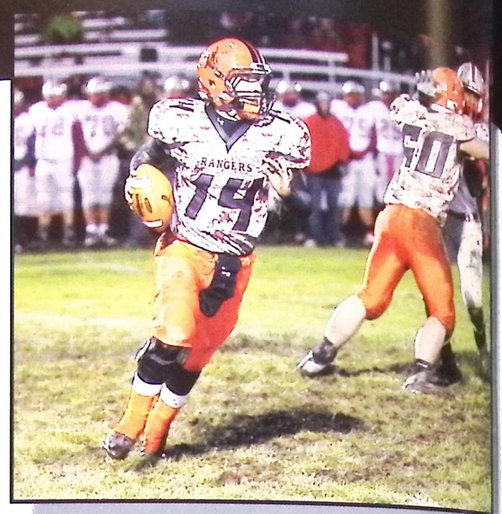

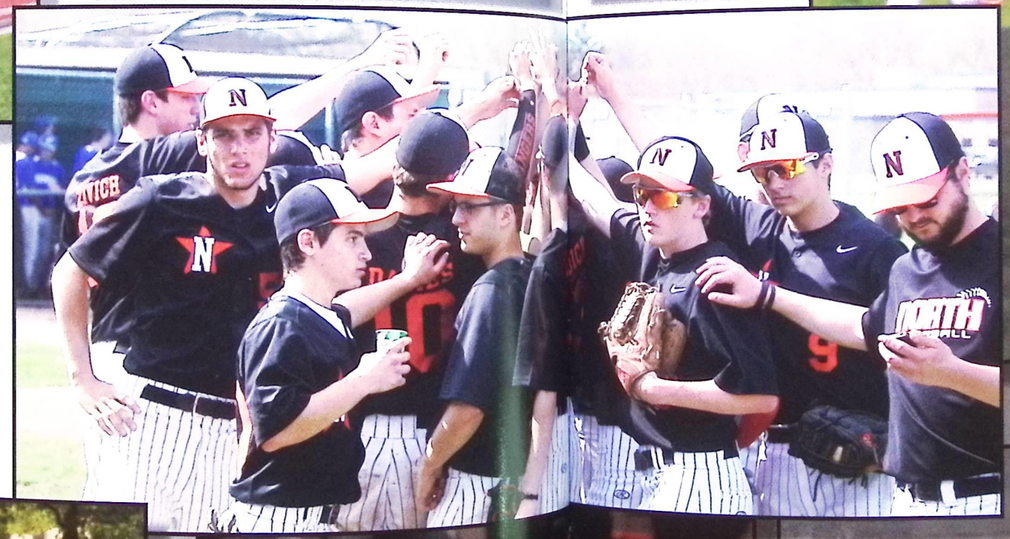

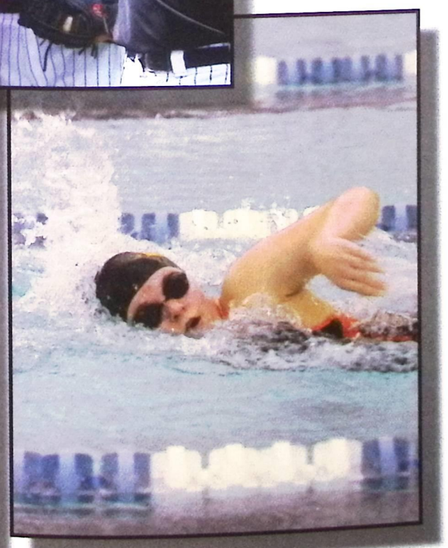

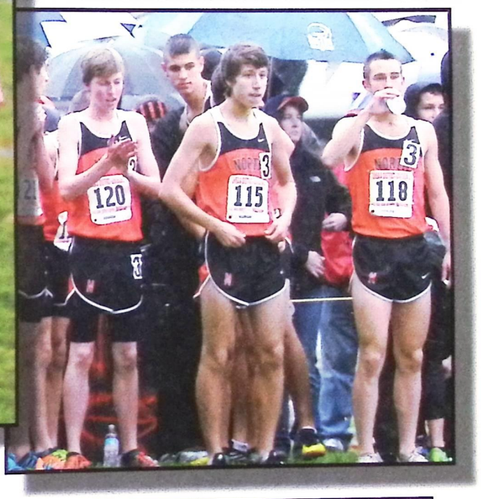

Football

The North High Football squad completed the season under the direction of head coach George Burich and assistant coaches Tim Glodowski, Nick Tomba, Mike Glodowski, Mike Fellenstein, Pat Snodgrass, Andrew Drozd, Jim DiFrancesco, Pat Kwiatkowski, Ante Lozancic, and Kevin Payne with a record of 1 win and 9 losses.

The 2013 season could be considered stage one of a rebuilding process for the North High Football program. After losing All-Ohioan Anton Vrebac in the season opener to the eventual state champion Kirtland Hornets, the Ranger football team leaned on a strong core of underclassmen on both sides of the football. The Rangers experienced many growing pains throughout the season, winning its lone game of the season versus University School. The senior class provided strong leadership to the young Rangers, teaching them how to practice with intensity, act with integrity, and gain knowledge through defeat.

Burich said, "As a competitive person, I am never happy in defeat. However, I am immensely proud of the character that the players displayed both on and off the field."

The highlight of the season was the sense of family that was developed among the players on this team. As some players were faced with life's greatest adversities, they could count on their football family to lean on during their time of need.

Burich said, "This senior class demonstrated a tremendous amount of resiliency. They will be an important part of future teams' success through their positive examples to this year's underclassmen." This season was not without players achieving honors: Vic McIntire Award Achievement - Ken Uzarevic; Bruce Yee Award Top Lineman - Seth Phares; Brian Weitzman Award Program Player - Anthony DiFrancesco; Jeff Neumann Award Skill Position - Michael Ranallo; Anthony Bagliano Award Special Teams - Kyle Pesta; Santo Maimone Award Scholar Athlete - Matt Grauel. Burich said, "We won't know until next season who will step up as the team's top player."

This year's toughest matchup was against the Kirtland Hornets who were State Champions! The team faces big challenges next season including a turn over in the coaching staff.

Burich said, "The 2013 season marks the end of my tenure as head football coach at my Alma Mater. I look forward to watching the future teams strive for their goals of winning a conference championship and qualifying for post-season play for the first time in school history. I am extremely proud of the program's support of the Wounded Warrior Project, having raised close to $20,000 for injured soldiers. I hope future Rangers never forget to Believe in themselves, Believe in their teammates, and Believe in a win. BSTW 4 Life!"

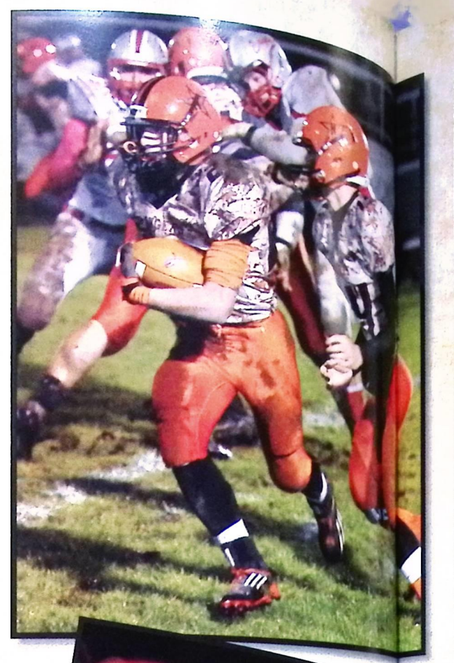

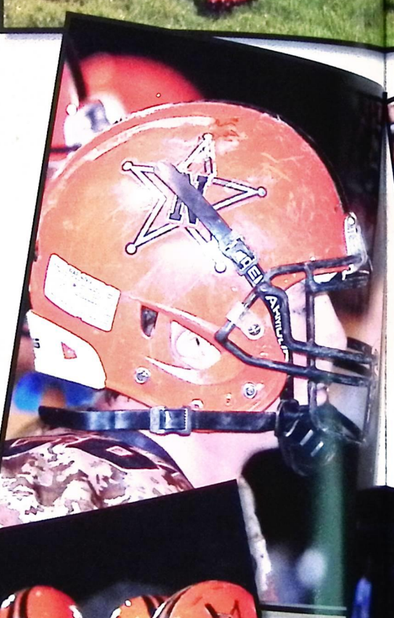

Football Cheer

Girls cheerleading under the direction of head coach Jennifer Orlando and assistant coach Karlee Robinson completed another great season. The team enjoyed their Friday nights through football season cheering on the boys. The girls show their enthusiasm for the sport because they are such great motivators and enjoy the crowd interaction.

During competition such as the Malta Cheer Challenge the girls put on their best performances. While striving to take first place, the girls were thrilled to tie with South for second. At Americheer Camp the team won top squad and Most Admired Squad at the camp.

Orlando said, "Each senior on the squad had her own special quality that made each girl unique. I have known these girls for six years and have enjoyed watching them grow and progress into young confident ladies." To the seniors Orlando said, "Remember to look at every situation with open eyes and determine the best solution. Enjoy the satisfaction of always doing your best by trying hard, staying honest, and respecting everyone! Best of luck in all you do."

When reflecting on the season, Orlando said, "All the girls have their own unique qualities and stand out in their own way." This season was a memorable one for North with great outcomes from Malta and the other competitions. Next year the team would like to beat South and Kirtland, two tough squads that put on great performances.

Orlando said, "As cheerleaders we look forward to having a football team that is competitive and enjoyable to watch and cheer for." She added, "These girls work so hard and I am so proud to be a part of this team. They continue to impress me over and over again."

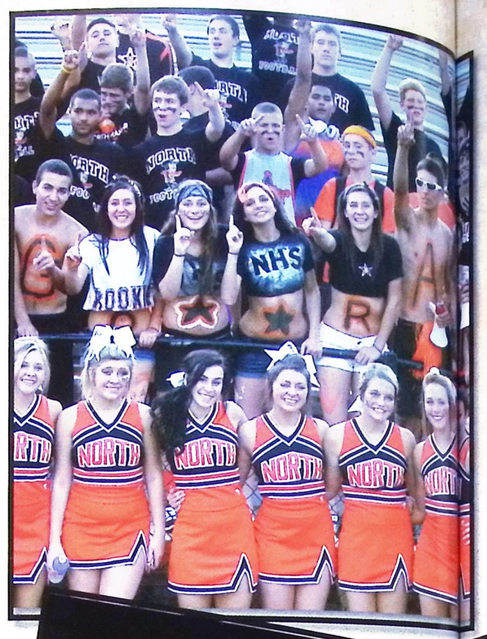

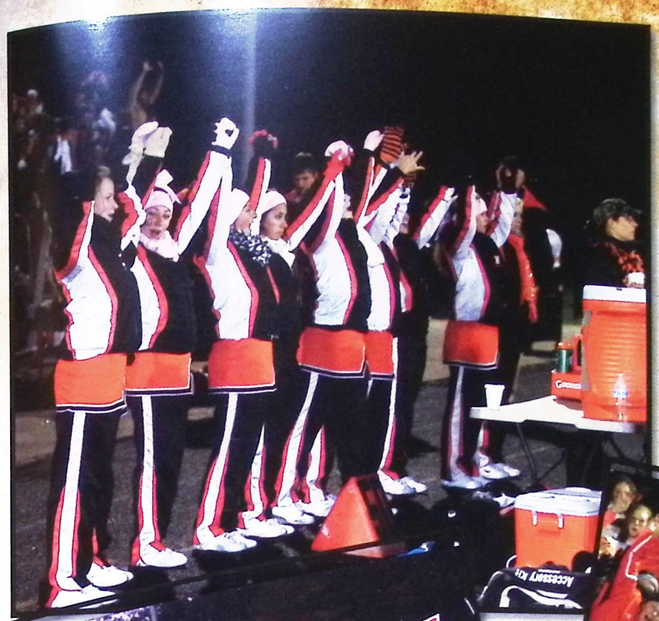

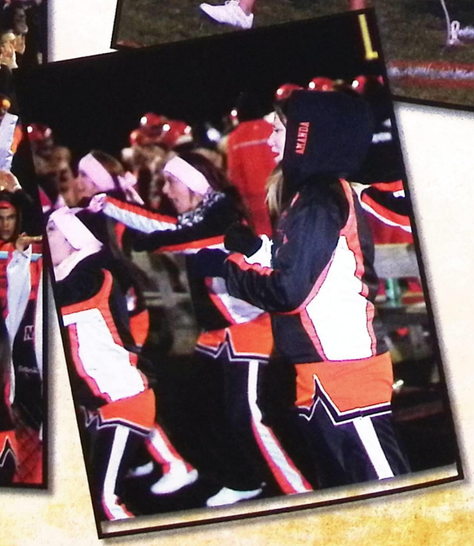

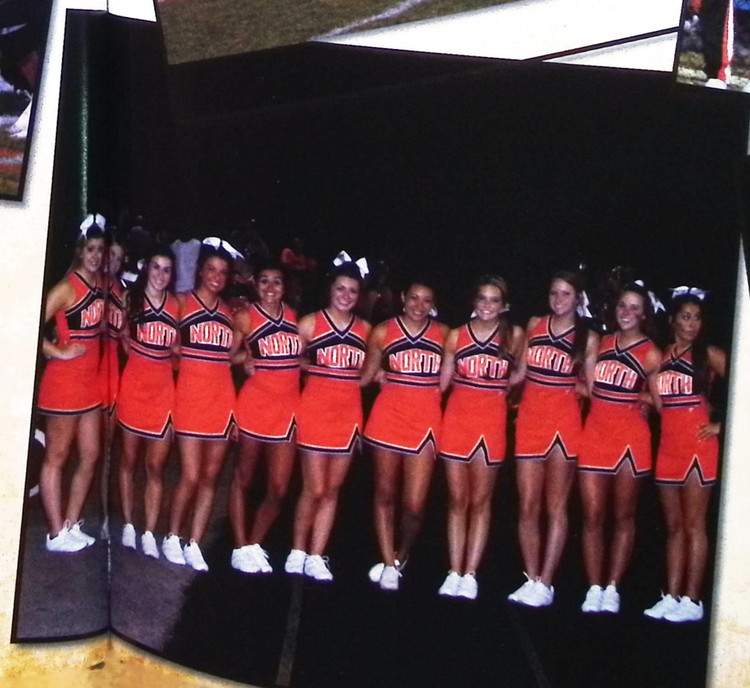

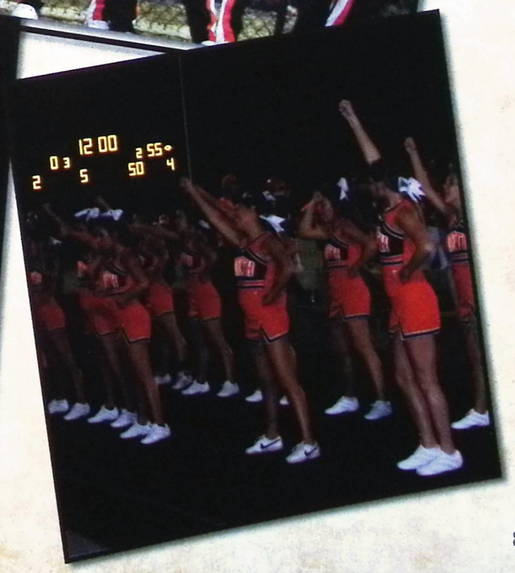

Boys Cross Country

Boys Cross Country under the direction of head coach Rob Grove and assistant coach Scott Wright completed their season taking 3rd in the PAC and 4th at Districts.

Coach Grove was happy with the season because of the many successes of the squad. The squad took third as a team in the PAC. Individual efforts were shown by Brandon Green who took 1st team ALL PAC and PAC Champion; Jack Petrecca and Dan Car who were 2nd team ALL PAC. The team was able to finish 4th at the District meet to qualify as a team to Regional's with members Brandon Green, Dan Car, Jack Petrecca, Nick Crevda, Nick Watson, Alex Duda and Tobin Pyle.

Brandon Green finished 11th at the Regional meet to qualify to the State meet for a second consecutive year. Grove said, "Anytime your team qualifies to Regional's and you have an individual who qualifies to State, it is a successful year." He added, "The team qualifying to Regional's and Brandon Green qualifying to the State meet made this season shine."

Reflecting on his team's performance Grove said, "This season I had a very dedicated senior class whom I have had the privilege to coach the past four years. They are a very smart group of young men whom I wish nothing but the best in college and future."

This season's stars were: Brandon Green State Qualifier, PAC and District Champion; Dan Car 2nd team ALL PAC; and Jack Petrecca 2nd team ALL PAC. Looking ahead next year will be dominated by Dan Car, Jack Petrecca, Nick Watson, Nick Crevda and Bailey Kocin.

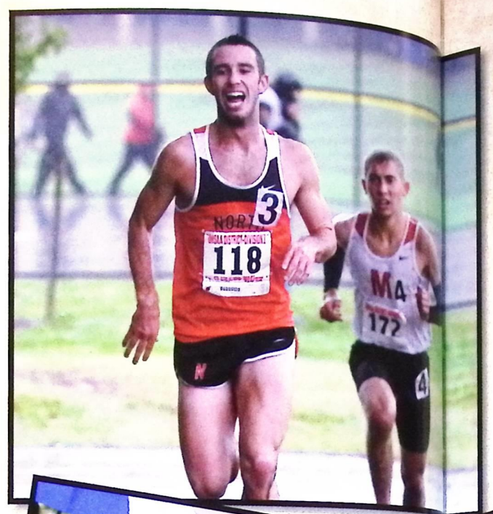

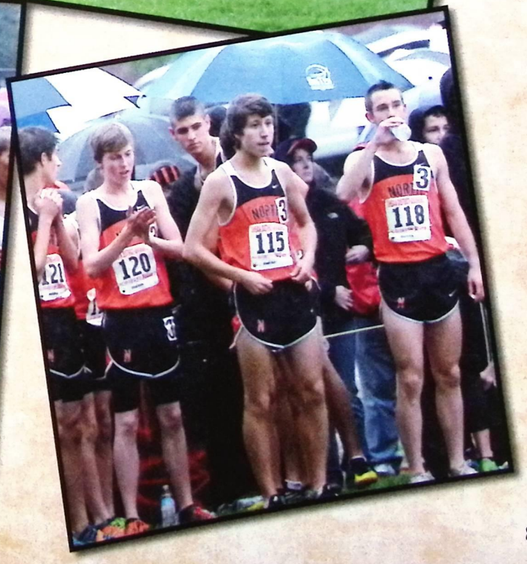

Girls Cross Country

The girls cross country team under the direction of head coach Tara Smith brought home a 1st place trophy at one invitational and sent a freshman to regionals! Smith said, "The 2013 season was a great season for the girls. Putting in hard work in the pre-season through the summer resulted in better times and places during the season." She added, "We placed higher than last season in many of the invitationals."

The highlight of the season was winning 1st place at the Andrews Osbourne Invitational. This was a milestone goal for the girls after capturing 4th last season. Another highlight of the season was when freshman Sydnie Schwenk made Regionals! She was one of the The News Herald's "Players of the Week!" Coach Smith is confident that Schwenk will qualify to the State meet if she continues on the path she is on before graduating.

There was only one senior on the team, Sarah Teknipp. This was Sarah's first year yet she demonstrated hard work and was a great addition to the squad. Smith said, "I wish her the best of luck for her future and believe with her work ethic she will be successful in life."

Smith said, "Our season was filled with stars on the team led by Sydney Schwenk and Jordan Kati. Both girls brought home quite a few medals this season.

The toughest outing of the season was the Woodridge Invitational. Smith said, "It is a very difficult course with many hills and very hot temperatures. Through the difficulties the girls did much better than last season." Looking ahead Smith said, "I believe we will be a threat to a lot of teams, and I am looking forward to placing higher in the league meet!

Boys Soccer

Boys Soccer under the direction of head coach Steve Misick and assistant coaches Vjeko Dedic, Max Hrnyak and Nick Ban completed their season with a record of 10 wins, 7 losses, and 1 tie.

Coach Misick said, "The season went pretty well considering losing five potential starters before the first practice for various reasons! We went from a very good, deep team to a pretty good team with no depth!"

Misick was happy with the overall outcome of the season. The team took co-PAC Championship, and made it to the District Tournament, winning with scores in the double digits.

The best moment of the season was earning Co-PAC Championship by tying with University School who at the time was the State #2 school in Division II. This was the toughest game because University School joined PAC five years ago and North was the only league team to beat/tie them!

To his seniors Misick said, "Stay Focused!" Notable players this season were: Matt Turkalj who led the team in scoring, Toni Batarilo who played a powerful defense, John Turkalj who picked up the rest of the team's dirty work, Travis Picquet who had a breakout season, and Goran Vidovic who was steady in goal.

Next season's play will be led by Toni Bartarilo, John Turkalj, Travis Picquet, Jake Cendol, Connor Rohm, Gio Topazio, Brandon Kleinhanz, Nick Turner, Ivan Macjik, and Devin Zobzien.

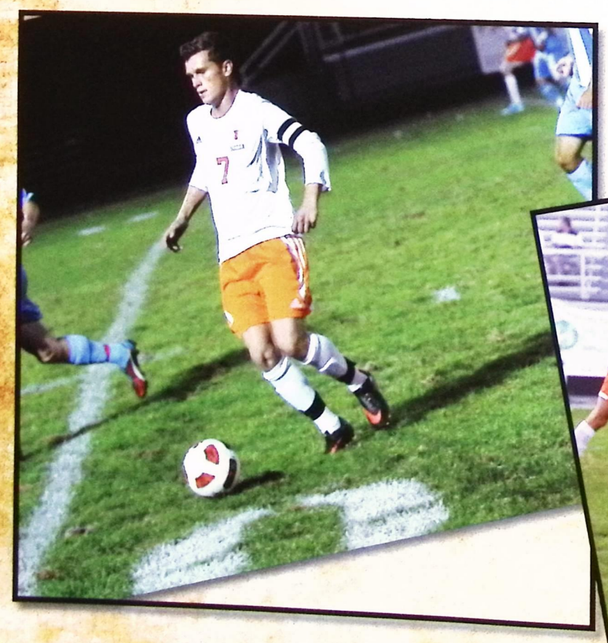

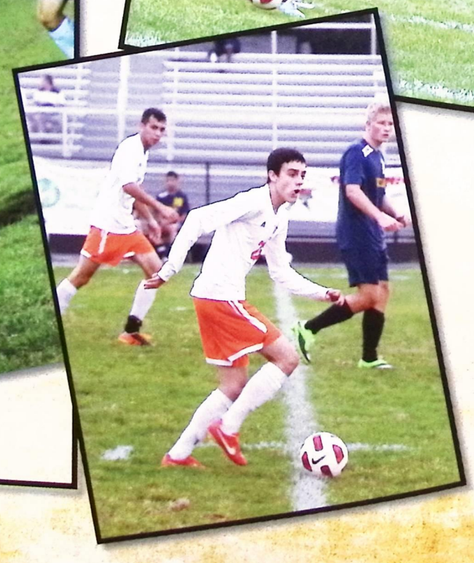

Girls Soccer

Girls Soccer under the direction of head coach Ante Rados and assistant coach Mark Wardiener wrapped up their 2013 season with a record of 4 wins, 11 loses and 1 tie in the regular season, and a record of 3 wins and 3 losses in the PAC. Coach Rados said, "We had a tough season this year, plagued with injuries. Three of our varsity players had ACL tears."

Through their struggles the team did their best. Reflecting on the season, Rados said, "Gabby Iacona with 8 goals and 3 assists, Sam Finucan with 6 goals and 4 assists, Farran Zukoski with 3 goals and 3 assists, and Kristen Peace with 82 saves were the stars of the season."

Our team really struggled this season losing 3 games by a 1-0 score." He added, "We could have easily had a 7-9 season had things gone just a little differently." The girls' schedule is a very difficult one playing schools like Mentor High and Gilmour Academy. Looking ahead Rados said, "This is a squad of very bright young ladies that will grow and continue to come together as a team." He added, "I am looking forward to next season with this squad and watching the girls strive for their personal best." He later said, "They have a very bright future in girls' soccer that will grow and continue to come together as a team through their hard work and determination."

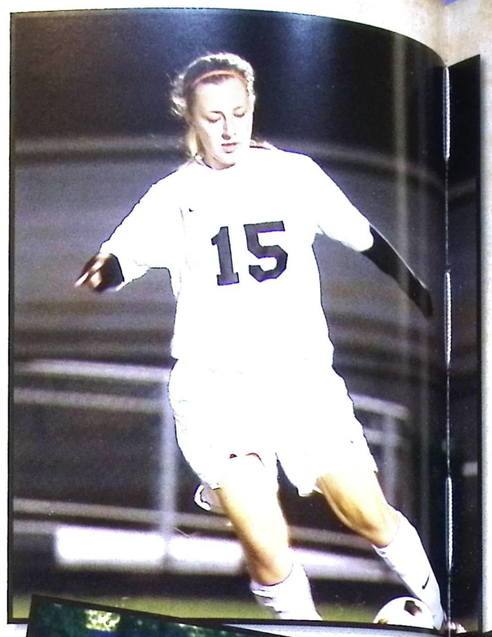

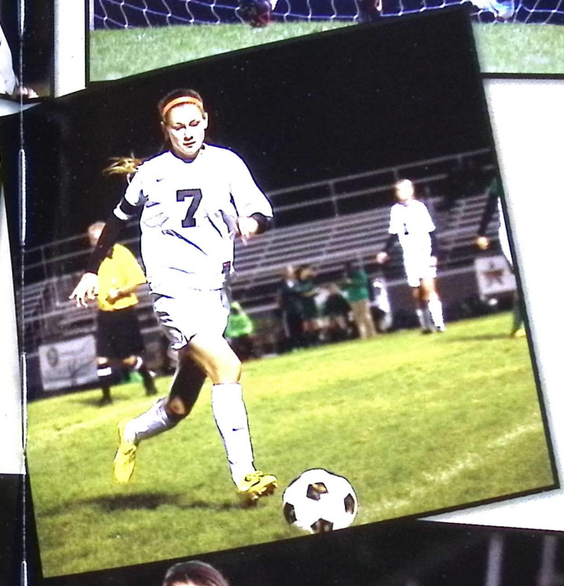

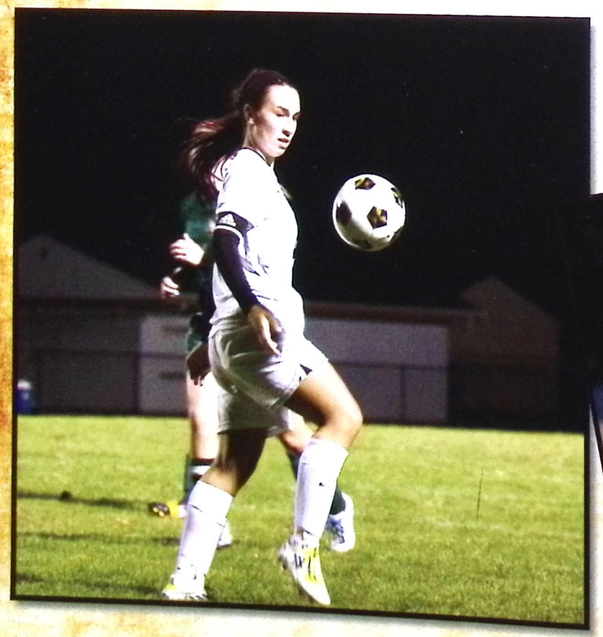

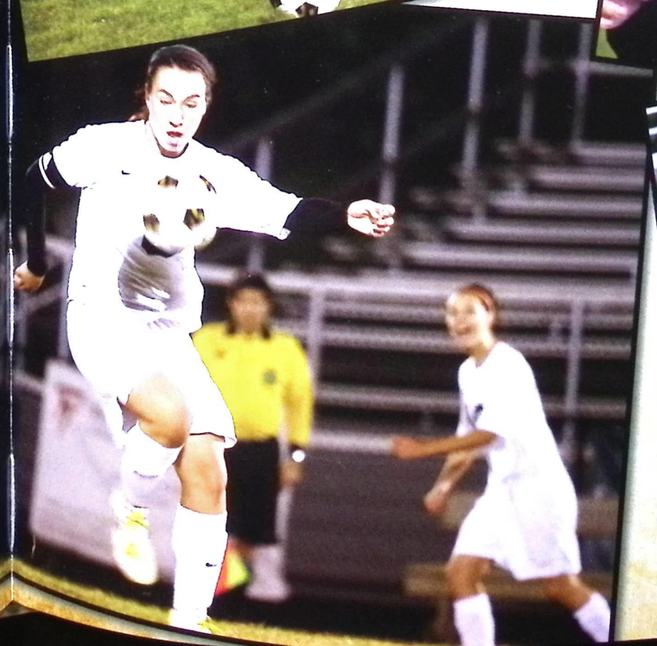

Volleyball

Girls Volleyball completed their season under the direction of head coach Erik Poje and assistant coaches Andy Palermo, Christine Flynt, and Jamie Smrdel with a record of 7 wins and 16 losses.

In spite of being a young team the Lady Rangers took a step in the right direction in the 2013-14 school year. After having attended team camp at The Ohio State University, the senior leadership of Kelly Lang, Stefani Crevda, Mary Prosuch and Jaclyn Butera helped to guide the team in the right direction. With hard work and improved work ethic, the team will return with 11 varsity letter winners. The future looks bright for the volleyball team.

The Rangers were competitive in the PAC and kept improving as the season wore on. Coach Poje said, "No one likes to lose, but if the team is getting better and showing signs of success, how can any coach be disappointed?" He went on to say, "The PAC is a tough conference, so matches with South, Riverside and Chardon are always going to be looked at as tough until we take the next step in our growth as a team."

Early highlights would be team camp at The Ohio State University where Kelly Lang set a school record for career attacks and total kills. This year's honors go to Kelly Lang who was our offensive MVP and Mary Prosuch who was our defensive MVP.

Reflecting on next year Poje said, "We will have returning Junior setter and two-time letter winner Alli Antosh. Junior Jess Caspio will be an important offensive player while Krysta Vogel will be looked at to lead the defense. Sophomore setter and hitter Kate Snyder will look to improve on her freshman campaign after earning varsity letters last season."

Poje said, "With the end of the PAC on the horizon, my goal for this program is to put ourselves in a position where we can win the final PAC championship. The pieces of the puzzle seem to be coming together for the youthful Rangers."

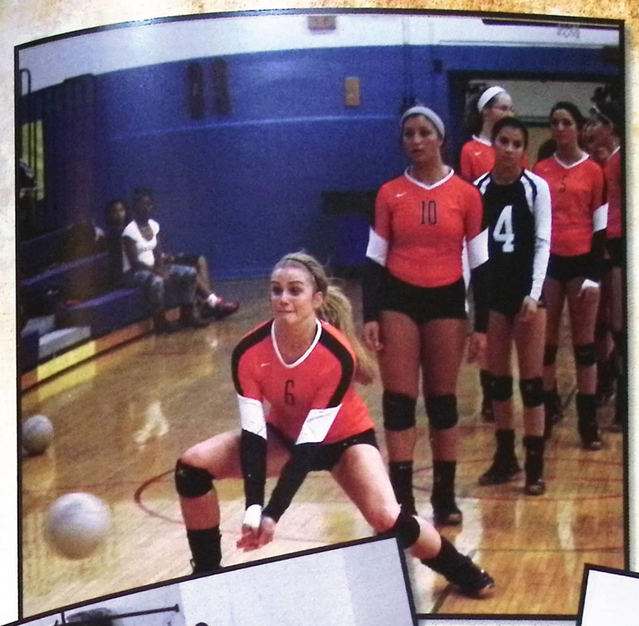

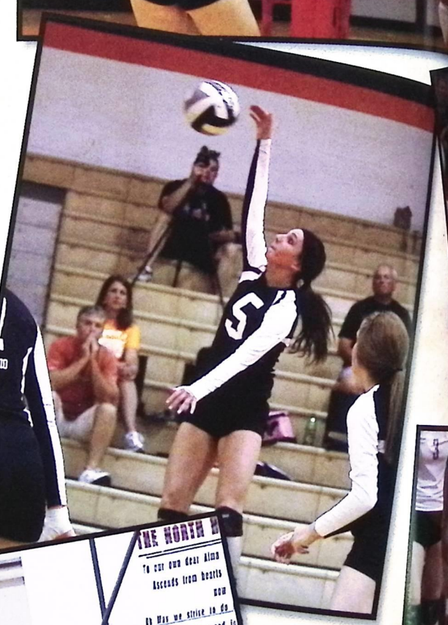

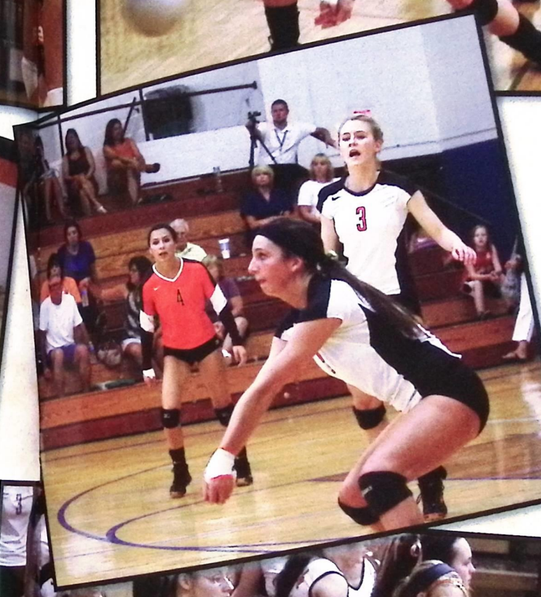

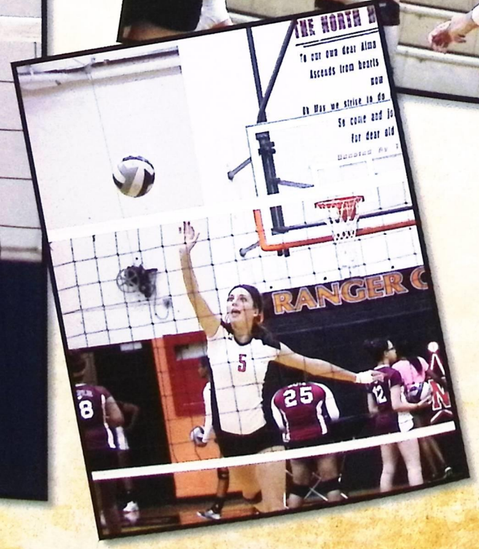

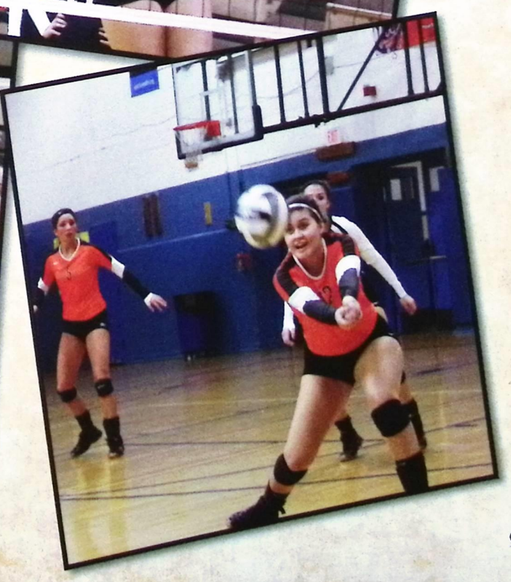

Boys Golf

Boys Golf under the direction of head coach Matt Kozlevcar and assistant coach Matt Fundak wrapped up the season with a record of 2 wins and 14 losses. Coach Kozlevcar said, "Our golf team made steady improvement from last season; we were much more competitive this year." He added, "I wish the seniors good luck in all they do in the future, and keep golfing!"

The boys' season started with a home victory over Euclid. The team was able to build on the opener seeing steady improvement all season long. The Rangers stayed competitive with the conference. A memorable moment in the season was when the team was able to take Madison by one stroke that was determined by the last golfer's score. Kozlevcar said, "It was looking as if we would lose the match until Cody Cantrell came in with a score that gave us the win by one stroke. It was a moment that the team and coaches will remember for a long time to come."

The toughest play this season was during matchups with Madison, both home and away matches. It was hard to lose the away match by five strokes which made a win possible had they made the shots. Kozlevcar said, "Winning by one stroke in the home match made it a sweet victory."

Kozlevcar said, "I was happy to see that we were competitive this season and especially in the PAC. Last year's team did not hit this level of competition."

Kozlevcar was asked who was the greatest star this season. He answered, " Joe Hemmert, who accomplished Varsity MVP, Low Average Award Winner, and shot an 88 at State Sectionals." Upcoming stars on the golf team consist of Joe Hemmert, Cody Cantrell, Corey Ackley, and Jake Arrison.

Looking forward Coach Kozlevcar firmly believes the boys will compete for the top of PAC. He is looking forward to next year's match up with South as well as the rest of the PAC. Kozlevcar added, "As long as the players work hard and dedicate themselves during the off-season, I believe next year will be a great year for them."

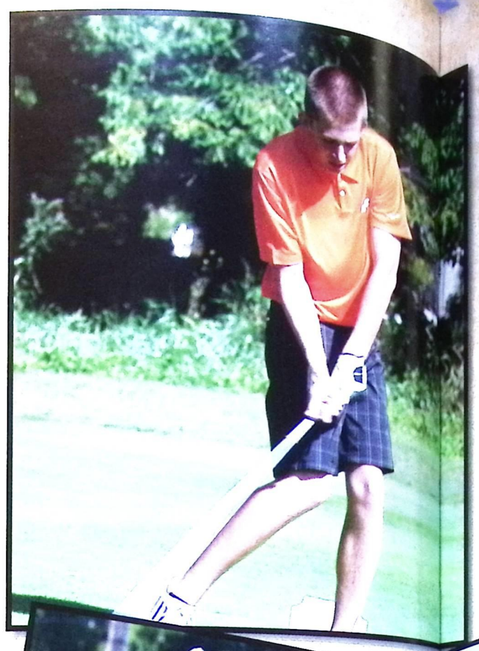

Boys Tennis

Boys tennis wrapped up the 2014 season under the direction of head coach David Diemert. Diemert said, "It was a successful year overall!" He added, "With a strong Senior Class we finished in the middle of the PAC." Diemert credited the seniors for leading the team with dedication and drive.

Diemert said," It was a pleasure coaching these young men and I wish the seniors the best of luck for their futures."

Diermet took the team over this season when he returned to the district. He said, "The underclassmen showed a strong presence that will shine through in future play." Looking ahead to the return of the current underclassmen for the 2015 season it looks promising that boys tennis will take their place in the PAC next year.

Girls Tennis

Girls tennis completed the season under the direction of head coach Jessica King. King said, "This was a team building year. The girls played hard, gained valuable experience and team spirit." She added, "Our team fought hard for every win and we never lost our desire to improve. With this kind of dedication next season will be a winning one for the girls."

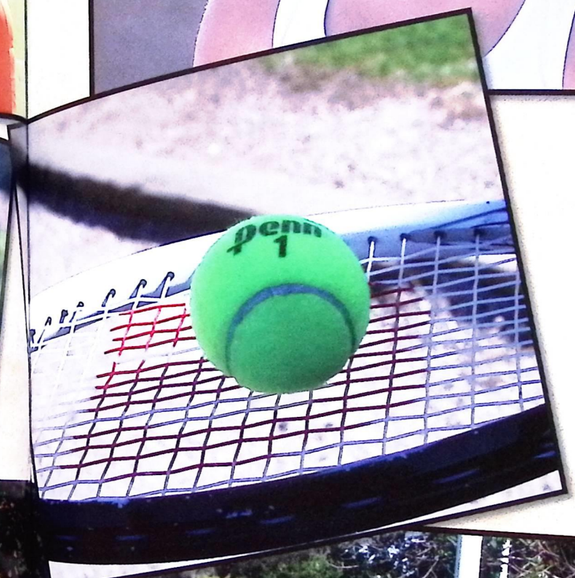

Bowling

North High's Bowling under the direction of coaches Kim Comella, Mary Jo Timbers and Brian Daily completed the season with an increase across all categories. Coach Comella said, "All our bowlers increased their averages over last year, and with the better averages we moved up in district standing."

Comella, Timbers and Daily are positive about the bowling team and work through the season to build camaraderie and promote team work among the members. Comella said, "North bowlers are always great to be around, a team in the true sense."

This season the team picked up a third coach, Brian Daily, who was a tremendous asset to the team. He was instrumental in assisting individual bowlers with their skills and strategies to improve their individual scores.

The team consisted of: Jacob Puskas, Jordan Vohnout, Kevin Evar, Kevin Gehring, Kyle Pesta, and Steven Pitcairn. Several bowlers improved their scores from last year, including Allyson Taigiszer, David Jackam, David Kalinowski, Jack Steinmetz, Alyssa Martin and Katie Shields. Comella and Timbers said, "Thank you everyone for a great season. We are looking forward to next year."

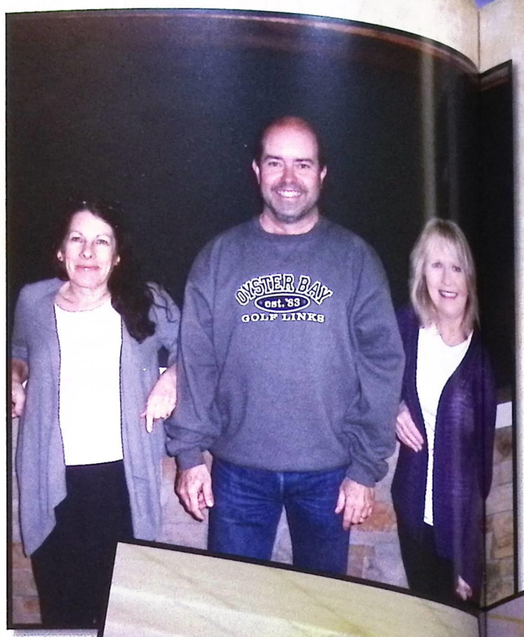

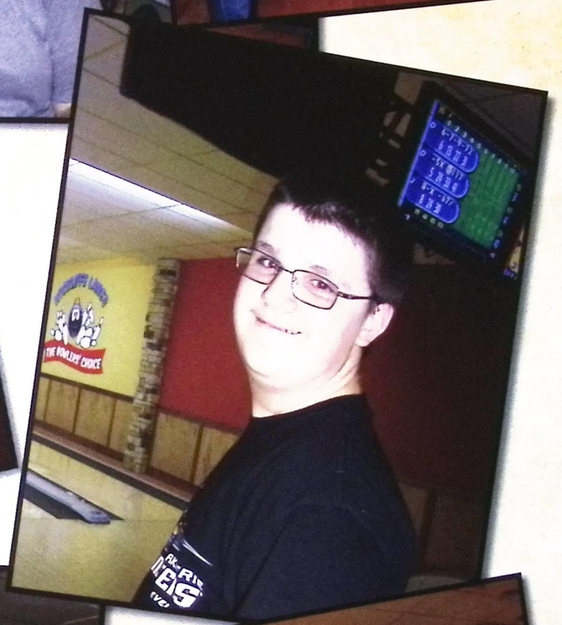

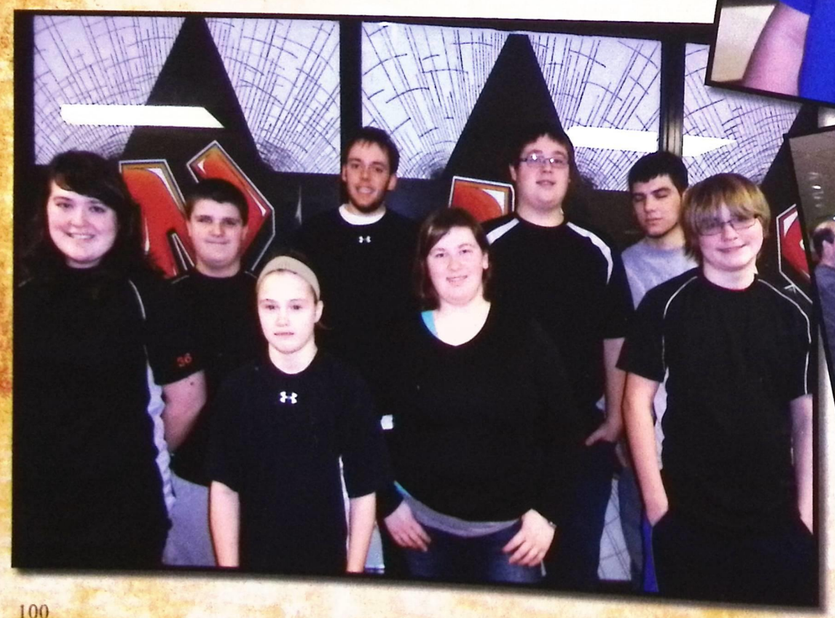

Boys Basketball

Boys basketball under the direction of head coach Joe Montanaro and assistant coaches Jack Zen and Mike Samber had an overall team record of 15 wins and 6 losses during regular season play. The team took the PAC by scoring 11 wins and 3 losses in league play.

Montanaro said, "Winning seasons like this one are a joy. We were the League Champs in the Premier Athletic Conference a true reflection of our ability." He added, "Winning the league championship is always our first goal and I am so proud of this squad."

Some memorable moments were when Jake Stanevic made a buzzer beating score to beat Mayfield with a 70-68 in the first game of the year. Since this was the first game of the year, it set the pace for the entire season. Sean Grady scored a 3-point buzzer beater that won the Riverside match. The team beat University two times in two weeks to win the PAC title.

Montanaro said, "It was overwhelming to see the students and fans charge the court after winning the PAC title at North in the final game of the season and seeing the players cutting down the nets in honor of their win." He added, "It is a moment our players will remember for the rest of their lives."

Montanaro said, "This team was led by the hard work and dedication of our seniors, I wish them good luck and say thank you for all your hard work."

Other honors this season are Jay Milo - 2nd team all PAC, Jake Stanevich - 1st team all PAC, Jack Petrecca – Honorable Mention all PAC, Brandon Kleinhenz - Honorable Mention all PAC, Sean Grady -2nd team all PAC, Coaches Award, Anton Vrebec - 1st team all PAC and team MVP, and Travis Picquet – team Most Improved Player. Expected returning players next season are: Christopher Province, Jack Petrecca, Brandon Kleinhenz, Sean Grady, Owen Schaefer, Brandon Robinson, Anthony Jones, Thomas Lasher, and Travis Picquet.

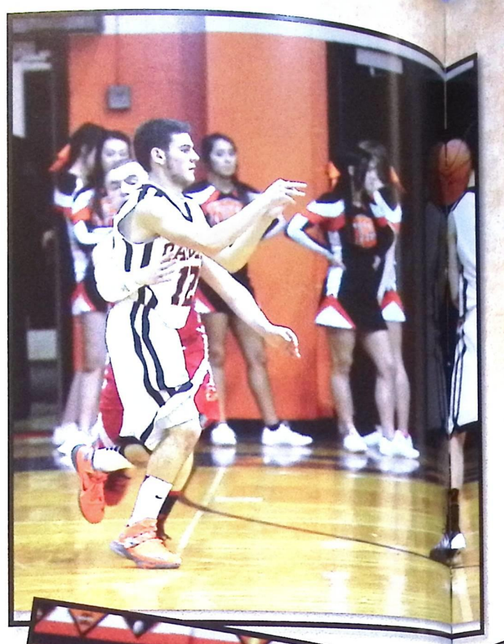

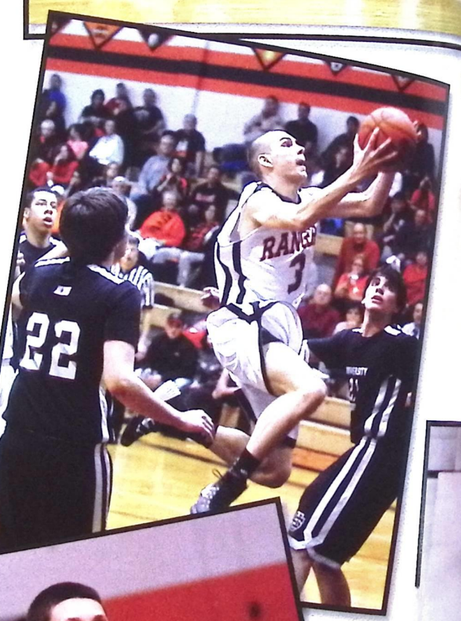

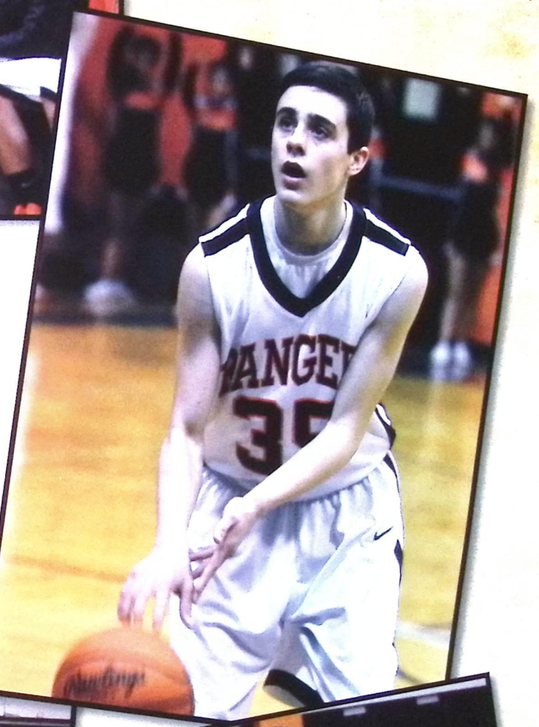

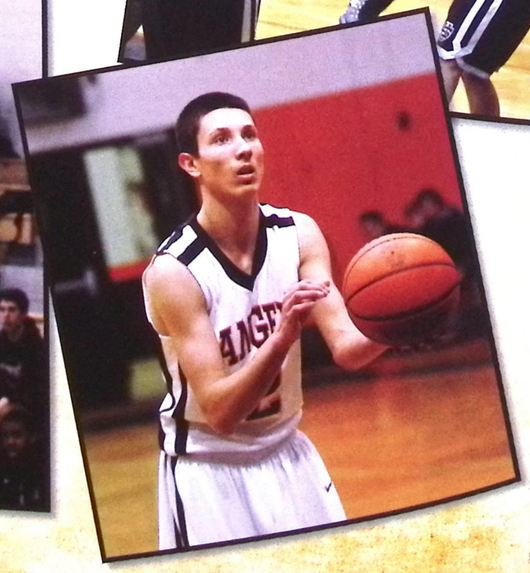

Girls Basketball

The Girls Basketball squad completed the season with a record of 19 wins and 4 losses under the direction of head coach Paul Force and assistant coach Eric Seufer. The girls clinched the PAC championship as well as earning the title of Sectional Champs. With high hopes to win districts the girls fell short losing to Nordonia 38-42 in the semi-finals.

Reflecting on the season Force said, "This is truly a memorable season with the Freshmen, JV and Varsity girls' basketball teams all winning the PAC Championship this season." This is the 3rd PAC championship in four years and the 4th in the six years since Force has been coaching at North.

Force was extremely pleased with the team's season. He said, "We had seven seniors this season and it was a major goal of theirs to win the conference." Memorable moments from this season were the early season win over Geneva, winning on the road over Mayfield, and defeating Chardon. Force said, "North-South games are always the most intense, but we have a budding rivalry developing with Geneva – for the fact that the two of us have won the last 6 PAC championships." No win was sweeter than their win to clinch the PAC beating Chardon at home with a come-from-behind victory.

Force said, "Our four senior captains were instrumental in leading our team to a successful season. Steph Chlad, Lynsey Englebrecht, Halle McKinley and Lexi Balausky all made significant contributions to our season." Lynsey Englebrecht was named MVP and 1st team all PAC. Stephanie Chlad was also named 1st team all PAC. Halle and Lexi were named 2nd team all PAC. Coach Force was awarded the PAC coach of the year award.

It will be a difficult transition losing seven senior athletes who were so dynamic this season. Force said, "I wish these accomplished young ladies the best of luck in all they do. Through sports they all have developed pride, leadership, and teamwork that I hope they will apply to all they do in the future."

Force said, "Next year we look for Bree White, Natalie Arnold, and Jessica Dietrich to provide some varsity level experience as we mix in a lot of new players next year in order to fill the slots left behind by the seniors."

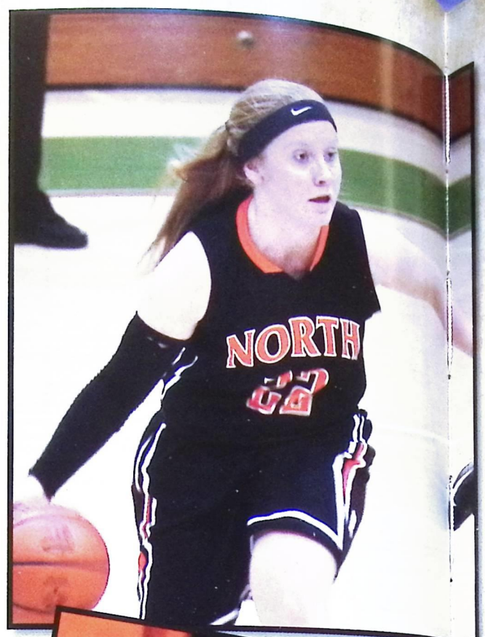

Basketball Cheer

Basketball Cheerleaders completed another exciting season under the direction of head coach Jennifer Orlando and assistant coach Mallory Soloman.

Orlando said, "This season was incredibly fun with all the games the team won!" The girls faced disappointment when competing in competition cheer meets. Orlando said, "The girls worked very hard and it was tough for them to face the disappointment of losses, but much to their credit they never gave up." She added, "I am so pleased with how they worked so hard as a squad."

Reflecting on the season Orlando said, "It was a pleasure to watch the boys win the PAC and see the girls put on great half-time routines." She added, "Attending a competition at Ohio State University is another great moment."

To her seniors Orlando said, "I had five of the most talented seniors I have seen walk through North High School. They showed great leadership skills and had fun in the process. Their hard work and dedication to cheerleading over the past four years have been unforgettable, and I will always remember them."

Orlando said, "Many of the games were nailbiters, but it did not stop the girls from cheering no matter what was happening. They loved how excited the fans were and really kept the momentum high." Orlando added, "I am looking forward to next year's new faces, coaches and spirit."

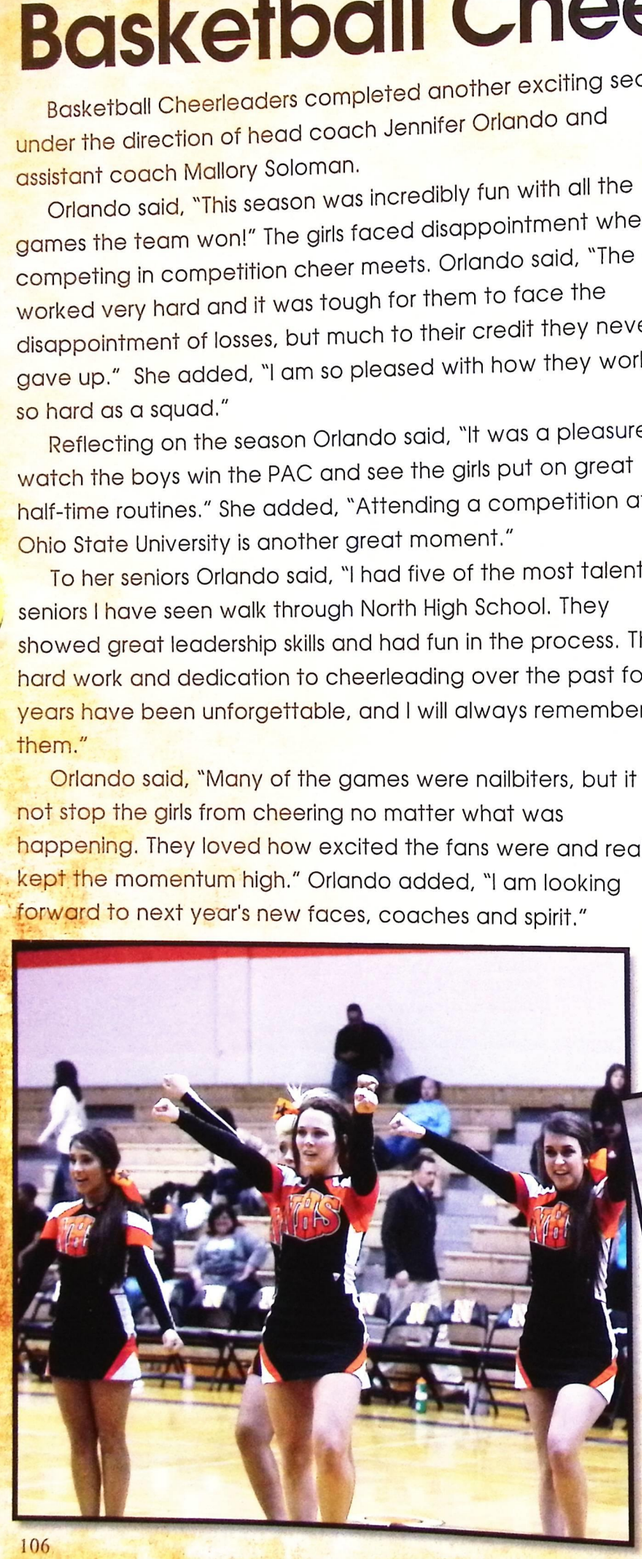

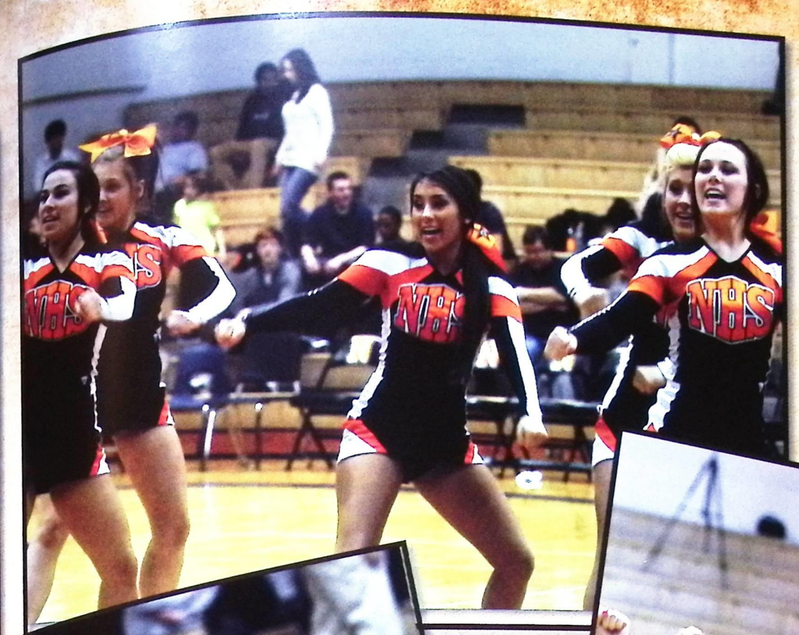

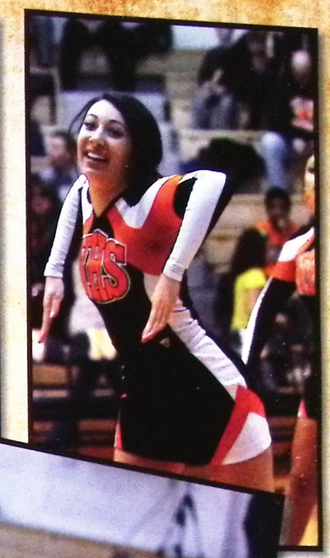

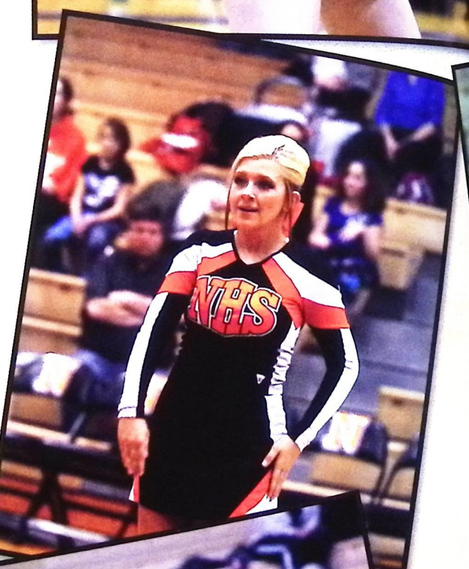

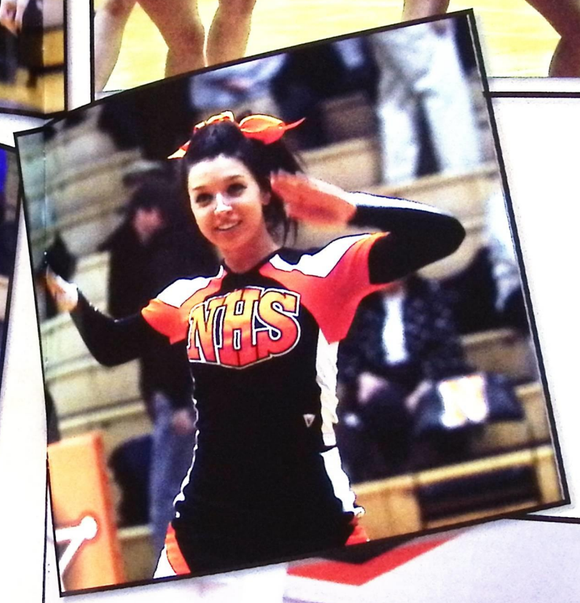

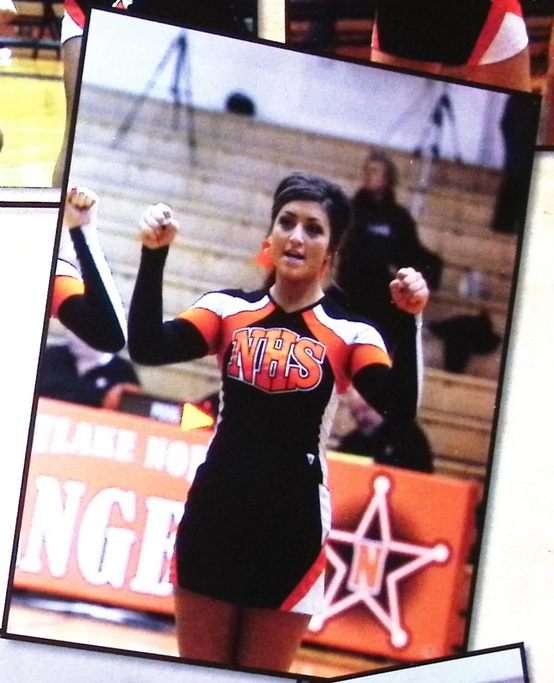

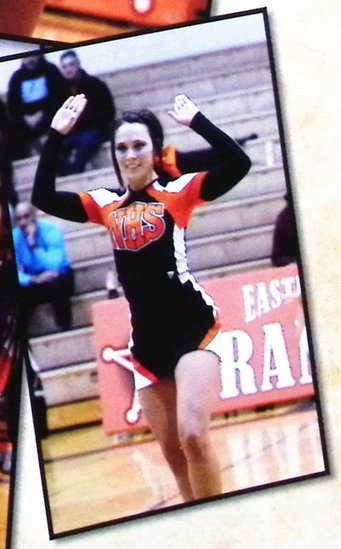

Swimming

The North High swimming team completed the season under the direction of head coach Mark Munnings and assistant coach Patricia O'Donnell with records of boys 8 wins, 6 losses and girls 6 wins, 8 losses.

Munnings said, "In my opinion we had a very good season. I saw improvement all year with the sophomores and juniors but had the largest growth among the freshmen." The freshman class of five girls and two boys cut times from the beginning to the end of the season.

Snow days made it a tough season because of the many snowed out practices. Munnings notes that the missed training sessions had a direct affect on the season.

Highlights of the season include Jared Stergar, 1st State Swimming Championship who was a qualifier since 1990. Jared made it to the states in the 200 m Individual Medley and the 100 m Breaststroke. He finished 11th in both events. Reagan Meyers worked hard for four years and it paid off this season with her qualifying for the Northeast District Championships for the first time in her four-year career in the 50 m Freestyle and the 100 m Breaststroke.

To the seniors Munnings said, "Good luck at college or whatever you are going to do. Always cherish your high school days because the big bad world is next."

Stars of this season were Jared Stergar, Jeff Scavnicky, Joey Iacona, Danny Stergar, Jack Kindle, Hans Bogenrief, Reagan Meyers, Tiffani Cramer, Hannah Rutkowski, Emma Spadaro and Emma Feedle. The team is looking forward to next year since all these swimmers except for Reagan who is graduating will be returning. The team is expecting 10-15 new freshmen faces next fall and anticipates an awesome season.

Next season will be the last one for North in their current conference for the PAC. The PAC and South are always the notable hard match ups. Munnings is excited for next season with a strong returning team and a strong group of new swimmers. He said, "I am confident that next season I will be taking more than one swimmer to the State Championship."

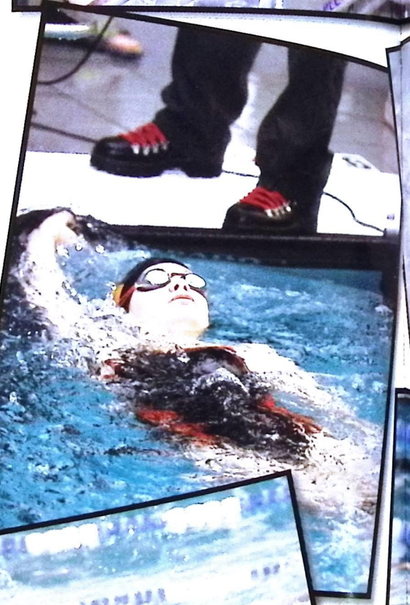

Wrestling

Ranger Wrestlers completed their 2013 season under the direction of head coach Mark Adkins and assistant coaches Anthony Grim, Kevin Pietropinto, Chad Turchetta and Colby Turchetta.

The team had many successful matches this season with the following results:

- Solon Comet Classic: Shane McLaughlin (113) placed 6th and Paul Gilmore (220) 3rd.
- John Matteucci Memorial Classic tournament at North: Connor Roberts (126) placed 3rd, Eric Elchesen (138) 1st, Brian Patfield (145) fifth, Austin Kidwell (195) and Paul Gilmore 1st.
- The Kenston Invitational: Shane McLaughlin placed 2nd, Kenny Hoberney 5th and Paul Gilmore 3rd.
- Howland Invitational: Shane McLaughlin placed 1st for the second year in a row, Kenny Hoberney 3rd, Connor Roberts 2nd, Eric Elchesen 2nd, Sean McLaughlin (152) 4th, Angelo Figer (160) 4th and Paul Gilmore took 2nd in overtime that determined whether the team placed second or third. Unfortunately he lost but the squad had a successful tournament overall.
- The PAC: Shane McLaughlin placed 1st, Kenny Hoberney 2nd, Connor Roberts 2nd, Brian Patfield 3rd and Paul Gilmore 2nd.
- The Sectional Tournament: Shane McLaughlin placed 2nd, Kenny Hoberney 2nd, Connor Roberts 6th, Eric Elchesen 3rd, Brian Patfield 5th, Sean McLaughlin 5th, Angelo Figer 2nd, and Paul Gilmore 2nd.
- District competition: the team had five district qualifiers Shane McLaughlin, Kenny Hoberney, Eric Elchesen, Angelo Figer and Paul Gilmore. Paul Gilmore placed 5th place at districts as a state alternate and won MVP for the team. Shane McLaughlin won the 3-D award, Brian Patfield won the coaches award, Colin Brucks won most improved, Alex Velletto won outstanding J.V. and Austin Kidwell earned his varsity letter as a freshman. Juniors Jacob Oostdyk (170), Connor Roberts, Sean McLaughlin, and Tony Chinchar (145) earned a second year varsity award. Kenny Hoberney, Paul Gilmore and Brian Patfield earned their 3rd year varsity award. Shane McLaughlin and Eric Elchesen earned their 4th year varsity awards.

Looking ahead to next year the squad will have returning wrestlers Chip Gordan, Nathan Lowry, Josh Broughton and Jessie Kapec. We have a promising freshman class including Aaron Brown, Colin Bruck, Joe Chinchar, Mykolas, Jakubauskas, Aaron Kaczur, Austin Kidwell, Ricky Ramos, Curtis Swearingen, and Alex Velletto.

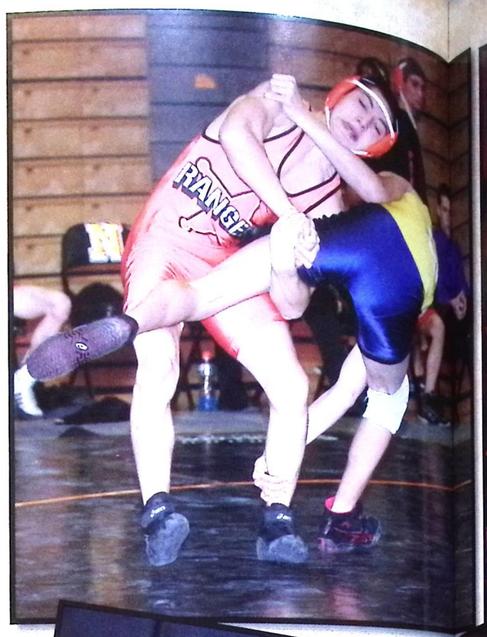

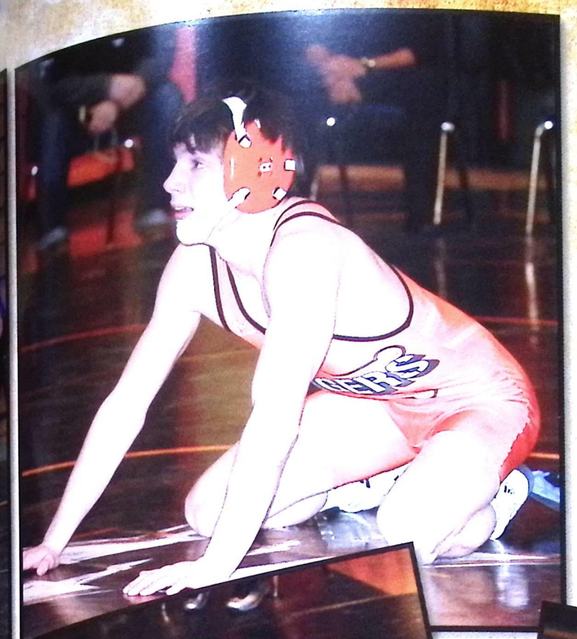

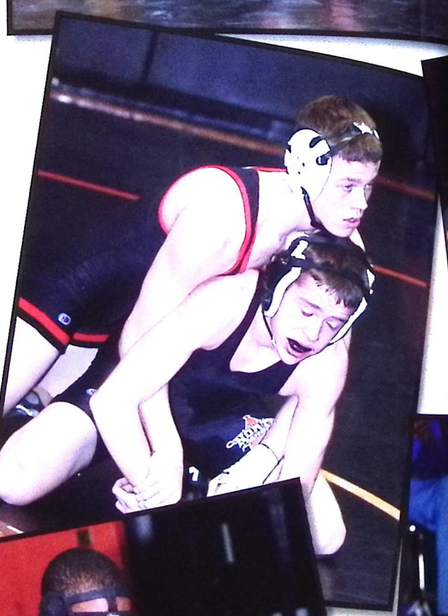

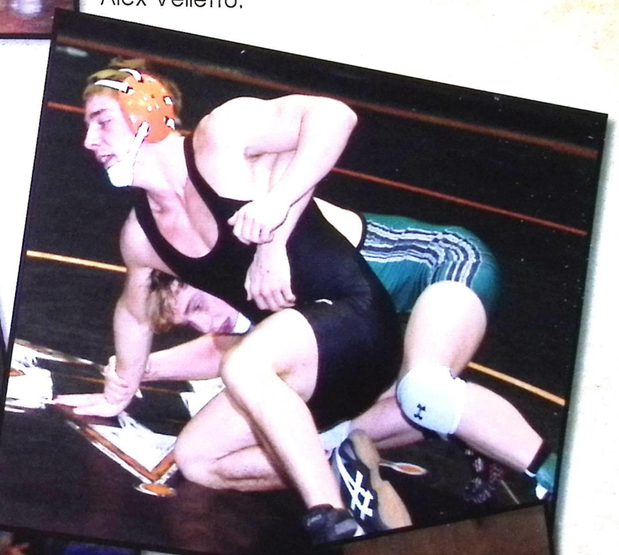

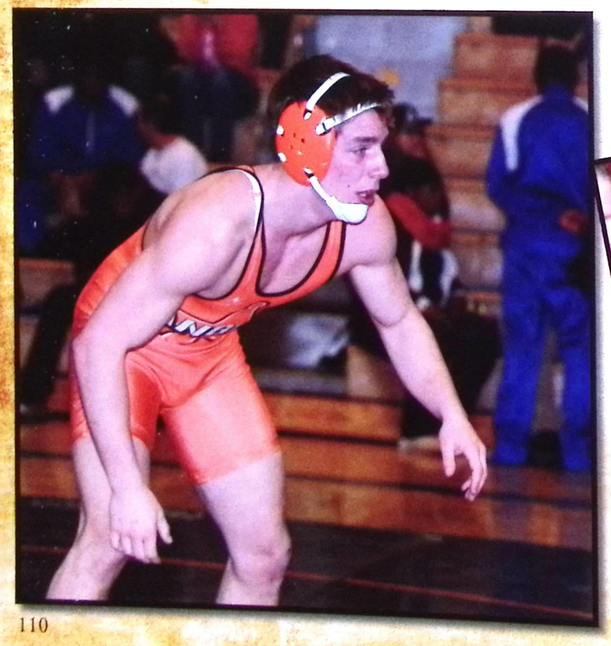

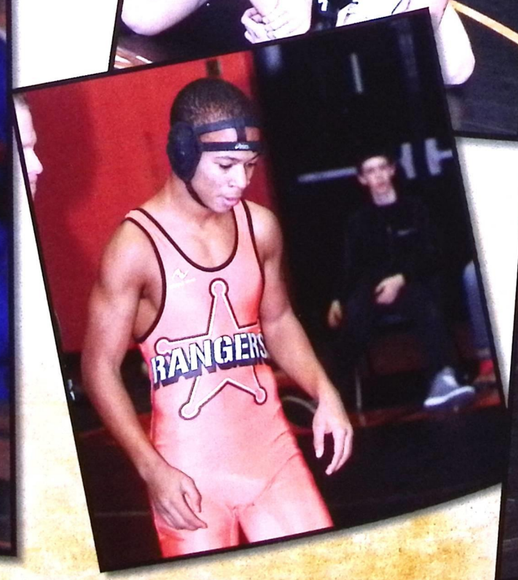

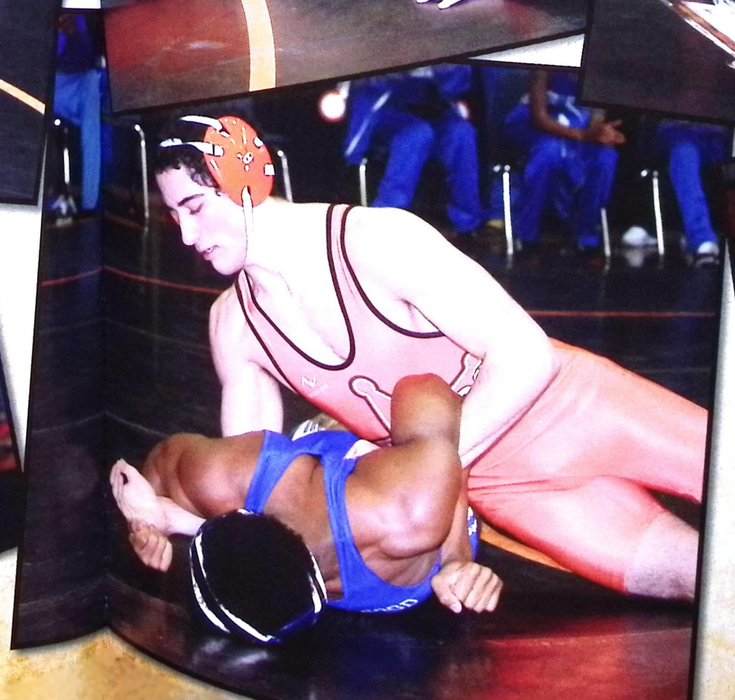

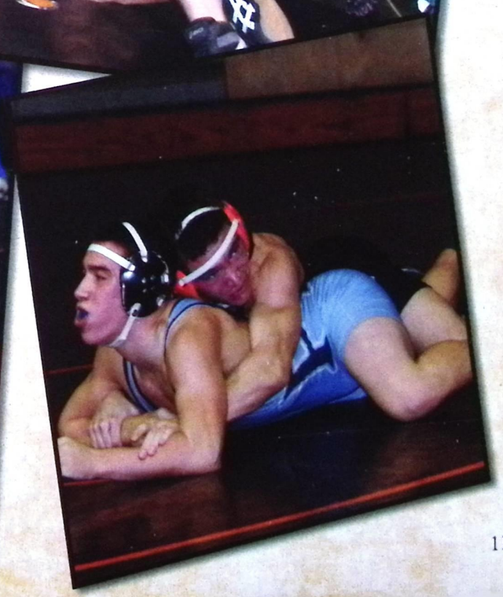

Boys Baseball

Ranger baseball wrapped up with an 18 wins and 10 losses record under the direction of head coach Dave Eberly and assistant coaches John (Spark) Sankal, Dave Boyza and Andy Drozd.

Eberly said, "We did not reach our goal of repeating as PAC champs or getting to the district finals, but it was a successful season. We had a winning record and the younger players earned valuable varsity experience while the seniors got to play and enjoy the game of baseball." Looking at its record, the team stayed competitive throughout the season. Eberly said, "As a coach I always want the team to reach our goals and win the PAC, but I was happy to see this team play as a family and grow individually." He added, "Our record was good and we experienced a lot of championship moments."

Season highlights include the win over South for a second straight year at Classic Park and watching Cody Cantrell break the all-time pitching record of 10-0. The toughest matchups this season with disappointing losses were Riverside and the sectional finals.

To his seniors Eberly said, "Continue to grow mentally and work hard in all you do. You have set the bar high for returning and future North baseball players. You are welcome back anytime."

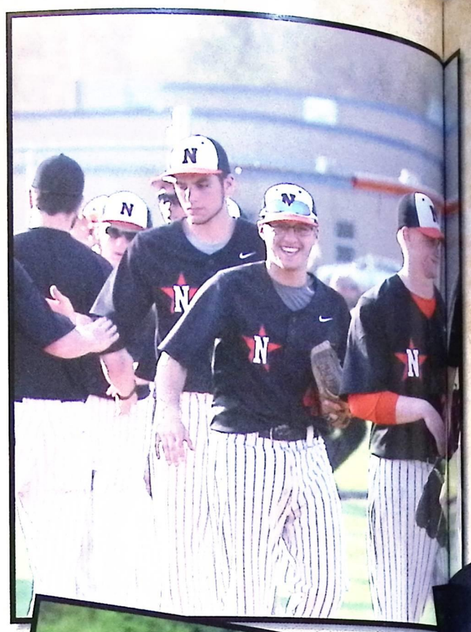

The season was led by the exceptional play by Cody Cantrell, Jay Milo, Brian Keller, Kevin Evar and Bret Davies. Next season's rising stars who are expected to lead the team are Cody Cantrell, Anthony Ward, Dillon Rohm, Connor Rohm, Robbie Rodick, Jake Arrison, Eric Scavnicky, Brandon Kleinhenz, John Zivich, Jack Cook, Ryan Clark and Justin Cooper. The team is looking forward to next season with high hopes for a PAC championship.

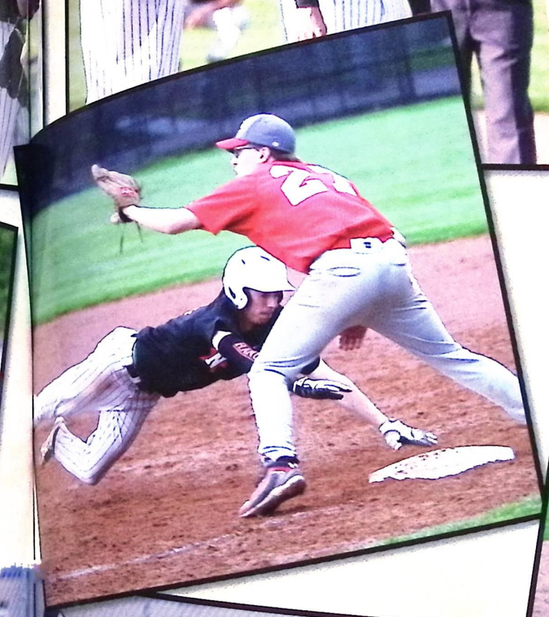

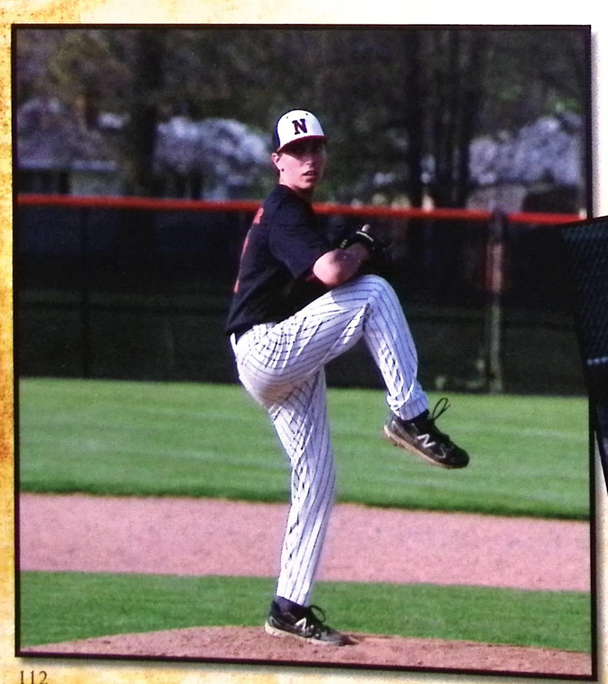

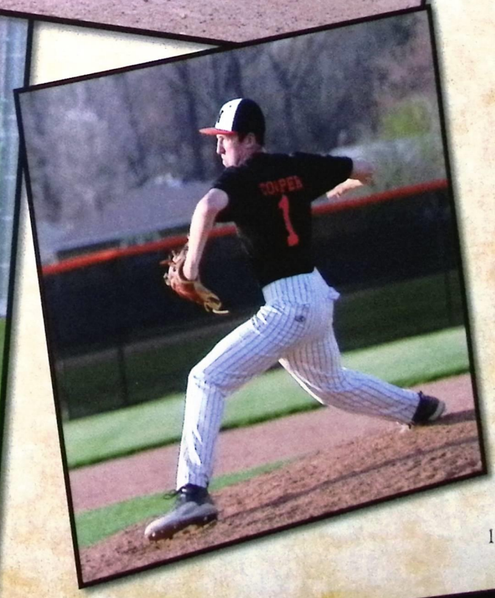

Girls Fastpitch

Girls fastpitch completed the season under the direction of head coach, Andy Palermo and assistant coaches, Jamie Smrdel, Alisha Kugler and Brynn Ryan with a record of 14 wins and 11 losses.

Palermo said, "The season went well. We were a fairly young team who grew as the season progressed." He added, "I feel we underachieved a little bit based on expectations but that is to be expected from a fairly young team."

Palermo was happy with the results, adding that there is always room for improvement. He said, "I don't feel more wins always translates into a successful season. We grew as a team and a family, and it will help us have success next year and years to come."

The toughest games of the season were: South "Under the Lights" at Todd Field and the first game against Riverside that went 10 innings and took 2 days to finish. A few of the memorable moments from the season include the team traveling to Akron to play in the Rock N Racer Tournament. The girls had the opportunity to stay overnight which in turn created a bond among them that helped solidify the team for the balance of the season. Another highlight was when the girls defeated Solon, a very tough squad, at Solon. The girls had the opportunity to play under the lights at Todd Field against South which is not just a fun experience but a memory they will never forget.

To his seniors Palermo said, "Thank you so much for your hard work and dedication. You will be missed but you helped the young ones get better and the program will benefit from your hard work. Thank you Halle McKinley, Ciara Mastrangelo and Kaitlyn Sartain."

This season was led by the efforts of Halle McKinley, Natalie Arnold, Allysa Robinson, Kristen Peace, and Mackenna Mulac. They were all great leaders and role models. Looking ahead to next season the squad will be led by the efforts of Natalie Arnold, Allysa Robinson, Kristen Peace, Mackenna Mulac, Kelly Coffield, and Courtney Przeracki.

Boys Track

Boys track under the direction of head coach Rob Grove and assistant coaches Brian Godek, Kristy Yeckley, Mike Fellenstein, Ben Pardue, Ante Rados and Royal Brettrager completed the 2014 in good standing. While not winning the PAC the team stayed strong and were competitive in all their meets. Grove said, "The boys track team was a group of fairly young students, which consistently showed progress throughout the season." He added, "They showed strength in middle distance and distance races."

Completing their season the team took fourth overall in the conference. Several athletes on the squad out with remarkable achievements. Top honors go to Brandon Green who broke a school record in 800 meter and became the PAC and District Champ in this event. He was also part of the 4-800 team that finished as PAC Champs for the third year in a row. The team consisted of Brandon Green, Nick Crevda, Dan Car and Jack Petrecca all seasoned veterans on the squad. Top honors also go to Chris Province who was a Regional Qualifier in discus.

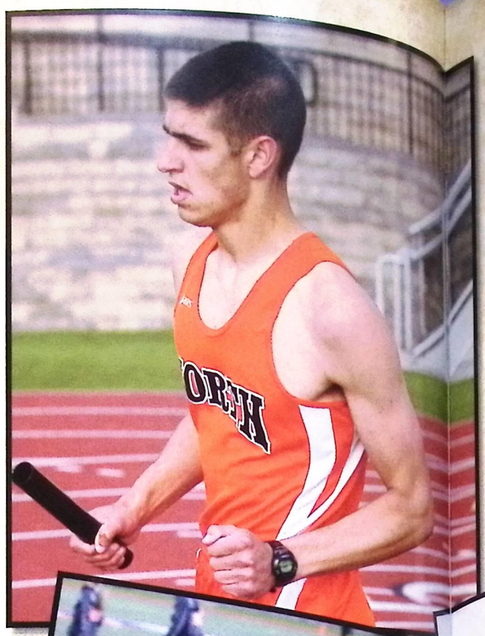

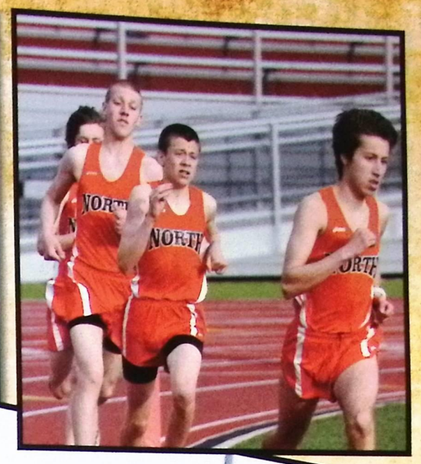
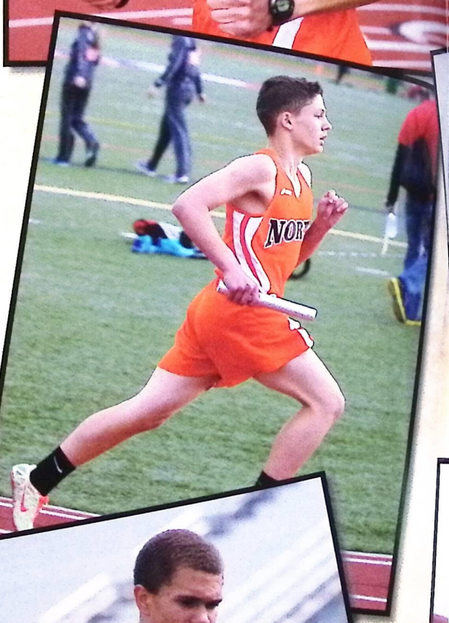

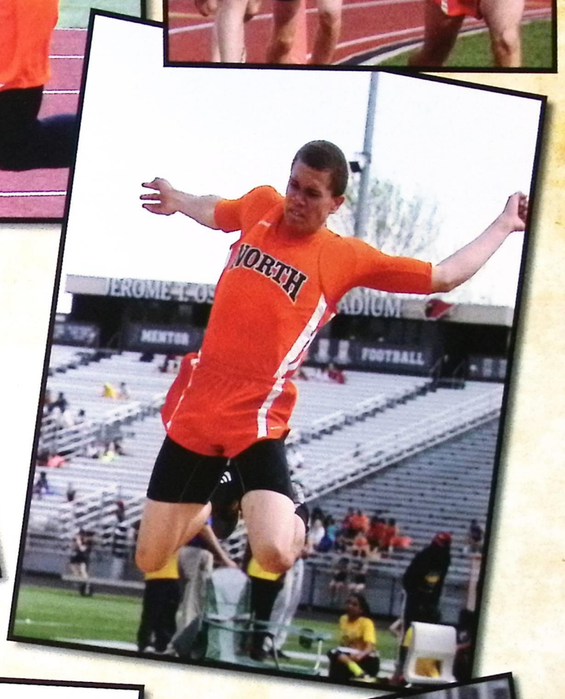

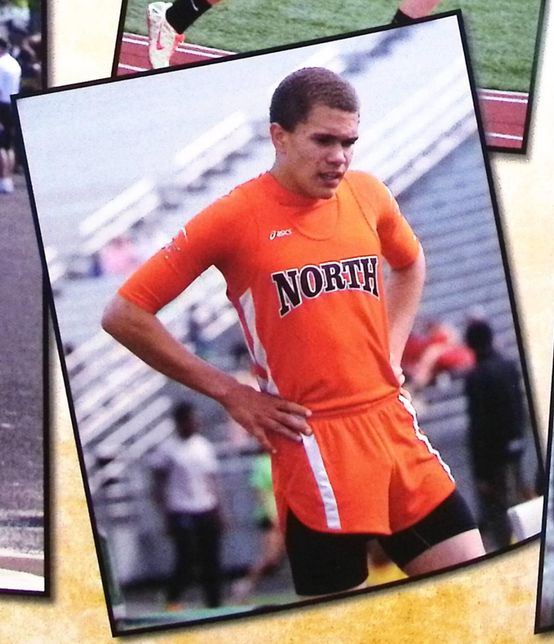

Girls Track

Girls track under the direction of head coach Brian Godek and assistant coaches Kristy Yeckley, Mike Fellenstein, Rob Grove, Ben Pardue, Ante Rados and Royal Brettrager completed the 2014 season in good standing. Godek said, "We had a very strong showing from our underclassmen and peaked at the end of the season at the District meet." He added, "The girls did a great job and were constantly improving throughout the season." The highlight of the season was when Amber Ruiz-Bueno broke her school record again running a 58.9 second 400 m dash at the Premier Athletic Conference meet.

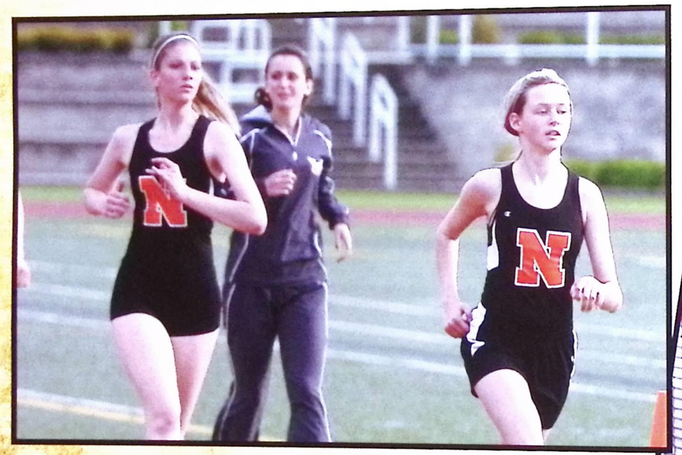

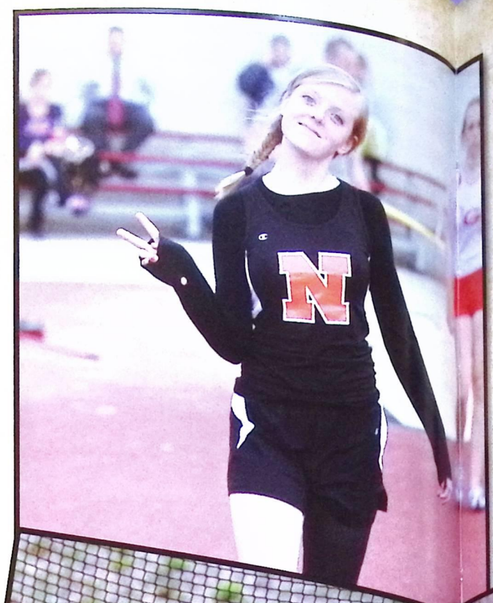

Varsity Boys Basketball

Front row: Student Managers Matthew Hill, Tyler Formica and Tyler Sweeney. Middle row: Anthony Jones, Sean Grady, Brandon Kleinhenz, Travis Picquet, Brandon Robinson. Back row: Jay Milo, Thomas Lasher, Anton Vrebec, Jack Petrecca, Chris Province, Jake Stanevich.

Varsity Girls Basketball

Front row: Natalie Arnold, Steph Chlad, Bree White, Ashley Nye. Middle row: Rachel Bizily, Hannah Thoss, Halle McKinley. Back row: Lynsey Englebrecht, Jess Dietrich, Lexi Balausky, Stefani Crevda, Kourtney Klein, Manager Jaclyn Butera.

JV Boys Basketball

Front row: Brandon Dailey, Jurica Stojanovic, Brandon Abercrombie,Teddy Nickles, Owen Schaefer. Back row: Chase Axelrod, Sal Scafidi-Tizzano, Zach Mastroianni, Michael Nash, Jeff Drake.

Freshman Boys Basketball

Front row: Justin Brown, Nick Crevda, Cory Warren, Tyler Swearingen, Jacob Moore. Back row: Salvi Gutierrez, Mark Alaupovic, Josh Brisar, Cody Skora, Kevin Lotz, Marcus Green Manager.

Freshman Girls Basketball

Front row: Trisha Dawson, Tyra Harris, Carmen DelZoppo, Alyssa Rieck, Sydnie Schwenk, Kristina Krenisky, Jenna Deaton. Back row: Taylor Whitlow, Sam Jodlowski, Coach Irwin, Kate Snyder, Jordyn Sellers, Dana Turchon.

JV Girls Basketball

Front row: Danni Dowhan, Hannah Thoss, Rachel Bizily, Gabby Wheaton, Ally Lako. Back row: Kelly Coffield, Courtney Przeracki, Hailey Murphy, Sommer Occhionero, Aundrea Wolford.

Boys Tennis

George Emriski, Jack Steinmetz, James Simandl, Devon Barron, Chad Volk, Dominic Rayl, Joey Belz, Mike Bene, Colin Curtis, Tyler Formica, Bryan Pohl, Sean McClain.

Girls Tennis

Coach Jessica King, Makenzie Reed, Maddie Patrick, Ellyce Diver, Katie Ponsart, Clare Hunt.

Marching Band

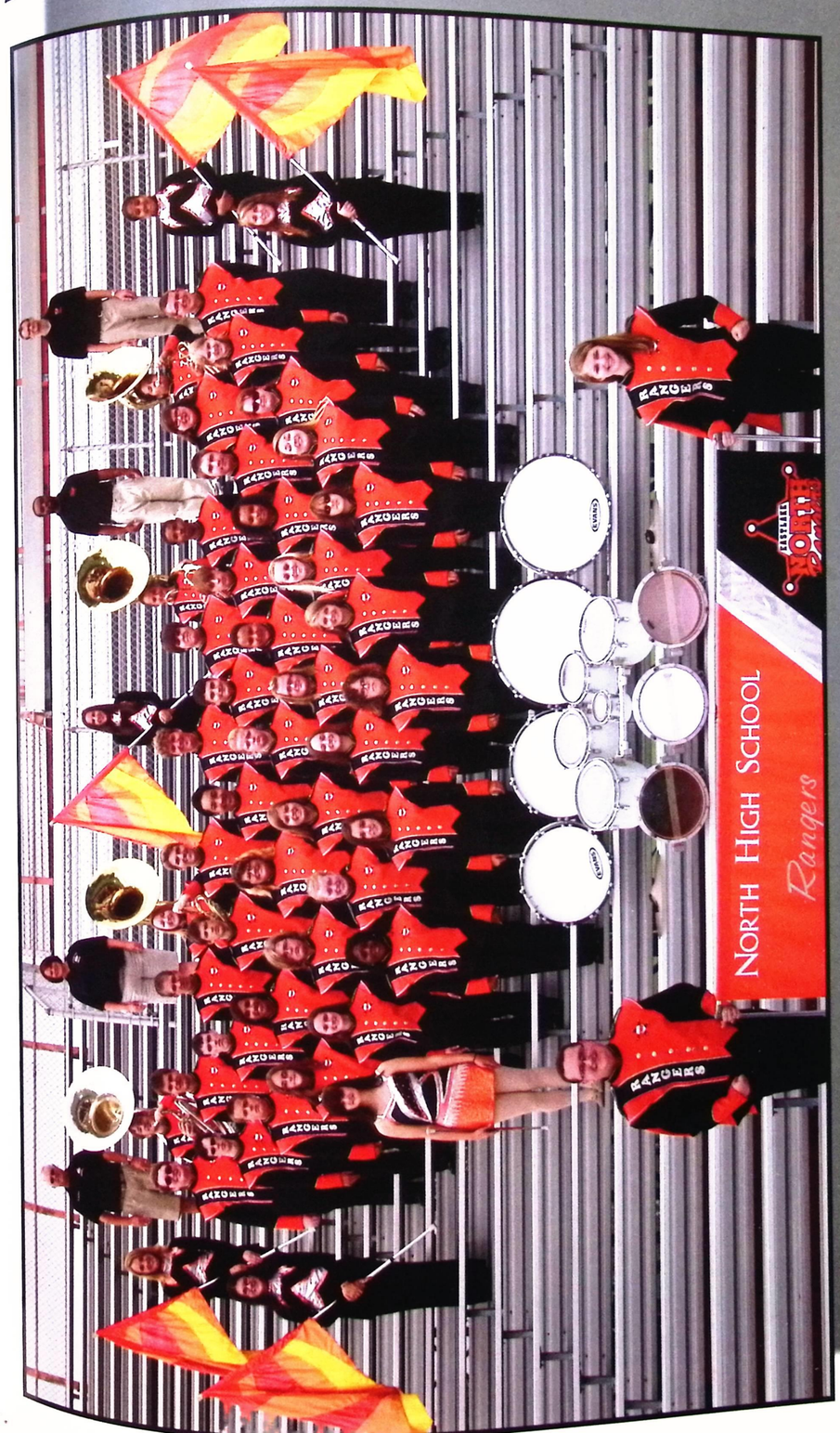

Amanda Abrams, Brooke Abrams, Leann Bergan, Erika Bolin, Emily Braccia, Josh Carpeno, Mariah Coleman, Grace Connolly, Colin Curtis, Alexis Davis, Emoli Deas, Sara Deas, Paul Featsent, Michael Forney, Patrick Hada, Michael Kaifesh, Renee Kizlik, Krystle Koch, Gillian Lauver, Tyler Majette, Renee Marshall, Robin Marshall, Skyler Mastronicola, Christopher Matthews, Raquel Mote, Drew Pacholke, Crystal Perry, Beth Pike, Adriana Ragland, Kevin Reed, Kelly Roach, Justin Robinson, Felicia Rosin, Katlyn Rosin, Anna Schiavone, James Simandl, Stephanie Simandl, Grace Sloop, Amanda Somerville, Sarah South, James Springer, James Taylor, Ben Terry, Devon Timm, Ryan Zavoda.

Boys Varsity/JV Soccer

Mike Bene, Tom Kruse, Alex Svigel, Matt Turkalj, Goran Vidovic, Toni Batarilo, Jacob Cendol, Brandon Kleinhenz, Connor Rohm, Giovanni Topazio, John Turkalj, Nick Turner, John Zivich, Ervin Hadzic, Mike Pesa, Travis Picquet. Sean Grady, Kevin Raymond, Adam Wetlow, Will Cochell, Ryan Karis, Nilun Lovanh, Tyler Marcum, Alex Matier, Matt Robinson, Brad Stoldt, Donovan Summers, Pete Turner, Nick Valaitus.

Boys Freshman Soccer

David Bayes, Colin Bruck, Nick Filipovic, Mykolas Jakubauskas, Chris Justice, Brendan McArthur, Ivan Miljak, Soarb Myrtaj, Mike Nash, Andrew Weaver, Cory Yerich, Devin Zbozien, Mike Turkalj.

Girls Varsity Soccer

Front row: Ali Guzik, Kaitlin Hynd, Cameron Barnes, Kristen peace, Sam Finucan, Gabby Iacona, Taylor Castle. Middle row: Coach Rados, Frankie Collins, Ashley Prohaska, Emma Kokish, Elise Kusold, Hannah Rutkowski, Amber Ruiz-Bueno, Kelsie Dietrich. Back row: Taylor Whitlow, Elona Greenhoff, Selena Chandler, Farran Zukoski, Aleah Sokalski.

Girls Junior Varsity Soccer

Front row:Hannah Rutkowski, Jasmine Calhuana, Leonarda Militec. Middle row: Emma Kokish, Vanessa Mueller, Selena Chandler, Emma Spadaro, Elise Kusold, Emma Friedel. Back row: Elizabeth Tennon, Albina Karic, Nicole Herzeck, Alexis Herzeck, Elona Greenhoff, Jaimie Bird.

Varsity Cheer

Front row: Stephanie Mueller, Lexy Febres, Erica Strnad, Emily Nuibe, Jordan Stoss. Back row: Gabriella Albanese, Hallie Crow, Amanda Short, Skyler White, Toni Paglio.

JV Cheer

Front row: Sabrina Custer, Pagie Kramer. Second row: Julia Janik, Morgan Boggs, Abigayle Richards. Back row: Samantha Sutton, Alysha Muehlheim, Rose Connolly, Makyla Lanham, Alexyss Guy.

Freshman Cheer

Front row: Natalie Federico, Kaitlin Denihan, Amber Dougherty. Second row: Annalise Lutz, Hana Steko, Jamie, Suydam, Jasmine Griffin. Back row: Alyssa Robinson, Melissa Rinella, Joya Tucker, Daria Peric, Katlyn Hommel.

Varsity Basketball Cheer

Front row: Lexy Febres, Emily Nuibe, Gabriella Albanese, Stephanie Mueller, Jordan Stoss. Back row: Mikayla Biscotti, Skyler White, Samantha Finucan, Hallie Crow.

Freshman Basketball Cheer

First row: Jasmine Griffin, Hana Steko, Vanessa Mueller. Second row: Natalie Federico, Daria Peric, Annalise Lutz Top Row: Alison Guzik, Kristen Peace, Alyssa Robinson, Katlyn Hommel.

JV Basketball Cheer

Front row: Victoria Wallace, Lexi Guy, Alysha Muehlheim. Second row: Samantha Sutton, Rose Connolly. Back row: Makayla Lanham, Paige Kramer, Morgan Boggs, Alex Severino.

Boys Track

Brad Axten, David Bayes, Brandon Benitez, Nick Crevda, Brandon Dailey, Brandon Gedney, Jeremy Kidwell, Brandon Kornokovich, Jacob Pengal, Stephen Pirosko, Mike Raymond, Jacob Sartain, Cody Tarasovich, Corry Warren, Robbie Bumback, Manny DelPinal, Collin Iacobucci, Dominick Moser, Chris Province, Nick Watson, Wes Way, Jacob Axten, Dan Car, Andrew Cochell, Alex Crum, Chip Gordon, Jared Hill, Alex Hollerbach, Anthony Jones, Josip Lozanzic, David Milostan, Harsh Patel, Milan Patel, Jack Petrecca, Shawn Skale, Jake Wilson, Jacob Wright, Brandon Green, Tyler Lodovich, Danny Peysha, Tobin Pyle, Jake Rayl.

Girls Track

Coaches Godek, Yeckley, Sydnie Schwenk, Jordan Kati, Alysia Mandato, Grove, Pardue. Casey Braccia, Elise Kusold, Crystal Warren, Cassandra Volk, Elona Greenhoff, Sam Meyer, Jordyn Smith, Katie Luke, Kayla Heasley. Hallie Gravelsins, Ava Godec, Sam Anderson, Caitlyn Stokes, Angelina De Mark, Bridget Grau, Taylor Wilson, Grace Warren. Sabrina Brown, Kayla Boyce, Kalyn Cigelski, Jordan Domingo, Hailey Sherwood, Gabby Wheaton, Shyanne Ciero, Ali Guzik, Nikki Ruiz-Bueno. Coral Pengal, Liz Argenti, Hallie Crow, Meghan Yurko, Hope Sloop, Allandra Klein, Amber Ruiz-Bueno, Fatjola Bajramaj.

Swim

Front row: Jessica Chamblin, Tiffany Cramer, Emily Myers, Emma Spadaro, Julia Janik, Emma Huebner. Second row: Pam Suvannau, Grace Price Allison Alexander, Hannah Rutkowski, Kylie Fronzeck, Nicki Ruiz-Bueno. Third row: Regan Myers, Kaylie Powers, Emily Hepner, Jack Kindle, Hans Bogenreif, Jessica Ott. Back row: Patricia O'Donnell, assistant coach, Jeff Scavnicky, Joey Iacona, Cody Cantrell, Nicholas Chad Hawkins, Logan Hammond, Connor Dane, Jeff Stergar, Danny Stergar, Coach Mark.

Wrestling

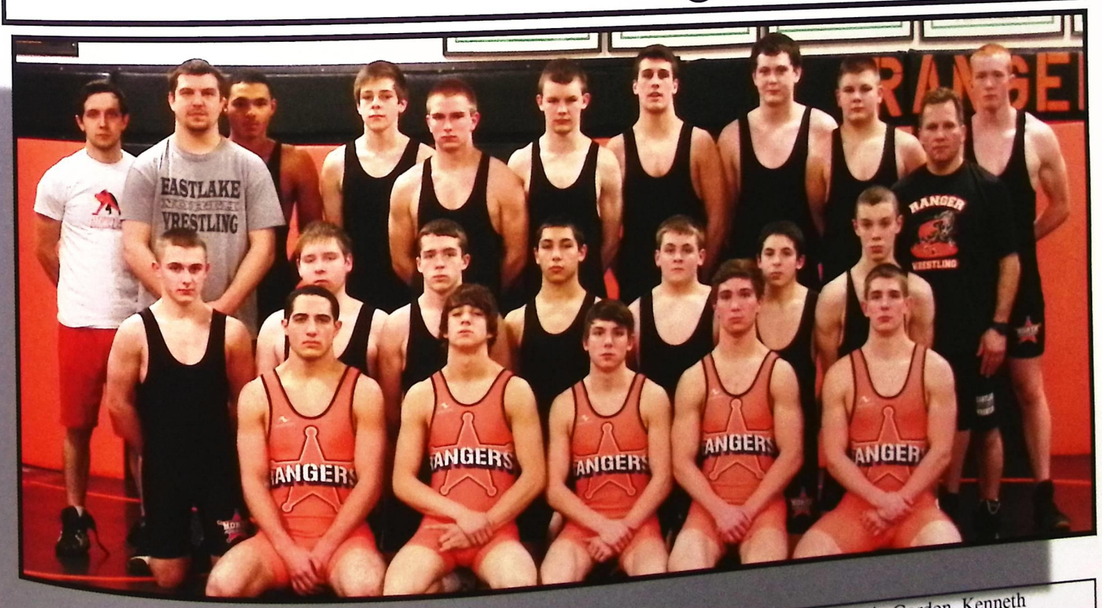

Eric Elchesen, Angelo Figer, Sean McLaughlin, Shane McLaughlin, Brian Patfield, Paul Gilmore, Chip Gordon, Kenneth Hoberney, Nathan Lowry, Jacob Oostdyk, Josh Boughton, Anthony Chinchar, Jesse Kapec, Connor Roberts, Aaron Brown, Colin Bruck, Joseph Chinchar, Mykolas Jakubauskas, Aaron Kaczur, Austin Kidwell, Ricky Ramos, Curtis Swearingen, Alexander Valletto, Aaron Kaczur, Aaron Brown.

Competition Cheer

Hayley Czeck, Allison Mihalek, Marissa Gehrisch, Janna Yrund. Middle row: Lexy Febres, Erica Strnad, Emily Nuibe. Jordan Stoss, Alicia Gilles, Kaitlyn Ridenour, Stephanie Mueller, Gabriella Albanese.

Majorettes &Rangerettes

Front row: Anna Schiavone, Kelly Roach. Back row: Skyler Mastronicola, Whitney Sandor, Mariah Coleman. Majorette: Kaitlyn Ridenour.

Gymnastics

Front row: Ashley Foegen (in splits), Hope Morris, Taylor Ackley, Megg Yurko, Casey Dwer (in splits).
Back row: Abbye Richards, Emily Grassie, Rose Connolly, Hallie Crow, Paige Kramer, Sabrina Custer.

Band Council

Front row: Alexis Davis, Felicia Rosin, Grace Sloop. Back row: Colin Cutis, Michael Forney, Drew Pacholke, Josh Carpeno, Sarah South, Ryan Zavoda, Michael Kaifesh.

Ranger Classes

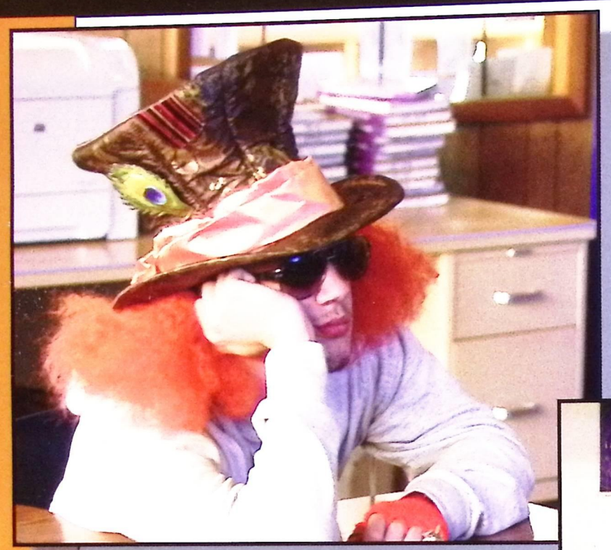

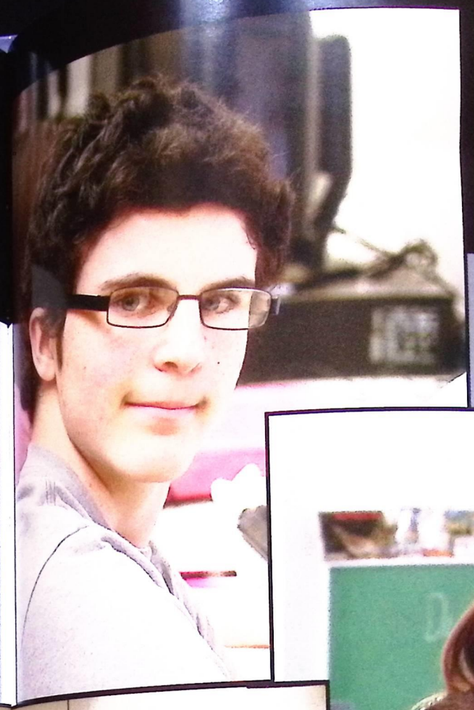

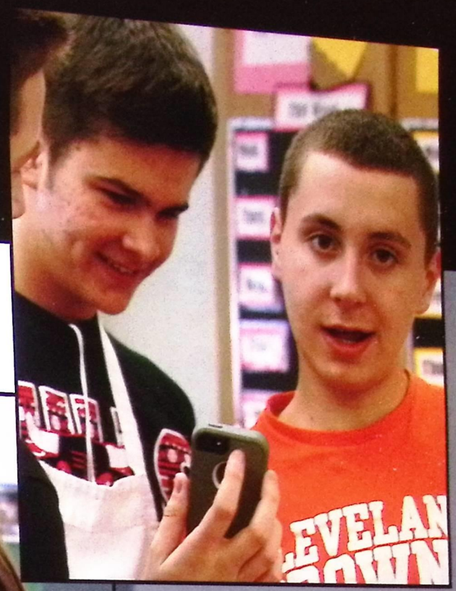

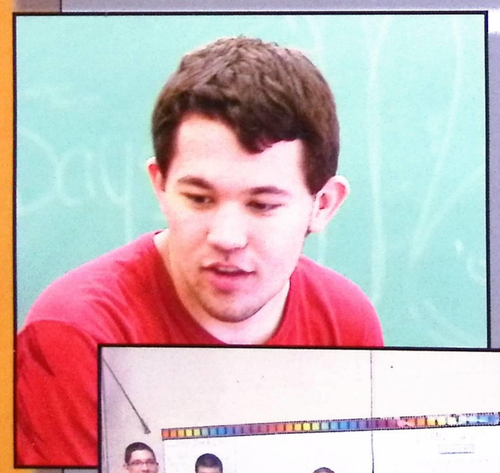

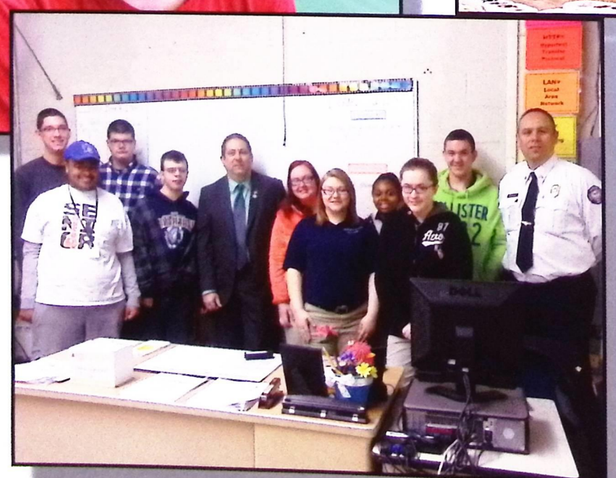

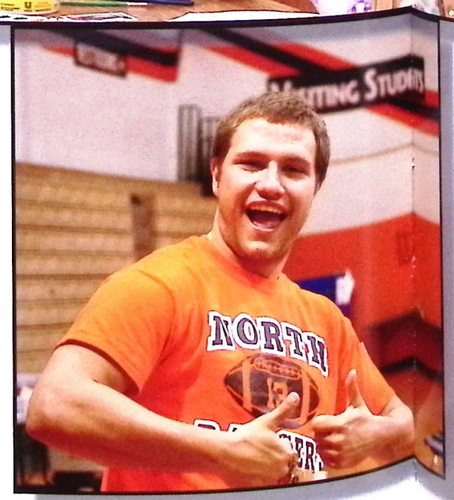

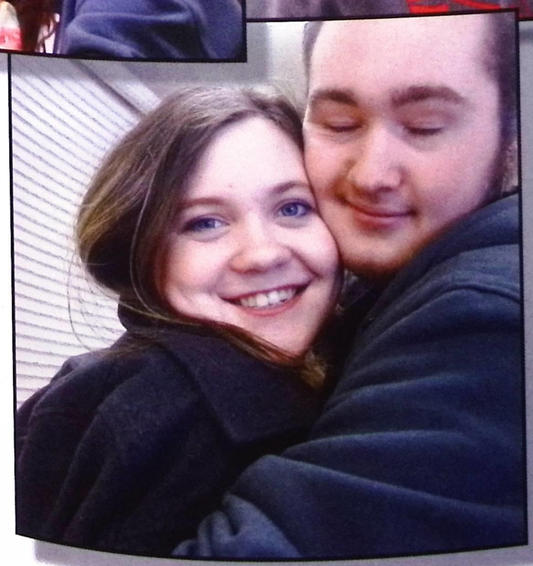

Art

Ally Valaitis & Danielle Masci

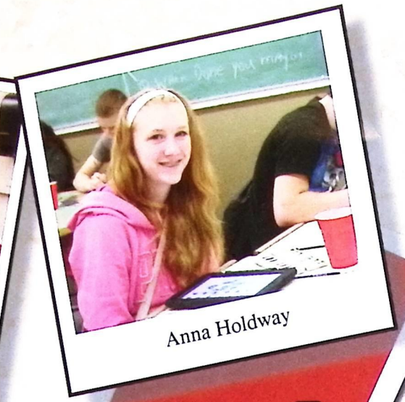
Anna Holdway

Ciara Mastrangelo

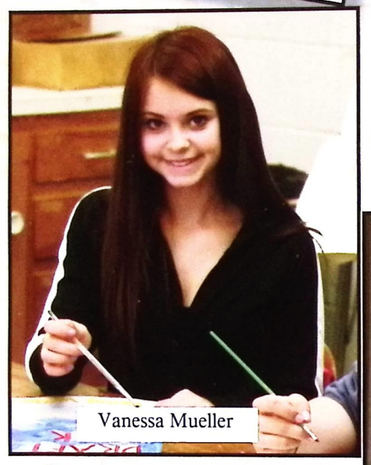
Vanessa Mueller

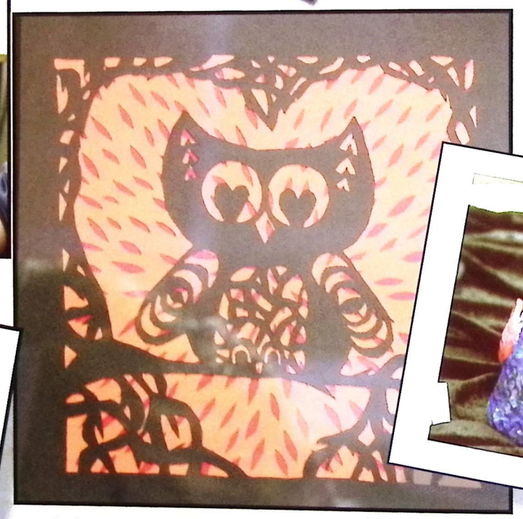

Anton Yrebec & John Turkalj

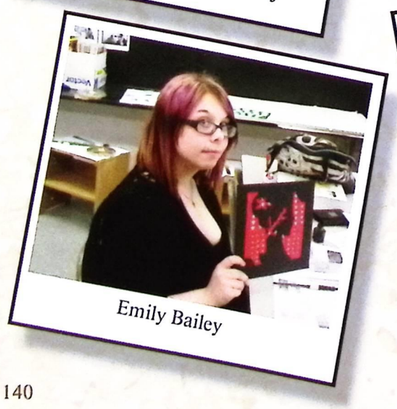
Emily Bailey

Joi Brown

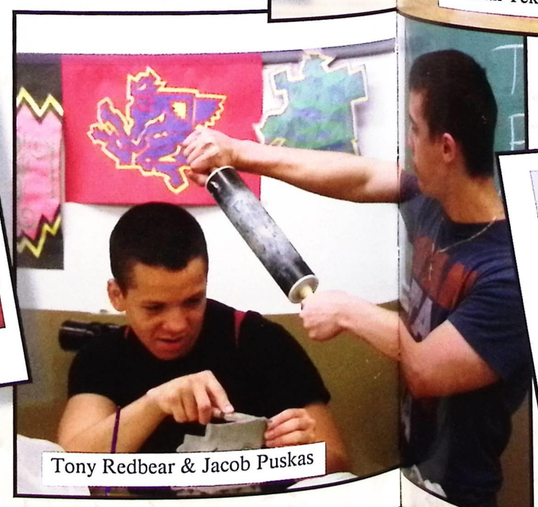
Tony Redbear & Jacob Puskas

Rita Fraczek

Skyler White

Mackenzie Chernok

Sarah Teknipp

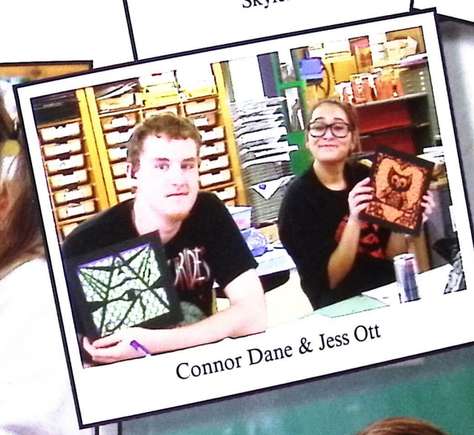
Connor Dane & Jess Ott

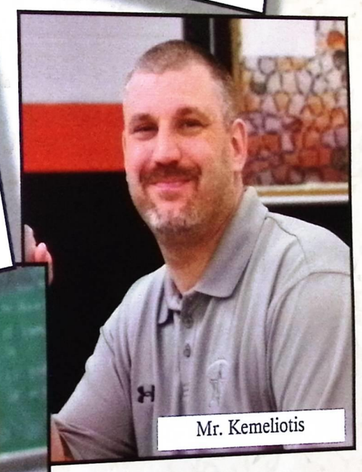
Mr. Kemeliotis

Dan Car

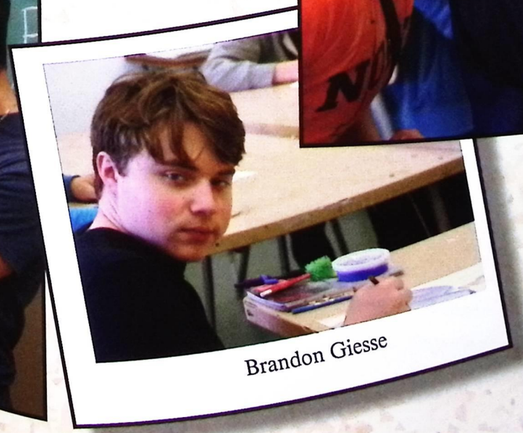
Brandon Giesse

Rita Fraczek

Business & Computers

Mrs. Medic

Kristyn Takacs

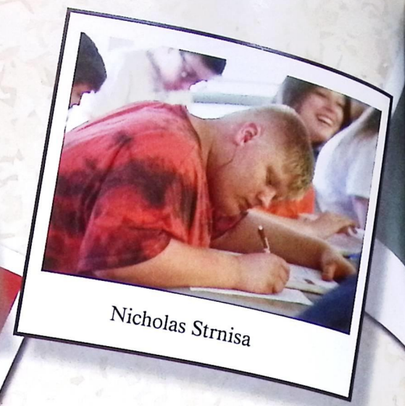
Nicholas Strnisa

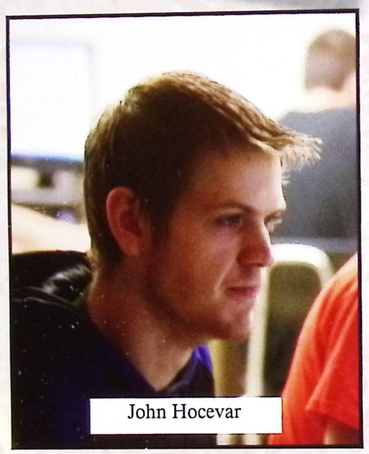
John Hocevar

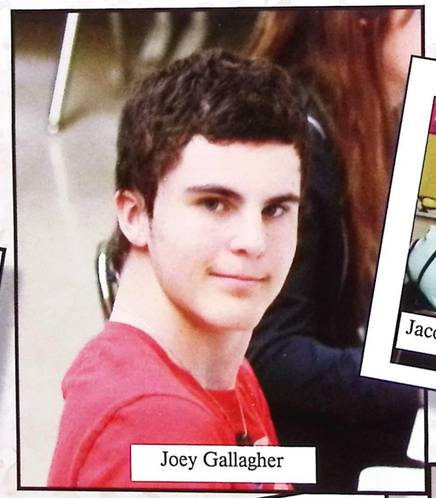
Joey Gallagher

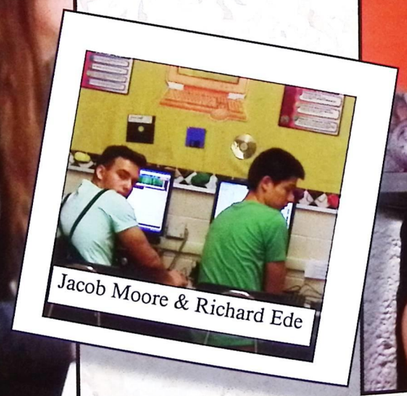
Jacob Moore & Richard Ede

Taylor Ackley

Joseph Ramski

Alyssa Moses

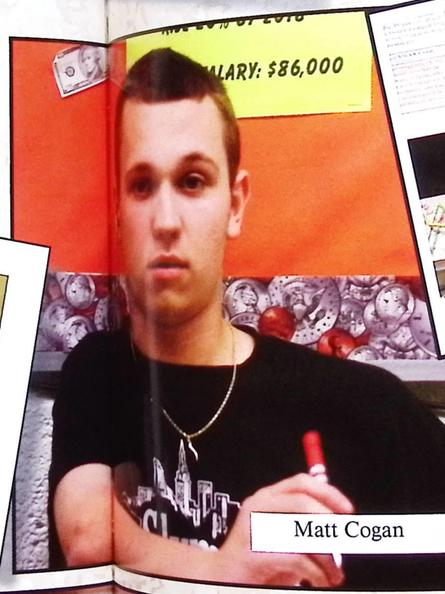
Matt Cogan

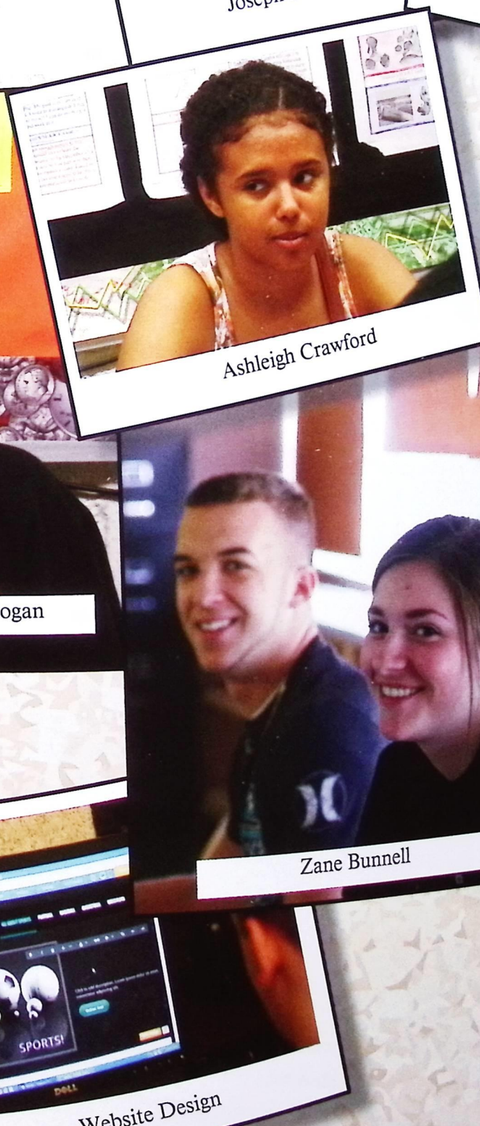
Ashleigh Crawford

Mr. Stasa

Scooby-Doo Jeopardy

Mr. Fundak

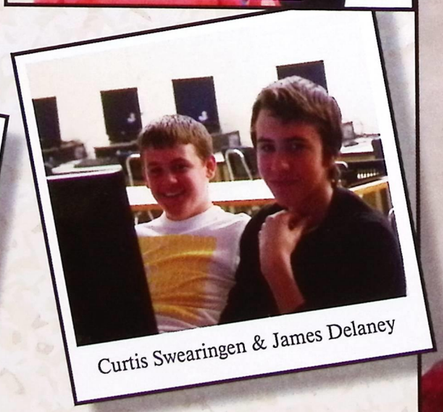
Curtis Swearingen & James Delaney

Ellija Morrison

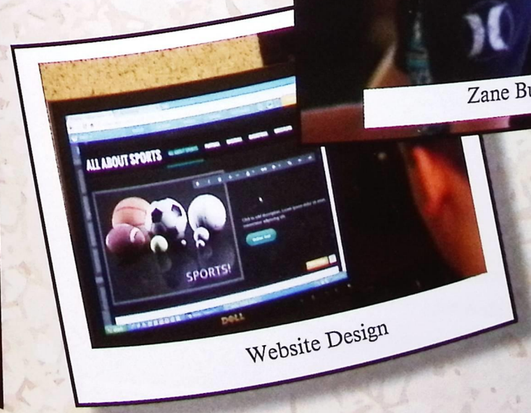

Website Design

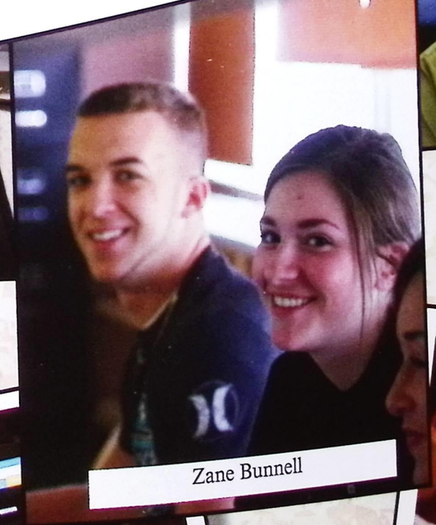
Zane Bunnell

Christian Balint

Cooking & Independent Living

Brian Patfield

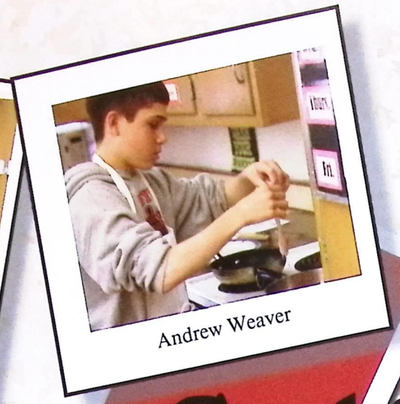
Andrew Weaver

Mrs. McGrady

Sabrena Franko & Iva Bradvica

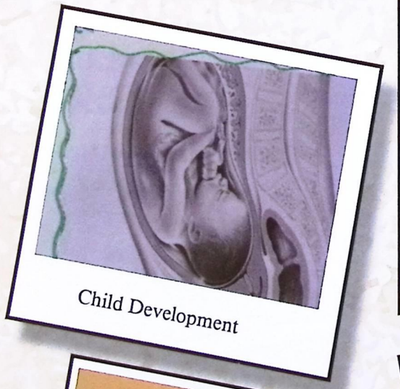
Child Development

Kalyn Ceglelski

Mary Prosoch

Katherine Fonovic

Robotic Baby

Hannah Cegleiski

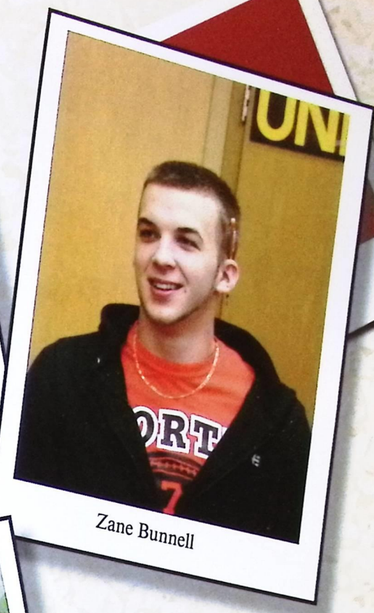
Zane Bunnell

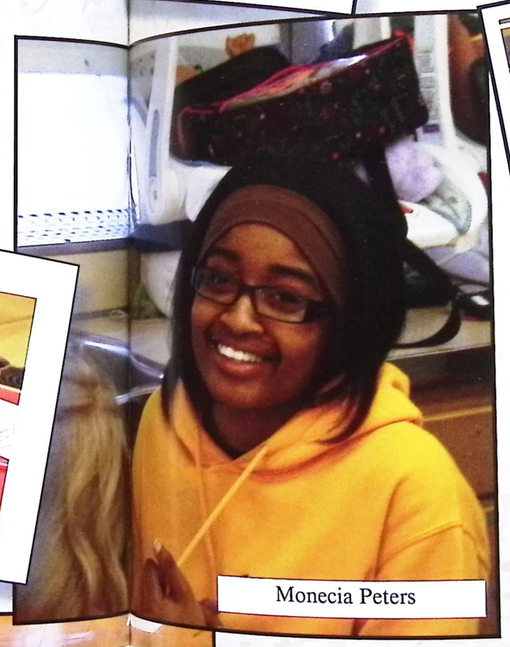
Monecia Peters

Caylee Marino & Jason Brown

Matthew Hill

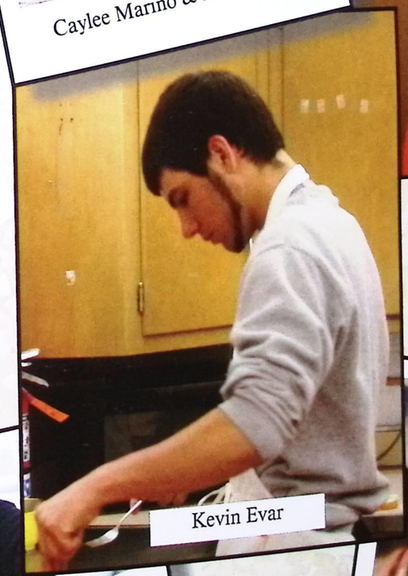
Kevin Evar

Kayla Hamilla & Paige Kramer

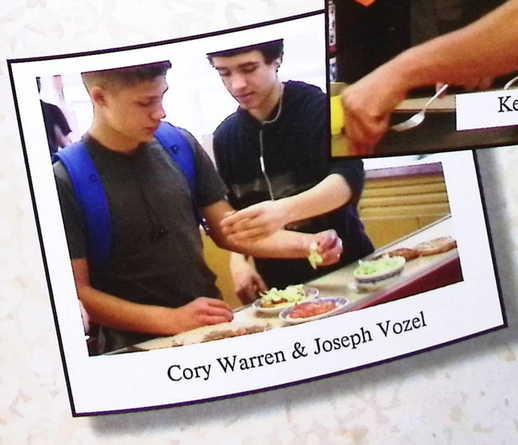
Cory Warren & Joseph Vozel

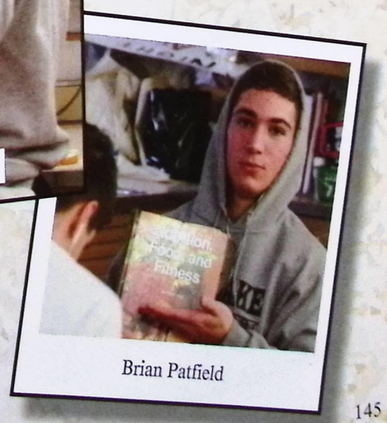
Brian Patfield

English

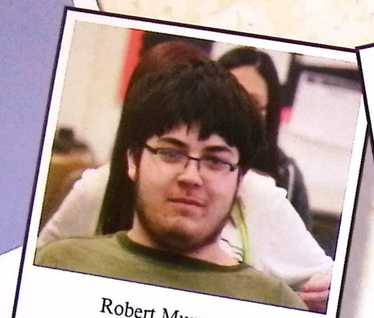
Robert Munera

Elijah Morrison

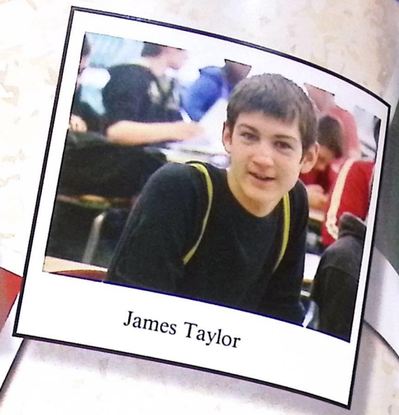
James Taylor

Ms. Schendel

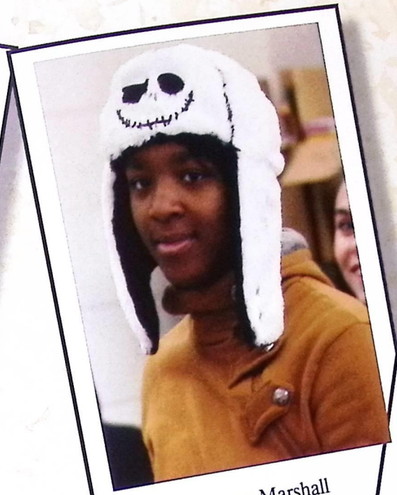
Autumn Marshall

Mr. Giusto

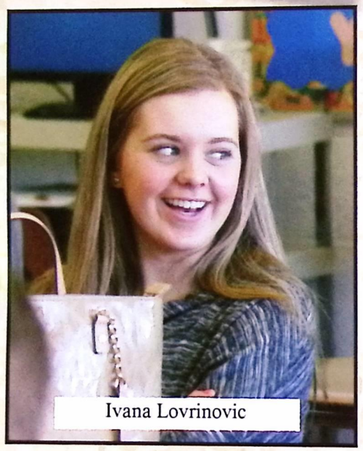
Ivana Lovrinovic

Trina Jenkins & David Kalinowski

Francis Collins

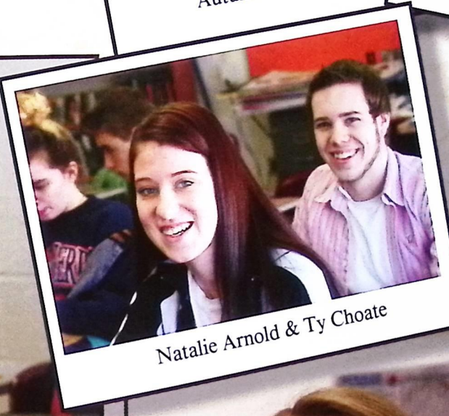
Natalie Arnold & Ty Choate

Katie Luke

Jared Hill

Amanda Short

Christian Glaze

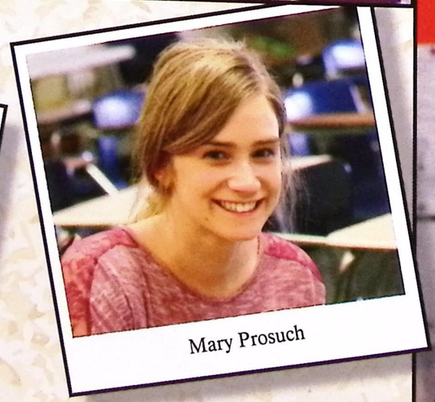
Mary Prosuch

Elona Greenhoff

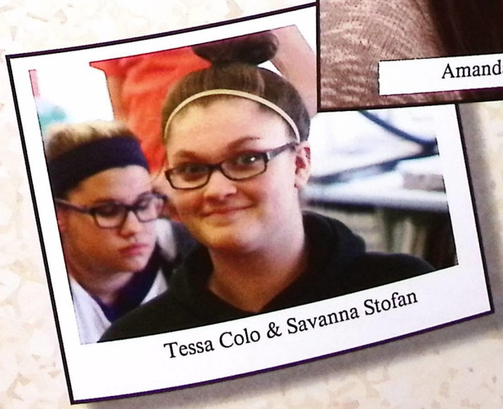
Tessa Colo & Savanna Stofan

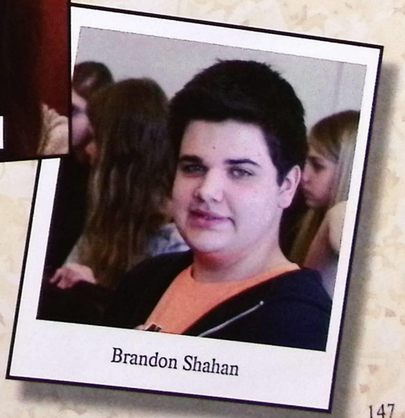
Brandon Shahan

Foreign Language

Rose Connolly

Allie Shinske

Allison Alexander

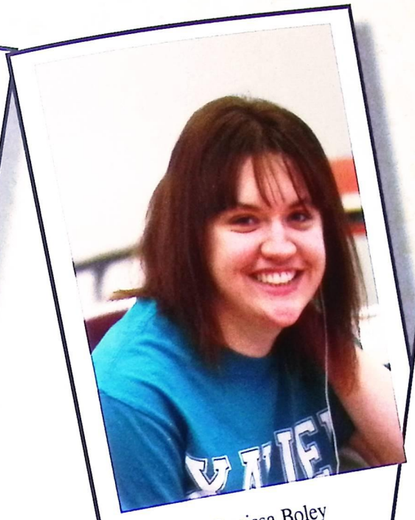
Larissa Boley

Tyler Marcum

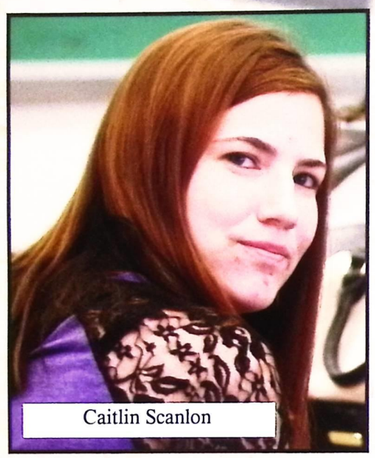
Caitlin Scanlon

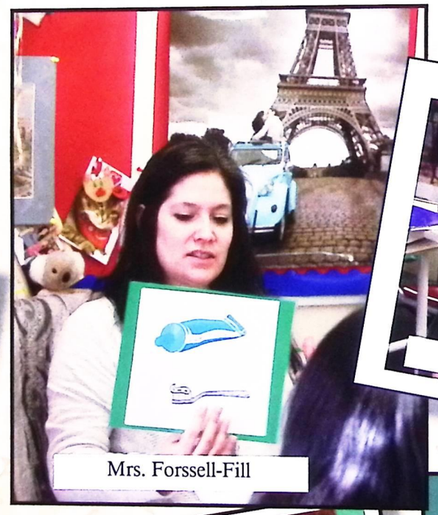
Mrs. Forssell-Fill

Halle Schultz

Angela Medved

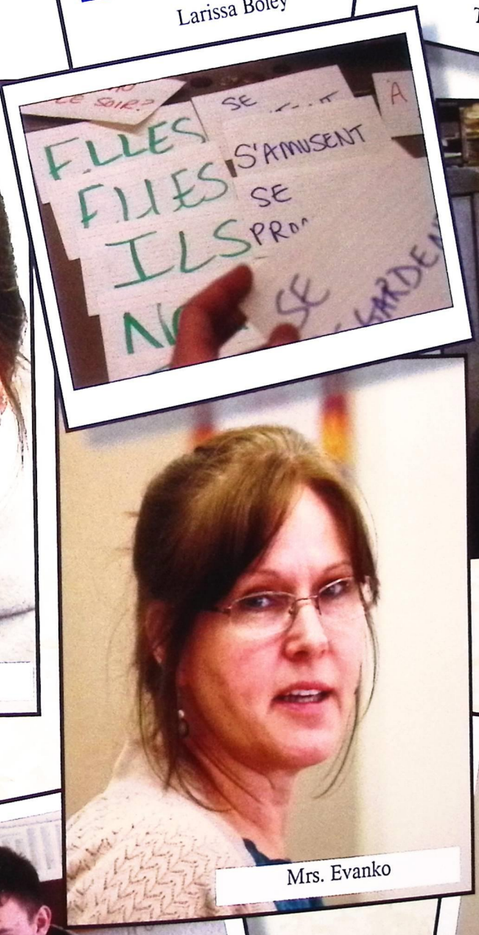
Mrs. Evanko

Joe Hemmert

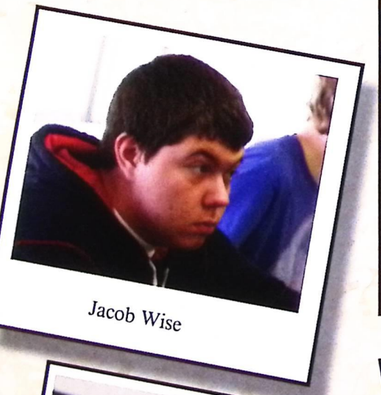
Jacob Wise

Brandon Juntoff

Kiera LaBarbera

Brandon, Robin Putman & Courtney Dowd

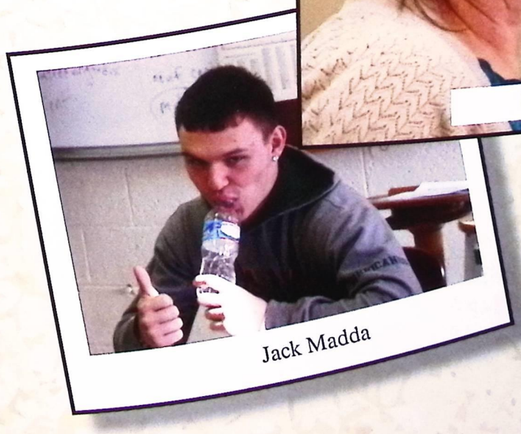
Jack Madda

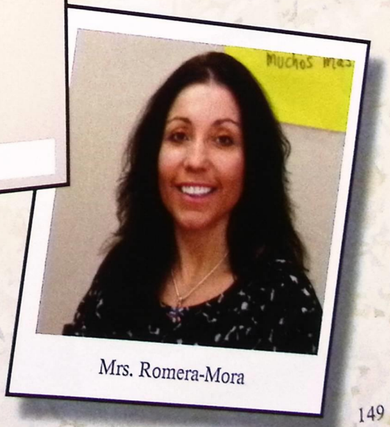
Mrs. Romera-Mora

Health & P.E.

Keisha Marshall & Jaclyn Elliott

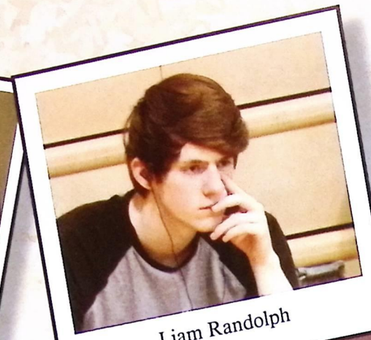
Liam Randolph

Skyler Mastronicoa & Ashley Foegen

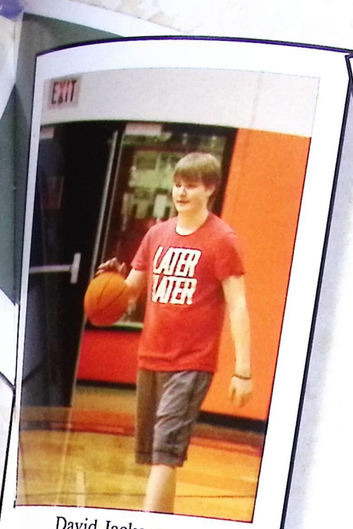

David Jackam

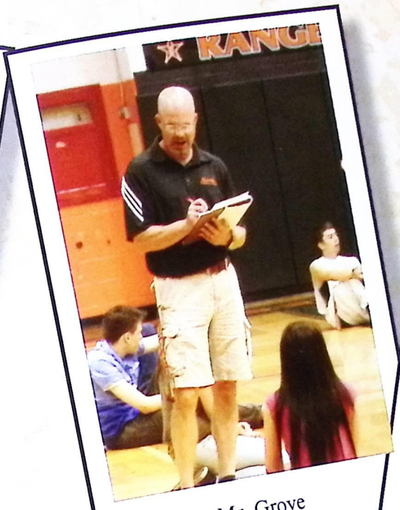
Mr. Grove

Tom Ball

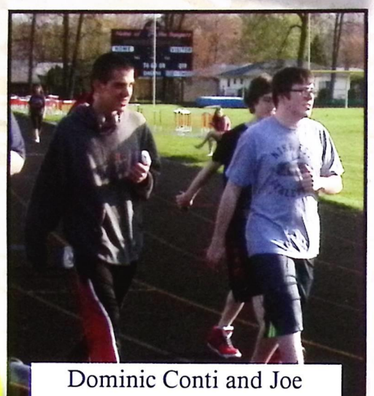
Dominic Conti and Joe Krowliklowski

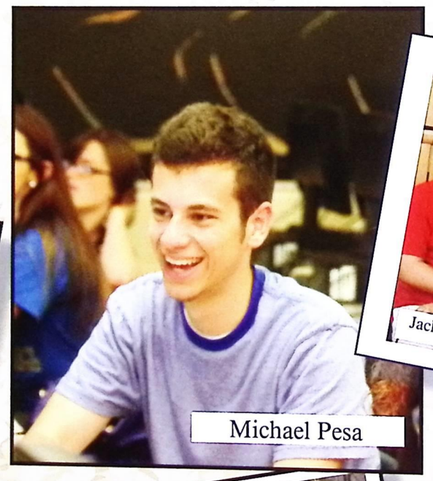
Michael Pesa

Jack Steinmetz & Drew Padgett

Jared Simmons

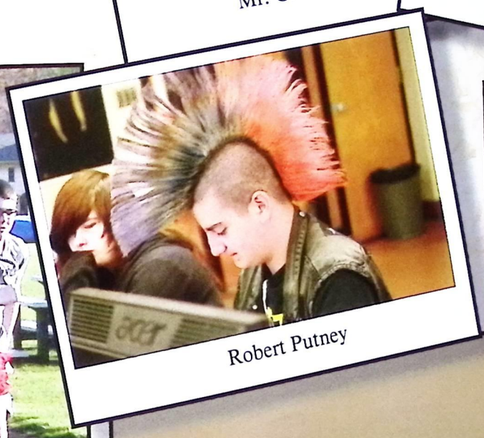
Robert Putney

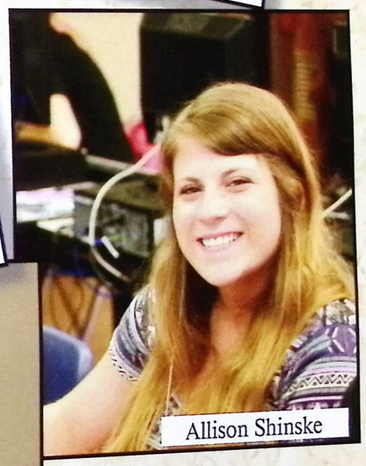
Allison Shinske

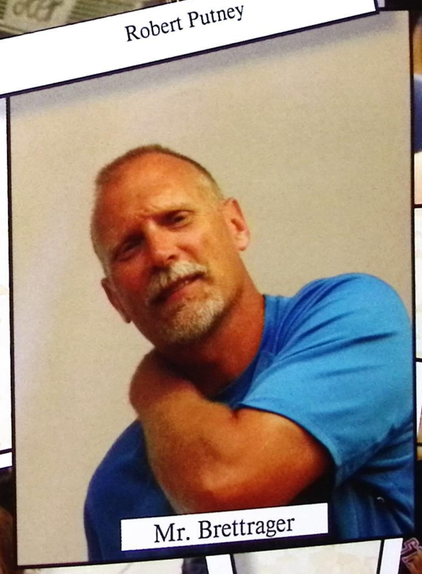
Mr. Brettrager

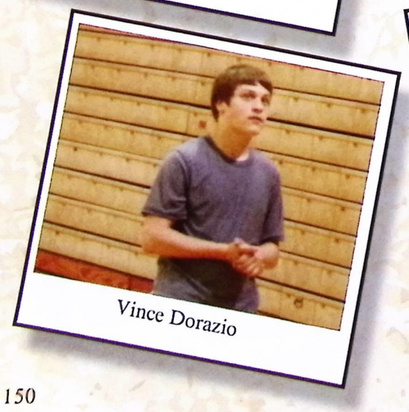
Vince Dorazio

Caitlyn Sweeney and Brandon Shahan

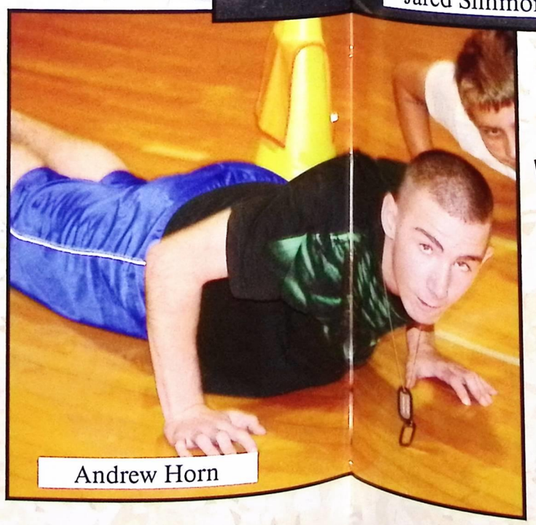
Andrew Horn

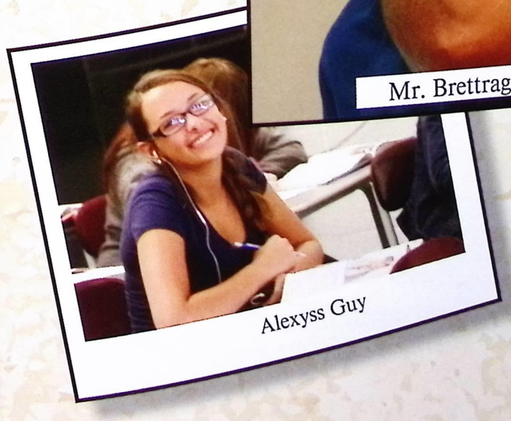
Alexyss Guy

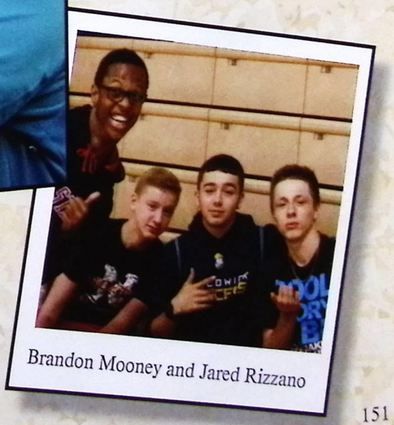
Brandon Mooney and Jared Rizzano

Industrial Arts

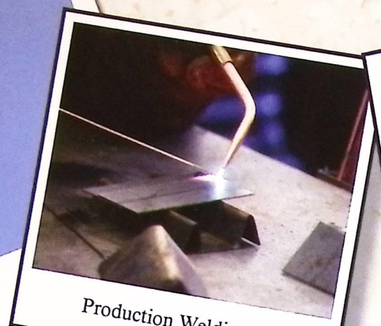
Production Welding

Alex Pescho & Ryan Karis

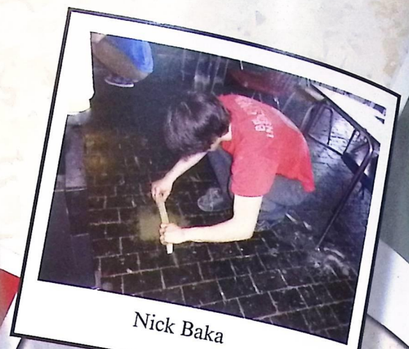
Nick Baka

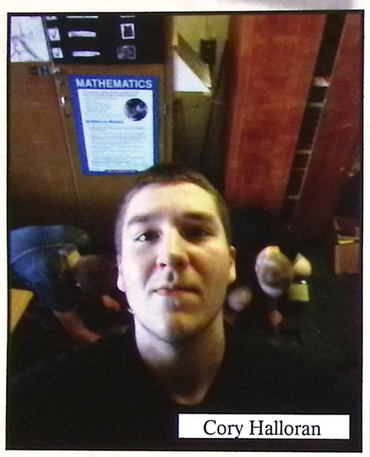
Cory Halloran

Cory Halloran

Mr. Stevens

Ms. Judy O'Neill

Kyler Tranter

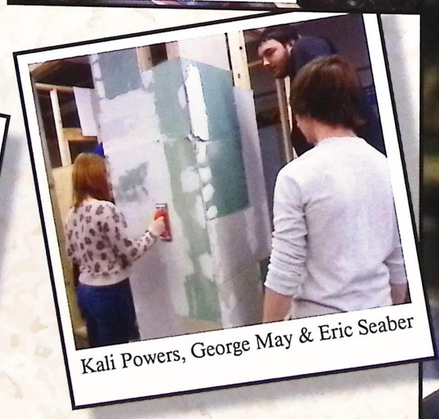
Kali Powers, George May & Eric Seaber

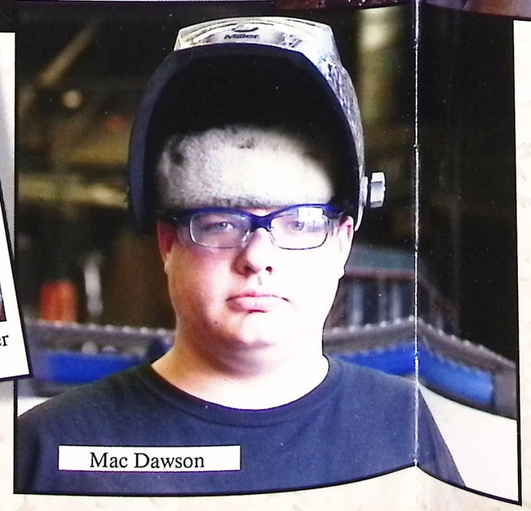
Mac Dawson

Antonio Mijatovic

Tommy Grandia & Quintin Ealom

Austin Wretchko

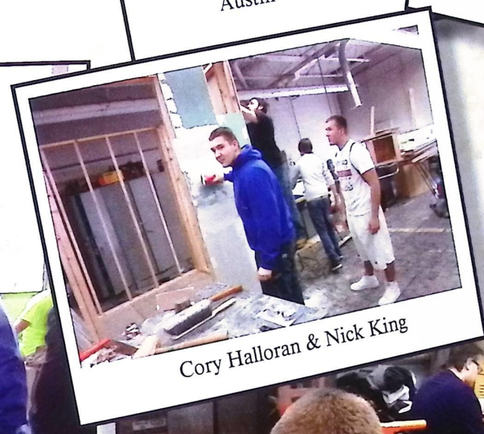
Cory Halloran & Nick King

Chase Larney

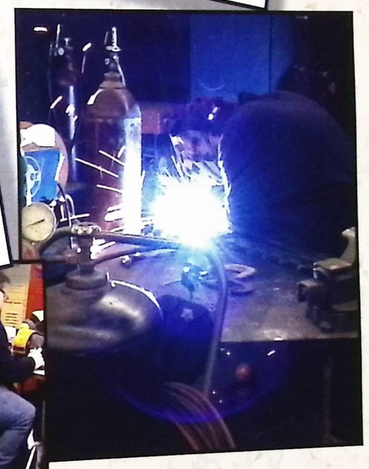

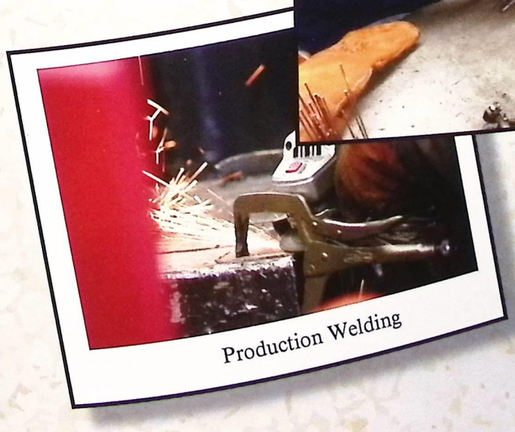
Production Welding

Austin Wretchko

Math

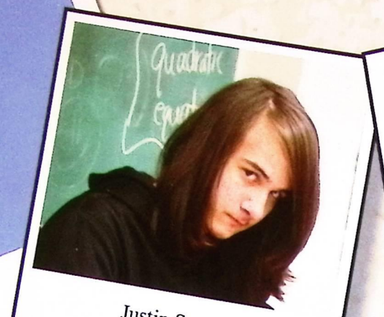
Justin Sray

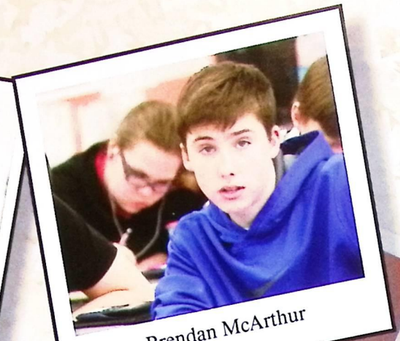
Brendan McArthur

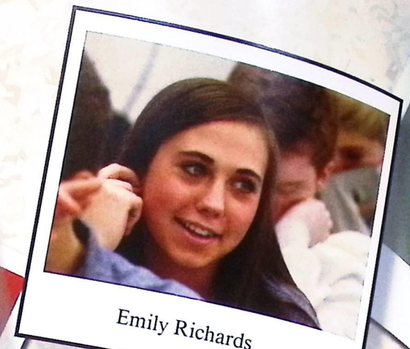
Emily Richards

Madoc Gooch

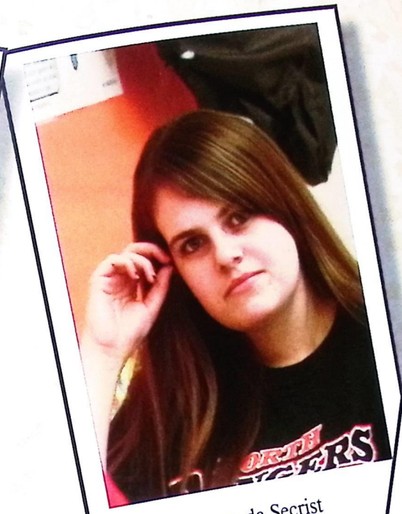
Amanda Secrist

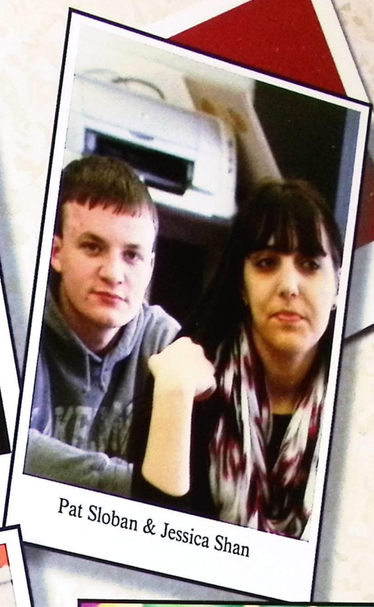
Pat Sloban & Jessica Shan

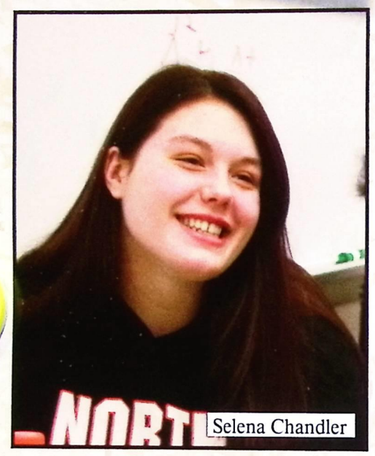
Selena Chandler

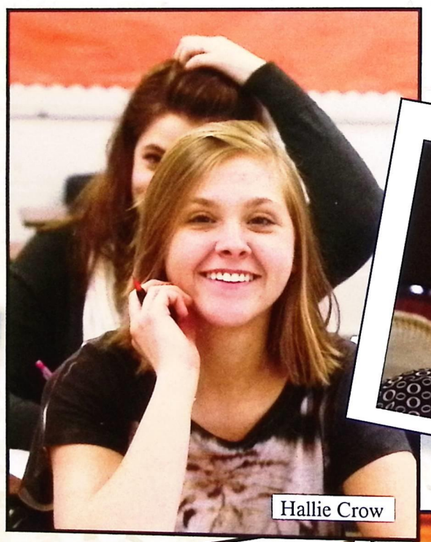
Hallie Crow

Ms. Augusta

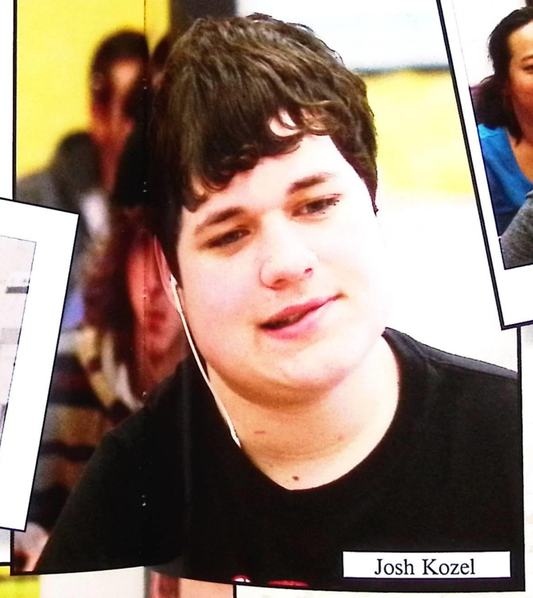
Josh Kozel

Suzi Newland & Jared Stergar

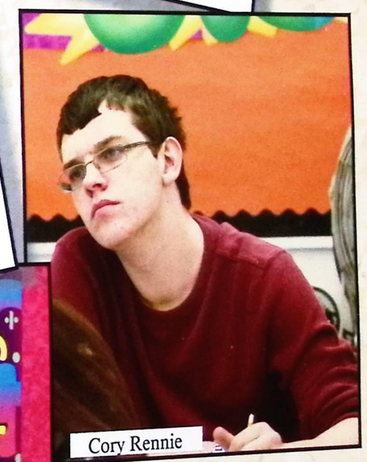
Cory Rennie

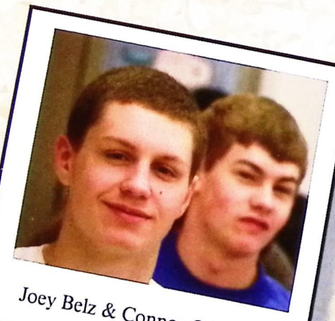
Joey Belz & Connor Cline

Katie Green

Mr. Blair

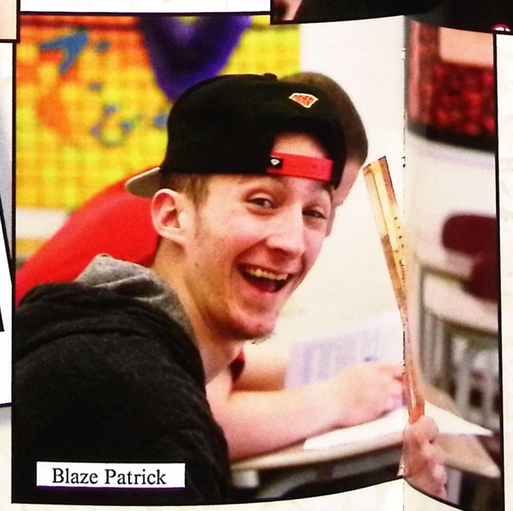
Blaze Patrick

Mike McCall

Kevin Evar

Mr. Bain

Music

Comilla Rodriguez & Lydia Stephens

Payton Mascha, Jeff Reagan & Ashley Prohaska

Leonetti, Mitch Wohl, Fisher & Jerome Selvaggio

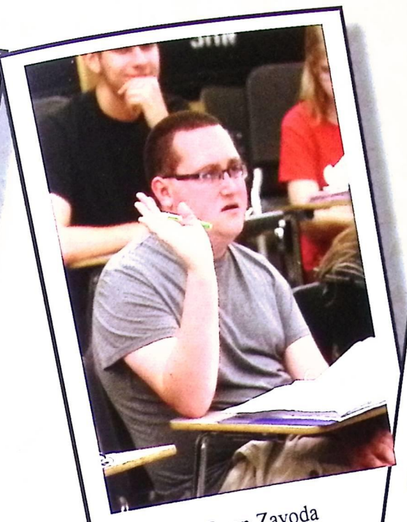
Ryan Zavoda

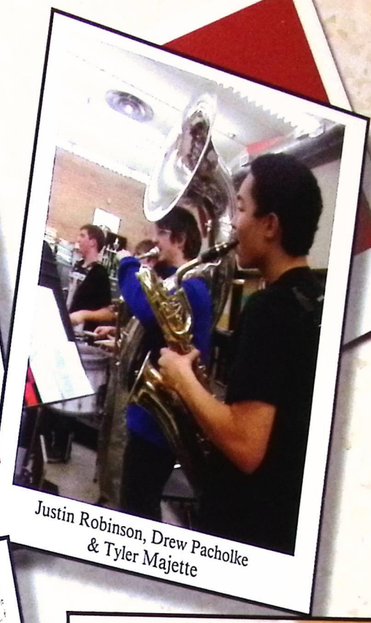
Justin Robinson, Drew Pacholke & Tyler Majette

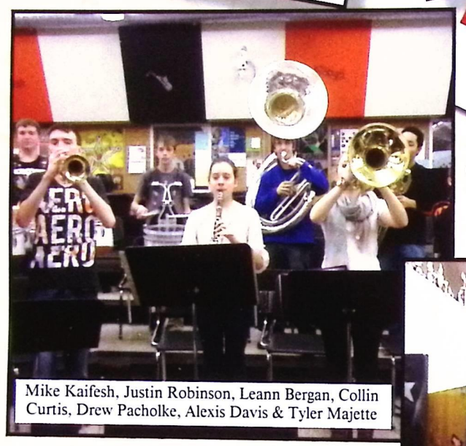
Mike Kaifesh, Justin Robinson, Leann Bergan, Collin Curtis, Drew Pacholke, Alexis Davis & Tyler Majette

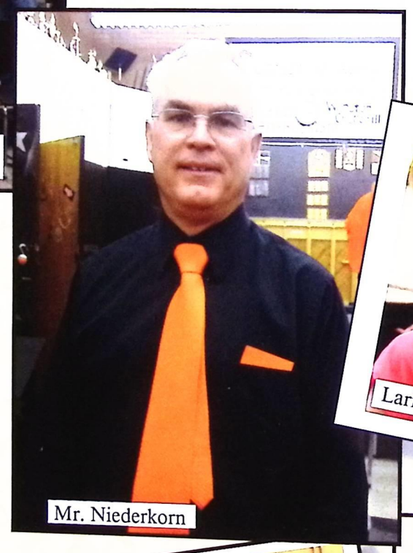
Mr. Niederkorn

Larissa Boley

Collin Curtis, Drew Pacholke & Tyler Majette

Mr. Juergemier

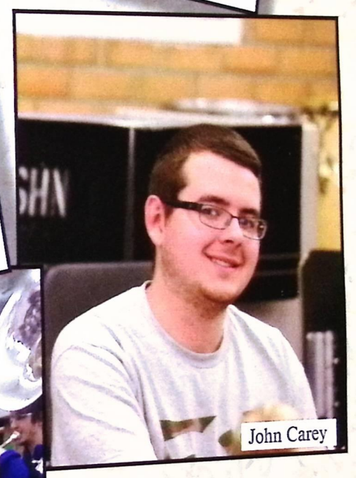
John Carey

Pam Suvanna

Krystle Koch

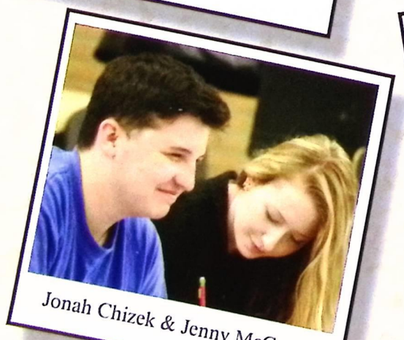
Jonah Chizek & Jenny McCarthy

Billy Amata, Brad Wirschling, Blake Leonetti & Noah Fisher

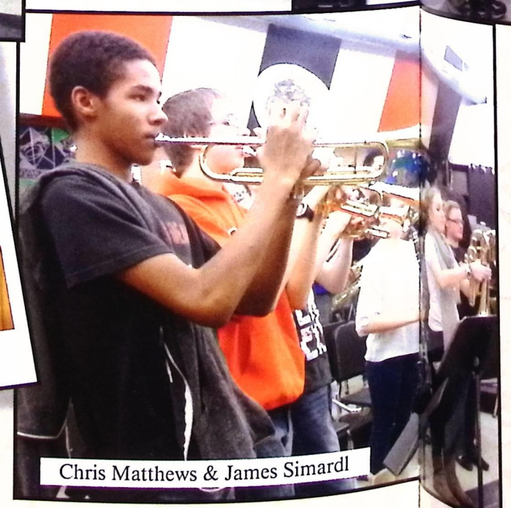
Chris Matthews & James Simardl

Jenny McCarthy

Sarah Teknipp

Science

Courtney Curran & Sam Sloban

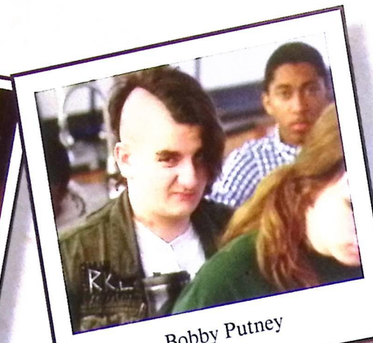
Bobby Putney

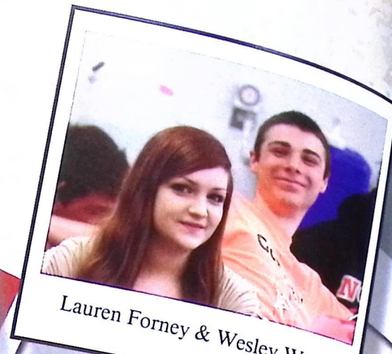
Lauren Forney & Wesley Way

DNA

Jess Caspio & Mikey Pesa

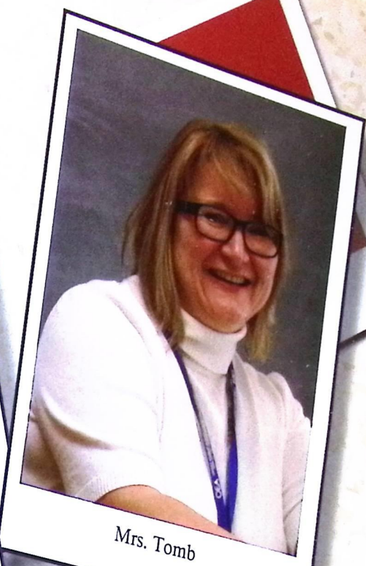
Mrs. Tomb

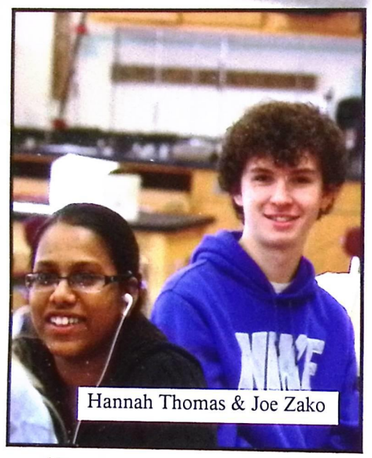
Hannah Thomas & Joe Zako

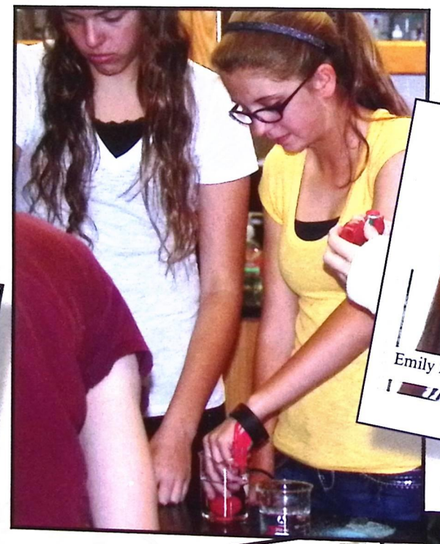

Emily Richards & Brandon Juntoff

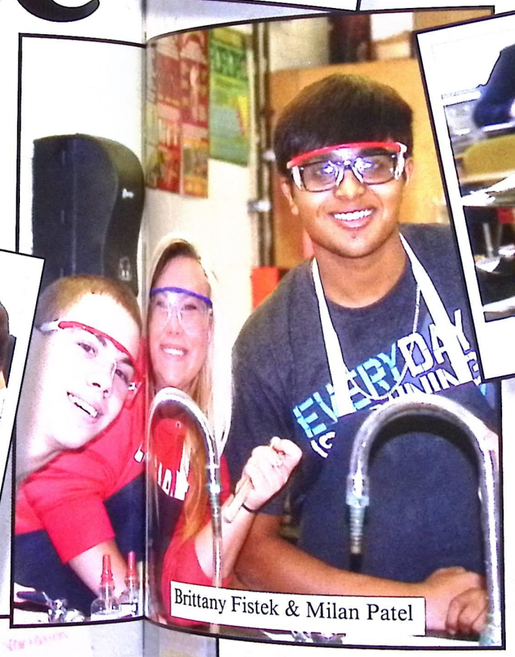
Brittany Fistek & Milan Patel

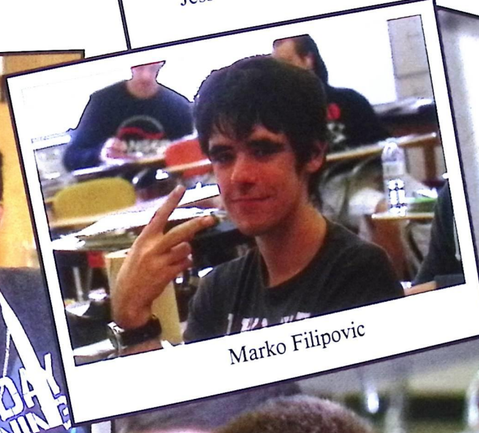
Marko Filipovic

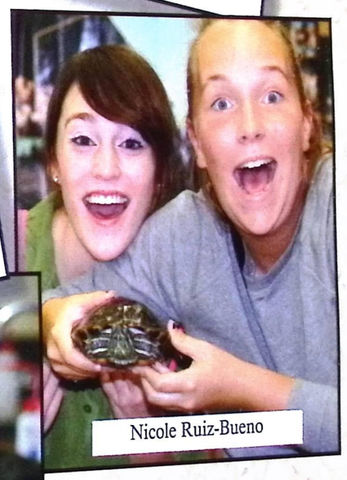
Nicole Ruiz-Bueno

Comilla Rodridguez

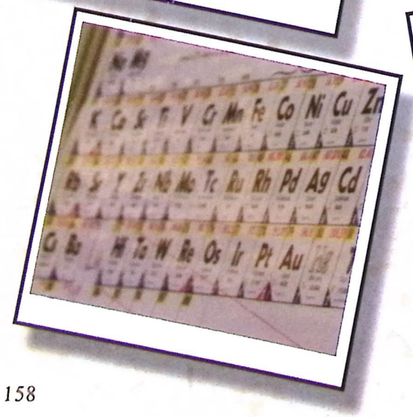

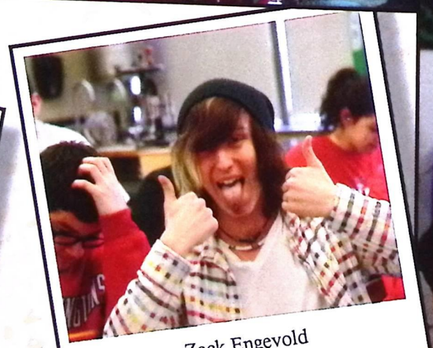
Zack Engevold

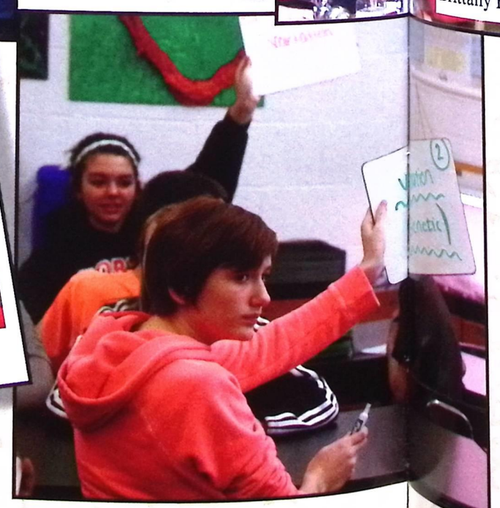

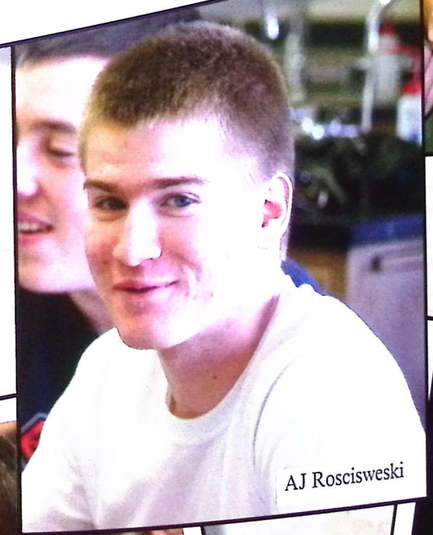
AJ Rosciswski

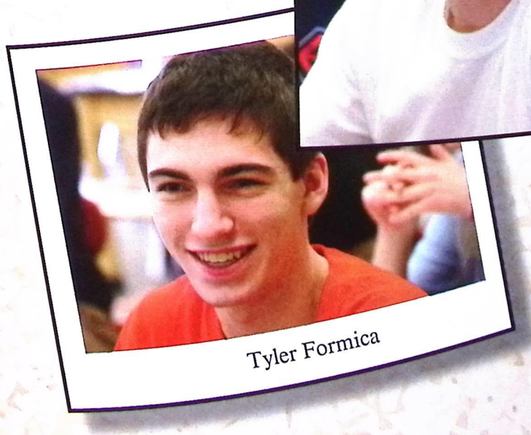
Tyler Formica

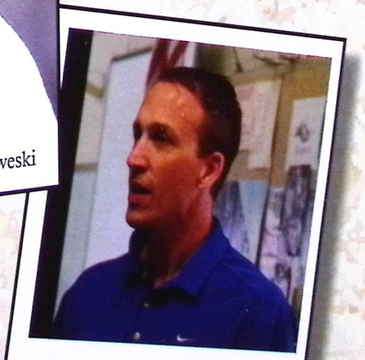
Mr. Seifert

Social Studies

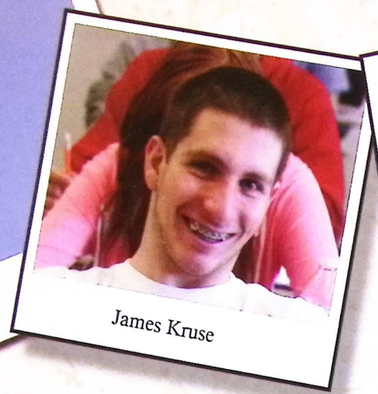
James Kruse

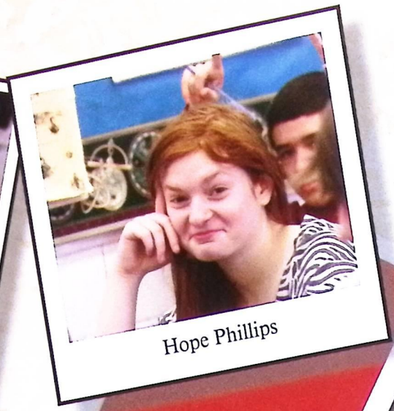
Hope Phillips

Russell Pittock

Manuel DelPinal

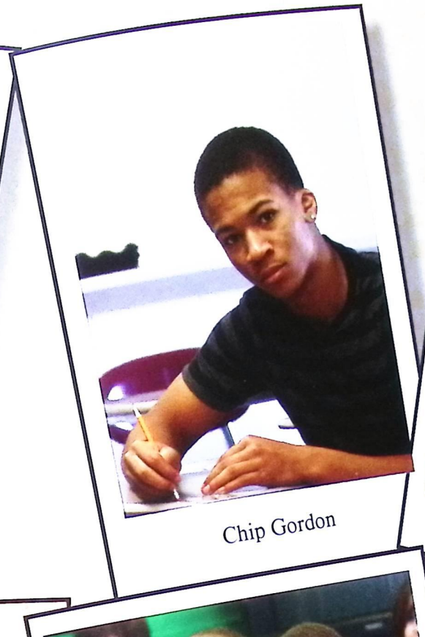
Chip Gordon

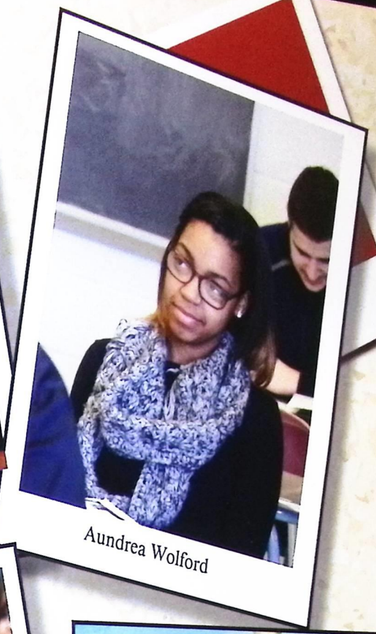
Aundrea Wolford

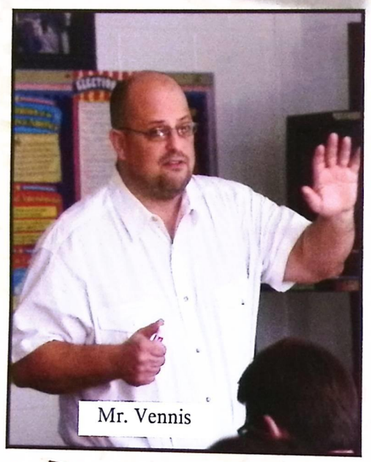
Mr. Vennis

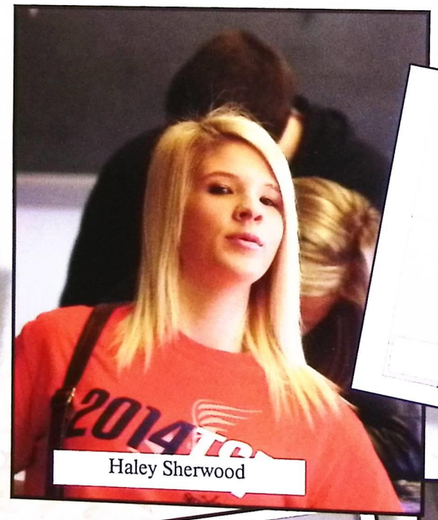
Haley Sherwood

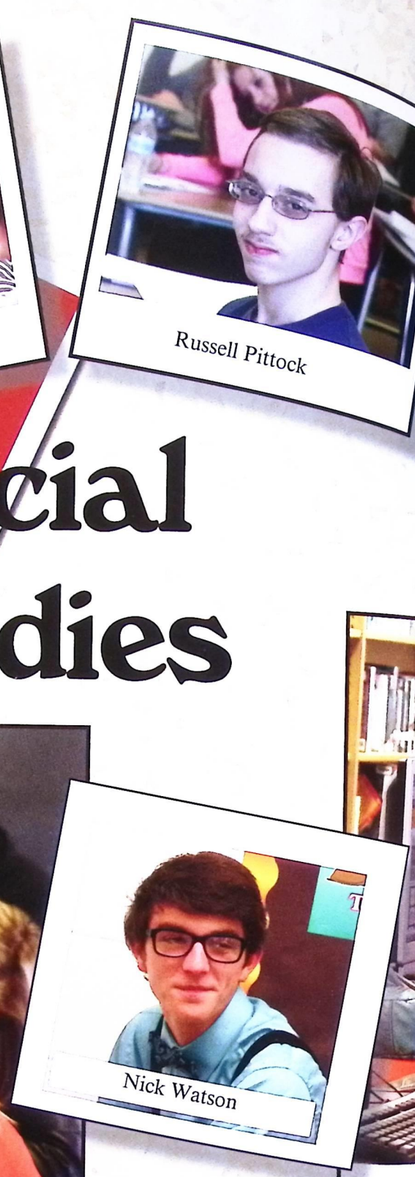
Nick Watson

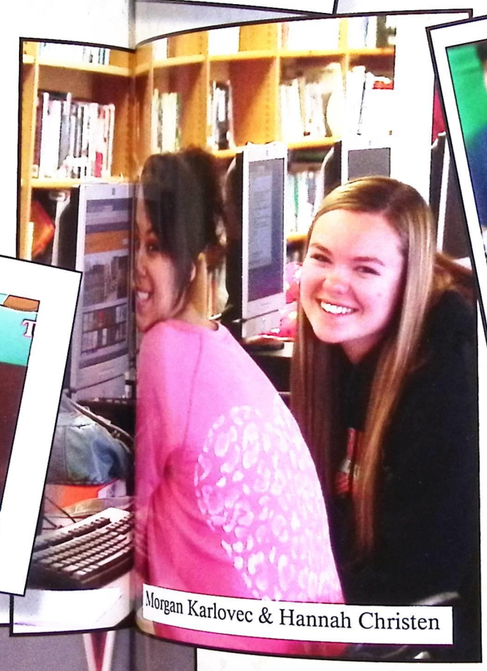
Morgan Karlovec & Hannah Christen

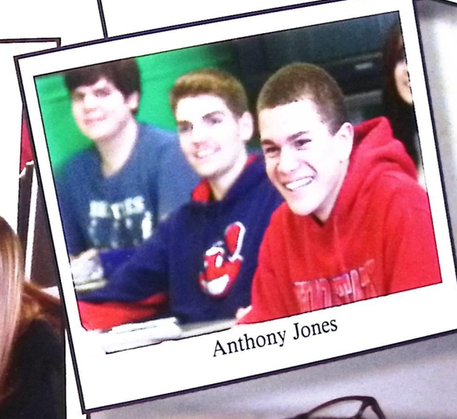
Anthony Jones

Jamie Burd

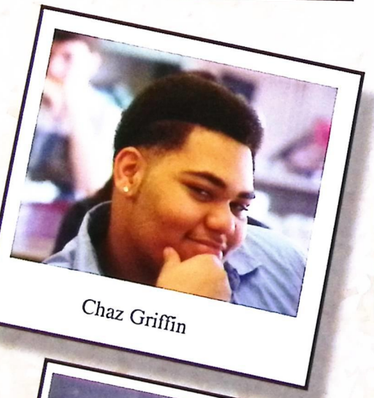
Chaz Griffin

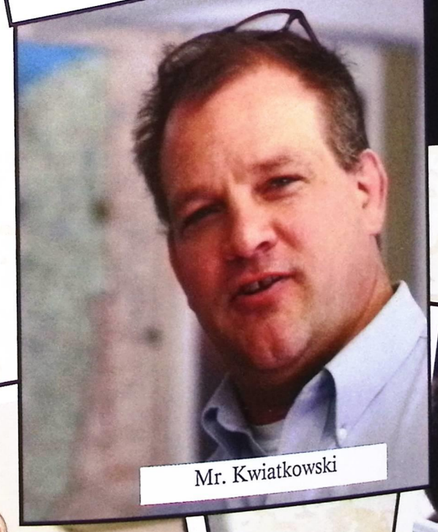
Mr. Kwiatkowski

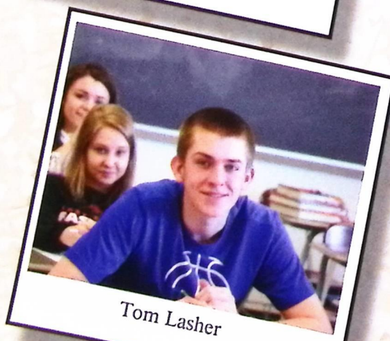
Tom Lasher

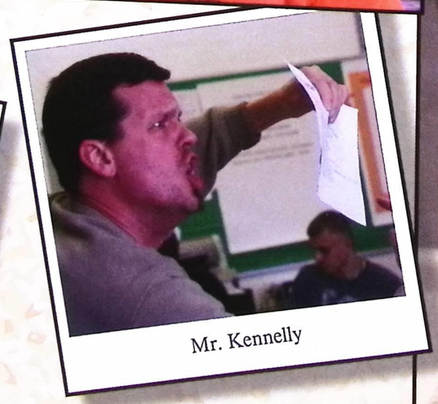
Mr. Kennelly

Morgan Boggs

Courtney Gyure

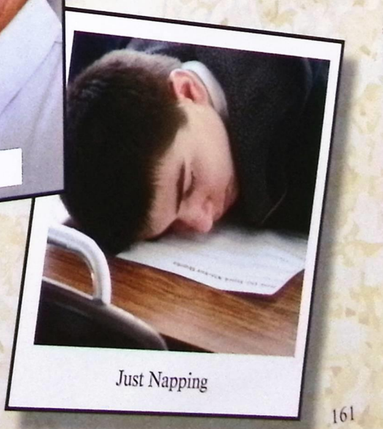
Just Napping

Technical Career

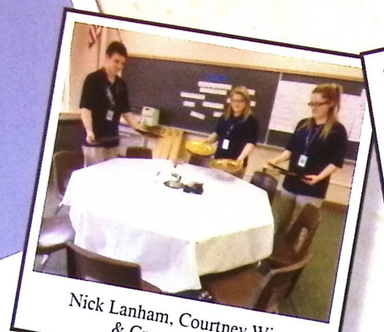
Nick Lanham, Courtney Wise & Crystal Hinton

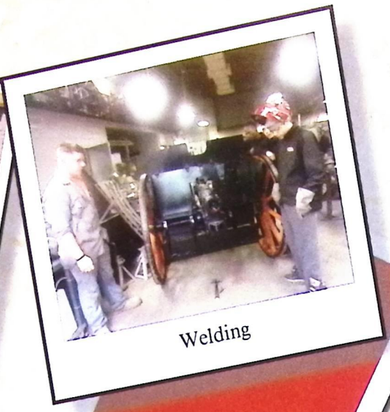
Welding

Shelbie Henshaw & Crystal Hinton

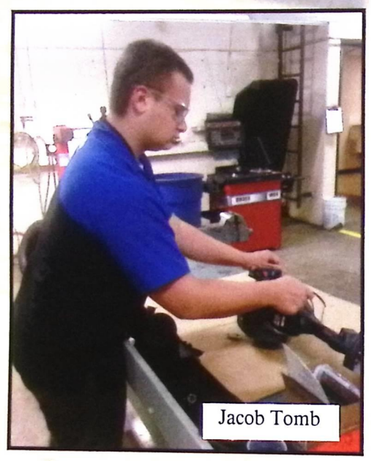
Jacob Tomb

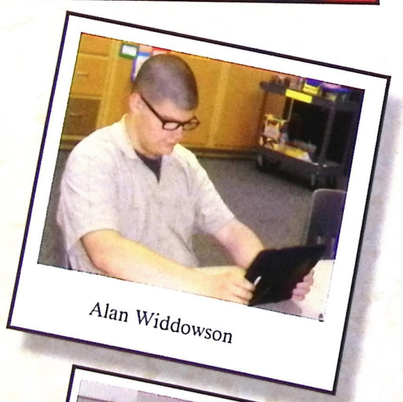
Alan Widdowson

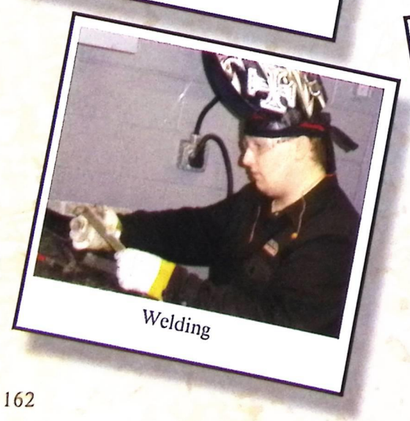
Welding

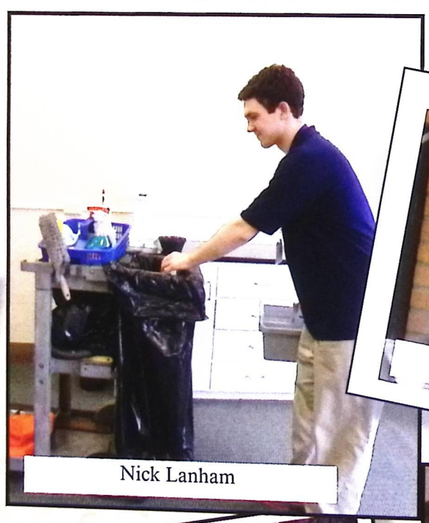
Nick Lanham

Joan Nelson

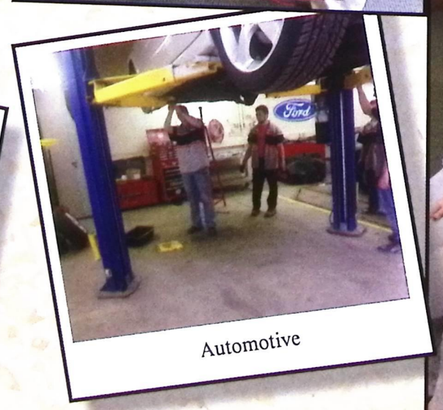
Automotive

Hospitality

Kevin Gehring

Vittorio Bacher

Welding

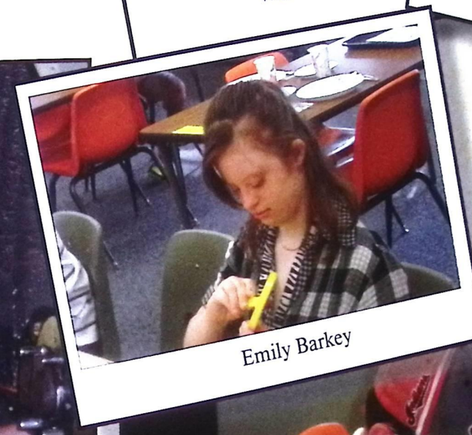
Emily Barkey

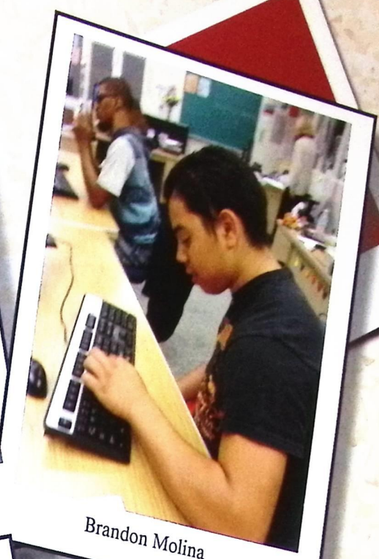
Brandon Molina

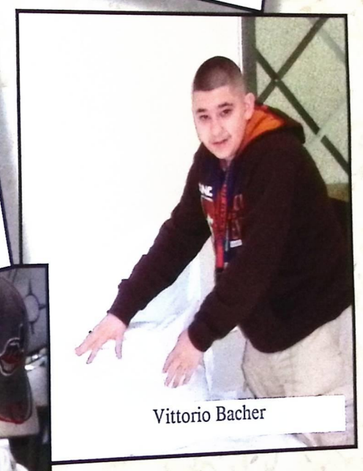
Vittorio Bacher

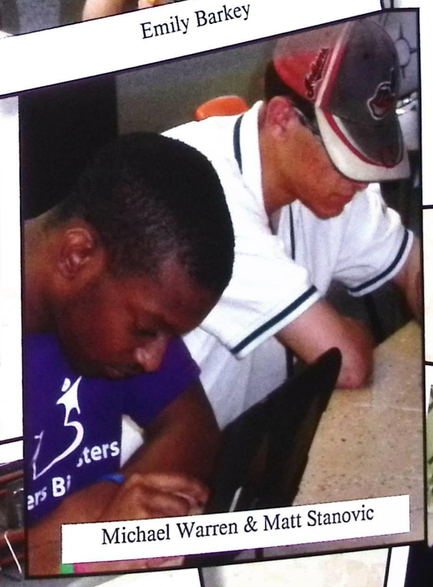
Michael Warren & Matt Stanovic

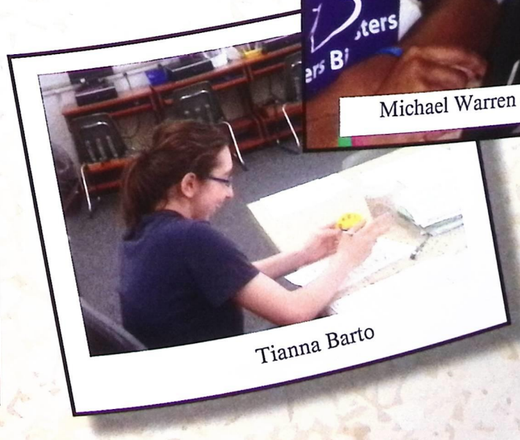
Tianna Barto

Courtney Wise & Cierra McArthur

Ranger Clubs

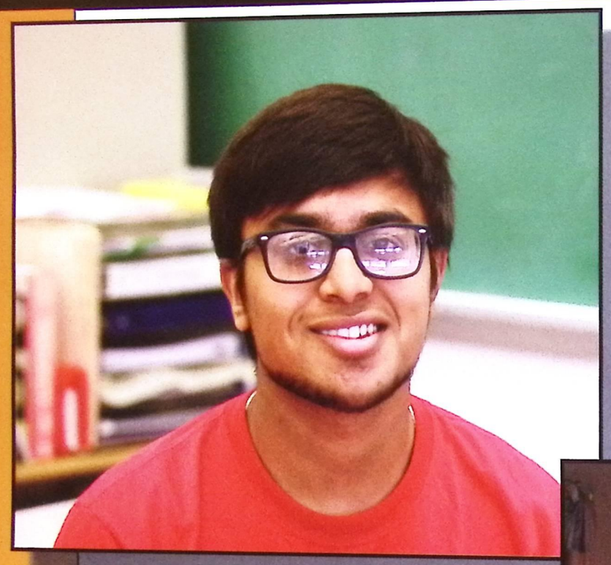

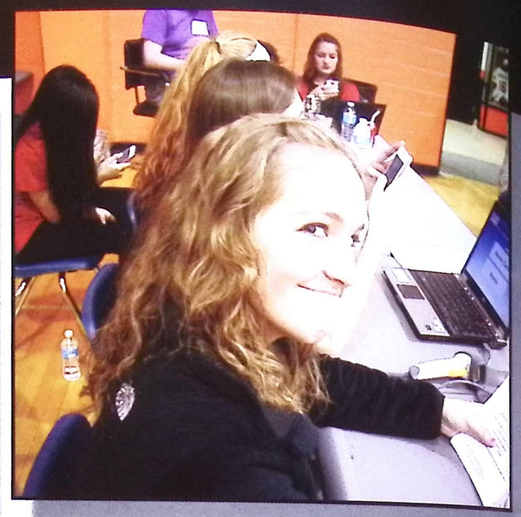

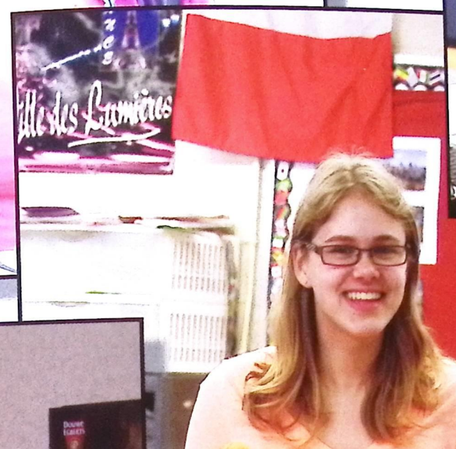

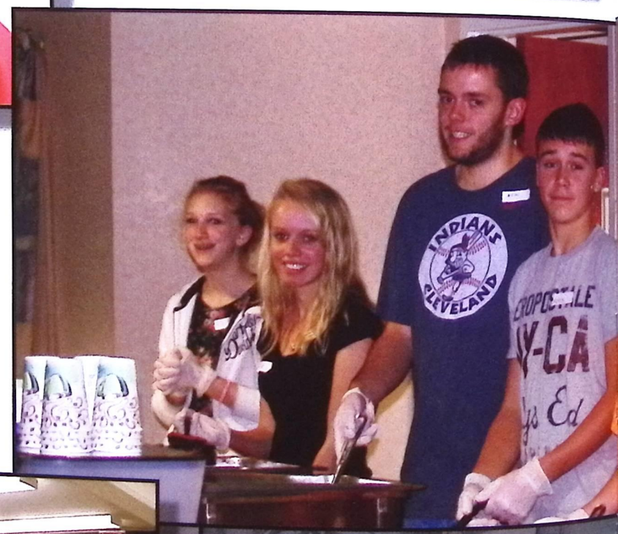

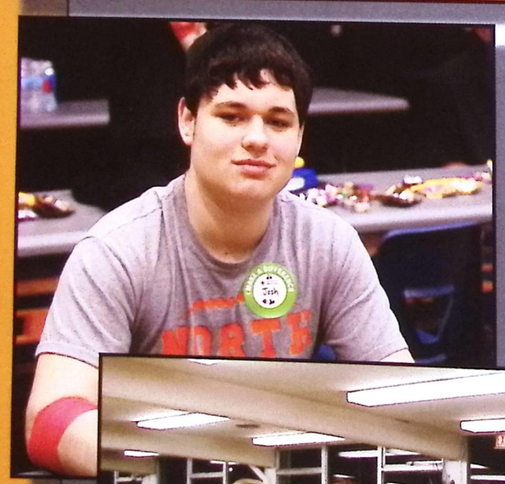

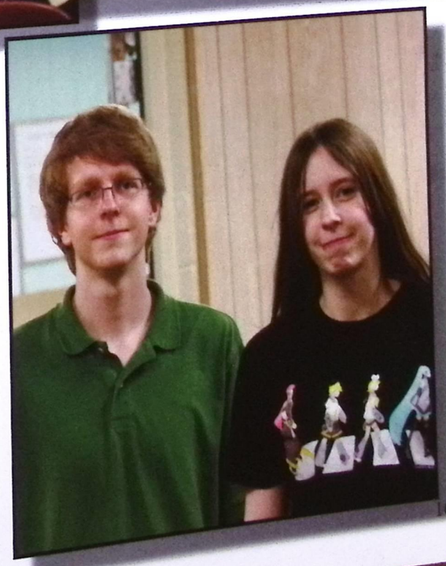

AcaDec

Academic Decathlon® is a team competition wherein students match their intellects with students from other schools. Students are tested in ten categories: art, economics, essay, interview, language and literature, mathematics, music, science, social science, and speech. For the 2013-14 school year, the theme which united the ten categories was World War I.

The team performed extremely well with members earning medals at the state competition in March. The team was comprised of: Mitchell Valaitis, Chris Zuren, Elyse Rush, Mikala Connors, Daniel Kunsman, Chad Hawkins, Connor Isenberg, and Kaitlynn Mervine.

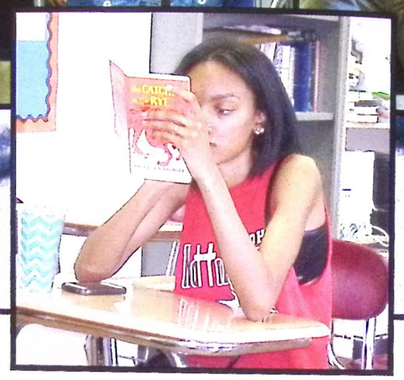

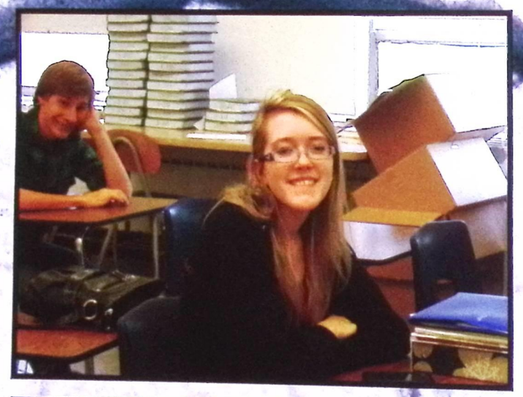

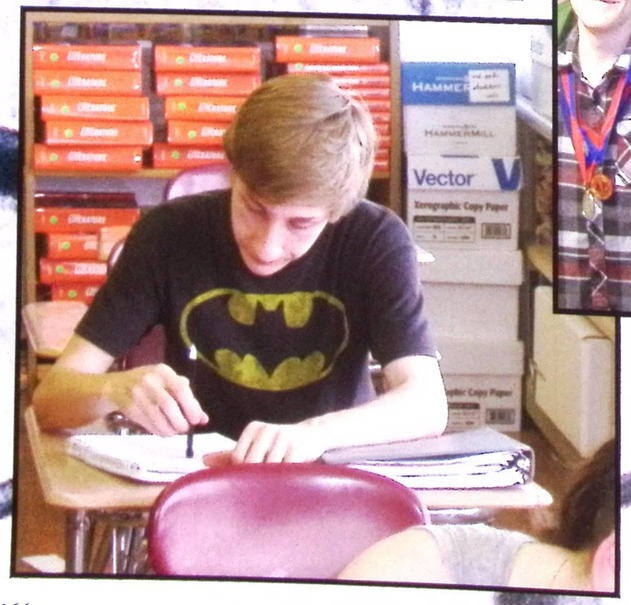

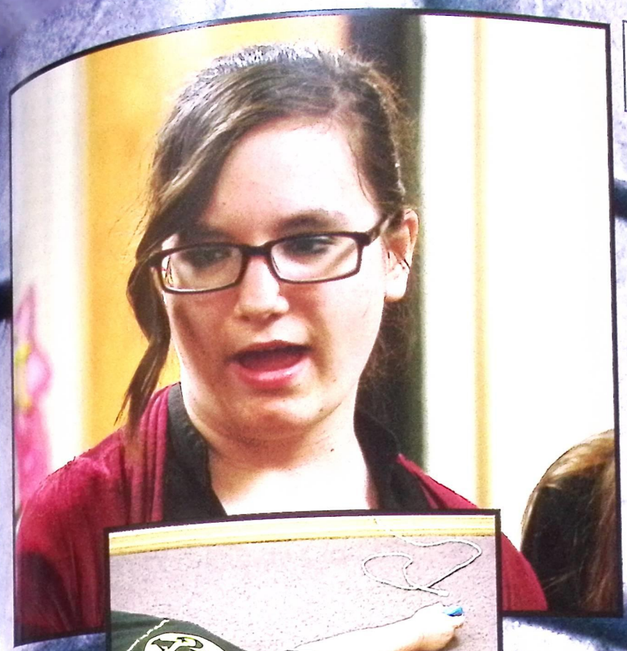

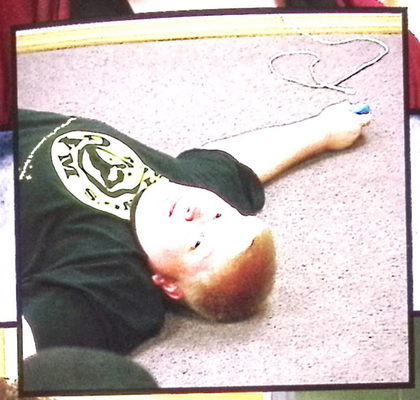

Amine

The Anime Club meets every Thursday after school. Members watch animated shows that originate in Japan. After each show the members critique the plots and characters, usually with a lively debate as members cast their views.

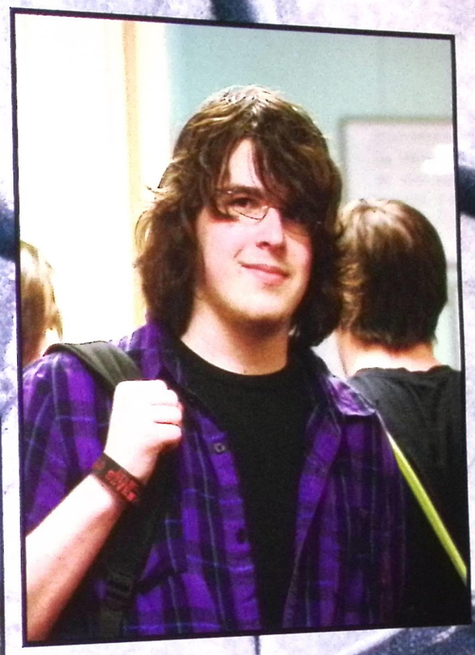

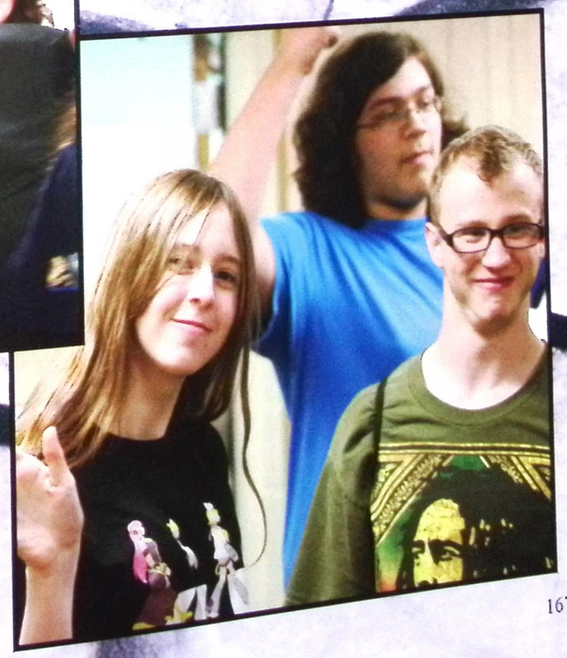

Drama

Drama Club is an extremely active group, producing up to three shows a year (typically a comedy, a drama, and a student-produced show). The members of the club participate in field trips and other drama-oriented activities. Membership in the club may lead to induction into Thespian Troupe 220, the second-oldest in Ohio. No previous experience necessary!

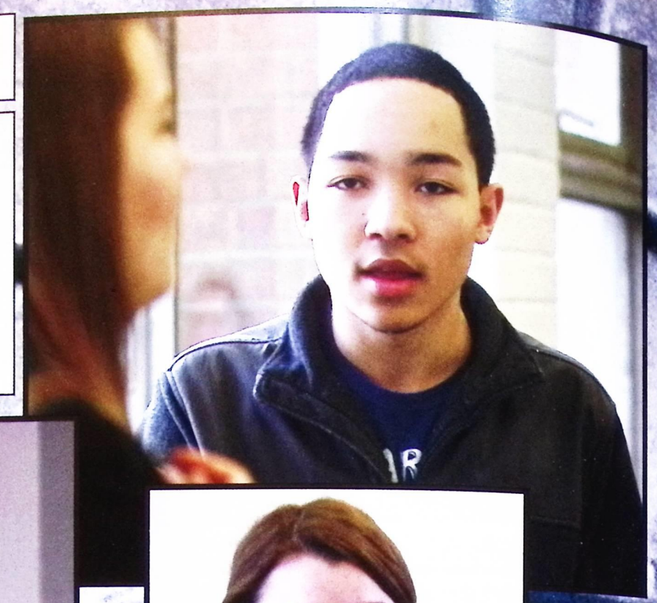

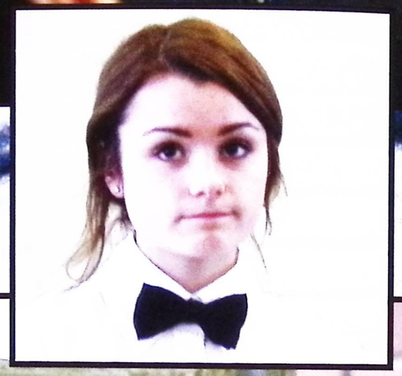

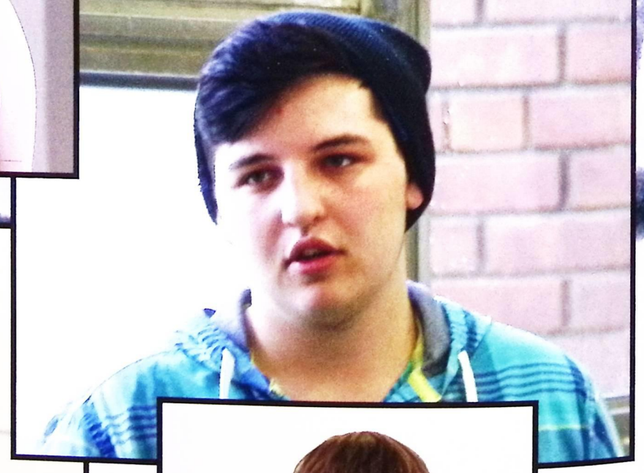

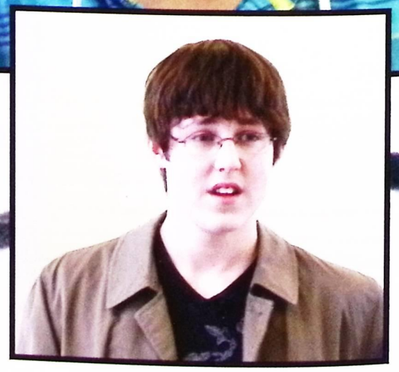

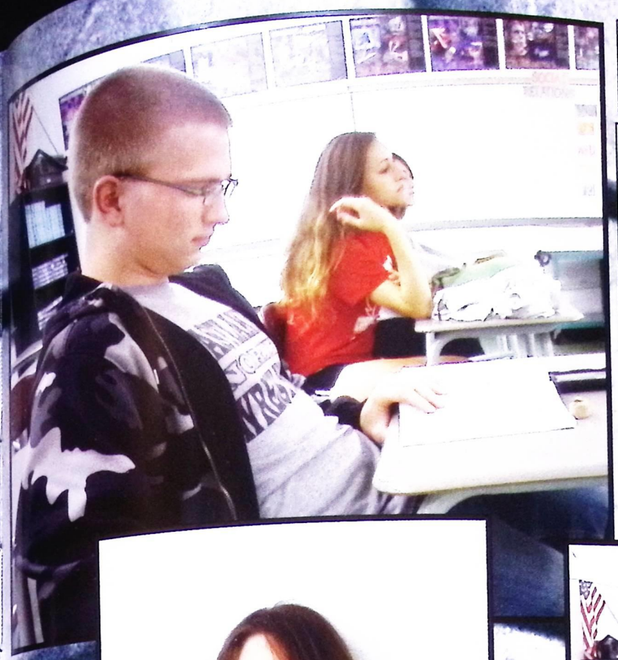

FCA

The Fellowship of Christian Athletes is touching millions of lives... one heart at a time. Since 1954, the Fellowship of Christian Athletes has been challenging coaches and athletes on the professional, college, high school, junior high and youth levels to use the powerful medium of athletics to impact the world for Jesus Christ. FCA is the largest Christian sports organization in America. FCA focuses on serving local communities by equipping, empowering, and encouraging people to make a difference for Christ.

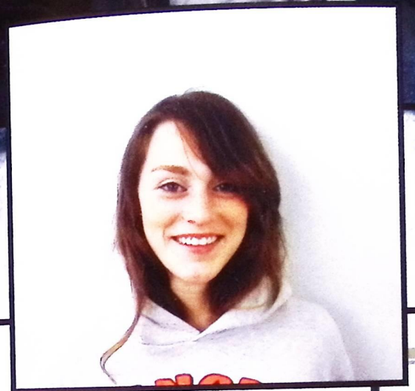

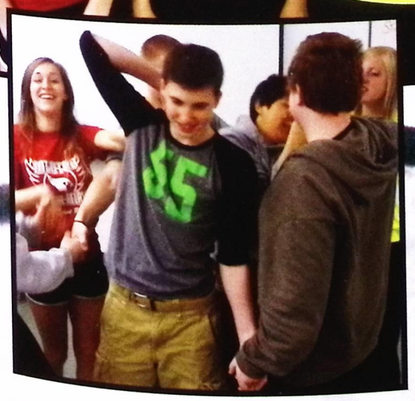

Foreign Language

The 2013-2014 school year saw the revival of the World Language Club by advisor Madame Forsell Fill and her officers Lydia Stephens, Erika Bolin, Grace Price, and Jenny McCarthy. The main purpose of the club is to learn about and celebrate cultures around the world with special focus on languages taught at North including French, Spanish, and German.

Some of the club's activities were a pumpkin decorating contest, a Taco Tuesday, a White Elephant Christmas event, mask decorating on Mardi Gras, and an Easter egg hunt.

In June, French students Lydia Stephens, Chad Hawkins, Hallie Crow and Phil Sonner experienced an even higher level of learning about another culture by traveling on an 8-day trip to a Paris, France with Madame Forsell Fill as part of an Explorica excursion.

Once in Paris, they spent some time with the other high school groups from Texas, Maryland, and Virginia, as well as, exploring on their own. They visited several Parisian landmarks such as: The Louvre Museum, Notre Dame Cathedral, The Arc de Triomphe, The Opera House, and The Eiffel Tower. They also took two excursions outside of the city to the Chantilly Castle and the The Palace of Versailles.

Madame was extremely proud of how well her students interacted with the French people, as well as, fellow American travelers. It was no surprise to her that North students were by far the most friendly and adventurous of them all!

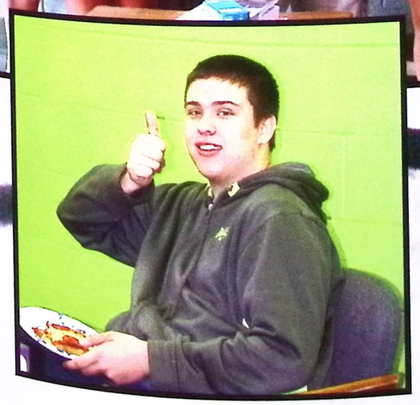

GSA

GSA is a group dedicated to the public awareness for the rights of all. The group is visible throughout the school all year round. The group is active in making signs and buttons to promote awareness and acceptance. They promote acceptance through their biggest event of the year "The Day of Silence".

Gymnastics

Gymnastics under the direction of head coach Heather Trem completed their 2013 season with pride. Coach Trem said, "This is my 5th year coachng and it was the best. We are definitely making a name for ourselves." She added, "We're sneaking up on everyone!!!"

Trem was happy with the season and proud of the girls who placed individually. She said, "We need to work on achieving a higher team score. Our floor scores were not as good as I felt they deserve to be."

This season was a huge improvement from prior years with one to two girls placing at almost all of the meets. This year's stars are Taylor Ackley, Casey Dwyer and Sabrina Custer who always scored high on the vault! Next year these girls will return with Hallie Crow creating a well-seasoned squad. Trem is looking forward to being more competitive in the PAC. Along with the return of these seasoned athletes Trem said, "I know many of the incoming freshmen and they are very talented!"

Trem is looking forward to the next match up with Mentor who is the toughest competitor in the PAC. This season the squad was close to taking Chardon several times. Trem said, "My goal is for the girls to improve their scores in every meet and hit their personal best."

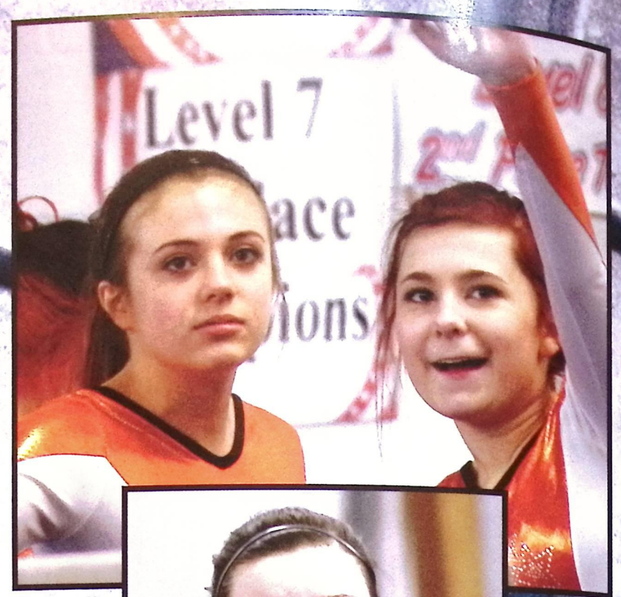

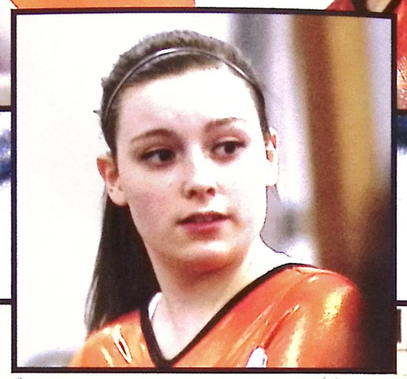

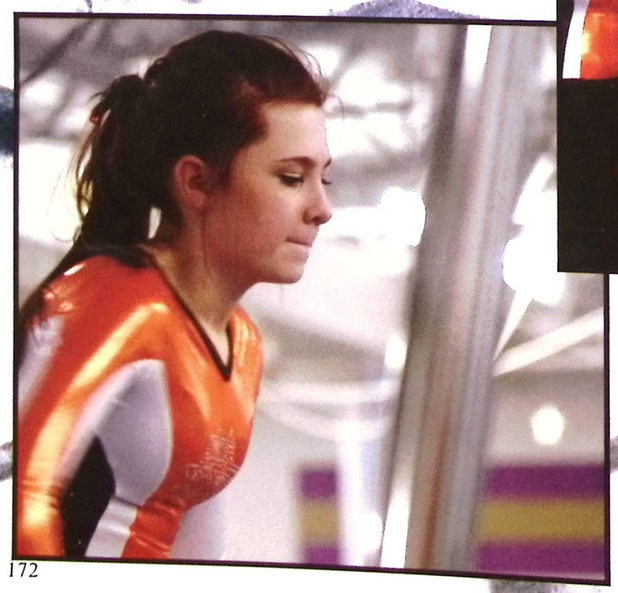

NHS

The National Honor Society, the leader among organizations, promotes recognition for students who reflect outstanding accomplishments in the areas of scholarship, character, leadership, and service. Juniors and Seniors with a 3.4 GPA or higher are invited to provide information to be used in the selection process. Selected members agree to complete various service projects throughout the terms of their memberships. Today it is estimated that more than one million students annually participate in NHS activities.

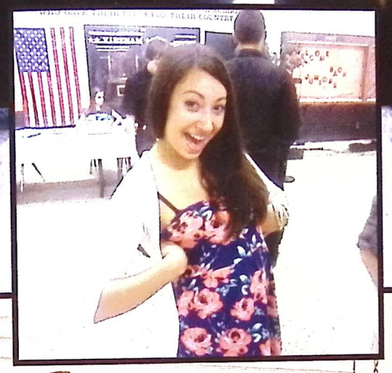

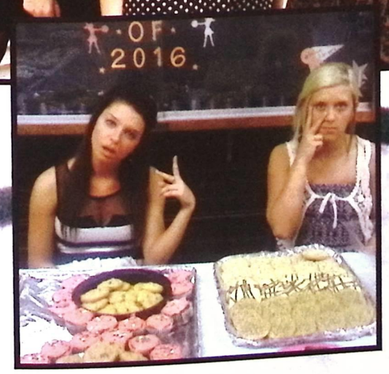

Nature

Nature Club members manage the school's recycling needs. Each week the student recycling team collects recyclable paper from classroom bins throughout the entire building. Their dedication and efforts make it possible for North to recycle about 11.5 tons of paper each year keeping it out of landfills. Nice job and keep it up, Rangers.

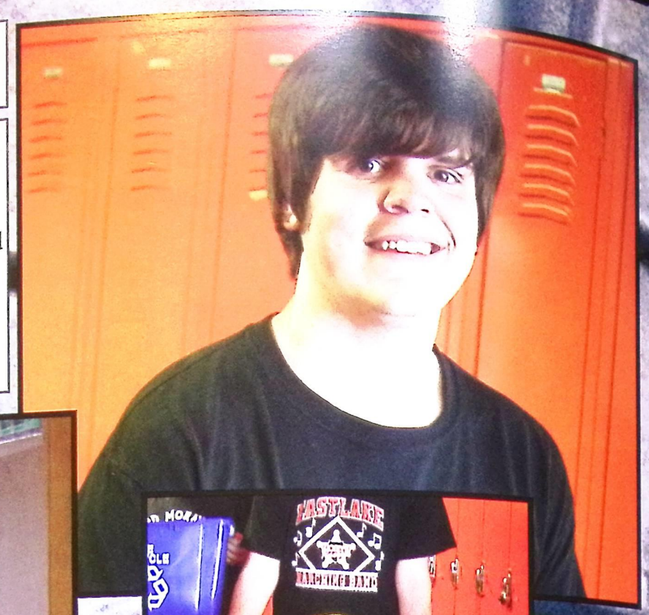

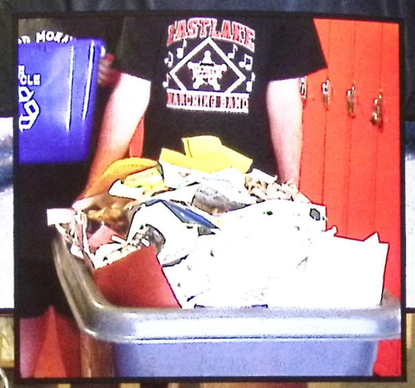

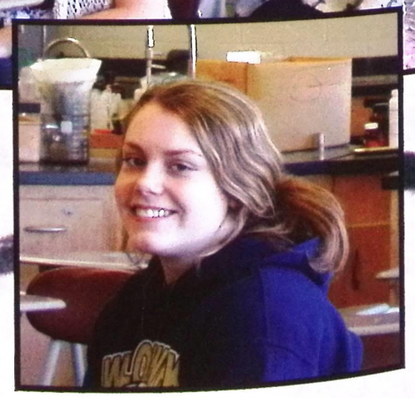

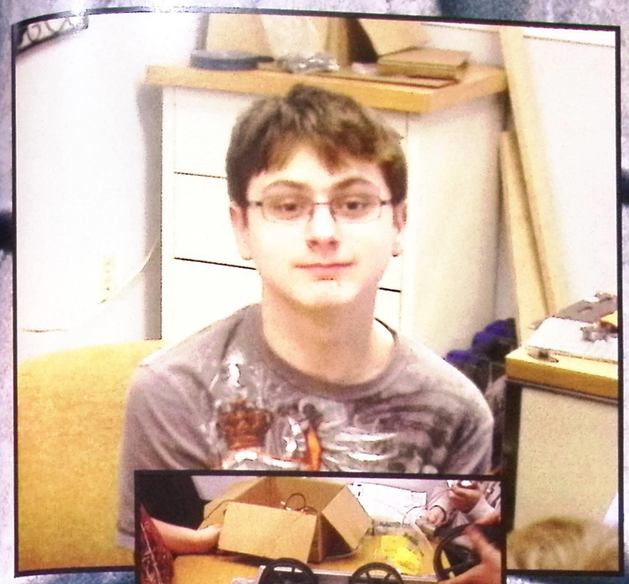

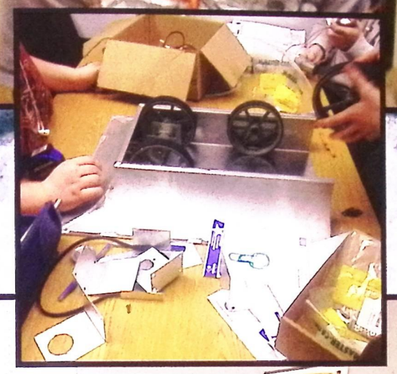

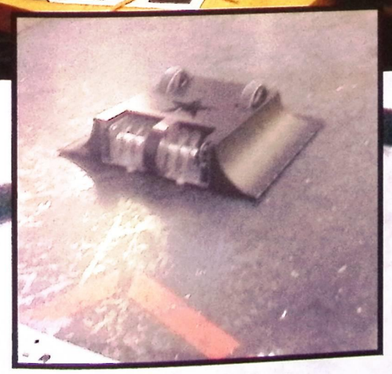

Robotics

The robotics club designs a new robot from scratch every year with the help of a corporate sponsor. Their robot participates in a robot challenge with area schools in the spring to determine the best and most sturdy design through a head-to-head battle. After six months of design, engineering and fabricating with the help of Spence Technologies “RoboRanger” was ready for battle. RoboRanger took on three battles during their competition exhibition in April.

With one win and two losses RoboRanger was out of the competition. Because of its sturdy design RoboRanger didn’t encounter too many battle scars, so it was ready for the grudge matches at the end of the competition. In the grudge matches RoboRanger went undefeated and even took on three other robots simultaneously.

The club's advisor Mrs. Tomb said, "I am so proud of this team. They were dedicated and did a great job for such a young team." The team was led by seniors Nick Strinsa and Dan Kunsman. Other members of the team were from all class levels.

The club is looking forward to another great season and tough competition from area schools. Returning members who will lead the group are seniors Alex Matier, Devon McFarland, Jack Kindle and David Wilson.

Searchlight

The Searchlight student newspaper in past years maintained an award winning tradition on many levels. The publication is back this year after losing their advisor and staff and taking a year off.

Students take on many positions to execute the publication such as photographer, editor, writer and desktop publisher. *The Searchlight* is open to all students.

Under the direction of Heather Langguth the publication went to an all-digital format. Readership increased from the first digital launch and the staff is optimistic that next year will be an even better year for the students and staff.

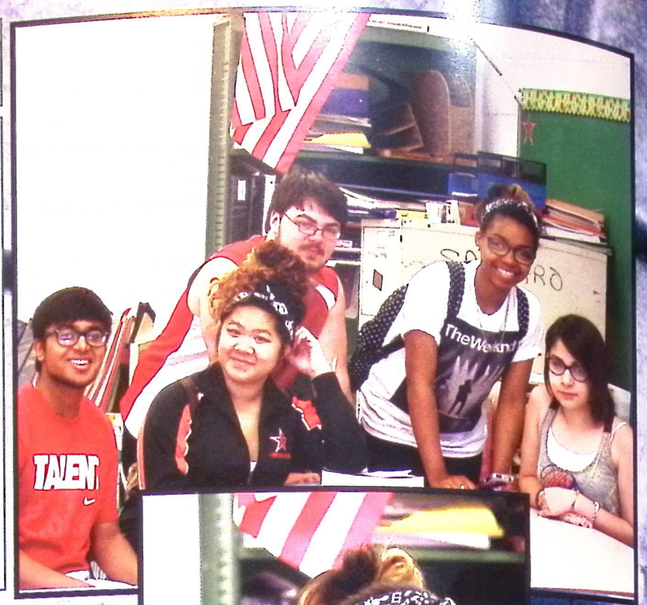

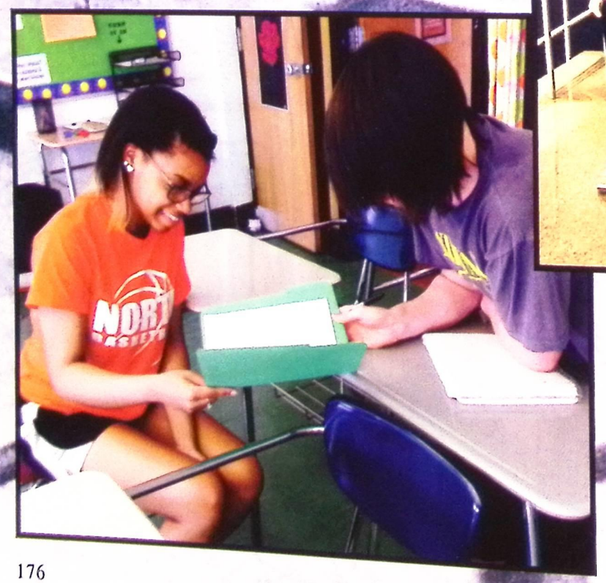

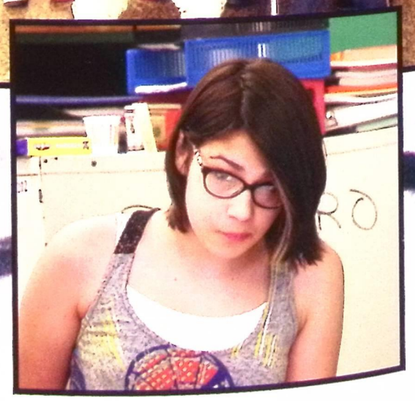

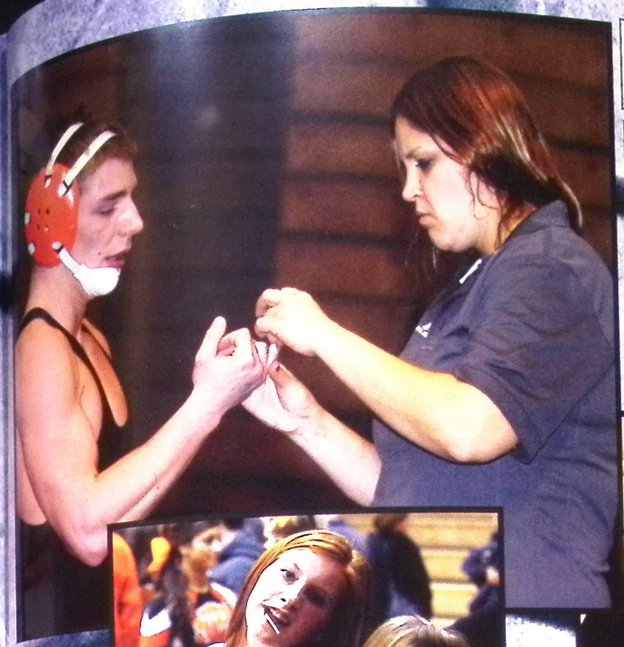

Sports Medicine

Sports Medicine is a group of students that help athletes when they are injured. They rush to the scene, ready with bandages and expertise to get the athlete back on his or her feet. To be in this group takes a lot of practice and dedication for helping others. North is lucky to have this dedicated group.

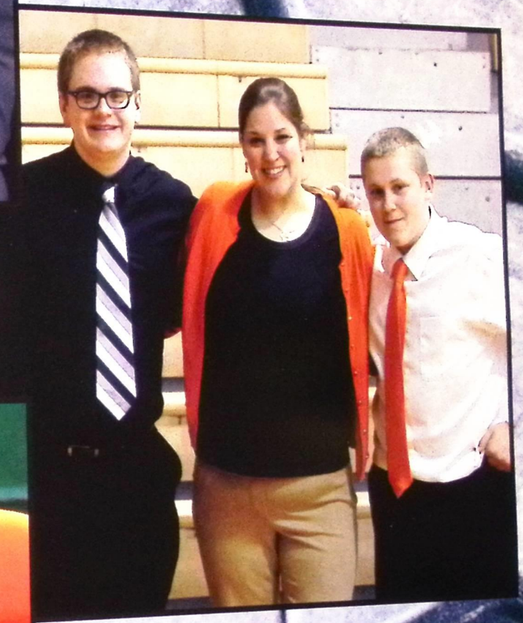

Yearbook

Yearbook Club members are dedicated to producing a top quality publication. The group works hard throughout the year photographing events, as well as interviewing staff and students. Members learn the art of photography, layout, design and drafting articles. Because a majority of the work is done after school, it takes a dedicated individual to be on the staff.

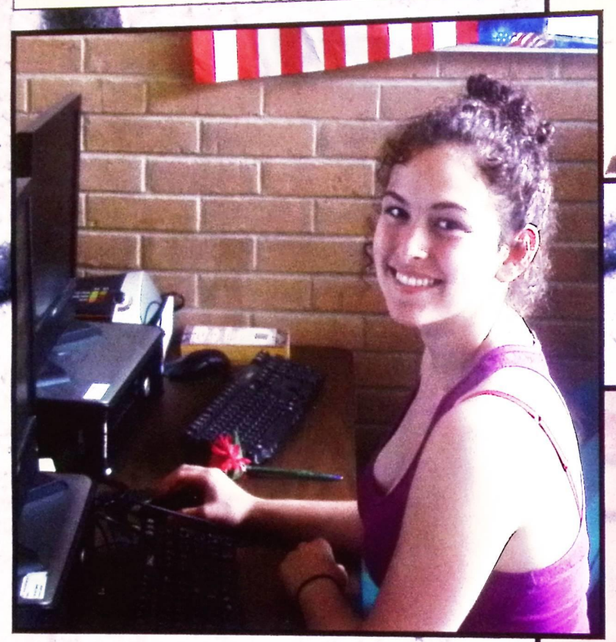

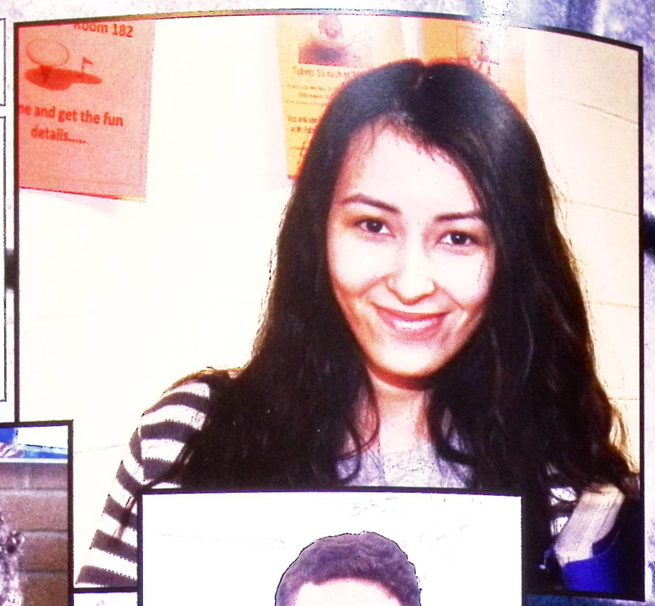

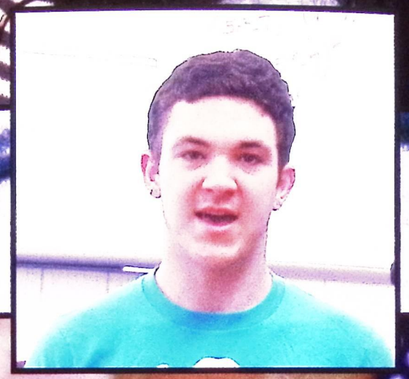

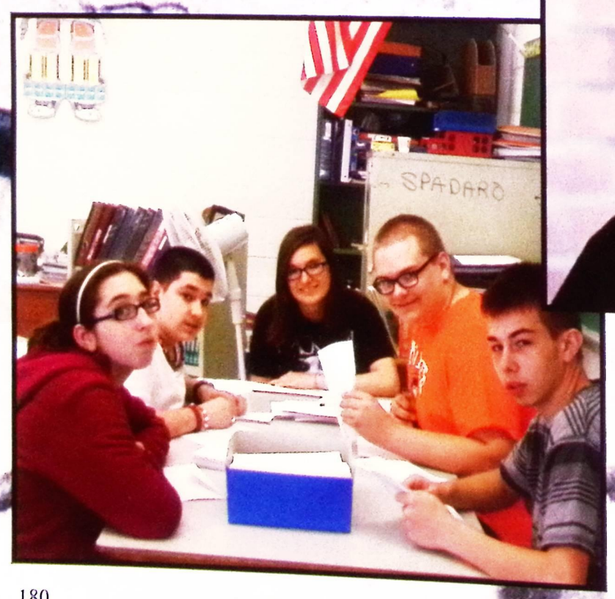

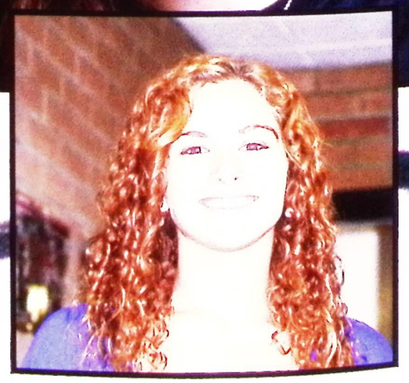

When it's time . . .
. . It's time!

Scan code
For secure online shopping
FREE Shippig!
Call for best price!
(440) 943-2700

Steven DiFranco
. . . a jeweler, not just a jewelry store. ©

Pine Ridge Plaza at Rts. 84 & 91
5900 S.O.M. Center Rd.
Willoughby, Ohio 44094
www.stevendifranco.com

CONGRATULATIONS
and
GOOD LUCK

GRADUATES

of
Eastlake North High School

from
The North High School
BOOSTERS

Continue to Support Your School . . .
Join the Boosters

Meetings - Second Monday - Every Month

JOIN US!

We are so proud of you!! You have worked very hard to reach your goals, always willing to help others along the way.
Good luck with this new chapter in your life. We know you will be very successful in all you do.
Keep smiling and never give up on your dreams!!
We love you lots,
Mom, Tom, Nick, Kristen & Tommy

BROOKE YOPKO

Nemec & Malinas Insurance Agency

"Going the Extra Mile for You!"

(440) 942-3251

38033 Euclid Ave #T-12, Willoughby, OH 44094

Auto—Home—Business—Life—Health

Our companies offer many features to help save you money:

- **Multiple carrier selection ensuring the best coverage for the best price**
- Auto & home discount, when written with the same company
- Good Student discount
- **Claim free discount for home & auto**
- Life Insurance discount, with supporting business
- Special program for Artisans Landscapers/Plumbers/Electricians/HVAC)
- Individual & group health insurance plans
- **Reduced rates for clean drivers**

Erie Insurance®

Grange Insurance
Your partner in protection

Good Luck, Music Seniors from The North High Music Boosters

Wind Symphony

Amanda Abrams, Brook Abrams, Brian Bush, Grace Connolly, Colin Curtis, Alexis Davis, Paul Featsent, Krystle Koch, Ashley Martini, Drew Pacholke, Sarah South, Devon Timm, Ryan Zavoda

Jazz Band

Brian Bush
Colin Curtis
Alexis Davis
Krystle Koch

Tri-M

Brian Bush, Taylor Castle, Alexis Davis, Krystle Koch, Jennifer McCarthy, Sarah South, Devon Timm, Ryan Zavoda

Marching Band

Amanda Abrams, Brook Abrams, Brian Bush, Grace Connolly, Colin Curtis, Alexis Davis, Paul Featsent, Michael Kaifesh, Krystle Koch, Drew Pacholke, Kaitlyn Ridenour, Sarah South, Devon Timm, Ryan Zavoda

Symphonic

Amanda Abrams
Brian Bush
Colin Curtis
Alexis Davis
Krystle Koch
Sarah South
Ryan Zavoda

Northern Lights

Billy Amata, Larissa Boley, Taylor Castle, Jonah Chizek, Jacob Hodges, Jenny McCarthy, Rachel Miller, Ashley Prohaska, Mitch Wohl

Mixed Chorus

Connor Dane, Paul Featsent, Jacob Hodges
Brett Molakakis, Suzanne Newland, Ashley Parkinson
Caitlin Scanlon, Samuel Skufca, Raymond Zalokar

Concert Choir

Billy Amata, Larissa Boley, Taylor Castle, Jonah Chizek, Alexis Davis, Jacob Hodges, Kaitlyn Lewanski, Jenny McCarthy, Rachel Miller, Ashley Prohaska, Samuel Skufca, Lydia Stephens,Mitch Wohl, Ryan Zavoda

Emily Nuibe

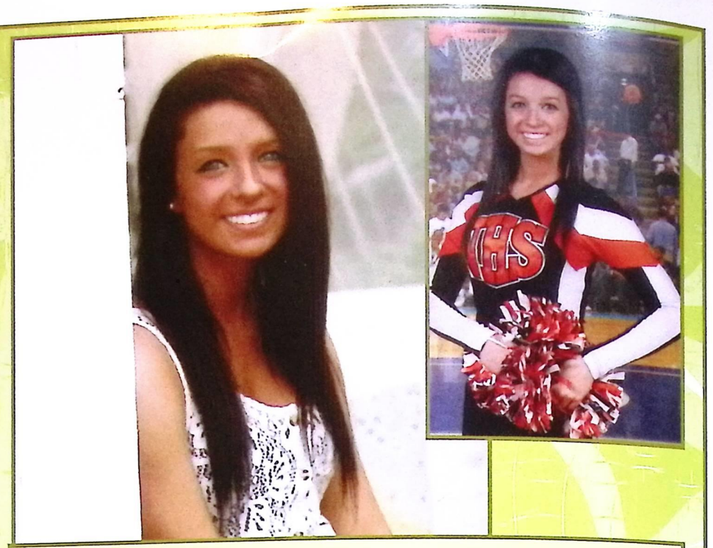

Emily,
We are so proud of you. You have grown into such a beautiful young lady who is intelligent, determined, and very funny. You're ready to take the next steps into your future to reach your goals and follow your dreams.
Now mom and dad are doing the cheering!
We love you,
Mom, Dad, Ashley and Lindsey

JORDAN BARKEY

Jordan,
Here you are graduating from high school. Eighteen years have come and gone. It seems like only yesterday you were the king of the backyard. You have brightened our days with your laughter and smile. It is a proud moment to congratulate you on your graduation. Stay faithful to God and never lose sight of your dreams.
Love,
Mom

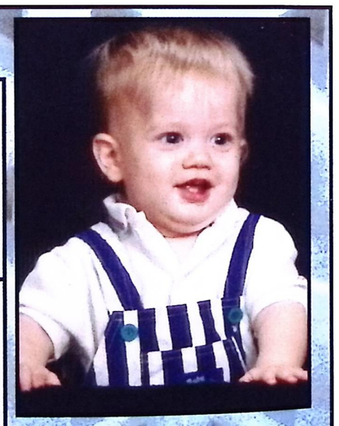

Congratulations!
We're so proud of you.
Good luck in all you do.
We love you!
Stephanie & Emily

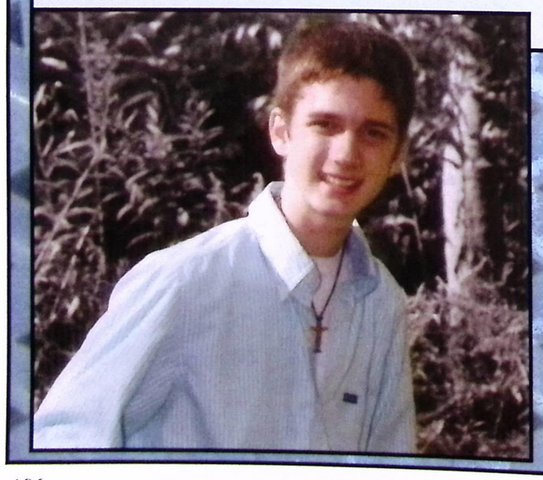

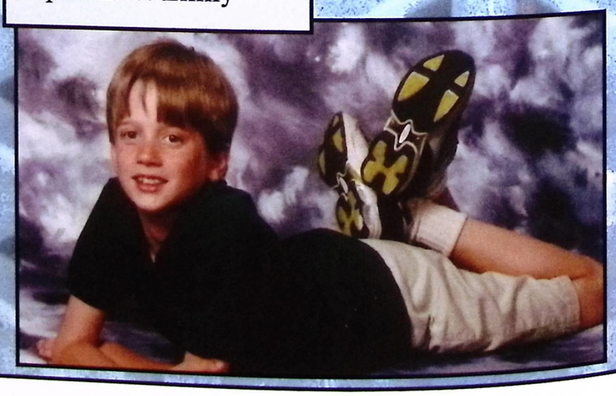

KC

Perfect Pictures

www.kcperfectpictures.com

The perfect choice for all occausions
216-904-6449
Kathryn Catena

A picture says a thousand words
It tells the story of you to the ones that love you
And more importantly to your children's children.
A picture ceases to be a picture
It becomes an adventure a wonderful memory
And a treasure for You and those you leave behind
So take a lot of them
Leave them lots of good memories
Tell them lots of great stories

B & B Copiers, Inc.

1098 Lost Nation Road ~ Willoughby, OH 44094

Mark Bancroft
440.942.5529
440.954.3116 Fax

Digital Copiers
New and Refurbished
Lease * Sales * Service * Supplies
NEC * Gestetner * Kyocera
Copy Star * Lanier * Ricoh
Copy * Print * Scan * Fax

Congratulations North High Class of 2014

B & B Copiers

Congratulations!

class of **2014**

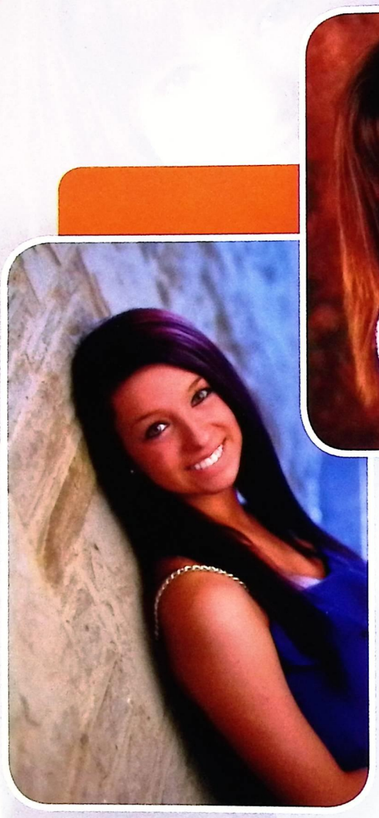

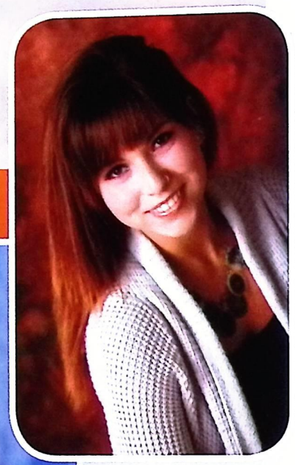

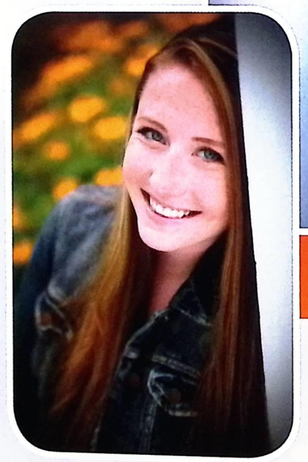

Award Winning High School Senior Portrait Photography

8358 Mentor Ave., Mentor, OH • www.evayo.com • **440.255.7877**

CONGRATULATIONS, SUZI & THE CLASS OF 2014!

We had a great year with you!
Wishing you the best from
your friends at C&J Photography

C&J Photography:
Courtney & Judann Horn
Eastlake ~ 440-602-9894
e-mail: cjphotography@att.net
Visit us on Facebook:
"C&J Photography"

Love ya,
Suz-a!
♥, Big Sissy

Jenny McCarthy

Jenny,
Congratulations Graduate!
Be proud of all your accomplishments.
The future is yours and the best is yet to come.
Keep singing! Share your beautiful voice and all your talents with the world!
We love you!
Dad, Mom, Missi & Ryan
xoxo

Aleah
You've always been our Angel!
We love you.
Congratulations,
Mom & Dad

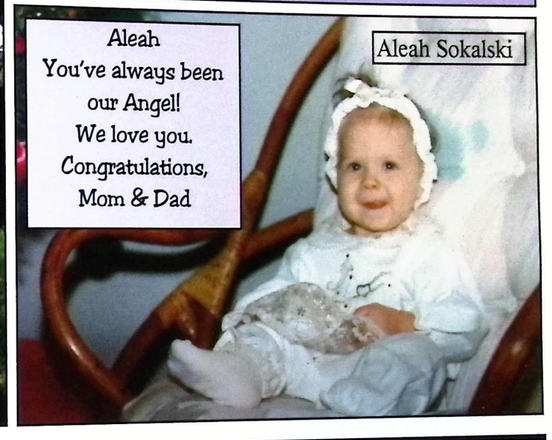

Aleah Sokalski

WETA

Willoughby-Eastlake Teachers Association

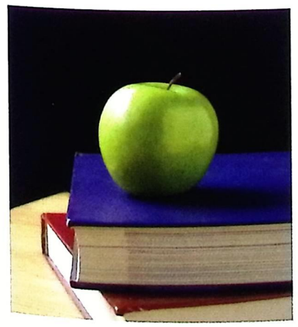

WETA
Congratulates the class of 2014
And North's
Rick Mele Scholarship winners
Ryan Wireman & Alexis Davis

Wishing you success!!!

ALICIA GILLES

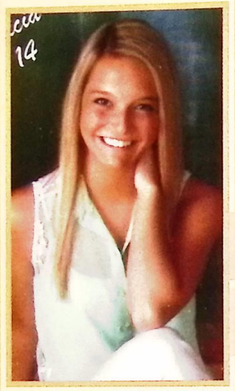

We all remember the day you were born, since you were six weeks early. We knew you had great things to do in this world. Now you are graduating from high school.
We are all so proud of you and all your accomplishments.
Congratulations on getting into Kent and the nursing program. We know you will be great there.
Remember believe in yourself and all your dreams will come true. We all love you very much and are so proud of you.
Love you,
Mom, Dad, Amanda, Anthony, Grandma and Grandpa

To our own dear Alma Mater
This our song we raise
Ascends from hearts that love her
And will echo now her praise
Oh may we strive to do her honor
And live by her rule
So come and join us while we cheer
For dear old North High School

CASTLE'S NORTH Rangers

SeniorPIX
BATPRODUCTIONS.COM
EXCELLENCE IN PHOTOGRAPHY

BRIAN ALAN TUFT, CLASS OF 1995.
(440) 289 - 8910
E-MAIL - BAT@BATPRODUCTIONS.COM
WEB - WWW.BATPRODUCTIONS.COM

STEPHANIE

KEN

MOLLY

AARON
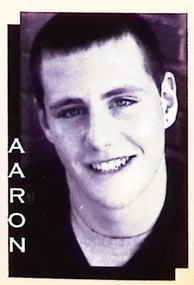
JOEY
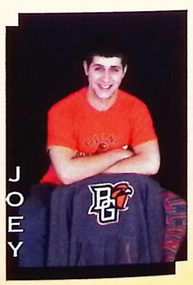
MARISSA
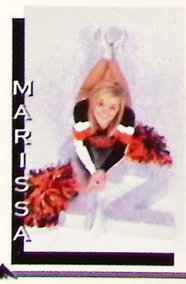
ERIC

PATRICK
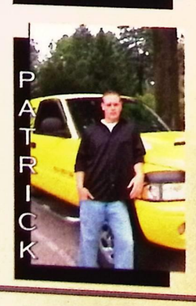
AJ
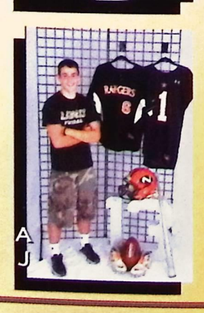
JOCELYN
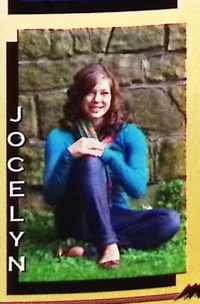

The PLAYERS Club
AT LOST NATION SPORTS PARK

BREAK THE MOLD!

Lost Nation SPORTS PARK

Have your next meeting or special occasion at LNSP, where we combine food, drinks & fun activities into an unforgettable event.

- Over 80,000 square feet, including indoor soccer, basketball, volleyball, batting cages, virtual reality golf and more ...
- Meeting and party rooms to accomodate groups from 10 - 500+
- Complete catering services onsite
- New large outdoor patio area

Perfect for
- Birthdays
- Anniversaries
- Bachelor parties
- Golf outings
- Corporate team-building meetings
- Corporate after-work social gatherings
- School "Family Fun Nights"
- Class reunions
- Clambakes

We can create the perfect mix of food & beverages, music, inflatable games, sports activities & more. Call us for a listing of satisfied referrals!

Make your next event your best event at LNSP!

For More Info:
Call Marilyn @ (440) 602-4000 ext 223
E-mail: Marilyn@LNSportspark.com
38630 Jet Center Drive • Willoughby, OH 44094

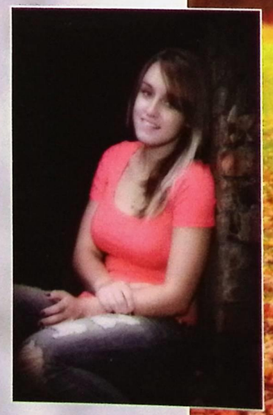

Senior Legends Portrait Photography

4574 Hamann Parkway
Willoughby, OH. 44094

440-942-3430

www.seniorlegends.com

*Join us on Facebook & Pinterest at:
Senior Legends Portrait Photography

Kourtney,
We are so proud of you!
Good luck on your next journey!
Love you to the moon and back!
Love,
Dad, Mom & Kaitlin

KOURTNEY KLEIN

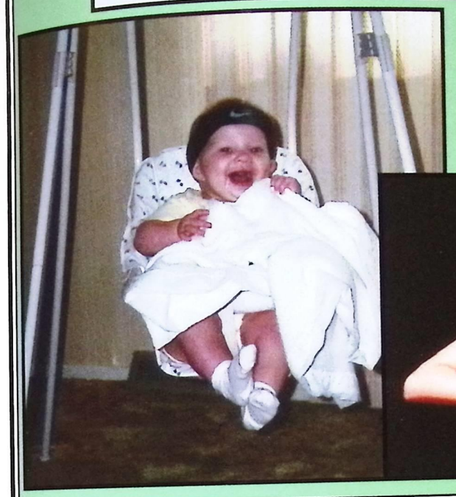

Left Of Center
PHOTOGRAPHY
Paul Lender - paul@locphoto.com - 440-225-3041

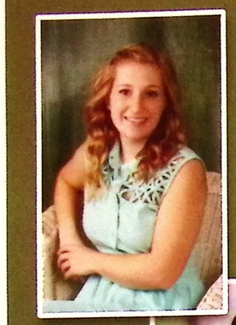

imaginative...
innovative...
inspired...

Senior Portraits at

MK PHOTOGRAPHY
8827 Mentor Avenue
Mentor, OH 44060
440-639-1152
www.mkphotostudio.com

Biagio's

Donut Shop & Pizzeria

440-942-5541
440-942-4666

35523 Vine Street - Eastlake, OH 44095

North High Lens
Order your 2015 Lens Yearbook at
www.balfour.com
or call
440-975-3832
Ms. R. Augusta, Advisor

We
Willoughby-Eastlake Public Library

Congratulations Class of 2014!

Eastlake Library
36706 Lakeshore Blvd.

Willowick Library
263 E. 305 St.

Willoughby Library
30 Public Square

Willoughby Hills Library
35400 Chardon Rd.

www.welibrary.info

Thank you

Producing the yearbook takes tremendous time and effort. I would like to thank the yearbook staff for their dedication; Mary Slak for proof reading; Brian Tuft, Josh Knuchel, sports parents, and Jerry Cook for the wonderful photographs they provide us. I would also like to thank the coaches and teachers who give us valuable information and the secretaries for all they do for us. I ask that you patronize our wonderful advertisers.
Reneé Augusta, Lens Yearbook Advisor

Pearson Trophy & Sales
32433 Vine Street • Willowick, OH 44095

Trophies • Plaques • Medals • Ribbons • Gavels
- Custom & Practical Awards
- Advertising Specialties
- 24 Hour Engraving available

440-585-0170
440-585-1530 (Fax)

Mon. & Thurs. 10 am-8 pm
Tues, Wed., Fri. 10 am – 6 pm
Closed Saturday

jostens

Rich Kirbus
7260 Raccoon Hill Dr.
Kirtland, OH 44094

JOSTENS.COM

(440) 944-9636
rich.kirbus@jostens.com

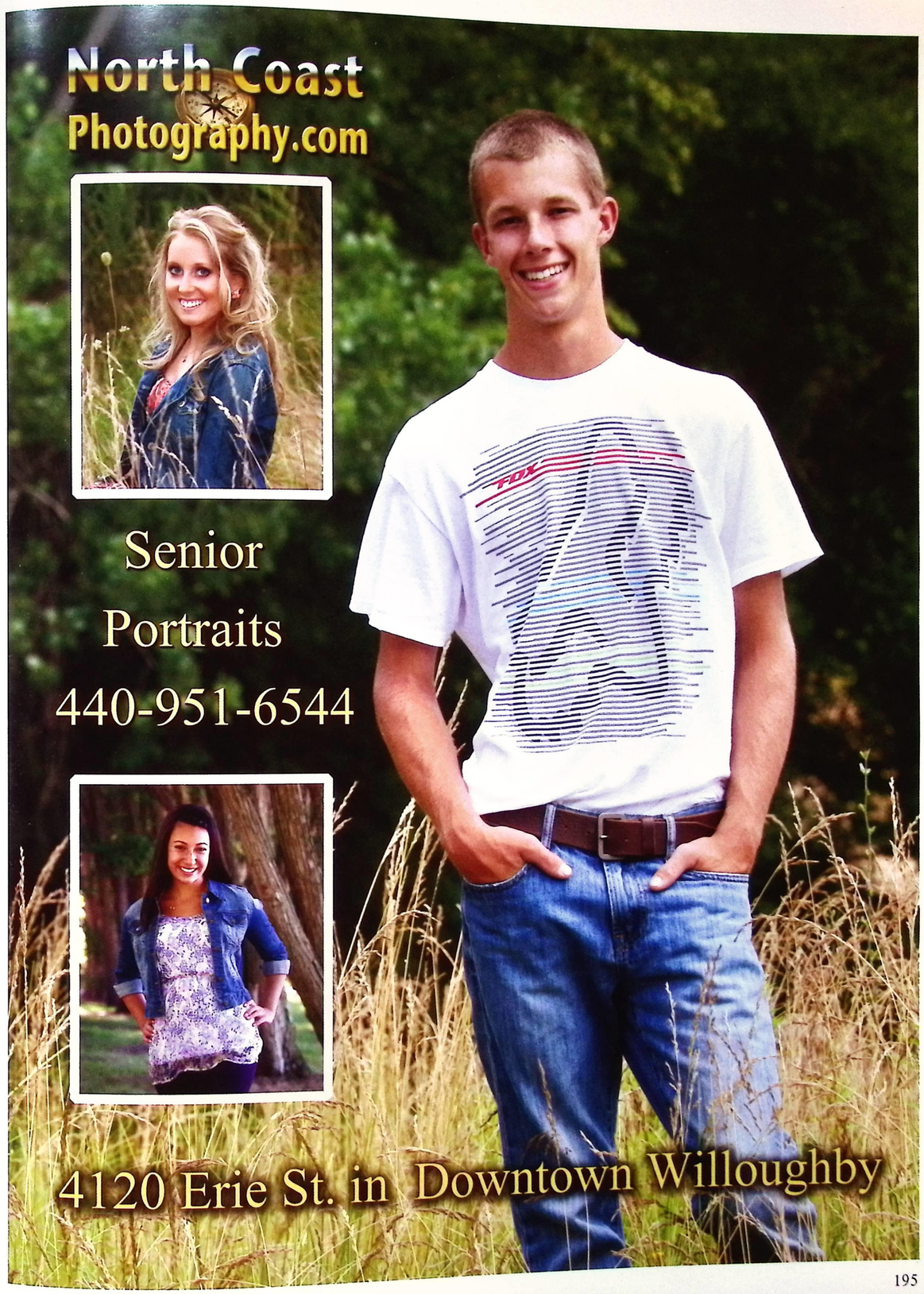

Kiss our class goodbye!

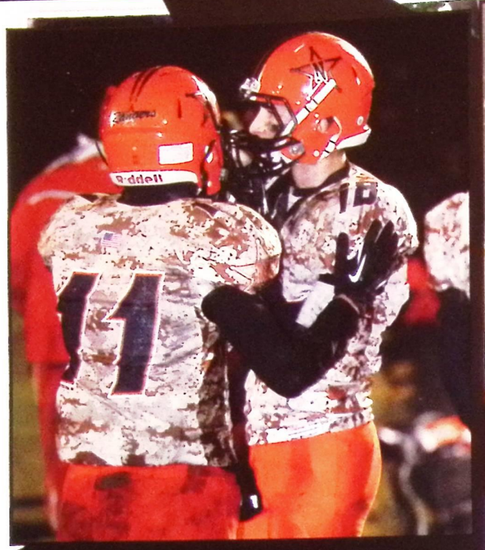

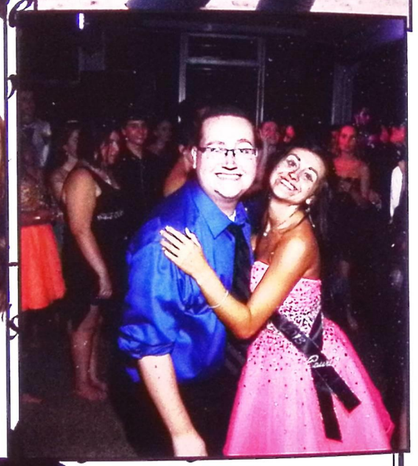

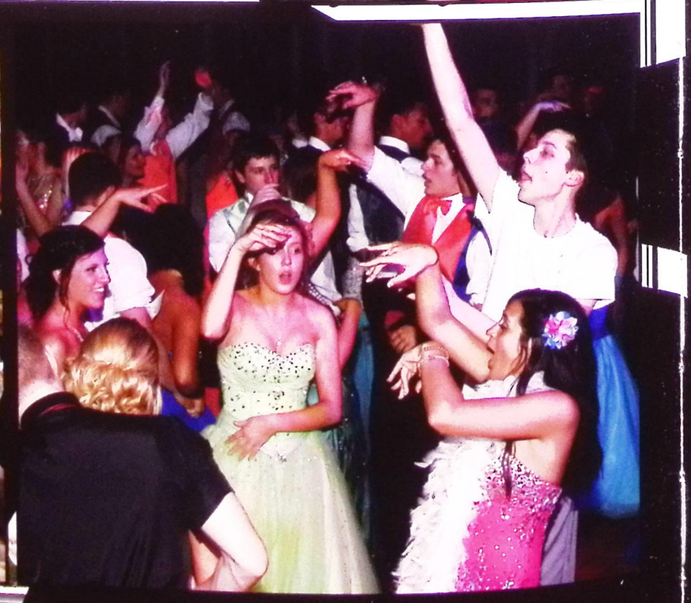
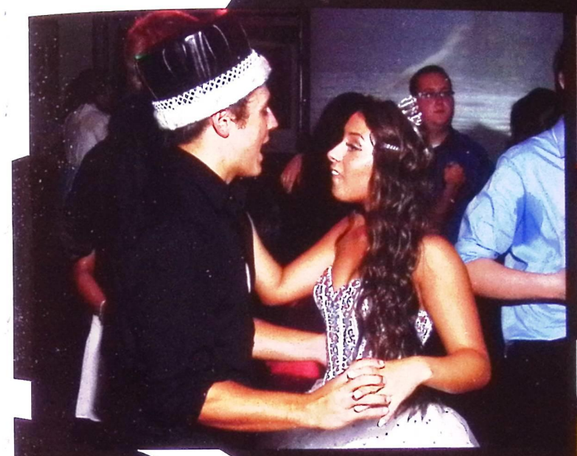
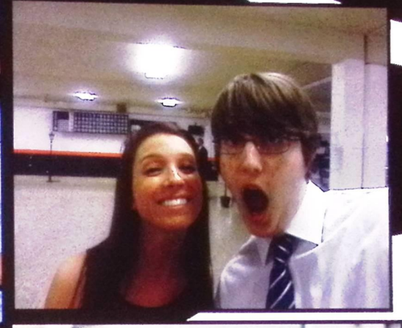
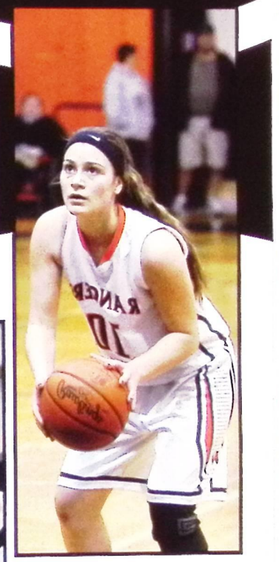

JPRphotos

Outdoor Senior Photos Sitting Fee Only $ 25.00
2 Hrs. Unlimited Outfits (Indoor studio fee additional $ 25.00 per hour)

Sample Picture Package: 1-11x14, 2-8x10's,4-5x7's 48-Wallets Glossy or Lustre Finish $ 116.00

Visit our Web Site: JPRphotos.smugmug.com

John and Nancy Roskos

Call 440-796-9730 or Email roskojp2@netscape.net

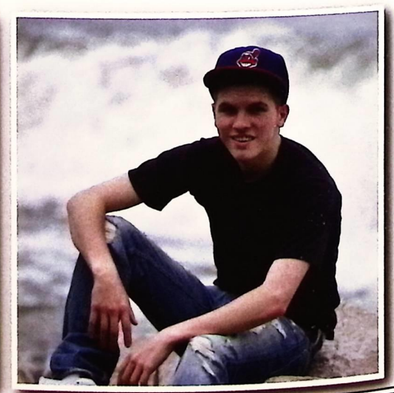

Abercrombie, Brandon 67, 120
Abrams, Amanda 32, 127
Abrams, Brooke 32, 127
Abrams, David 55
Ackley, Corey 55, 123
Ackley, Taylor 61, 137, 143
Ajdinaj, Flavio 32, 50
Alaupovic, Marin 67, 125
Alaupovic, Mark 120
Albanese, Gabriella 32, 130, 131, 136
Alexander, Allison 55, 135, 149
Alhamzeh, Mohammed 55
Allan, Jessica 32
Aloist, Mackayla 67
Amata, Billy 156
Anderson, Breaunna 61
Anderson, Samantha 55, 134
Antosh, Alex 32
Antosh, Alli 61, 91, 124
Archbold, Cody 32
Argenti, Abigail 32
Argenti, Elizabeth 55, 122, 134
Armetta II, Patrick 67
Arnold, Destiny 55
Arnold, Natalie 2, 55, 105, 115, 121, 133
Arrison, Charles 67, 123
Arrison, Jacob 93, 113, 132
Ashley, Kayla 32
Augusta, Ms. M. 74, 154
Augusta, Ms. R. 74
Averman, Hannah 55
Averson, Tabatha 61
Axelrod, Chase 67, 120, 125, 132
Axten, Bradley 67, 125, 134
Axten, Jacob 55, 134
Ayers, Cory 55

Baca, Colin 61, 123
Bacher, Vittorio 61, 163
Backovsky, Ben 32
Backovsky, Emily 67
Bailey, Emily 61, 140
Bajramaj, Anson 32
Bajramaj, Fatjola 61, 124, 134
Balas, Derrick 55
Balas, Dillon 55
Balausky, Alexis 2, 32, 104, 121
Balint, Chrystian 67, 125, 143
Ball, Thomas 67, 151
Baltrunas, Gabriele 32, 123
Bandy, Nicolas 55
Banning, Thomas 32
Barcza, Ms. 74
Barkey, Emily 67, 163
Barkey, Jordan 32
Barnes, Cameron 67, 129
Barron, Devon 61, 126
Bartholomai, Bradley 61
Barto, Thomas 61
Barto, Tianna 67, 163
Bartone, Alyssa 67, 124
Batarilo, Toni 3, 55, 86, 87, 128
Batoki, Abbi 32
Batoki, Julia 61
Bauer, Brianna 33
Bayes, David 67, 128, 134
Bayko, Brett 61
Bayko, Holly 67
Beam, Kayla 67
Beckman, Ben 33
Belz, Jacob 61
Belz, Joseph 33, 126
Bender, Matthew 61
Bene, Michael 3, 33, 126, 128
Benes, Alex 61
Benitez, Brandon 67, 125, 134
Bergan, Leann 67, 127, 156
Bergeron, Rachel 61
Berigan, Kaitlin 33
Beringer, Alex 55
Besselman, Mrs. 74
Biddle, Cameron 55
Bierce, Taylor 61
Billhardt, Mrs. 74
Bird, Jaime 55, 129
Bird, Matthew 33
Biscotti, Mikayla 55, 124, 131
Bistrician, Brittany 33
Bizily, Rachel 2, 55, 121, 124
Bizily, Rachel row 121
Blackshire, Breonna 61
Blase, Katherine 33
Blebins, Chris 55
Bobus, Dalibor 33
Bodjiak, Caley 61
Bogenrief, Hans 67, 108, 135
Boggs, Morgan 61, 130, 131, 160
Boley, Larissa 33, 95, 123, 149, 156
Bolin, Erika 55, 127
Bonarrigo, Michael 61
Bordonaro, William 33
Borris, Isabel 55
Borris, Lauren 55
Borthwick, Jenna 67, 124
Boughton, Joshua 61, 111, 135
Boyce, Kayla 61, 134
Boylen Jr, Gary 67
Bracecia, Casey 55, 122, 134
Bracecia, Emily 67, 127
Bradvica, Iva 33
Brettrager, Mr. 74
Brewis, Raymond 61
Brisar, Joshua 67, 120, 125, 132
Brisar, Nickolas 55
Britton, Robert 61
Broaden, Deja 67
Broaden, Keneisha 67
Brock, Levi 61, 125
Brock, Taylor 61
Brooks, Annie 61
Brooks, Matthew 67
Brougher, Emily 55
Brown, Aaron 67, 111, 135
Brown, Alexander 61
Brown, Amanda 33
Brown, Jason 55
Brown, Joi 33, 140
Brown, Joshua 67, 125
Brown, Justin 67, 120
Brown, Sabrina 61, 134
Bruce, Mary 55
Bruck, Colin 67, 111, 128, 135
Bruggemann, Theresa 33
Brunson, Jason 61
Bryner, Alexandra 67
Buemi, Mrs. 74
Bui, Kevin 61, 125
Bumback, Robert 61, 134
Bumback, William 33
Bunnell, Zane 60, 61, 125, 143, 145
Burd, Jamie 161
Burdecki, Brooke 34
Burich, Mr. 74
Burke, Deionna 67
Bush, Brian 34, 127
Butera, Jaclyn 34, 90, 121, 124
Buza, Sara 34

Cade, Allen 34
Cahuana, Jasmine 61, 129
Calvert, Amber 55
Campbell, Mackenzie 61, 133
Cantrell, Cody 3, 55, 92, 93, 113, 123, 132, 135
Capasso, Michael 55, 125
Car, Daniel 3, 55, 82, 122, 134, 141
Carey, Jonathan 55, 127, 157
Carlson, Jazmyn 55, 123
Carmona-Macedo, Alison 61
Carnevale, Dominic 67, 132
Carnevale, Santino 34
Carpeno, Josh 55, 127, 137
Case, Joseph 67, 125
Case, Mike 34
Caspio, Jessica 61, 91, 124
Casstevens, Kyle 55
Castano, Hanna 61
Castle, Taylor 34, 95, 123, 129
Castro, Jorge 67, 125
Cawrse, Ms. 74
Ceccardi, Deanna 61
Cegielski, Hannah 67, 145
Cegielski, Kalyn 61, 144
Cell, Jacob 34
Cendol, Jacob 3, 55, 87, 128
Certain, Matthew 67
Chamblin, Jessica 34, 135
Chandler, Selena 61, 129, 154
Chapman, Nicholas 61
Chauby, Mrs. 74
Chernok, Mackenzie 61, 141
Chinchar, Anthony 61, 135
Chinchar, Joseph 67, 111, 135
Chiominto, Karlee 67
Chizek, Jonah 34
Chlad, Stephanie 2, 34, 104, 121
Choate, Ty 55, 125
Christen, Hannah 55, 133
Ciero, Shyanne 67, 134
Cigelski, Kalyn 134
Cirelli, Michaela 55
Clark, Ryan 55, 113, 132
Clark, Shannon 55
Clawson, Ashley 34
Cline, Connor 34
Cline, Kelsi 67
Cochell, Andrew 55, 122, 134
Cochell, Emma 61
Cochell, William 3, 61, 128
Coffield, Kelly 61, 115, 121, 133
Cogan, Matthew 55, 143
Colacarro, Danielle 67
Coleman, Mariah 61, 127, 136
Collins, Francis 67, 120, 147
Collins, Jakob 55, 137
Cola, Tessa 67
Comella, Ms. 74
Connolly, Grace 34, 127
Connolly, Kelsey 67
Connolly, Rose 55, 130, 131, 137, 148
Connors, Mikala 34
Conroy, Austin 67
Conti, Dominic 35, 150
Cook, Jack 55, 113, 125, 132
Coolidge, Dean 35
Cooper, Justin 113, 132
Corby, Jessica 61
Corby, Shane 55
Corrao, Caroline 55
Covert, Dylan 35, 123
Covert, Jason 35
Cox, Dena 35
Cramer, Tiffani 61, 108, 135
Crane, Christian 61
Crawford, Ashleigh 67, 133, 143
Crevda, Nicholas 3, 67, 82, 83, 120, 122, 134
Crevda, Stefani 2, 35, 90, 121, 124
Crow, Hallie 55, 130, 131, 134, 137, 154
Crum, Alex 55, 134
Crumb, Sarah 61
Curran, Courtney 55
Curtis, Colin 35, 126, 127, 150, 157
Custer, Sabrina 61, 130, 133, 137
Cuturic, Mario 55, 125
Cuturic, Tomas 61, 125
Cvetkar, Mrs. 74
Cvitkovic, Joshua 61, 132
Czeck, Hayley 136
Czeck, Skylor 67

Dailey, Brandon 67, 120, 125, 134
Dalton, Shelly 61
Damjanovic, Stefan 61
Dane, Connor 35, 135
Davies, Bret 35, 113, 132
Davis, Alexander 67
Davis, Alexis 35, 127, 137, 156
Davis, Lauren 55
Davis, Troy 55
Davis, William 61
Davy, Brandon 35
Dawson, Maverick 61
Dawson, Mckenzie 55, 152
Dawson, Sapphire 35
Dawson, Trisha 67, 121
Dawson, Tyler 67, 125
Deas, Emoli 61, 127
Deas, Sara 127
Deaton, Jenna 67, 121
deBernardi, Mrs. 74
Degidio, Monica 55
Delaney, James 67
DelPinal, Manuel 61, 125, 134, 161
DelZoppo, Carmen 67, 121
DelZoppo, Henry 55
Demaria, Salvatore 55, 125
DeMark, Angelina 61
Dempsey, Joseph 55
Denihan, Kaitlin 67, 130
Denniston, Eric 62
Derrick, Mark 67, 125
DeRubeis, Mason 62
Dever, Ryan 67
DiBin, Lindsey 55, 133
Dicenzo, Ali 123
DiCicco, Carl 62
Dielman, Nicholas 67, 125
Diemert, Mr. 74
Dieterich, Kelsey 35, 129
Dietrich, Jessica 2, 55, 105, 121
DiFrancesco, Anthony 35, 78, 125
DiFrancesco, Jimmy 62, 125
DiFranco, Austen 62, 125
DiRusso, Richard 62
Discenzo, Ali 55
Diver, Ellyce 35, 126
Diver, Marissa 67, 124
Dixon, Patrick 56, 125
Dixon, Tiffany 62
Dolan, Dominica 35
Domingo, Jordan 62, 134
Dorazio, Vincent 62, 150
Dotson, Samantha 67
Dougherty, Amber 67, 130
Dowd, Courtney 62, 148
Dowhan, Danni 62, 121, 133
Drake, Jeff 62, 120
Drury, Cherish 56
Ducsay, Nicole 56
Ducsay, Steven 68
Duda, Alex 36, 82, 122
Dukes, Jordan 56
Duncan, Elijah 68
Durbin, Josh 36
Durigon Jr, Patrick 68
Durst, Isayah 56
Dworning, Kaylee 56
Dwyer, Casey 62, 137

Early, Jakob 62
Ede, Richard 50, 122
Edelman, Marcus 68
Eden, Blake 62, 125
Edmiston, Ashley 36
Eisele, Shannon 36
Elchesen, Eric 36, 110, 135
Elias, Eric 62, 125
Elias, Ryan 36, 125
Elliott, Jaelyn 62
Elsworth, Jacob 56
Elshaw, Connor 68
Engevold, Zachary 56, 158
Englebrecht, Lynsey 2, 36, 104, 121
Esquivel, Daniel 56
Estergall, Cynthia 36
Evanko, Mrs. 74
Evans, Jason 36
Evans, Jessica 36
Evans, Nina 56
Evar, Kevin 36, 100, 113, 145, 155
Evar, Kyle 62

Faber, Cassandra 68
Fair, Katherine 68, 124
Fawcett, Ryan 68
Fayak, Christian 60, 62
Featsent, Paul 36, 127
Febres, Lexy 36, 50, 130, 131, 136
Fechner, Brielle 68
Federau, Joshua 68, 125
Federico, Natalie 68, 130, 131
Feedle, Emma 108
Felden, Jason 36
Ferkul, Alexandra 68
Ferra, Michael 62
Figer, Angelo 36, 110, 135
Filipovic, Kristijan 56
Filipovic, Marko 36, 159
Filipovic, Nickolas 68, 128
Filipovic, Nikolina 37
Filipovic, Rebeka 68
Finucan, Samantha 56, 129, 131
Fisher, Noah 56
Fistek, Brittany 56
Flack, Joshua 37
Flack, Zachary 56
Flanigan, Shawn 37
Fleming, Nicholas 37
Focarelli, Eric 56
Foegen, Ashley 62, 137
Fonovic, Katherine 62, 144
Formica, Tyler 2, 37, 120, 126, 159
Forney, Lauren 62
Forney, Michael 56, 127, 132, 137
Fornick, Scott 56
Forsell Fill, Mrs. 74
Fortuna, Natalie 37
Foster, Melanie 37
Fowle, Ms. 74
Fraczek, Rita 68, 141
Frank, Ryan 62, 123
Frankina, Shane 37
Franko, Garrhett 62, 125
Franko, Sabrena 37
Fredle, Emma 68, 129
Frey, Josie 68
Frey, Tabitha 62
Frimel, Max 68
Fronczek, Kylie 62, 135
Fuller, Mikayla 56

Gallagher, Joseph 68, 142
Gallagher, Joseph 37
Gardjulis, Tyler 68
Gavorski, Teddy 68, 132
Gedney, Brandon 68, 134
Gehring, Kevin 37, 100, 125, 163
Gehrisch, Marissa 136
Gentile, Anthony 37
Gerardino, Mari 56
Gery, Jacob 62
Getzy, Allison 62
Giangiacomo, Racquel 37
Giesse, Brandon 56, 141
Giesse, Kyle 62
Gillenwater, Halle 68
Gilles, Alicia 37, 136
Gilmore, Paul 56, 110, 135
Giusto, Mr. 74
Glaze, Christian 68, 146
Gluck, Taylor 62
Godec, Ava 56, 134
Goeke, Sean 56
Gooch, Madoc 56, 155
Goody, Alex 37
Goody, Trent 68
Gordon, Chip 56, 111, 125, 134, 135, 161
Gordon, Jaclyn 56
Gracie, Alexander 62
Gracie, Andrew 68, 125
Grady, Brittany 62
Grady, Mrs. 74
Grady, Sean 2, 3, 56, 102, 120, 128
Grandlia, Thomas 68
Grassie, Emily 68, 137
Grau, Bridget 62, 134
Grau, Sally 62
Grauel, Matthew 37, 79, 125
Gravelsins, Hallie 62, 134
Gray, Mrs. 74
Green, Brandon 3, 38, 82, 122, 134
Green, Joshua 68
Green, Kaitlyn 56, 154
Green, Marcus 68, 120
Green, Michael 62
Greenhoff, Elona 56, 120, 134, 146
Greve, Brian 68
Greve, Meghan 56
Griffin, Chaz 68, 125, 132, 160
Griffin, Jasmine 68, 130, 131
Gutierrez, Salvador 68, 120
Guy, Aleyss 62, 130, 131, 151
Guy, Ashley 38
Guzik, Alison 68, 120, 131, 134
Gyure, Courtney 62, 161

Hackathorn, Areanna 62
Hada, Patrick 62, 127
Hadzic, Ervin 3, 62, 128
Halloran, Corey 38, 152
Halloran, Tyler 125
Hamilla, Cameron 68
Hamilla, Kayla 56
Hammond, Jason 62
Hammond, Logan 68, 135
Harding, Michael 68
Hare, Jennifer 68
Harris, Kamryn 68
Harris, Paul 56
Harris, Tyra 68, 121
Hartwig, Kathryn 38
Hasson, Jake 56
Hasul-Teal, Devon 68
Hawkins, Nicholas 38, 135
Hayden, Janett 62
Hayward, Kayla 62
Heasley, Kayla 62, 134
Hemmert, Joseph 62, 93, 149
Henshaw, Shelbie 38
Hepner, Emily 68, 135
Heppner, Tyler 68
Herczak, Alexis 62, 129
Herczak, Nicole 68, 129
Herman, Jennifer 62
Herman, Matt 38
Herrera, Autumn 68
Hertrick, Mr. 74
Hess, Alexander 68
Hickman, Christopher 68
Hickman, Katlyn 68
Hickman Jr, Mark 68
Higham, Rebecca 68
Hill, Jared 56, 134, 146
Hill, Josh 56
Hill, Matthew 68, 120, 125, 145
Hilliard, Akia 56
Hilston, Kenny 62
Hinton, Bailey 62
Hinton, Crystal 38, 162
Hoberney, Kenny 110, 135
Hocevar, John 38, 142
Hodges, Jacob 38
Hoefle, Samantha 38
Hoffman, Jeremy 62
Hofnagle, Nick 123
Holdway, Anna 68, 140
Holleran, Cody 68
Holleran, Tyler 68
Hollerbach, Alexander 56, 122, 134
Hommel, Dean 38
Hommel, Katlyn 68, 130, 131
Horn, Andrew 62, 150
Hosey, Kaleigh 62
Host, Katie 38
Howard, Cassidy 62
Howard, Cody 68
Howard, Lucas 38
Howerton, Robert 62
Hudak, Samantha 62
Hufgard, Jennifer 38
Hunt, Clare 62, 126
Hupp, Roger 68
Hynd, Katlin 56, 129

Iacobucci, Collin 62, 134
Iacona, Gabrielle 38, 88, 129
Iacona, Joseph 62, 108, 135
Ignatovski, Emili 62
Iosue, Frank 39
Isenberg, Carter 68
Isenburg, Conner 56

Jackam, David 68, 100, 151
Jakubauskas, Mykolas 68, 128, 135
Janik, Julia 62, 130, 135
Japel, Dylan 68
Jarvis, Ashley 39
Jarvis, Tyler 62, 125
Jeffrey, Kiara 68, 133
Jekutis, Nathan 68
Jenkins, Ka'Leon 69
Jenkins, Trina 62
Jescheleg, Courtney 39
Jodlowski, Samantha 69, 121, 124
Jogan, Luciano 39
Johnout, Jamie 69
Johnston, Shane 69
Jones, Anthony 2, 56, 103, 120, 125, 134, 161
Jones, Zachary 56
Joos, Matt 56
Juergemeier, Mr. 74, 157
Jukic, Dario 39, 125
Jukic, Mateo 69, 125
Juliano, Mrs. 74
Juneja, Miranda 69
Juntoff, Brandon 56, 148
Juntoff, Justin 63
Jusko, Charles 56, 122
Just, Hunter 63
Justice, Christopher 69, 128

Kaczur, Aaron 69, 111, 125, 135
Kaifesh, Michael 39, 127, 137, 156
Kaleal, Alexandra 56
Kaleal, Hannah 69
Kalinowski, David 63, 100, 132
Kaliszewski, Alexis 69
Kane, Tyler 69
Kapec, Jesse 63, 111, 135
Karic, Albina 63, 129
Karis, Ryan 3, 63, 128
Karlovec, Morgan 56
Karpinec, Brandon 56
Kase, Bryan 56
Kastanis, Chris 56
Kastner, Ariel 56
Kati, Jordan 63, 84, 122, 134
Kedacic, Anthony 63
Keen, Jamison 69, 125
Keichel, Aaron 56
Keller, Brian 39, 113, 132
Keller, Kerstin 63
Keller, Ms. 74
Kemeliotis, Mr. 74
Kergan, Sean 56, 125
Kidner, Edan 63
Kidwell, Ashley 56
Kidwell, Austin 69, 110, 111, 125, 135
Kidwell, Jeremy 69, 125, 134
Kieran, Brandy 39
Kilner, Mr. 74, 132
Kimball, Andrew 69, 125
Kindle, Jack 69, 108, 135
King, Nicholas 63
Kingzett, William 56, 123
Kinkopf, Joey 56
Kinney, Dominic 69, 125
Kirby, Rhiannon 69
Kirk, Douglas 39, 125
Kirschnick, Ms. 74
Kish, Nikolas 69
Kizlik, Renee 69, 127
Klein, Allandra 56, 134
Klein, Kourtney 2, 39, 121
Kleinhenz, Brandon 2, 3, 56, 87, 103, 113, 120, 128, 132
Klingensmit, Kayla 69
Klouda, Amanda 69
Klouda, Anthony 69
Kobus, Margaret 69
Koch, Allison 56
Koch, Krystle 39, 127, 157
Kocin, Bailey 83, 122
Koenig, James 63
Kokish, Adam 39
Kokish, Emma 69, 129
Kokish, Shannon 39
Kononov, Maxwell 69
Koppenhofer, Gage 69
Korbel, Kelly 39
Kornokovich, Brandon 69, 134
Kovach, Mckenzie 69, 124
Kovach, Mr. 74
Kovello, Danielle 39
Kozel, Joshua 56, 125, 155
Kozlevchar, Mark 63, 125
Kraincic, Brooke 39
Kramer, Paige 56, 130, 131, 137
Kremiller-Kocin, Bailey 56
Krenisky, Kristina 69, 121
Kresic, Cody 56
Krolikowski, Joseph 57, 150
Kruse, James 40, 160
Kruse, Thomas 3, 40, 128
Kunsman, Daniel 40
Kusold, Elise 69, 129, 134
Kytta, Haley 57

LaBarbera, Kiera 57, 148
Ladovich, Tylar 40
Lako, Allyana 69, 121
Lambes, Kaylee 63
Lampert, Ben 57
Lane, Ms. L. 74
Lane, Ms. M. 74
Lang, Kelly 40, 90, 124
Langguth, Ms. 75
Lanham, Alycia 63
Lanham, Makayla 63, 130, 131
Lanham, Nickolus 57, 162
Larney, Chase 69, 153
Lasher, Thomas 2, 57, 120, 123, 160
Latine, Natalie 69
Lauver, Gillian 63, 127, 133
Lazor, Tyler 40, 125
Leonetti, Blake 156
Leonetti, Michael 57
Lepo, Benjamin 57
Lette, Kurtis 40
Lewanski, Kaitlyn 40
Lewanski, Kristine 63
Link, Jacob 69
Lipovec, Sarah 57
Lizzini, Alexa 63
Lodovich, Tyler 134
Loduca, Savatore 57, 125
Long, Jacob 40
Lotz, Kevin 69, 120, 132
Lovanh, Nilun 3, 63, 128
Lovrinovic, Ivana 57, 146
Lowry, Nathan 57, 111, 125, 135
Lowther, Makayla 40
Lozada, Lindsey 63
Lozancic, Josip 57, 134
Lucas, Zachary 69
Luciani, Jensen 40
Ludvik, Ryan 69
Luieh, Brendan 63
Luke, Katherine 63, 134, 147
Lukehart, Nicholas 69, 125
Lukic, Toni 57
Luksic, Allison 57, 133
Luksic, Brianna 40
Luther, Kaitlyn 69
Luther, Zackery 69
Lutz, Annalise 130, 131
Luzier, Mrs. 75
Lyons, Mr. 75

MacAdam, Kaytlyn 69
Macjik, Ivan 57
Madda, Bobby 57
Madda, Jack 57, 132, 149
Madea, Jordyn 57
Maehler, Zachary 63
Mager, Brandon 57
Majette, Tyler 57, 127, 156, 157
Malishefski, Jeremy 40
Malone, Megan 57
Malovrh, Billy 57, 132
Malovrh, Tyler 69
Mance, Maggie 63
Mandata, Alysia 57, 122, 134
Mandata, Nichole 40
Manis, Maryna 63
Marcellina, Carlo 69, 125
Marcum, Tyler 3, 63, 128, 149
Marflak, Joshua 40
Marich, Jonathan 63
Markiewicz, John 40
Marshall, Keisha 41
Marshall, Renee 57, 127
Marshall, Robin 57, 127

Martin, Alyssa 69, 100
Martin, Andrew 63
Martin, Emily 57
Martin, Erie 69
Martin, Mrs. 75
Martini, Ashley 41
Mascha, Payton 57, 156
Masci, Danielle 57
Mason, Mrs. 75
Mastrangelo, Ciara 41, 115, 133, 140
Mastrangelo, Joseph 57
Mastroianni, Zachary 69, 120, 125
Mastronicola, Skyler 63, 127, 136
Matier, Alexander 3, 63, 128
Matier, Jake 132
Matosevic, Mateo 41
Matthews Jr, Christopher 69, 127
Mausar, Natalee 57
Mayer, Allison 57
McArthur, Brendan 69, 128, 154
McArthur, Cierra 41
McCall, Michael 41, 155
McCann, Tyler 41
McCarthy, Jennifer 41, 157
McClain, Sean 41, 126
McCollum, Alex 41, 125
McCollum, Erie 41, 125
McCurdy, Ryan 41
McEwen, Dylan 63
McFarland, Desirae 57
McFarland, Devon 57, 125
McFee, Mr. 75
McGrady, Mrs. 75
McIntosh, Jessica 69
McKinley, Halle 2, 41, 104, 115, 121, 133
McLaughlin, Sean 41, 135
McLaughlin, Shane 3, 41, 110, 135
McNamee, Briana 57
McNeil, Gemma 69
McNeil, James 69
McRoberts, Emily 69
Medic, Mrs. 75
Medved, Angela 63, 124, 149
Mele, Nicholas 41
Mercer, Jacob 57
Mervine, Kaitlynn 57
Meyer, Samantha 57, 134
Meyers, Emilly 63
Meyers, Reagan 42, 108
Meyers, Ryan 57
Michalski, Ben 57
Mihalek, Allison 136
Mihalek, Matthew 63
Mihalek, Robert 63
Mijatovic, Annamarija 42
Mijatovic, Antonio 63, 153
Mikos, Matthew 69
Milenius, Sophia 63
Miletic, Leonarda 69, 129
Milicia, Dominic 69
Miljak, Gabriela 57
Miljak, Ivan 69, 128
Miller, Alexis 63, 124
Miller, Christian 57
Miller, James 42
Miller, Kaila 57
Miller, Mackenzie 57
Miller, Rachel 42
Milo, Jay 2, 42, 102, 113, 120, 123, 132
Milostan, David 57, 125, 134
Minadeo, Joseph 57
Mirolimova, Laziza 57
Misch, Stefan 57, 125
Misconin, Mrs. 75
Molakakis, Brett 42
Molina, Brandon 69, 163
Molina, Tanya 63, 133
Montanaro, Ashley 57
Mooney, Brandon 69, 151
Moore, Jacob 69, 120, 125
Morales, Alex 42
Morgan IV, David 63, 125
Morris, Hope 69, 137
Morrison, Elijah 63, 125, 142, 146
Morrison, Tyler 63
Mosely, Deontre 69
Moser, Dezirae 57
Moser, Dominic 63, 134
Moser, Gorden 42
Moses, Alyssa 69, 133, 143
Mote, Raqule 63, 127
Moyle, Robert 63
Mrva, Travis 69
Muehlheim, Alysha 63, 130, 131
Mueller, Stephanie 42, 130, 131, 136
Mueller, Vanessa 70, 129, 131, 140
Mujic, Matthew 57
Mulac, Mackenna 57, 115, 133
Mulanax, Kaitlyn 57
Mumaw, Alyssa-Marie 63
Munera, Rob 57, 146
Murphy, Hailey 63, 121, 124
Murphy, Mr. 75
Murphy, William 63
Musa, Nikolina 63
Myers, Alexis 57
Myers, Emily 135
Myers, Regan 135
Mykolas, Jakutauskas 111
Mylant, Jessi 57
Myrtaj, Biana 57
Myrtaj, Snorb 70, 128

Nagorski, Tyler 70, 132
Nagy, Jeremy 70, 132
Napoli, Santino 70
Narrusas, Matthew 70
Nash, Michael 70, 120, 128
Nedlik, Jake 57
Neff, Ms. 75
Nelson, Joan 63, 162
Nelson, Justin 42
Neumann, Jeff 125
Neurohr, Alexis 63
Newell, Zacary 63, 125
Newland, Anna 63
Newland, Suzanne 42
Nguyen, Khuyen 70
Nickels, Olivia 70
Nickels, Theodore 63, 120
Nida, Alissa 63
Niederkorn, Mr. 75, 156
Nobora, Jacqueline 57
Noga, Levi 57
Noland, Michael 42
Novak, Cheyanne 124
Nuibe, Emily 42, 130, 131, 136
Nye, Andrew 42
Nye, Ashley 2, 42, 121

O'Neill, John 42
O'Neill, Lewis 70
O'Neill, Ms. 75, 152
Occhionero, Sommer 63, 121
Okstdyk, Jacob 57, 135
Ott, Jason 43, 125
Ott, Jessica 57, 135
Ott, Jessica 70
Ozanich, Dylan 57

Pacholke, Andrew 43, 127, 137, 156, 157
Padgett, Drew 70
Paglio, Antoinette 43, 130
Palmer, Brandon 70
Palermo, Andy 133
Palladino, Joseph 43
Pappalardo, Kristina 43
Pardue, Mrs. 75
Paris, Anthony 70
Patel, Harsh 57, 122, 134
Patel, Lakshy 57
Patel, Milan 58, 134
Patel, Ravi 70
Patfield, Brian 43, 110, 135, 144, 145
Patrick, Blaze 43, 154
Patrick, Madeline 70, 126
Patterson, Michael 58
Paulovich, Jesse 43
Paulton Jr, Jesse 70
Peace, Kristen 70, 88, 115, 129, 131, 133
Peatty, Kaitlyn 58
Pengal, Coral 58, 134
Pengal, Jakab 70, 125, 134
Penicka, Ryan 70
Peric, Daria 70, 130, 131
Peric, Josip 70
Perkins, Amanda 70
Perry, Crystal 70, 127
Perry, Demetria 70
Perry, Devin 58
Pesa, Michael 3, 63, 128, 150
Pescho, Alexxander 63, 125
Pesta, Kyle 43, 78, 100, 125
Peters, Moneeia 43, 145
Petreca Jr, John 2, 3, 58, 82, 102, 120, 122, 134
Petro, Marissa 70
Pettit, Cheyenne 58
Peysha, Daniel 43, 122, 134
Pfares, Seth 43, 78, 125
Phillips, Christopher 70
Phillips, Hope 63, 160
Phillips, Nathan 70
Piasecik, John 70, 125, 132
Pinquet, Travis 2, 3, 63, 86, 87, 103, 120, 126
Pike, Elizabeth 58, 127
Pikula, Mike 43
Pintar, Edward 63
Pirosko, Stephen 70, 134
Pitcairn, Steven 43, 100
Pittock, Russell 58, 160
Pohl, Bryan 126
Poje, Mr. 75
Poinsart, Katie 63, 126
Porcello, Rachel 58
Porter, Alissa 64
Powalie, Jacob 70, 125
Powell, Mitchell 43
Powers, Kali 70, 152
Powers, Kaylie 135
Price, Grace 43, 95, 123
Price, Hayley 70
Price, Patrick 58
Priebe, Kaitlyn 70
Prochaska, Joe 58
Prochaska, Jon 58
Probaska, Ashley 44, 129
Probaska, Jacob 70
Prosuch, Mary 44, 90, 124, 144, 146
Providente, Mrs. 75
Province, Christopher 2, 3, 64, 103, 120, 125, 134
Przeracki, Courtney 58, 115, 121, 133
Puchan, Lea 64
Purtell, Jesse 70, 132
Puselja, Andrea 64
Puskas, Jacob 44, 100
Putman, Robin 64, 124, 148
Putney, Robert 58, 151, 158
Putney Jr, John 44
Pyle, Nolan 64
Pyle, Tobin 44, 82, 122, 134
Ramos, Roberto 70, 125
Ramsey, Amber 44
Ramski, Joseph 58, 143
Ranallo, Michael 44, 78, 125
Randolph, Ian 64
Randolph, Liam 44, 150
Range, Logan 44, 125
Ransom, Adshawn 70, 125
Ransom, Deshawna 70
Ransom, Shawnee 70
Rantala, Matthew 64
Rayl, Dominic 64, 126
Rayl, Jacob 44, 134
Raymond, Kevin 3, 58, 128
Raymond, Michael 70, 134
Re, Brianna 64
Reagan, Jeffery 64
Reber, Gabriella 64
Reed, Emily 58
Reed, Kevin 64, 127
Reed, Makenzie 70, 126
Reel, Tylor 64
Reik, Alyssa 70
Renfro, Jacob 44
Renfro, Justin 64
Rennie, Cory 58, 155
Rhodes, Brandon 44
Richards, Abigayle 64, 130, 137
Richards, Catherine 44, 51
Richards, Emily 58, 154
Richardson, Marcus 64
Richter, Stephen 58
Ridenour, Kaitlyn 44, 136
Riffle, Steven 64
Rinella, Melissa 70, 130
Rizzo, Dino 70
Roach, Kelly 64, 127, 136
Roberts, Connor 64, 110, 135
Robinson, Alyssa 70, 115, 130, 131, 133
Robinson, Brandon 2, 64, 120, 125
Robinson, Collin 58
Robinson, Jason 44
Robinson, Justin 58, 127, 156, 157
Robinson, Matthew 3, 64, 128
Robinson, Shau'Nas 64
Robison, Michael 64, 123
Rodgers, Mrs. 75
Rodick, Mrs. 75
Rodick, Robbie 58, 113, 132
Rodriguez, Camila 64, 158
Rogazione, Mikayla 64
Rohm, Connor 3, 58, 87, 113, 128, 132
Rohm, Dillon 64, 113, 125, 132
Romero, Mrs. 75
Roseiszewski, Aj 58, 125, 159
Rosin, Felicia 58, 127, 137
Rosin, Katlyn 70, 127, 133
Rotert, Matt 58
Rothacker, Sabelle 58
Rotondo, Angela 44
Rottman, Kaylee 70
Rowland, Ryan 60, 64, 125, 132
Rubertino, Alexis 64
Rubertino, Anna 45
Ruiz-Bueno, Amber 58, 118, 129, 134
Ruiz-Bueno, Nicole 64, 134, 135, 159
Ruko, Dile 58
Rupar, Tyler 45
Rush, Elyse 58, 122
Russo, Trenton 70, 132
Rutkowski, Hannah 58, 108, 129, 135

Sabo, Lexi 70
Sabo, Nicole 64
Sabol, Matthew 70
Samber, Mike 102
Sanders, Bryanna 64
Sandor, Whitney 64, 136
Sangston Jr, Scott 58
Sansavera, Mrs. 75
Saperstein, Mandy 64
Sartain, Brandon 64
Sartain, Jacob 70, 125, 134
Sartain, Katlyn 115, 133
Scafidi-Tizzano, Sal 120, 123
Scanlon, Caitlin 45, 148
Scavnicky, Eric 64, 113, 132
Scavnicky, Jeff 3, 108, 135
Schaefer, Owen 64, 103, 120, 125
Schendel, Ms. 75
Schiavone, Anna 64, 127, 136
Schinke, Heather 45
Schmidt, Odessa 70
Scholti, Jason 70
Schulte, Mrs. 75
Schultz, Alex 45
Schultz, Hallie 70, 148
Schwenk, Sydnie 70, 84, 121, 122, 134
Scito, Joshua 70
Scott, La'Treiell 64
Scerist, Amanda 58, 155
Seguinot, Rebecca 58
Sekelsky, Jessica 64, 124
Selak, Mario 45
Sellers, Jaden 70, 125
Sellers, Jordyn 70, 121
Selvaggio, Jerome 70
Senik, Samantha 70
Senyitko, Stephen 64
Sevegen, Jessica 70
Severini, Alexa 45
Severini, Vincent 70, 123, 132
Severino, Alexandra 64, 124, 131
Shahan, Brandon 64, 147, 150
Shan, Jessica 45
Shannon, Kira 60, 64, 124
Sharp, Gage 45
Sharpnack, Cory 45
Shelf, Angalee 64
Sherwood, Austin 45
Sherwood, Hailey 64, 134, 160
Shields, Katie 58, 100
Shinske, Allison 64, 148, 151
Shoby, Brandi 58
Short, Amanda 58, 130, 147
Shrader, JoAnn 71
Shreves, Logan 64, 125
Shyanne, Ciero 71
Simandl, James 71, 126, 127
Simandl, Stephanie 64, 127
Simmons, Nicholas 58
Simon Moore, Alexis 71
Simons, Jared 64, 151
Simos, Micheala 64
Sirl, Cara 45
Skale, Shawn 58, 125, 134
Skerl, Charli 58
Skora, Cody 71, 120, 125
Skorich, Mackenzie 64
Skufca, Samuel 45
Slechta, Jacob 58
Sloban, Patrick 45
Sloban, Samantha 45
Sloop, Faith 64
Sloop, Grace 58, 127, 137
Sloop, Hope 64, 134
Sluga, Avery 64, 124
Smith, Alaina 58
Smith, Breanna 45
Smith, Hunter 64
Smith, Jordyn 64, 134
Smith, Kathleen 71
Smith, Madeline 46, 95, 123
Smith, Robert 58
Smith, Ryan 64
Smith, Sarah 71
Smith, Tyler 58, 125
Snodgrass, Dylan 71
Snyder, Kate 71, 121, 124
Sokalski, Aleah 46, 129
Soltis, Riannon 64
Somerville, Amanda 64, 127
Sonner, Philip 64
South, Sarah 46, 127, 137
Southard, Tyler 58, 125
Spadaro, Emma 71, 108, 129, 135
Sparks, Kacie 71, 122
Spencer, Jasmine 65
Spooner, Emily 46
Springer, James 58, 127
Sray, Jill 65
Sray, Justin 58, 154
Staab, Serena 65
Stanevich, Jacob 2, 46, 102, 120
Stankus, Hannah 58
Stanovic, Matthew 46
Staples, Javon 58
Stasa, Mr. 75
Stefanic, Joseph 65
Steinmetz, Jack 71, 100, 126
Steko, Hana 71, 130, 131
Stemple, Emily 71
Stephens, Lydia 46
Stergar, Daniel 65, 108, 135
Stergar, Jared 3, 58, 108, 135
Stevens, , 152
Stevens, Nicole 46
Stigamier, Kenneth 65
Stigamier, Stephan 58
Stolan, Savannah 71
Stojanovic, Jurica 71, 120
Stokes, Caitlyn 58, 134
Stoldt, Bradley 3, 65, 128
Stonko, Brandon 71
Stonko, Kyler 71
Stoss, Jordan 46, 130, 131, 136
Stoss, Nicholas 71, 132
Strack, Andrew 65, 125
Strack, Christopher 46
Streh, Lauren 46
Strnad, Erica 46, 130, 136
Strnisa, Nicholas 46, 142
Strodtbeck, Mrs. 75
Strothers, Kathryn 65
Strunk, Noah 71
Stuart, Jessica 71, 124
Stupiansky, Jack 65
Summers, Donovan 3, 65, 128
Sustar, Jacob 65
Sutton, Samantha 65, 130, 131
Suvanna, Pamela 65, 135, 156
Suydam, Jamie 71
Suydam, Thomas 65
Svancara, Eric 65
Svigel, Alex 3, 46, 128
Swartz, Anthony 46, 125, 132
Swearingen, Curtis 71, 111, 125, 132, 135
Swearingen, Tyler 71, 120, 125, 132
Sweeney, Caitlyn 65, 150
Sweeney, Tyler 2, 71, 120
Switzler, Sarah 58
Szalay, Emily 71
Szoradi, Samantha 71, 133

Tajgiszer, Allyson 65, 100
Takacs, Kristyn 58, 142
Tarasovich, Brandon 58
Tarasovich, Cody 71, 134
Tarasovich, Nicolas 46
Tayfel, Collin 58, 125
Taylor, James 71, 127, 146
Taylor, Rebecca 58
Teague, Fredrick 47
Teknipp, Sarah 47, 84, 122, 141, 157
Telzerow, Alicia 65
Tenon, Elizabeth 65, 129
Tepley, Hannah 71
Terry, Benjamin 65, 127
Thomas, Connor 71, 125
Thomas, Hannah 47
Thomas, Joshua 71, 125
Thomas, Melanie 65
Thompson, Danielle 65
Thompson, Kayleigh 65
Thornton, Haley 71
Thorpe, Angela 47
Thoss, Hannah 2, 58, 121, 122
Thrower, Jonathan 58
Thuranszky, Amanda 58
Tichenor, Chyenne 47
Timbers, Mrs. 75
Timm, Devon 47, 127
Tizzano, Jaret 65
Tizzano, Salvatore 65
Tomas, Michael 58
Tomh, , 159
Tomh, Jacob 59, 125, 162
Tome, Matthew 47
Topazio, Giovannie 3, 59, 87, 128
Toth, Samantha 71
Town, Adam 65
Tranter, Kyle 59, 125, 152, 153
Tribuzzo, Anthony 47
Trivisonno, Antonio 59, 125
Tucker, Joya 71, 130
Turchon, Dana 71, 121, 124
Turk, Daniel 47
Turkalj, John 3, 59, 87, 128
Turkalj, Matthew 3, 47, 80, 128
Turkalj, Mike 128
Turner, Austin 59
Turner, Nicholas 3, 59, 87, 128
Turner, Peter 3, 65, 128

Ulizzi, Andrew 65, 132
Unger, Tiffani 71
Uzarevic, Kenneth 65, 78, 125

Valaitis, Alisabeth 71, 124
Valaitis, Mitchell 47
Valaitis, Nicholas 3, 65, 128
Valentic, Franjo 47
Valletto, Alexander 71, 125, 135
Vargo, Dakotah 59, 132
Vaughan, Mrs. 75
Vega, Daniel 59, 125, 132
Velic, Brandon 47
Velic, Steven 71
Verdone, Marissa 71
Vickers, Alexa 47
Vickers, Gabrielle 65
Vidak, Matea 59
Vidovic, Goran 3, 47, 86, 128
Villanueva, Celeste 65
Virant Jr, David 71
Vitale, Jacob 71
Vogel, Krysta 59, 91, 124
Vohnout, Jacob 65, 132
Vohnout, Jordan 47, 100
Volk, Cassandra 59, 134
Volk, Chad 65, 126
Vozel, Steve 59
Vrebac, Anton 2, 48, 103, 120, 125
Vrhovac, Katarina 65

Walbeck, Jeremy 65, 132
Walker III, David 71
Wallace, Mekenna 48
Wallace, Victoria 65, 124, 131
Wandel, Cyerra 48
Ward, Anthony 59, 113, 132
Ward, Daniel 65, 132
Ward, Haylee 65
Ware, Collan 48
Ware, Sierra 65
Warren, Christopher 59
Warren, Corry 71, 120, 134
Warren, Crystal 59, 134
Warren, Grace 59, 122, 134
Warren, Michael 48
Wassum, Andrew 71
Watson, Nick 65, 82, 83, 122, 134, 160
Way, Wesley 65, 134
Weakland, Gerald 59
Weaver, Andrew 71, 128, 132, 144
Weaver, Samantha 48
Weber, Myranda 65
Weese, Casey 71
Weese, Courtney 65
Weigel, Jenna 71
Wenzel, Mrs. 75
Wetklow, Adam 3, 59, 128
Wheaton, Gabrielle 65, 121, 134
Wheaton, Kayla 65
Wheeler, Brandon 71
Whetzel, Dominic 71
White, Angel 65
White, Baff 71
White, Briana 2, 65, 121
White, Jadyn 59
White, Nicholas 65
White, Skyler 59, 130, 131, 141
Whitlow, Taylor 71, 121, 120
Widdowson, Alan 59, 162
Wiggins, Taylor 59
Williams, Christopher 71, 125
Williams, Danny 65
Williams, Dorian 71
Wilson, Brittany 65
Wilson, David 59
Wilson, Jake 59, 125, 134
Wilson, Kelli 71, 133
Wilson, Ryan 48
Wilson, Taylor 65, 134
Wilson IV, Leroy 65
Wireman, Ryan 48
Wireman, Victoria 71
Wirsching, Bradley 71, 125, 156
Wirsching, Nicolette 59, 124
Wise, Courtney 59, 162
Wise, Jacob 59, 148
Wogenstahl, Kelly 48
Wohl, Mitch 48, 150
Wolenski, Jasmine 71
Wolford, Aundrea 65, 121, 161
Wollen, Timothy 48
Wolowiez, Amber 71
Wood, Allison 59
Woodring, Diana 65
Wransky, Robert 48
Wright, Jacob 59, 134
Wright, Nicholas 65
Wydo, Ms. 75

Yeaw, Dakota 71
Yerich, Cody 65
Yerich, Cory 71, 128
Yopko, Brooke 48, 51
Yrund, Janna 136
Yurek, Michaela 65
Yurko, Meghan 65, 134, 137

Zabiegala, Alexandria 48
Zak, Jeffrey 71
Zako, Joseph 48
Zaleski, Rachel 48
Zalokar, Raymond 49
Zaucha, Dennis 49
Zavoda, Ryan 49, 127, 137, 157
Zbozien, Devin 71, 128
Zeleniakas, Samantha 65
Zelina, Nicholas 65
Zenz, Mr. 75, 102
Zerucha, Alexis 65
Zidan, Hope 71
Ziegler, Jacob 49
Zingales, Jonathon 71
Zivich, John 3, 59, 113, 128, 132
Zobzien, Devin 87
Zorko, Briana 49
Zukoski, Farrahn 49, 120
Zuren, Christopher 49

ONTARIO
Monroe
Adrian
75
Sylvania
Lake Erie Is.
20
Toledo
Oregon
2
Maumee
Perrysburg
Port Clinton
108
24
80
Bowling Green
20
6
Sandusk
apoleon
24
6
6
Fremont
6
Clyde
20
23
75
Defiance
199
12
Bellevue
108
Fostoria
12
18
Tiffin
4
15
224
Findlay
224
15
23
224
65
4
Wert
30
Delphos
30
30
Upper Sandusky
30
30
309
Ada
127
33
Lima
309
23
4
Kenton
33
309
Celina
29
Wapakoneta
Scioto R.
St. Marys
Indian L.
33
Grand L.-St. Marys
68
31
4
Great
Miami R.
75
Bellefontaine
127
Sidney
33