NORTH

2015

PAC Champions

Girls Fastpitch Wins PAC

Bri Kiel, Gabby Miller, Allie Guy, Kaylee Tomasek, Emily Koudela, Halle McKinley, Jensen Luciani, Natalie Arnold, Courtney Przeracki, Mackenna Mulac, Lindsey Dibin, Dani Dowhan, Kelly Cowfield, Kelsey Dieterich, Lexi Febres, Ciara Mastrangelo, Alex Zabiegala, Amanda Short, Caitlin Stokes, Hannah Christen, Hannah Rutkowski, Alli Luksic, Gillian Lauver, Sabrina Custer, Mackenzie Campbell, Nicole Sabo.

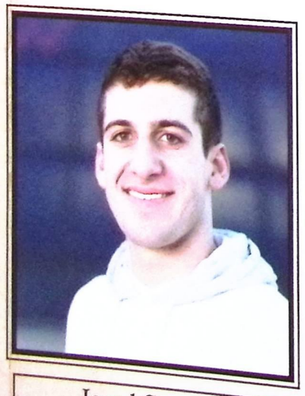

Jared Stergar
Swim

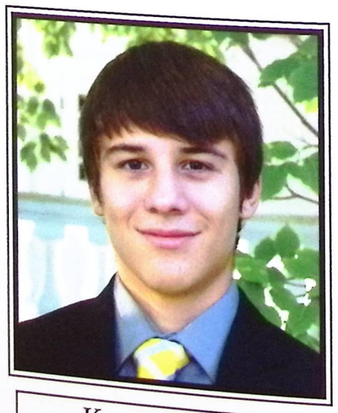

Ken Hoberney
Wrestling

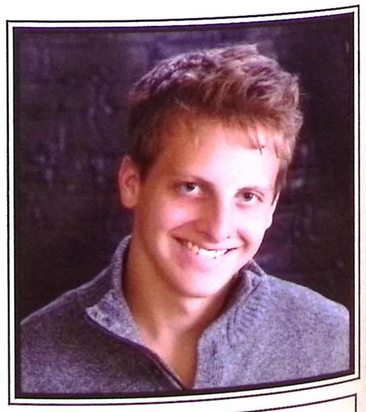

Jared Hill
Pole Vault

Elona Greenoff
High Jump

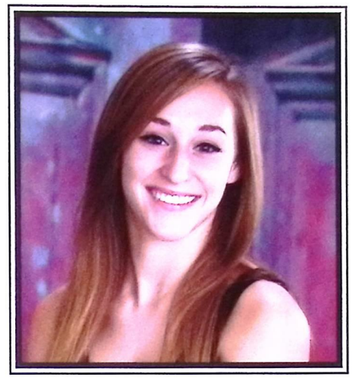

Amber Ruiz-Bueno
400 Meters

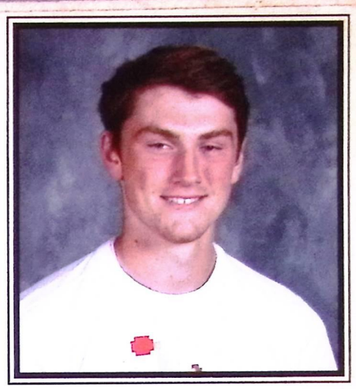

Chris Province
Discus

Sydnie Schwenk
Cross Country

Dan Car
Cross Country

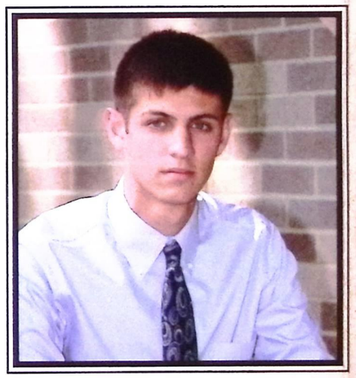

Jack Petrecca
High Jump

District Runner Up

Boys Soccer

Boys Baseball

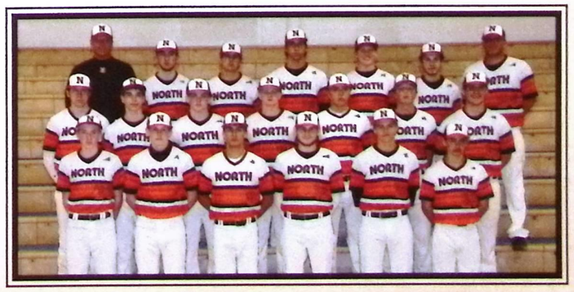

Ranger Life

Spirit Week

Spirit Week every year builds excitement and pride as students celebrate a week of themes that lead up to the big North vs South football pep rally. Students love the excitement of dressing up during the week, culminating with decorating the hallways to build spirit. This year's themes were: Music, 60's, Tacky Tourist, South Nerd Day, Crazy Orange and Black, and school appropriate costumes. Along with dressing up this is an opportunity to raise money for United Way. Activities include: Stall the Teacher, dunk tank (dunk Chauby, Lyons and Hertrick), bounce house, obstacle course, bonfire, photo booth, and selling popcorn during lunch.

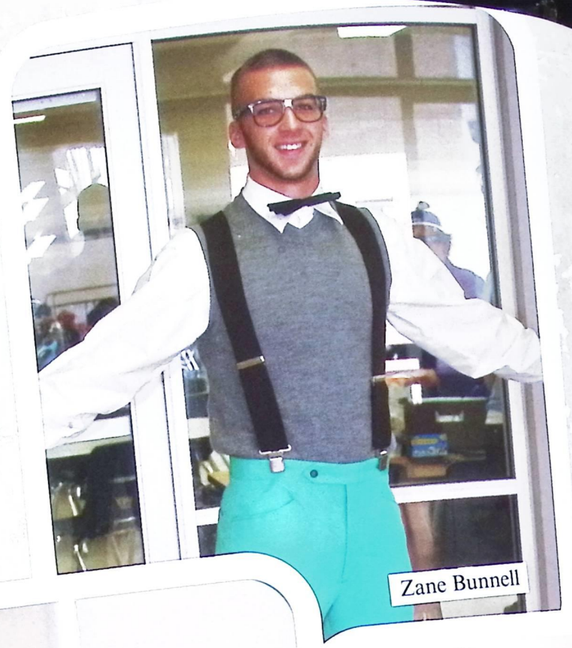
Zane Bunnell

Eli Kovach

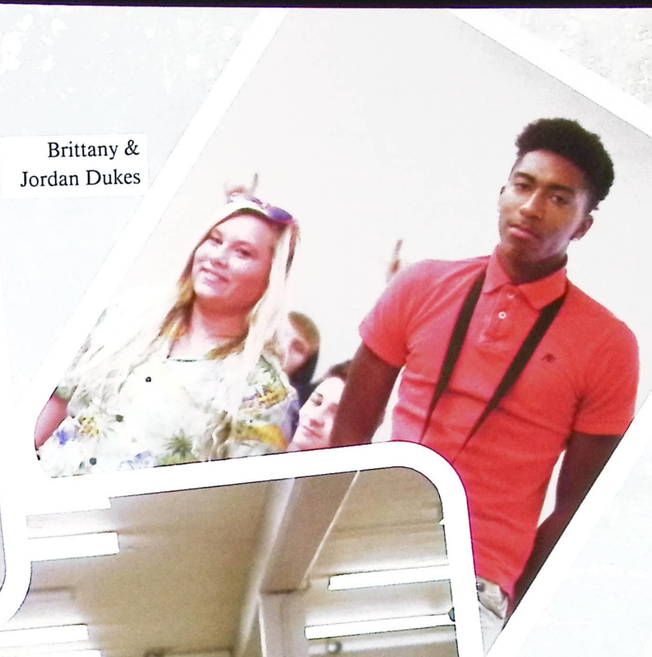
Brittany & Jordan Dukes

Ms. Koporc

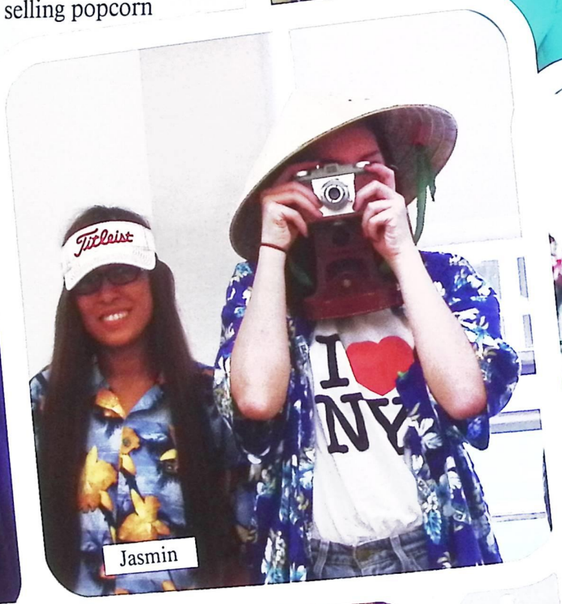
Jasmin

Natalie Latine

Elona Greenhoft

Elizabeth Tenon

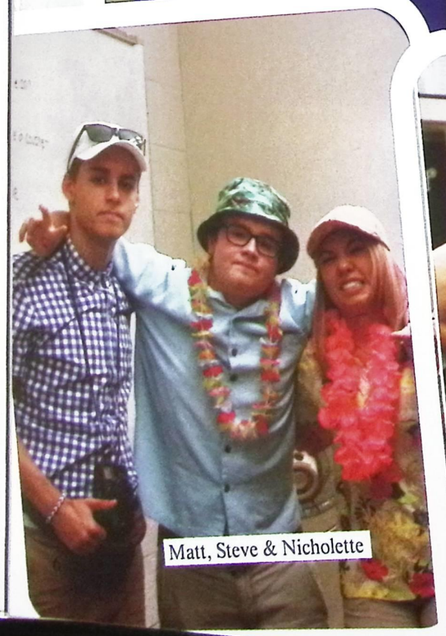
Matt, Steve & Nicholette

Cathe Besselman

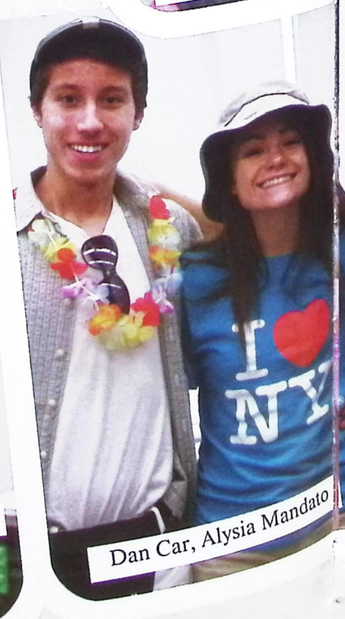
Dan Car, Alysia Mandato

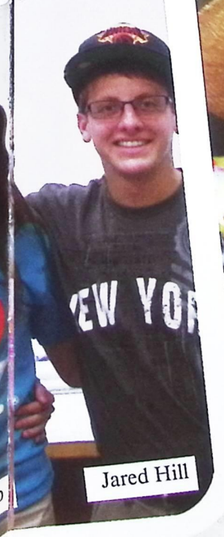
Jared Hill

Erik Poje & Mike Lewis

Hope Sloop

Seniors Rock

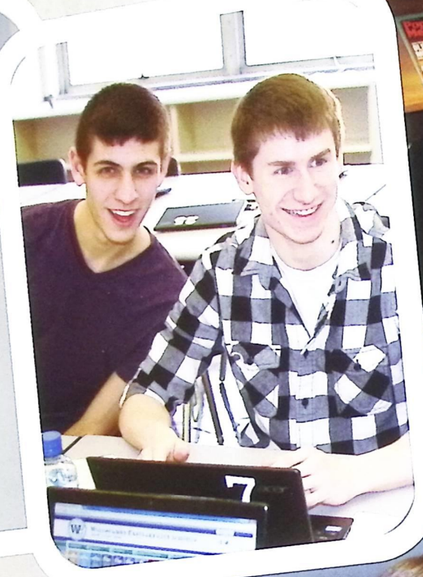

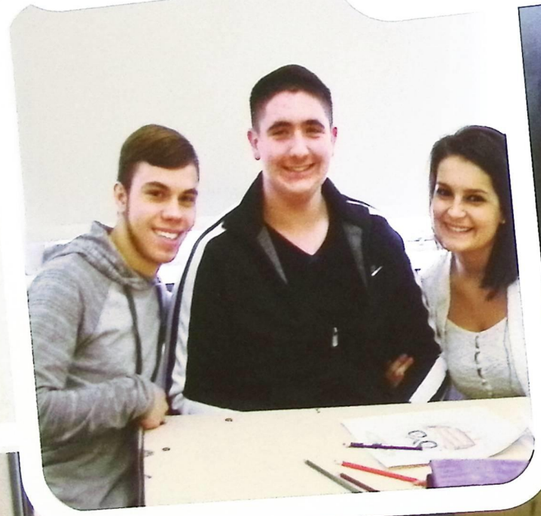

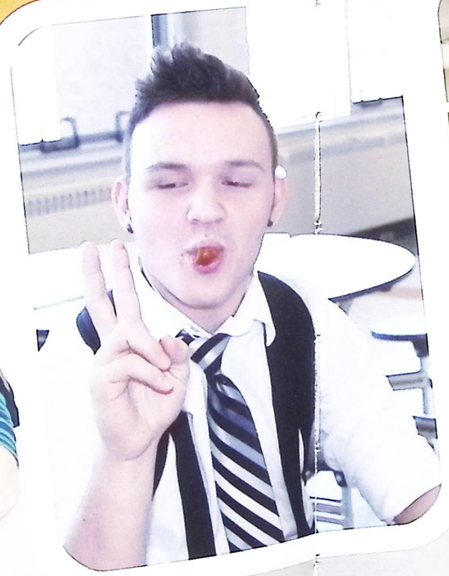

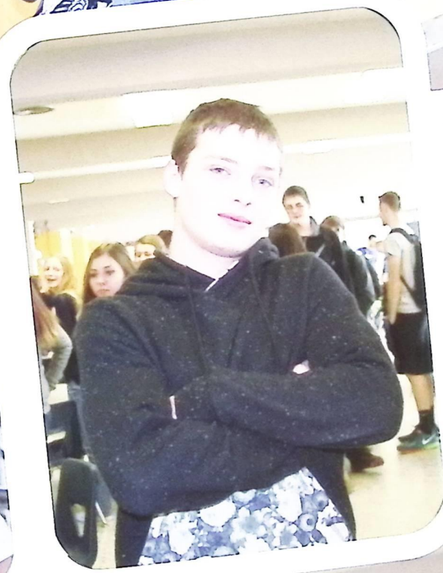

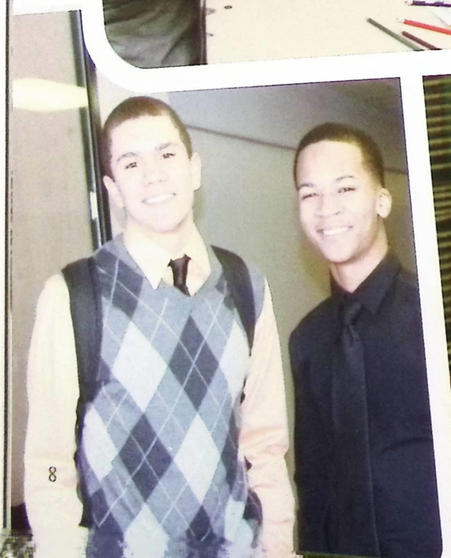

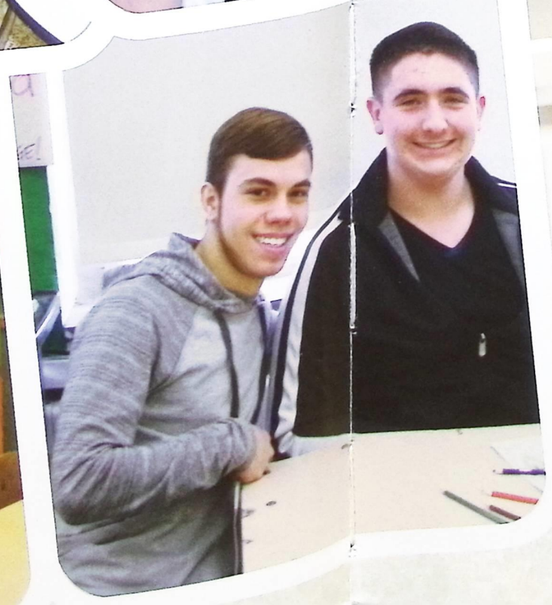

Homecoming

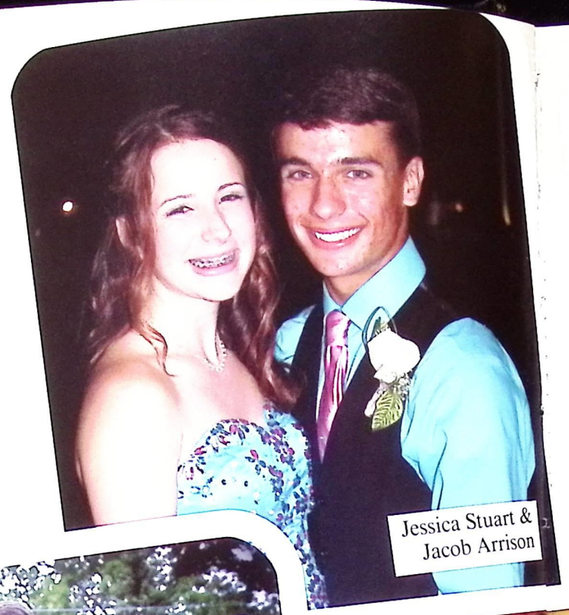

Jessica Stuart &
Jacob Arrison

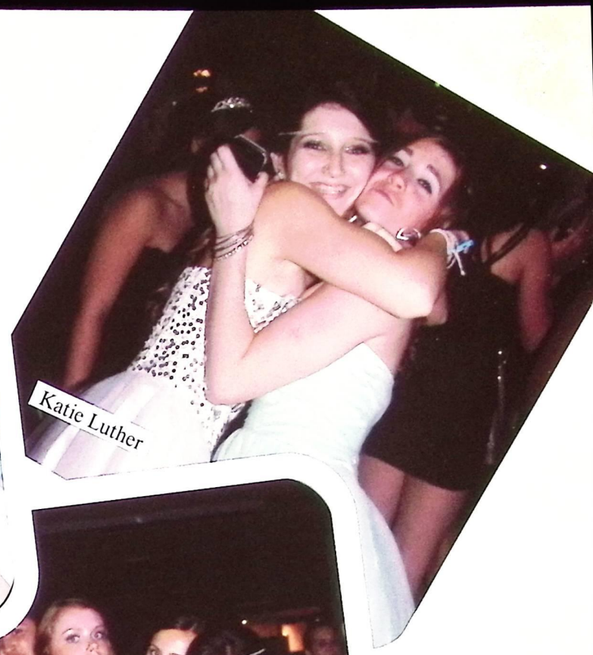

Katie Luther

Homecoming Court: Back Row: Jacob Tomb, Chip Gordon, Jack Cook, Sean Grady and Dan Car. Front Row: Skyle White, Liz Argenti, Elona Greenhoff, Krista Vogel and Hallie Crow.

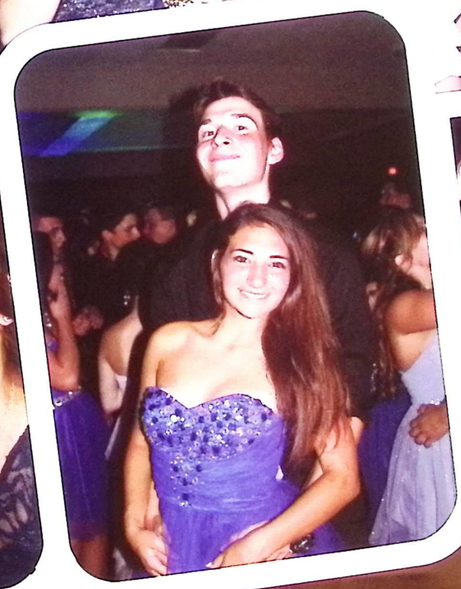

Kira & Kayla

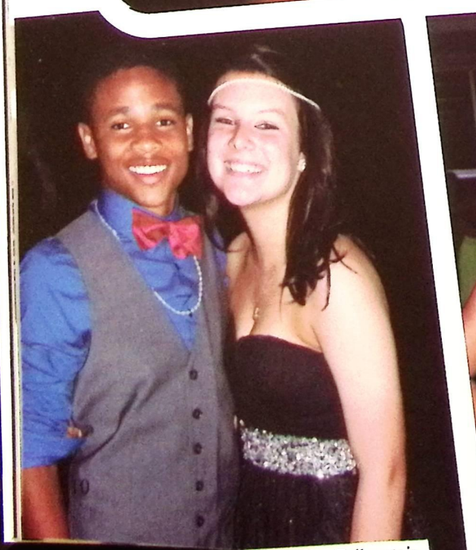

Skyler White, Hallie Crow & Ashley Montanero

Natalie Federico

Jasmine Griffin

Heather Ray & Joan Nelson

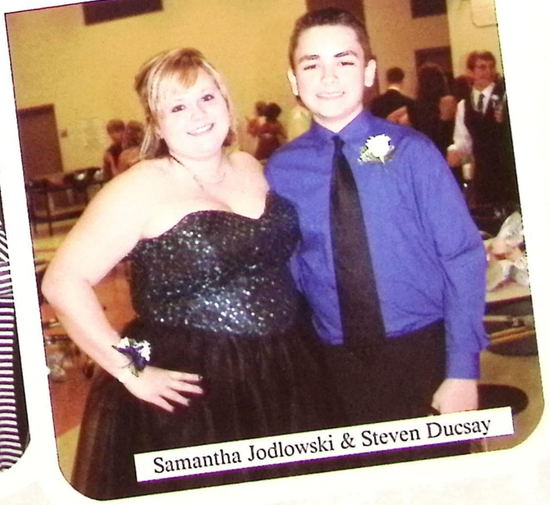

Samantha Jodlowski & Steven Ducsay

School House Rock

North High School presented 'Schoolhouse Rock' by Taylor Muenzberg on December 12th-14th. The cast both on stage and off worked very hard for a few months to make the show one of the best North has ever had. The play was completely run by the students. Mr.Stohlman, the Drama Director at both North and South, observed the practices, but other than that he let the students run the show.

The show was about Tom, a nerve-wracked school teacher nervous about his first day of teaching, who tries to relax by watching TV when various characters representing facets of his personality emerge from the set and show him how to win his students over with imagination and music, through famous songs such as "Just a Bill," "Lolly, Lolly, Lolly, Get your Adverbs Here," "Conjunction Junction," and many more!

There are six main characters in the play, who mostly sing the informative songs. Rachel Bergeron plays as Dina (The mature side – thoughtful and grounded), Molly Moran plays as Dori (The goofy side – silly and playful), Jonathan Carey plays as George (The romantic side – caring and in control), Noah Fisher plays as Joe (The cool side – laid back and fun loving), Grace Sloop plays as Shulie (The sweet side – genuine. An ingénue, or an innocent or unsophisticated young woman, and loves math), and Cory Ayers plays as Tom.

The Chorus (Tom's figments of his imagination) was played by Katie Fair, Bradd Hilston, Tyler Jenkins, Tyler Majette, Alysia Mandato, Katie Ponsart, Faith Sloop, Hope Sloop, Kaila Stockmeier, Pamela Suvanna, Angel White, and Aundrea Wolford.

The band that played music on the stage was made up of two talented people: Josh Carpeno who played the saxophone, percussion, and baritone; and Stacy Bolton as the accompanist.

If it wasn't for the crew, there wouldn't be a play. They control the lights, sound (music), the props, and costumes. The stage manager and art director was Alicia Telzerow. The 'Prop Mistress' and 'Stage Crew Goddess' was Erika Bolin. The Assistant to the Director and Front of House (sells tickets) was Frankie Collins. The 'Costume Mistress' and Program Designer was Emily Brougher. The grips who help with props, costumes and stage crew were Adrianna DeMarco, Taylor Muenzberg, Katja Podulka, Hanna Sciko, Kaitlyn Jozwiak, and Amber White. The technical masterminds were Ryan Farrer, Frankie Bolek, and Matt Wilson.They control the sound board and lights.

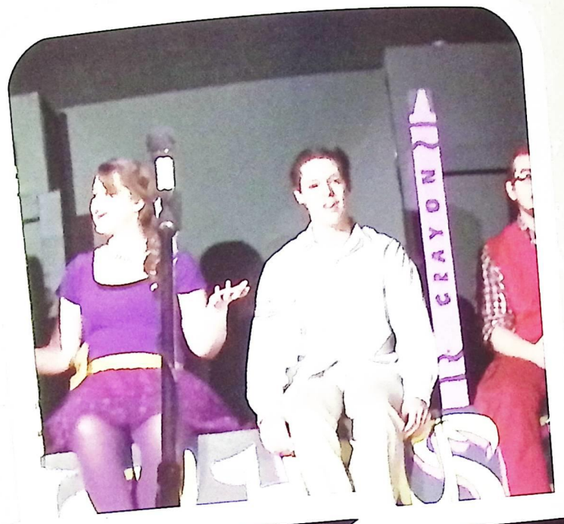

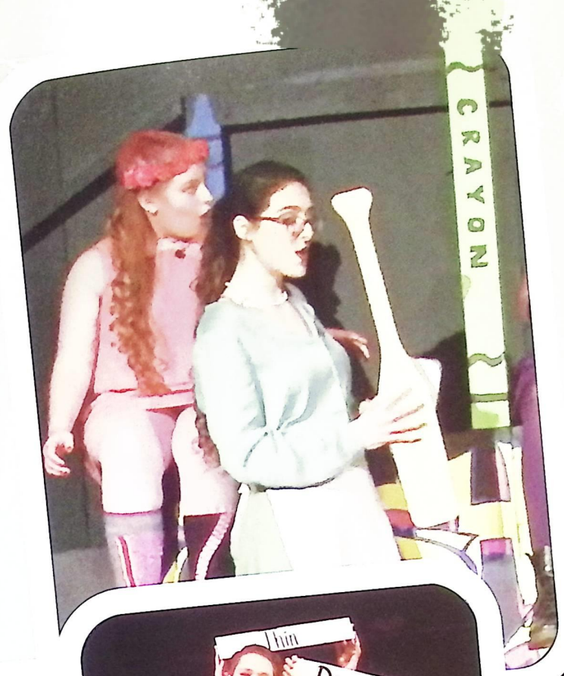

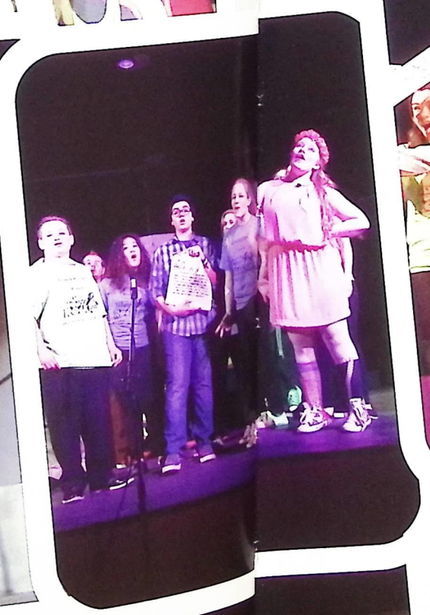

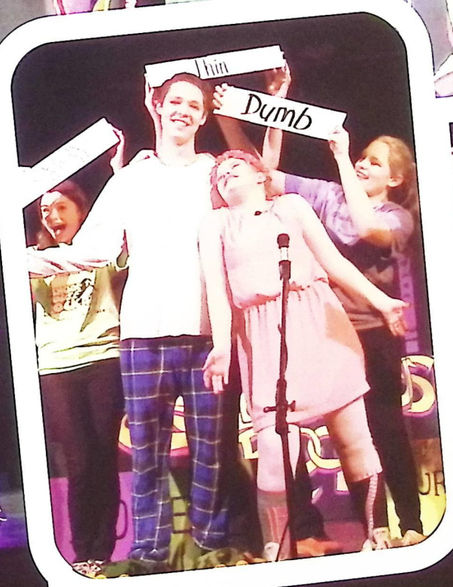

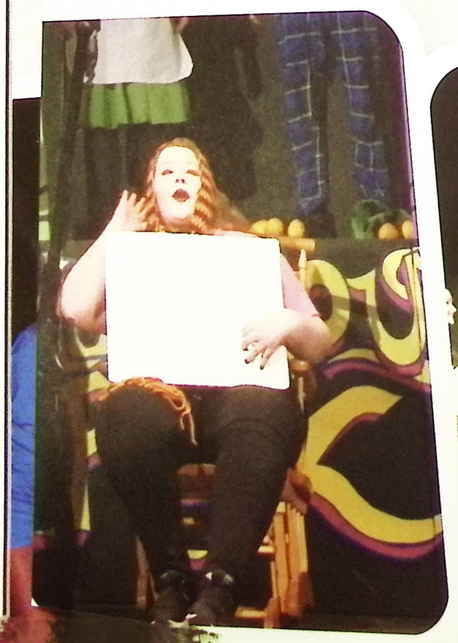

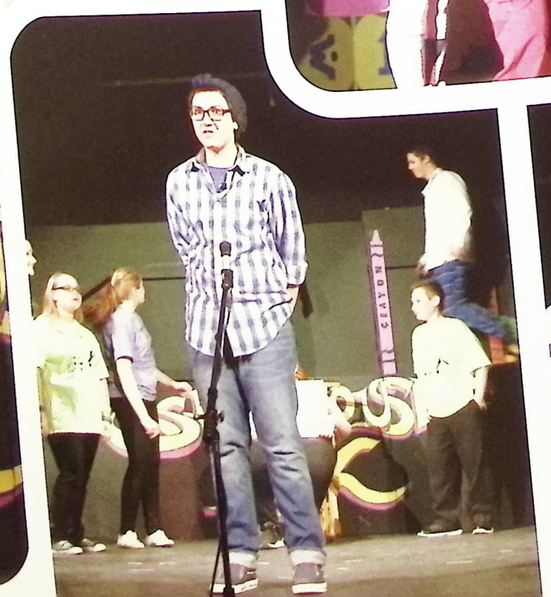

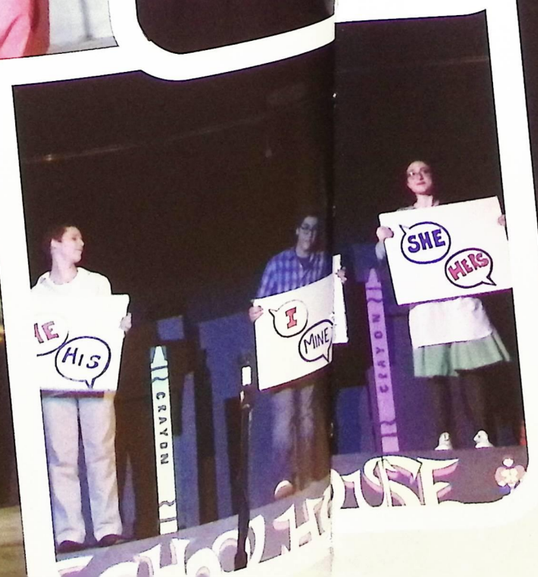

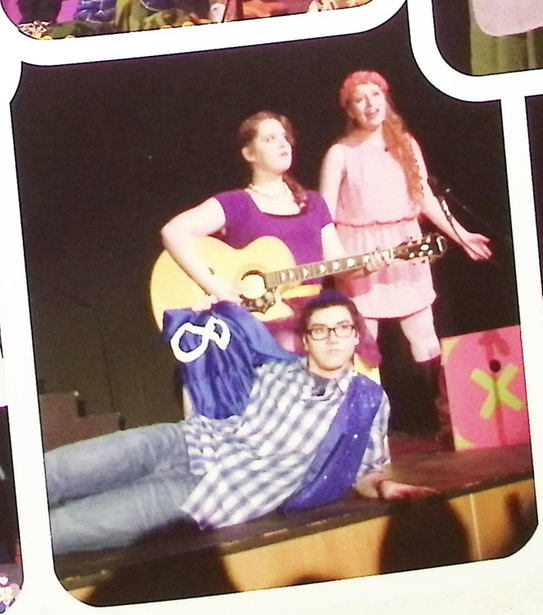

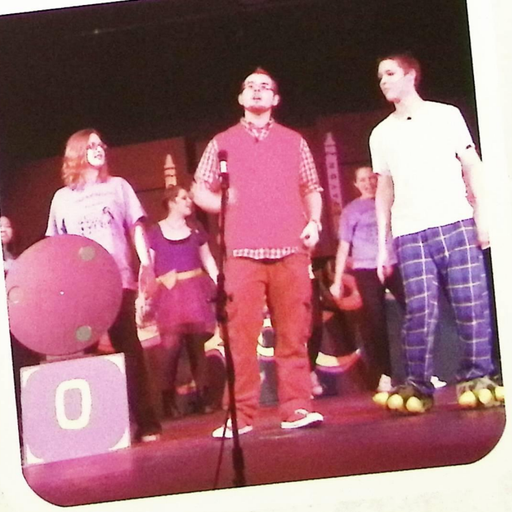

Seniors in D.C.

The seniors enjoyed the annual senior trip to D.C. This annual event exposes students to D.C.'s amazing historical monuments, a play and shopping.

Students toured Arlington Cemetery, the Holocaust Museum, the Capitol, the Vietnam Wall, and the White House. Students were treated to a Medieval dinner where they wore paper crowns and became part of the show.

Many seniors loved the trip because they got to spend quality time with their friends. Every year before the trip is over teachers hear the students say, "I can't wait to come back", "I want to do this again with my family", and "I will never forget this trip."

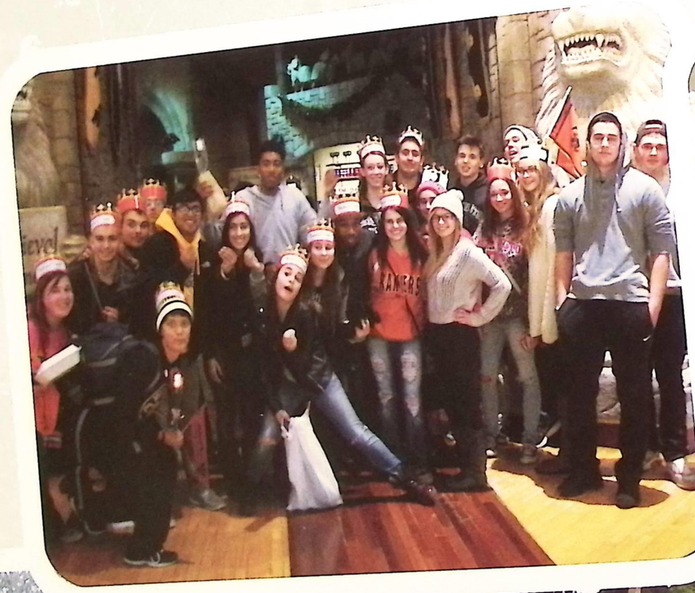

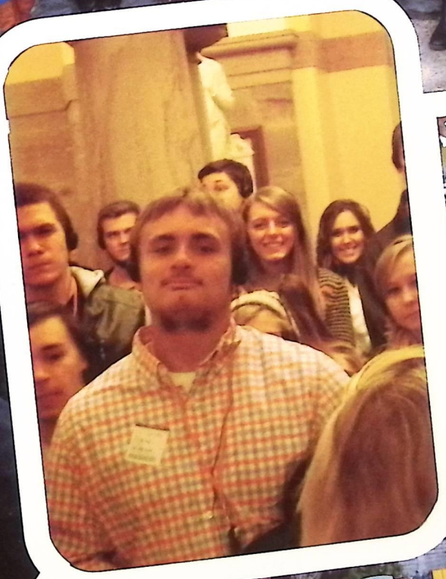

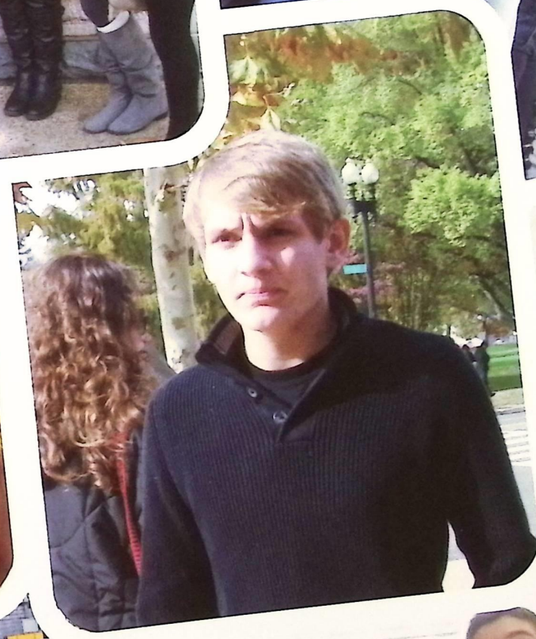

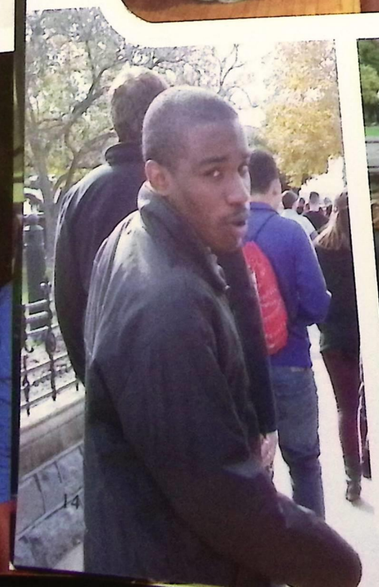

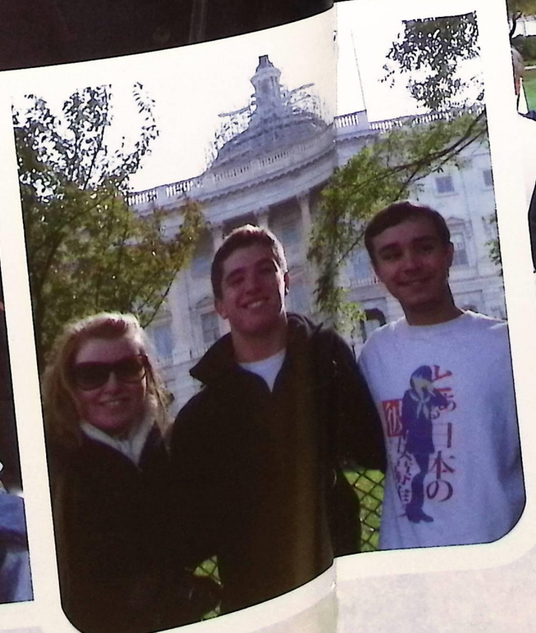

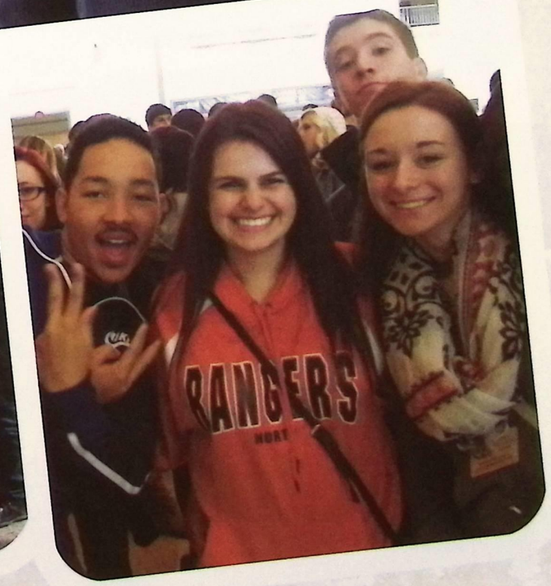

Prom Fashion Show

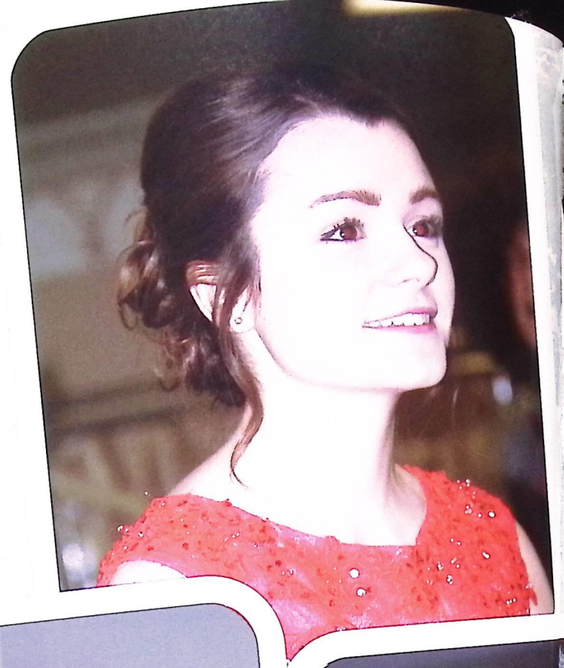

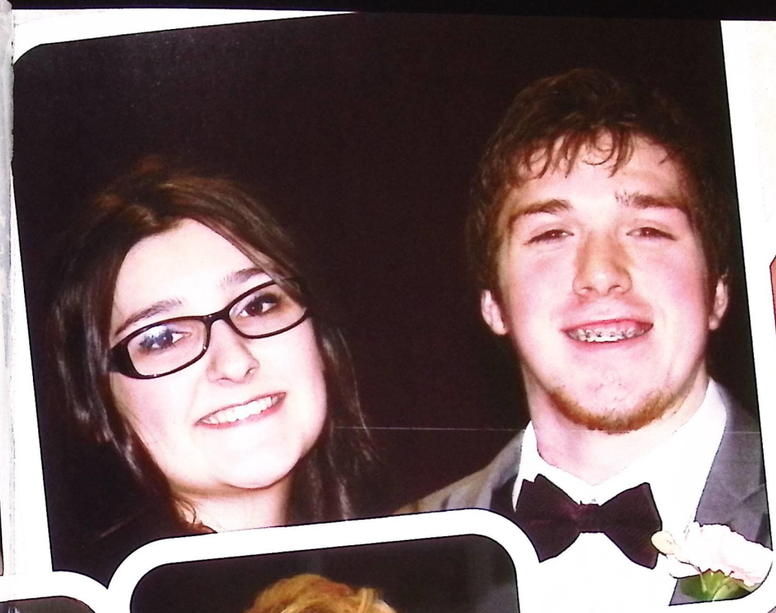

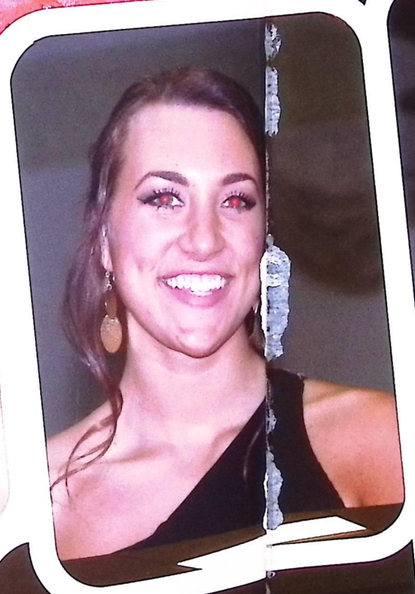

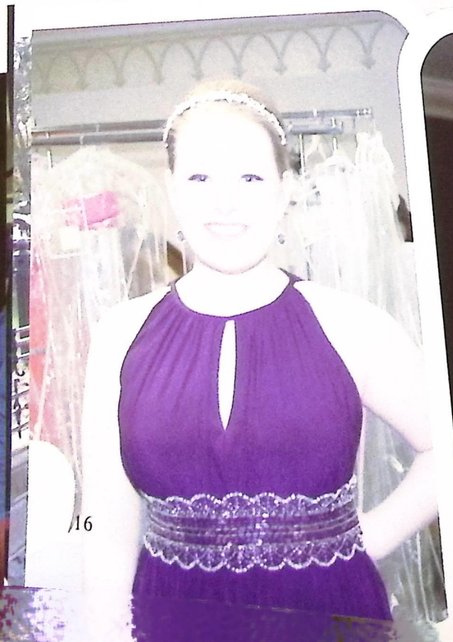

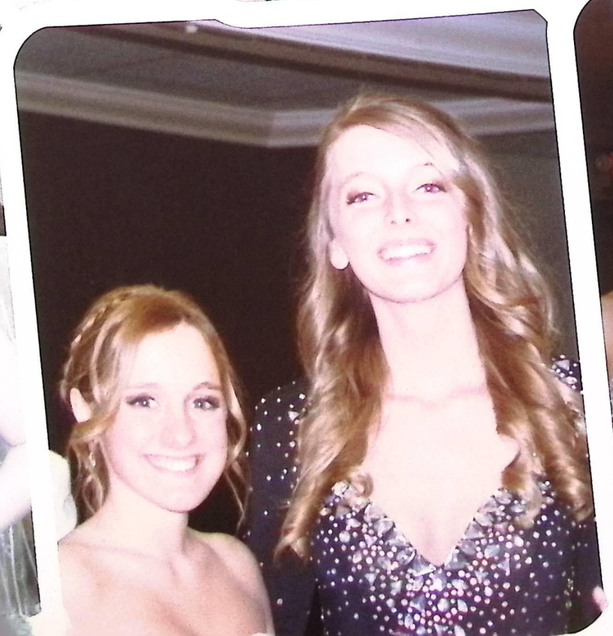

Music

North High students excel in music. Students perform various concerts through the year and compete in competitions on many levels. The music rooms are full of trophies that celebrate their accomplishments. The choir and bands delight audiences whereever they perform and have standing engagements they do every year.

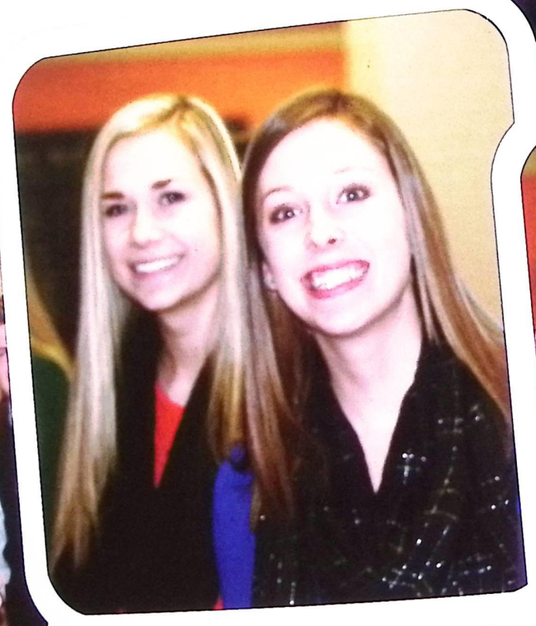

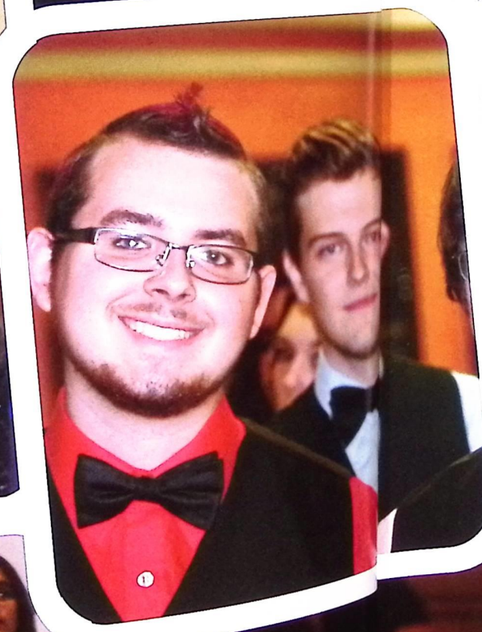

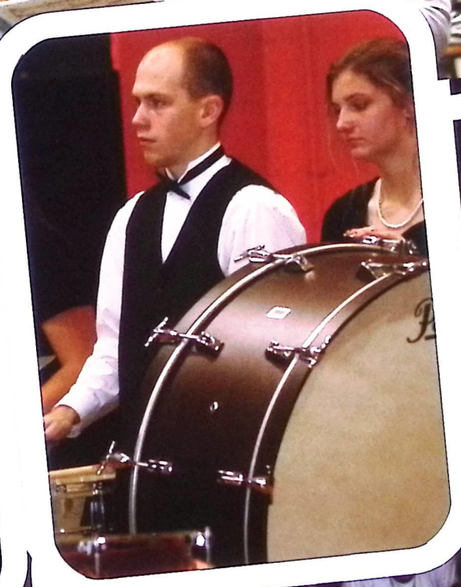

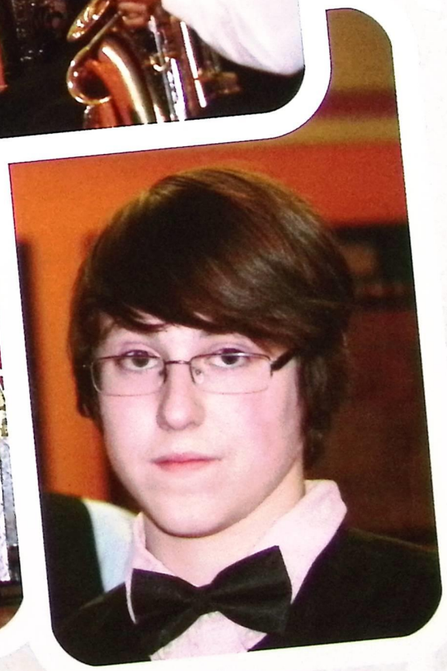

Student Art

North students make headlines in two of the areas student art shows. North competed for the second year in the Virginia Marti Show earning honors. Students competed in the "Best of the Best of Art and Design 2.0" at Virginia Marti College of Art and Design in Lakewood, Ohio. This competition involved art students from Berea-Midpark, Brecksville-Broadview Heights, Brunswick and Willoughby South High Schools.

Nineteen students from North's Art II, Art III, Art IV and Ceramics classes had work celebrated at the show. Art III student Alicia Telzerow won third place and a $100 cash award and Art III student Lauren Forney was awarded one of two $10,000 "Rising Star" scholarships to VMCAD. Students competing included: Mikayla Biscotti, Art IV; Erika Bolin, Ceramics II; Jessica Dietrich, Art II; Kaylee Dworning, Art III; Jake Ellsworth, Art IV; Lauren Forney, Art III; Julia Janik, Art III; Matt Joos, Art IV; Samantha Meyer, Art III; Travis Picquet, Art III; Katja Podulka, Ceramics I; Alexis Rubertino, Art III; Amber Ruiz-Bueno, Art III and Ceramics I & II; Alicia Telzerow, Art III; Ally Valaitis, Art II, Briana White, Art III; Skyler White, Art IV; Allison Wood, Art II; and John Zivich, Art IV.

Art students also made a statement at the Lakeland show. North students had work accepted into the 2015 LGCSAA show (Lake & Geauga Counties Student Art Awards). This is a juried show in which art students in Lake and Geauga county schools compete. Only half of the work submitted is accepted into the show and it is quite an honor for these students to have their hard work recognized. This year's judges, which included college-level art professors, acknowledged these students by awarding a range of honorable mentions, gold seals, blue ribbons, two cash awards and a best in grade level distinction. Twenty-three awards went to North High students!

Congratulations to: Art IV Students: John Zivich, Skyler White, Matt Joos, Mikayla Biscotti; Art III Students: : Kaylee Dworning, Alicia Telzerow, Alexis Rubertino, Lauren Forney, Travis Picquet, Samantha Meyer, Briana White; Art II Students: Allison Wood, Joey Gallagher and Ceramics I Students: Amber Ruiz-Bueno, Katja Podulka.

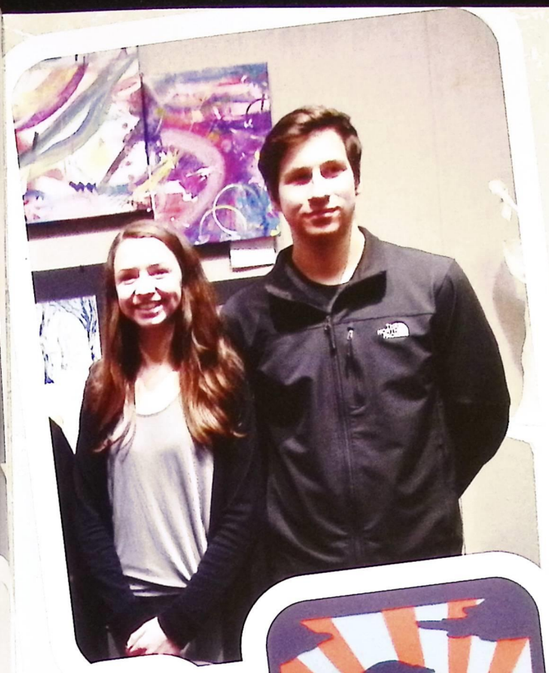

Senior Picnic

Due to weather conditions students had to enjoy their picnic indoors.

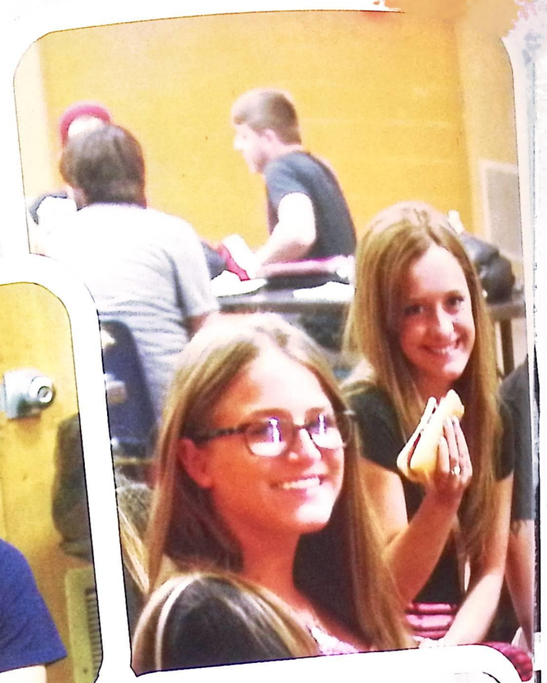

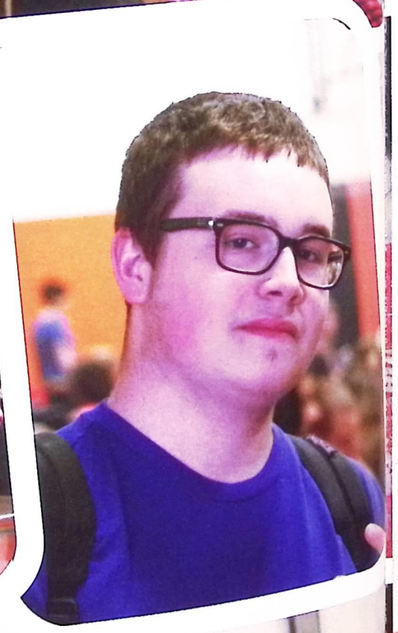

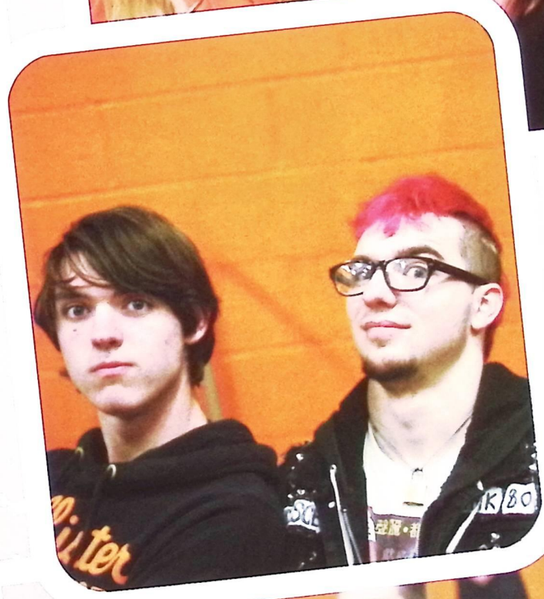

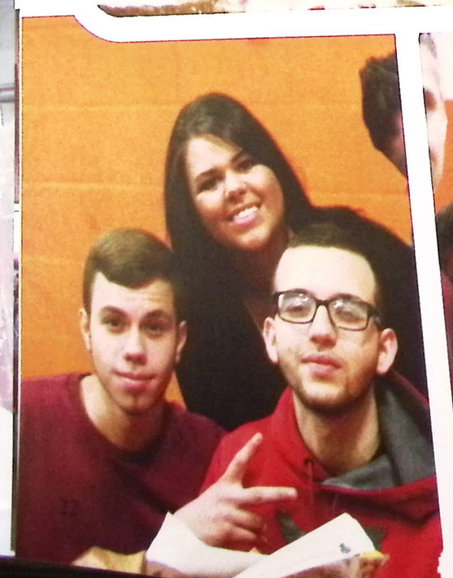

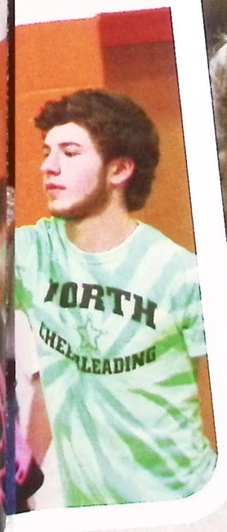

Freshmen in NY

Each year high-ability social studies students from North and South head east for a whirlwind trip to the Big Apple. This is a cultural experience that always leaves a lasting impression on the students, who often talk about returning with family members someday. While in New York City students tour the Statue of Liberty, Ellis Island, United Nations, Natural History Museum, Metropolitan Museum of Art, and the Empire State Building. "Every time we go to a site and give them an opportunity to tour on their own and meet back at a designated time, I am amazed at the responsibility of our young students, usually 14 years old. They are always on time and conduct themselves in a professional manner," said Joseph Bozic.

Students are amazed at the grand size of New York City. They are full of excitement and surprise as they begin their weekend enjoying all the sites and sounds. A favorite stop every year is China Town. Everyone is excited to visit the vendors and shop for cheap goods. Students return to the bus with their knock off versions of designer products, sunglasses, T-shirts and an array of clothing items. "This is one of the best groups we have had over the years. They were well behaved and on time every time," said Bozic. "Each year we have the opportunity to enjoy a Broadway play. Students always have positive reviews." He continued, "I am proud every year to take the kids on this trip. They always exceed my expectations."

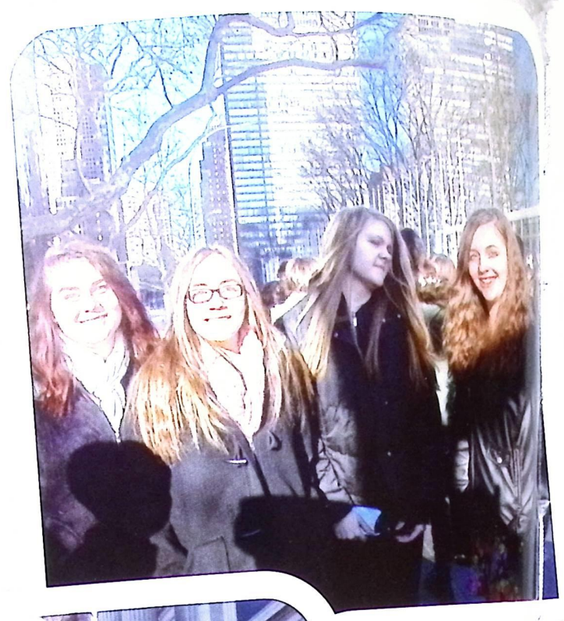

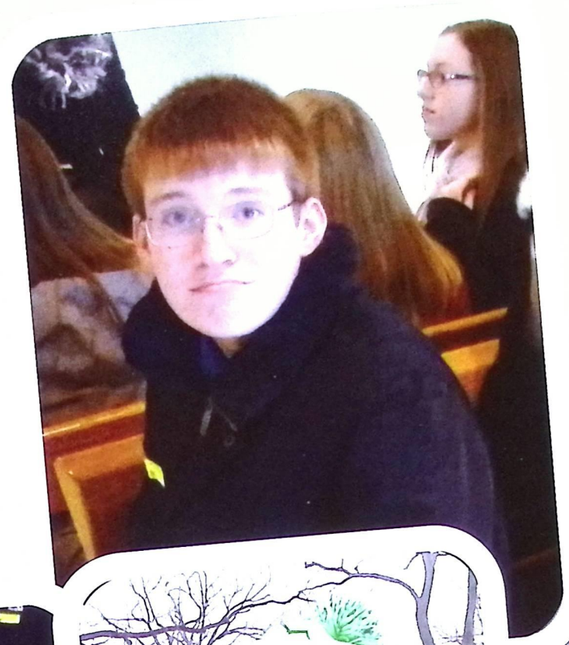

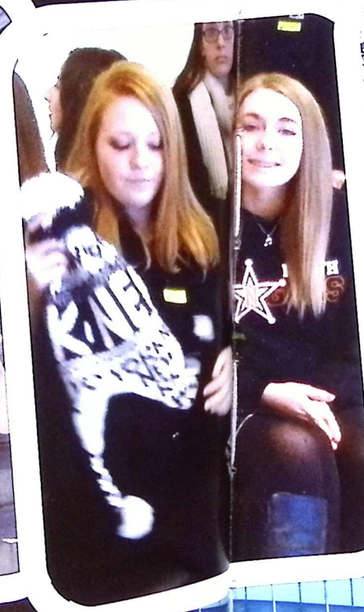

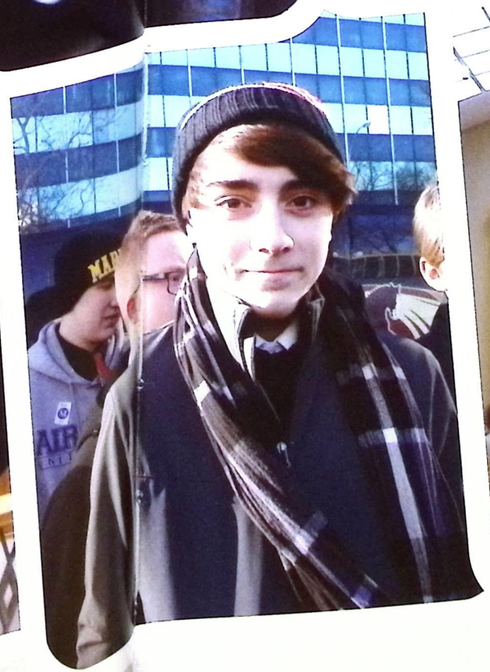

Prom

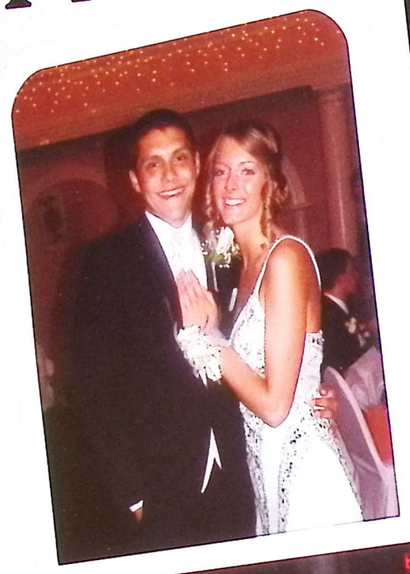

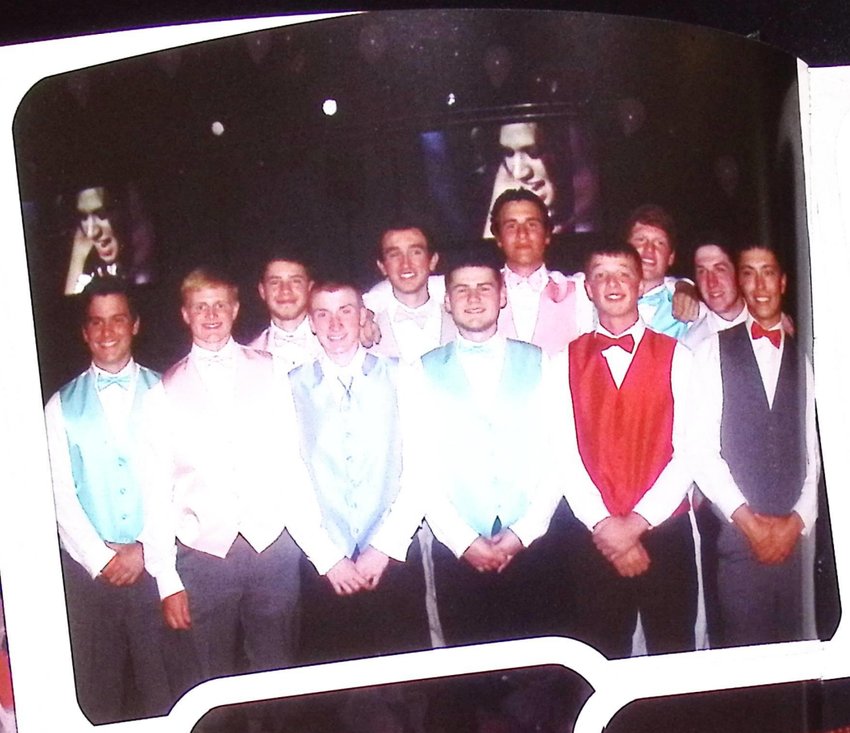

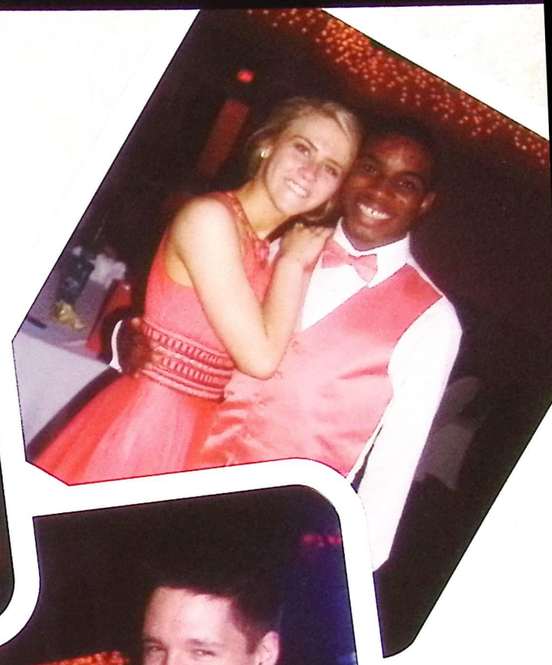

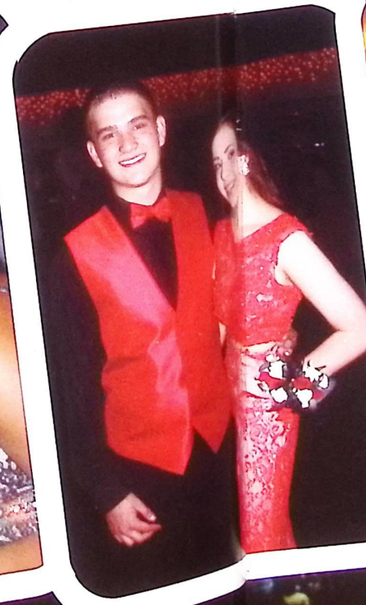

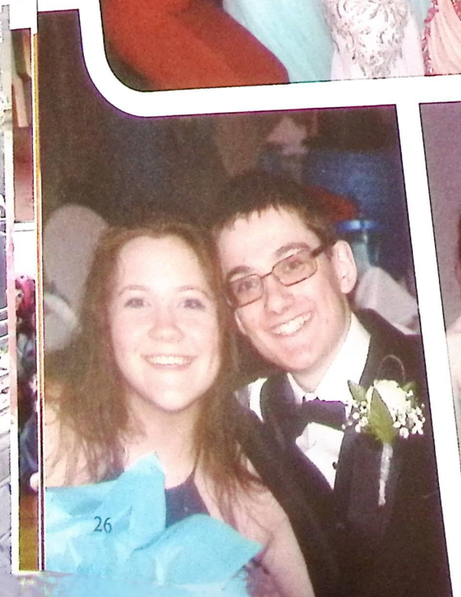

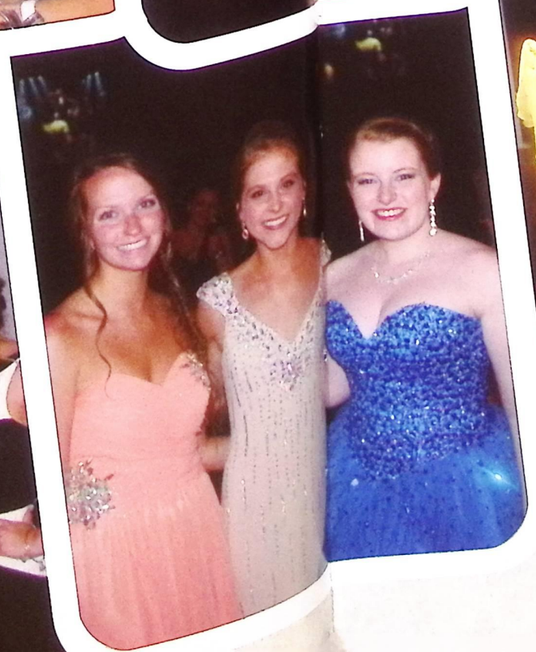

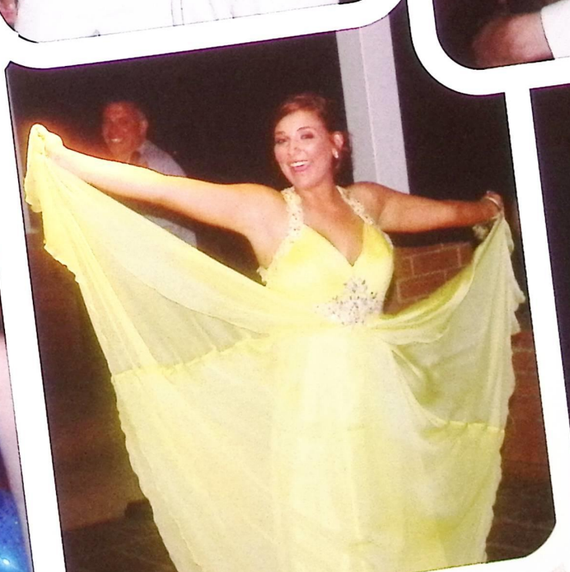

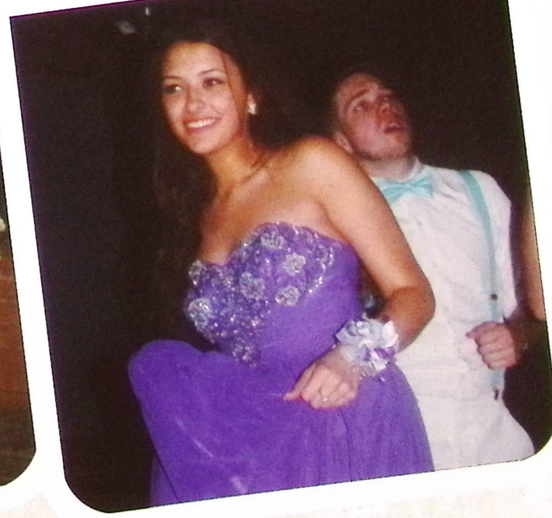

Graduation

Rangers

CLASS OF 2015

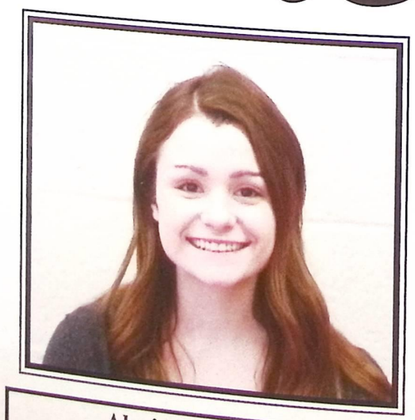

Alysia Mandato
President

Krysta Vogel
VP of Student Affairs

Ivana Lovrinovic
VP Public Relations

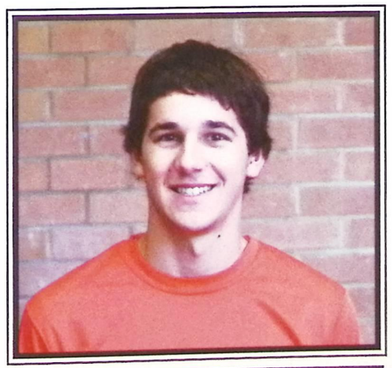

Sean Grady
Treasurer

Grace Sloop
Secretary

SENIORS

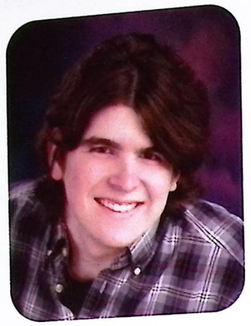

David Abrams

Corey Ackley

Allison Alexander

Mohammad AlHamzeh

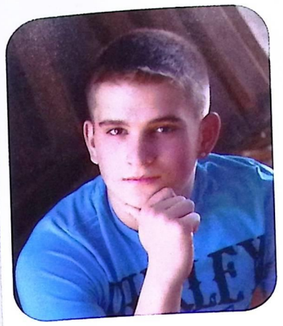

Alex Beringer

Cameron Biddle

Jamie Bird

Mikayla Biscotti

Samantha Anderson

Elizabeth Argenti

Natalie Arnold

Alex Austin

Rachel Bizily

Erika Bolin

Isabel Borris

Lauren Borris

Hannah Averman

Jacob Axten

Cory Ayers

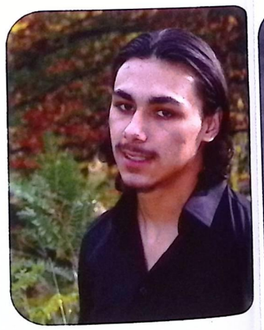

Derrick Balas

Casey Braccia

Nickolas Brisar

Emily Brougher

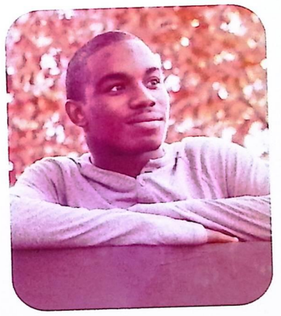

Jason Brown

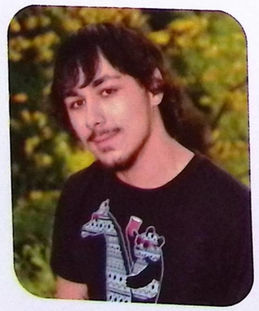

Dillion Balas

Nicolas Bandy

Macie Barrett

Kaitlyn Beatty

Mary Bruce

Andrew Budnar

James Callender

Amber Calvert

SENIORS

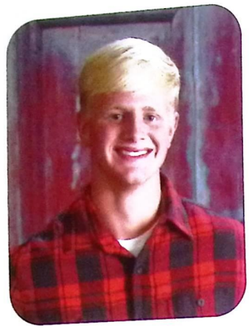

Cody Cantrell

Michael Capasso

Daniel Car

Jonathon Carey

Jack Cook

Caroline Corrao

Hallie Crow

Alexander Crum

Jazmyn Carlson

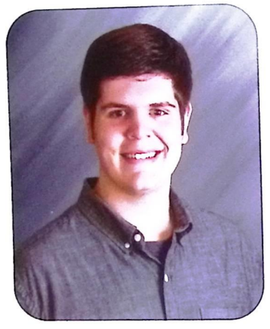

Joshua Carpeno

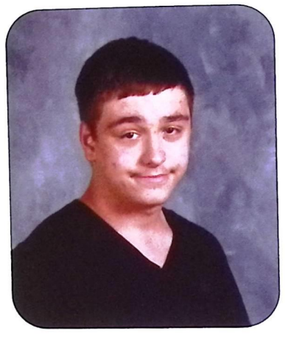

Kyle Casstevens

Jacob Cendol

Courtney Curran

Sabrina Custer

Mario Cuturic

Monica DeGidio

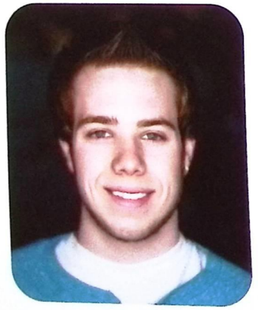

Ty Choate

Hannah Christen

Shannon Clark

Andrew Cochell

Henry DelZoppo

Joseph Dempsey

Lindsey DiBin

Jessica Dietrich

Matthew Cogan

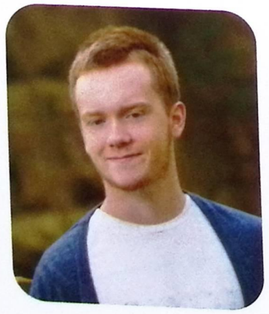

Jakob Collins

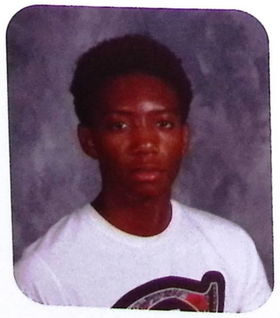

Rickevias Collins

Rose Connolly

Alexandria Discenzo

Patrick Dixon

Cherish Drury

Nicole Ducsay

SENIORS

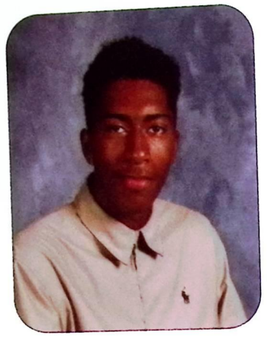

Jordan Dukes

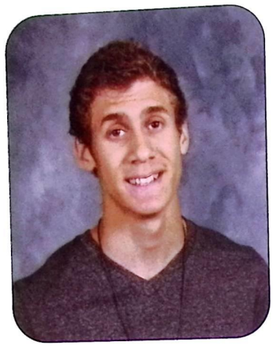

Isayah Durst

Kaylee Dworning

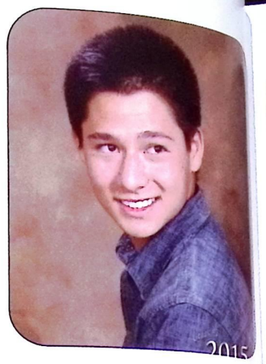

Richard Ede

Brandon Giesse

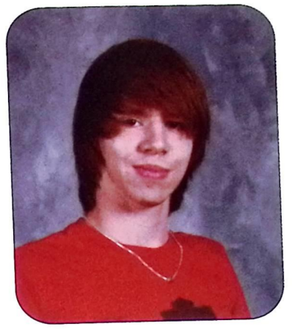

Charles Gilbert

Ava Godec

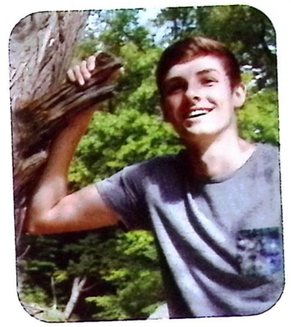

Sean Goeke

Zachary Engevold

Nina Evans

Kristijan Filipovic

Samantha Finucan

Madoc Gooch

Chip Gordon

Jaclyn Gordon

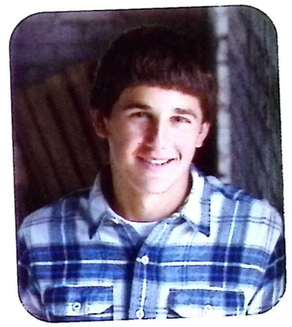

Sean Grady

Noah Fisher

Brittany Fistek

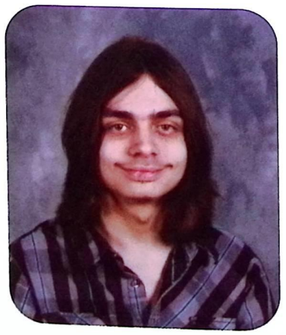

Zachary Flack

Erik Focarelli

Kaitlyn Green

Elona Greenhoff

Meghan Greve

Kayla Hamilla

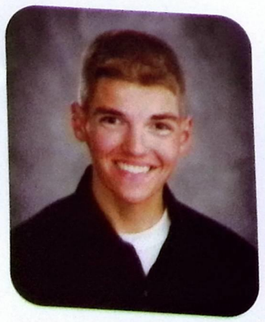

Michael Forney

Scott Fornick

Mikayla Fuller

Maricela Gerardino

Jacob Hamilton-Dinsmore

Paul Harris

Jared Hill

Akia Hilliard

SENIORS

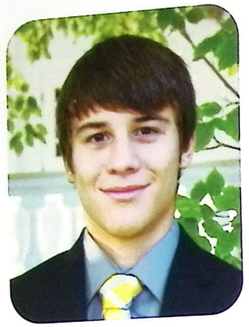
Kenneth Hoberney

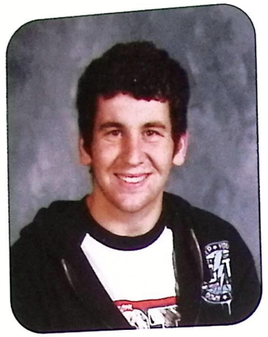
Alexander Hollerbach

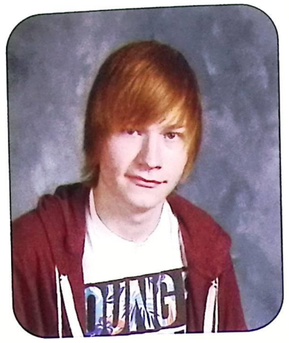
Nicholas Hufnagle

Mary Hunt

Ashley Kidwell

William Kingzett

John Klancher

Allandra Klein

Katlin Hynd

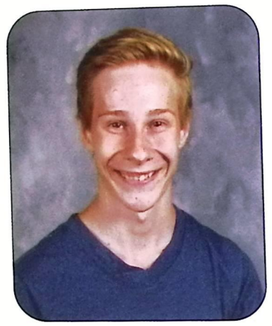
Connor Isenberg

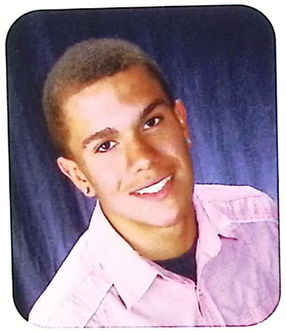
Anthony Jones

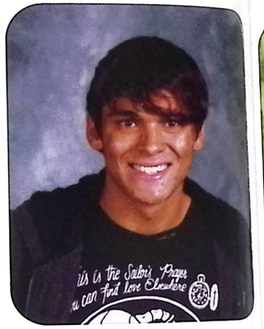
Zachary Jones

Brandon Kleinhenz

Kayla Klingensmith

Allison Koch

Paige Kramer

Mattew Joos

Brandon Juntoff

Charles Jusko

Alexandra Kaleal

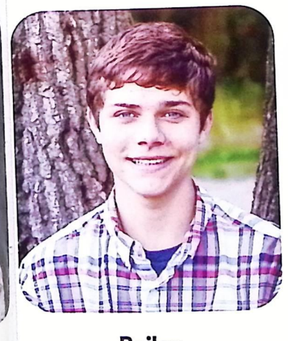
Bailey KremillerKocin

Joseph Krolikowski

Haley Kytta

Kiera LaBarbera

Hannah Kaleal

Brandon Karpinec

Christopher Kastanis

Aaron Keichel

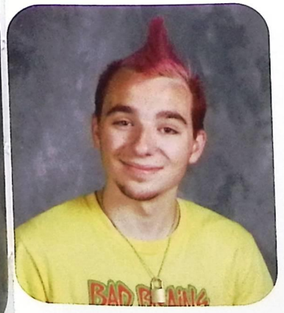
Benjamin Lampert

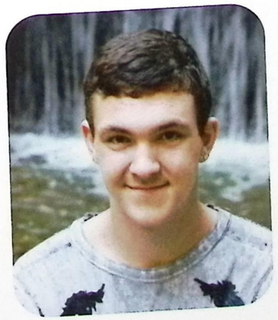
Nickolus Lanham

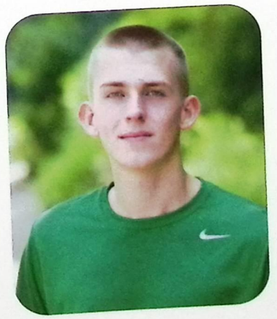
Thomas Lasher

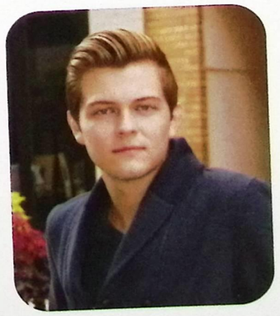
Blake Leonetti

SENIORS

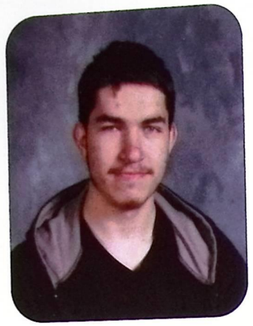

Benjamin Lepo

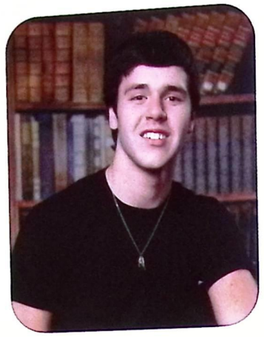

Salvatore LoDuca

Ivana Lovrinovic

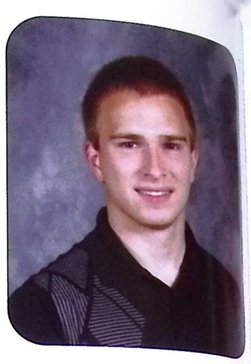

Nathan Lowry

Robin Marshall

Emily Martin

Payton Mascha

Danielle Masci

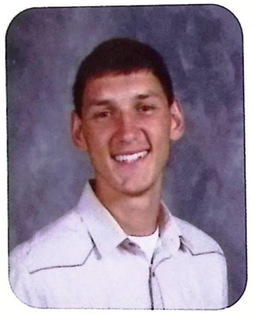

Josip Lozancic

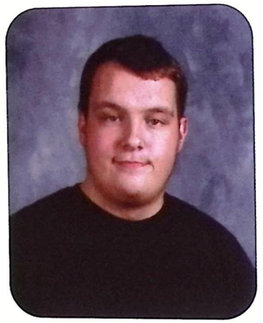

Toni Lukic

Allison Luksic

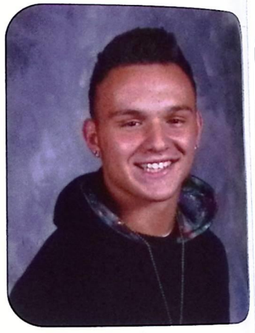

Jack Madda

Joseph Mastrangelo

Paige Matsko

Allison Mayer

Desirae McFarland

SENIORS

Jordyn Madda

Robert Madda

Tyler Majette

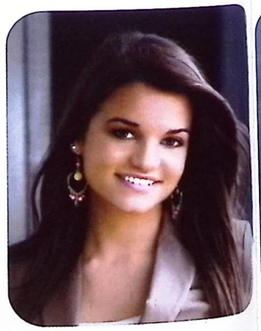

Megan Malone

Devon McFarland

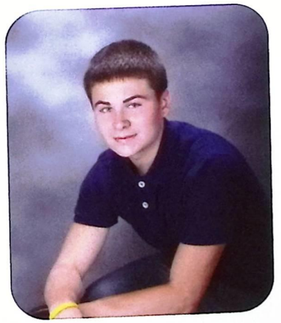

Alexander Meiser

Kaitlynn Mervine

Samantha Meyer

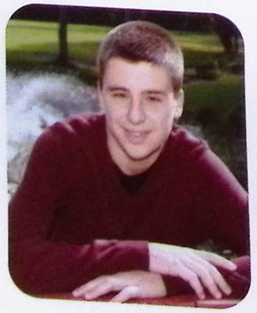

William Malovrh

Alysia Mandato

Caylee Marino

Renee Marshall

Ryan Meyers

Benjamin Michalski

Gabriela Miljak

Christian Miller

SENIORS

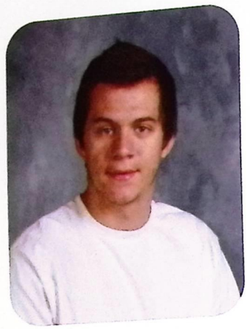

Jacob Miller

Kaila Miller

Mackenzie Miller

David Milostan

Jake Nedlik

Olivia Nickels

Jacqueline Nobora

Jacob Oostdyk

Laziza Mirolimova

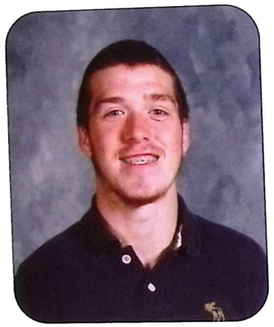

Stefan Misch

Ashley Montanaro

Dezirae Moser

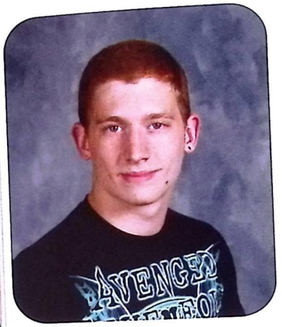

Dylan Ozanich

Harsh Patel

Lakshy Patel

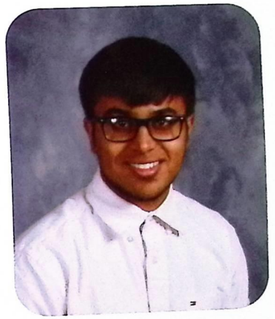

Milan Patel

George Moyer

Megan Mraz

Matthew Mujic

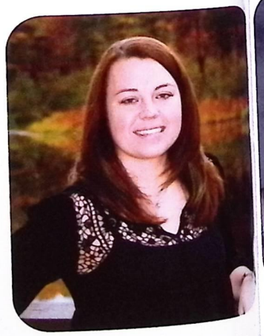

Mackenna Mulac

Michael Patterson

Coral Pengal

Jack Petrecca

Cheyenne Pettit

Robert Munera

Alexis Myers

Jessi Mylant

Biana Myrtaj

Elizabeth Pike

Russell Pittock

Rachel Porcello

Patrick Price

SENIORS

Courtney Przeracki

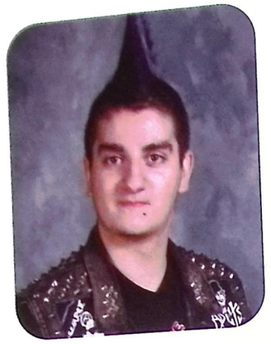
Robert Putney

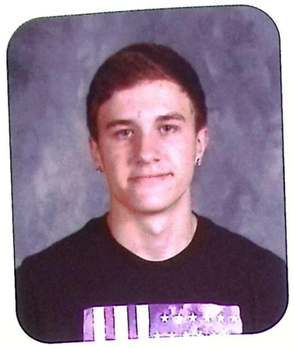
Joseph Ramski

Emily Reed

Amber Ruiz-Bueno

Dile Ruko

Elyse Rush

Hannah Rutkowski

Cory Rennie

Emily Richards

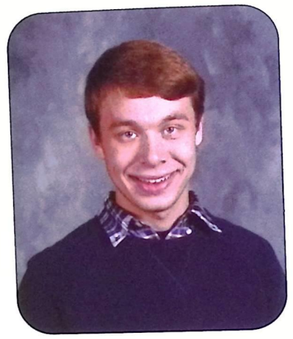
Stephen Richter

Collin Robinson

Scott Sangston

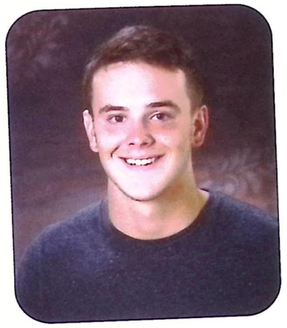
Jeff Scavnicky

David Scott

Amanda Secrist

SENIORS

Justin Robinson

Robbie Rodick

Connor Rohm

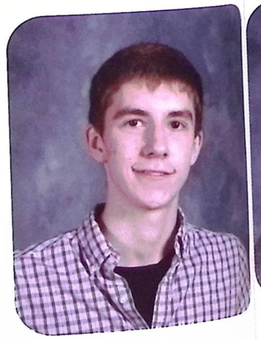
Daniel Rosandic

Rebecca Seguinot

Katie Shields

Brandi Shoby

Amanda Short

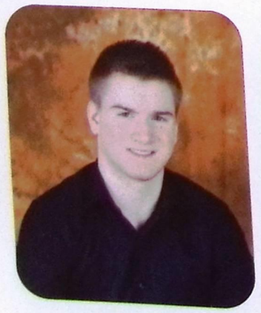
Adam Rosciszewski

Felicia Rosin

Matthew Rotert

Sabelle Rothacker

Nichalos Simmons

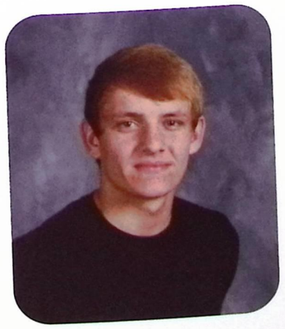
Shawn Skale

Jacob Slechta

Grace Sloop

SENIORS

Alaina Smith

Robert Smith

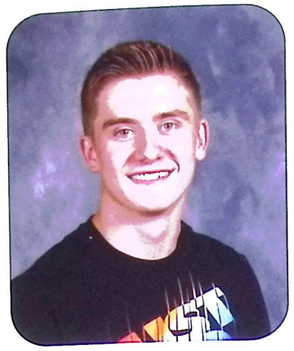

Tyler Smith

Tyler Southard

Rebecca Taylor

Hannah Thoss

Jonathan Thrower

Amanda Thuranszky

Jasmine Spencer

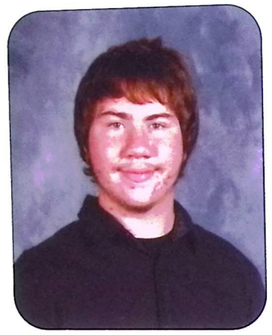

James Springer

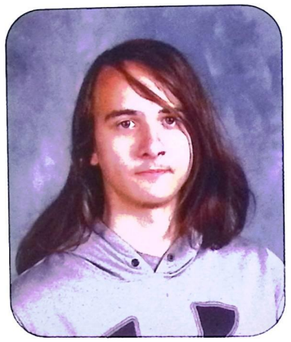

Justin Sray

Hannah Stankus

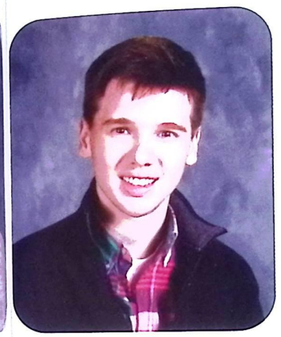

Michael Tomas

Jacob Tomb

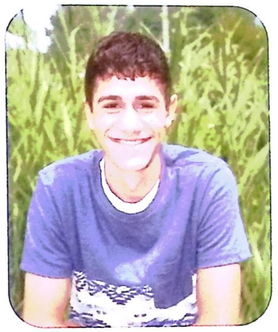

Giovannie Topazio

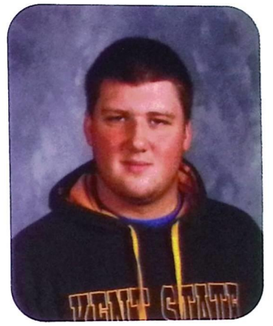

Kyle Tranter

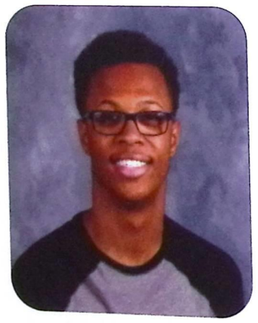

Javon Staples

Jared Stergar

Stephan Stigamier

Caitlyn Stokes

Antonio Trivisonno

Gregory Tryon

John Turkalj

Austin Turner

Sarah Switzler

Kristyn Takacs

Brandon Tarasovich

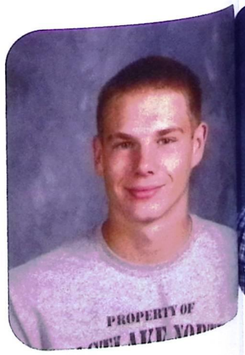

Collin Tayfel

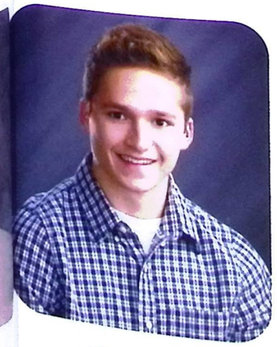

Nicholas Turner

Daniel Vega

Matea Vidak

Krysta Vogel

SENIORS

Cassandra Volk

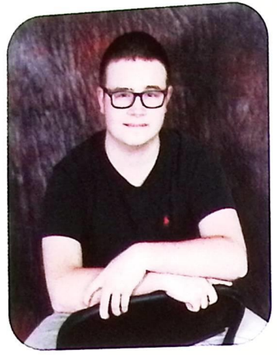
Steven Vozel

Anthony Ward

Christopher Warren

Crystal Warren

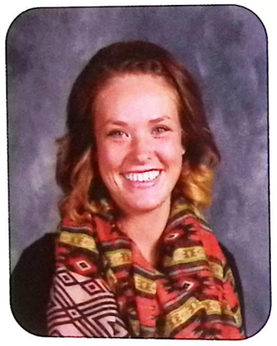
Grace Warren

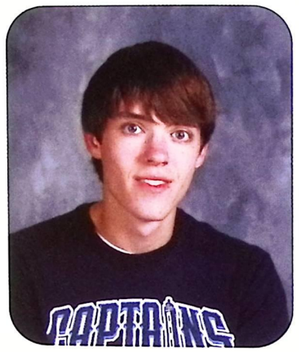
Adam Wetklow

Skyler White

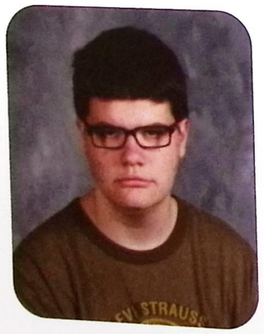
Alan Widdowson

David Wilson

David Wilson

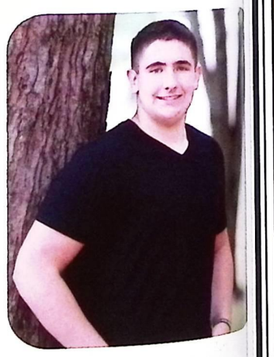
Jacob Wilson

Nicolette Wirsching

Courtney Wise

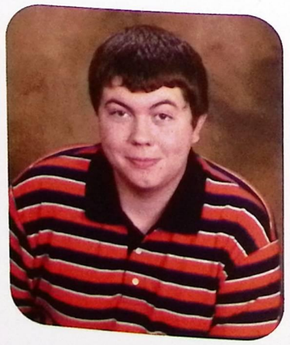
Jacob Wise

Aundrea Wolford

Allison Wood

Steven Wood

Jacob Wright

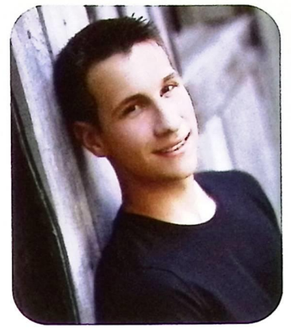
John Zivich

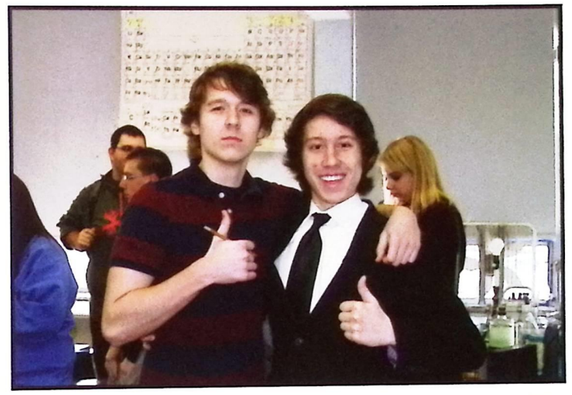

I began my teaching career back in the days when disco was cool. I have taught in both elementary schools and high schools, in Cleveland and in Slovenia. My tenure at North began in 2000 and I have enjoyed these 15 years in the district very much.

Education has changed greatly since I started. As a new teacher, I was expected to prepare my students to be successful in the 20th century job market. Nowadays, however, teachers are expected to prepare students for an ever-changing job market with technologies that are often obsolete before students begin those jobs. Teaching students to be life-long learners is what educators are called on to do today.

And speaking of technology—the impact that has had on education and on my job as a teacher cannot be understated. The first test I ever gave was duplicated on a ditto machine. My greatest challenge while the students took that test was to make sure they did not look on others' papers. Then I had to make sure they did not talk to each other once the test was finished. Hand scoring began as soon as the children left the room. My last final exam was composed on a computer then sent by email to a duplicating machine for copying, collating, and stapling. My greatest challenge while the students took the exam was making sure they did not use their phones to get answers. Then I had to make sure they did not start texting once they turned in their tests. Once the students left the room, I scored the tests with the gradecam. Ah, brave new world.

If I could be someone else for a day, I would like to be Jane Austen so that I could spend that day composing some of the finest sentences in one of the best stories ever written. It wouldn't hurt that I would get to wear some pretty nice clothes, too, and speak with a British accent.

I hope that the students I have taught will remember that I always believed in their ability to learn, their potential for growth, and their capability to succeed. Sometimes it might have seemed that I was demanding, inflexible, picky, but what my expectation was that intelligent and diligent students rise to challenges.

It is going to be very strange getting into my car to go work someplace other than North High School next school year. Yes, I will continue in education on a part time basis because I cannot face the prospect of not being involved with young people's education. But North will always be a special place for me, so don't be too surprised if I turn up just to check in with everyone still here.

JUNIORS

Zane Bunnell, President

Ryan Rowland, Vice President

Kira Shannon, Secretary

Christian Fayak, Treasurer

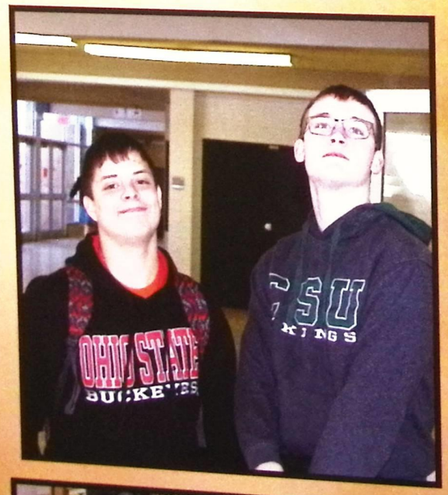

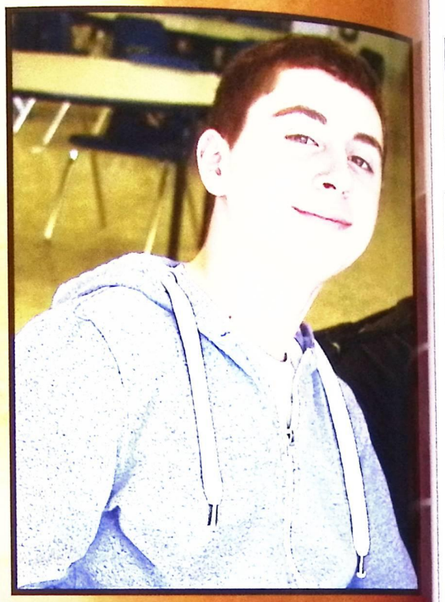

JUNIORS

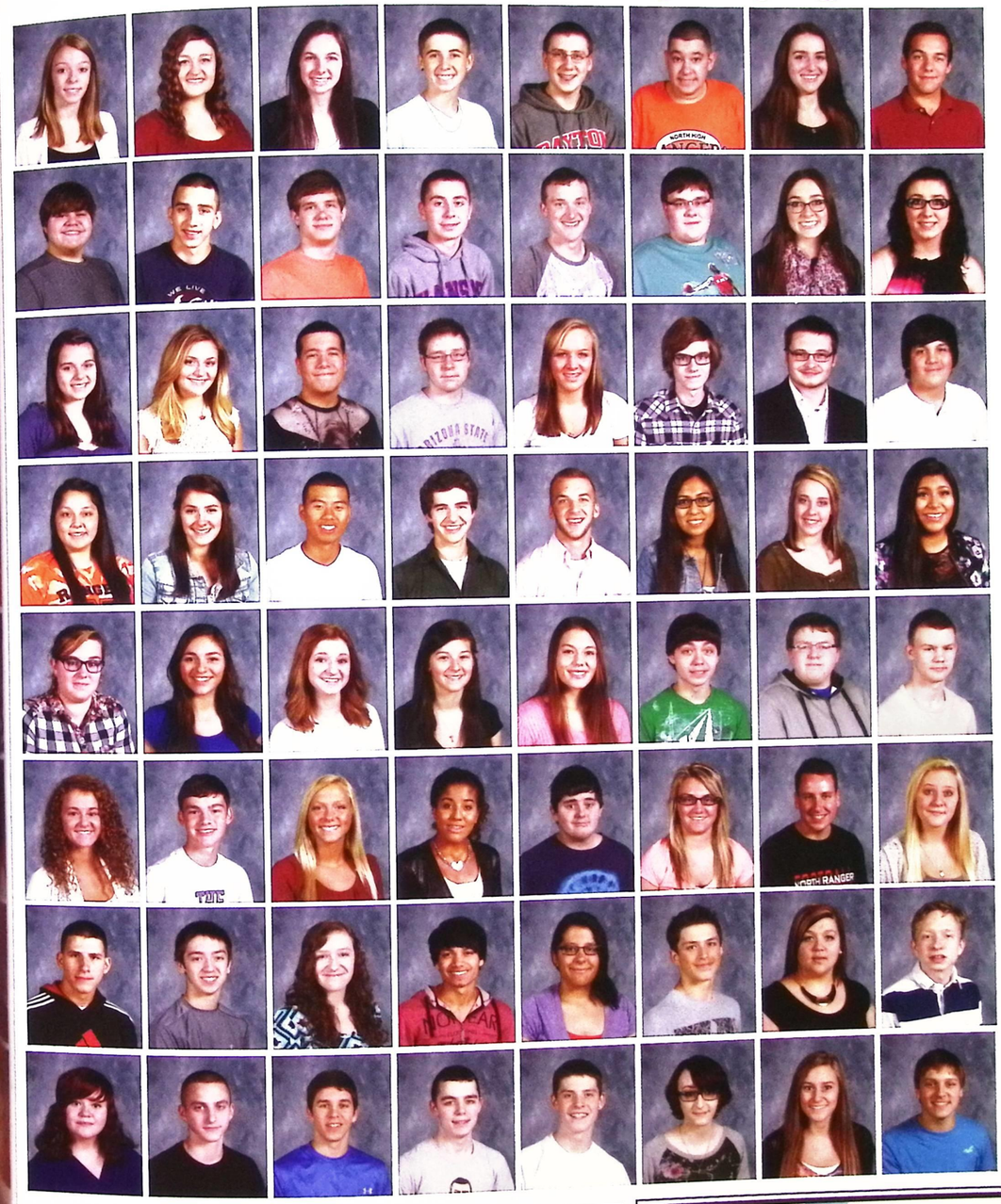

Taylor Ackley
Breaunna Anderson
Allison Antosh
Hunter Auvil
Colin Baca
Vittorio Bacher
Fatjola Bajramaj
Devon Barron

Bradley Bartholomai
Thomas Barto
Brett Bayko
Jacob Belz
Matthew Bender
Alex Benes
Rachel Bergeron
Taylor Bierce

Caley Bodjiak
Morgan Boggs
Michael Bonarrigo
Joshua Boughton
Kayla Boyce
Raymond Brewis
Robert Britton
Levi Brock

Malena Brock
Sabrina Brown
Kevin Bui
Robert Bumback
Zane Bunnell
Jasmine Cahuana
Mackenzie Campbell
Alison Carmona-Macedo

Kaitlyn Carver
Jessica Caspio
Deanna Ceccardi
Kalyn Cegielski
Selena Chandler
Nicholas Chapman
Mackenzie Chernok
Anthony Chinchar

Emma Cochell
William Cochell
Kelly Coffield
Mariah Coleman
Joseph Costilow
Tiffani Cramer
Christian Crane
Sarah Crumb

Tomas Cuturic
Joshua Cvitkovic
Shelly Dalton
William Davis
Emoli Deas
Manuel DelPinal
Angelina DeMark
Eric Denniston

Heather Deubreau
Carl DiCicco
Jim DiFrancesco
Austen DiFranco
Richard DiRusso
Tiffany Dixon
Jordan Domingo
Vincent Dorazio

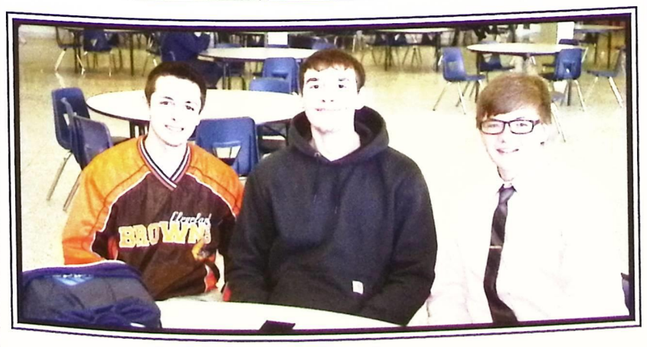

JUNIORS

Ian Randolph
Matthew Rantala
Dominic Rayl
Jeffery Reagan
Gabriella Reber
Kevin Reed
Tylor Reel
Justin Renfro

Abigayle Richards
Marcus Richardson
Steven Riffle
Kelly Roach
Connor Roberts
Brandon Robinson
Matthew Robinson
Shau'Nas Robinson

Michael Robison
Camila Rodriguez
Mikayla Rogazione
Dillon Rohm
Ryan Rowland
Alexis Rubertino
Nicole Sabo
Bryanna Sanders

Whitney Sandor
Mandy Saperstein
Brandon Sartain
Salvatore Scafidi-Tizzano
Brooke Scarberry
Eric Scavnicky
Owen Schaefer
Anna Schiavone

Jessica Sekelsky
Stephen Senyitko
Alexandria Severino
Brandon Shahan
Kira Shannon
Angalee Shell
Hailey Sherwood
Allison Shinske

Logan Shreves
Jared Simons
Micheala Simos
Mackenzie Skorich
Faith Sloop
Hope Sloop
Avery Sluga
Jordyn Smith

Ryan Smith
Riannon Soltis
Amanda Somerville
Philip Sonner
Jill Sray
Serena Staab
Joseph Stefanic
Daniel Stergar

Kenneth Stigamier
Bradley Stoldt
Kathryn Strothers
Jack Stupiansky
Donovan Summers
Jacob Sustar
Samantha Sutton
Pamela Suvanna

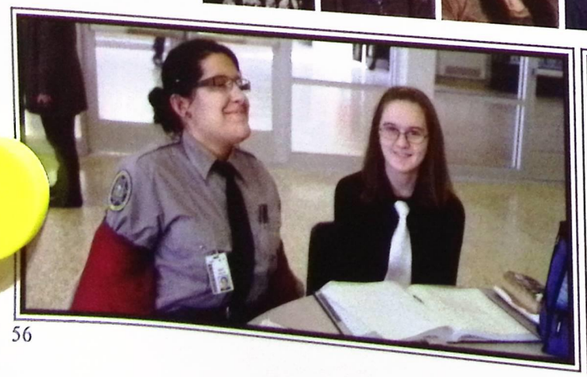

JUNIORS

Thomas Suydam
Eric Svancara
Alicia Telzerow
Elizabeth Tenon
Benjamin Terry
Melanie Thomas
Danielle Thompson
Jaret Tizzano

Adam Town
Peter Turner
Andrew Ulizzi
Kenneth Uzarevic
Nicholas Valaitis
Jeremy Walbeck
Victoria Wallace
Daniel Ward

McKenzie Watson
Nicholas Watson
Wesley Way
Myranda Weber
Courtney Weese
Gabrielle Wheaton
Angel White
Briana White

Nicholas White
Daniel Williams
Brittany Wilson
Taylor Wilson
Leroy Wilson IV
Nicholas Wright
Cody Yerich
Michaela Yurek

Meghan Yurko
Samantha Zeleniakas
Nicholas Zelina
Alexis Zerucha

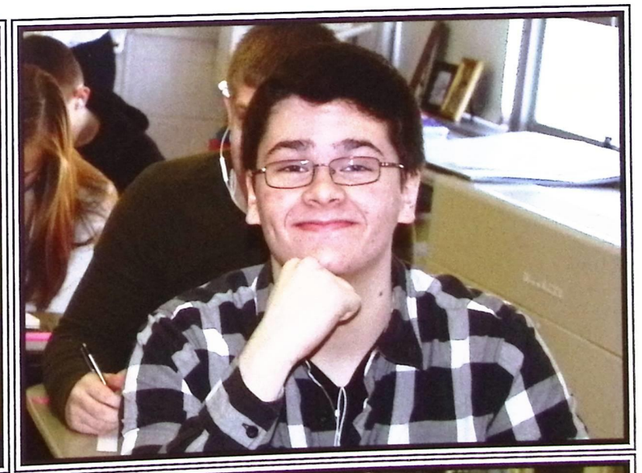

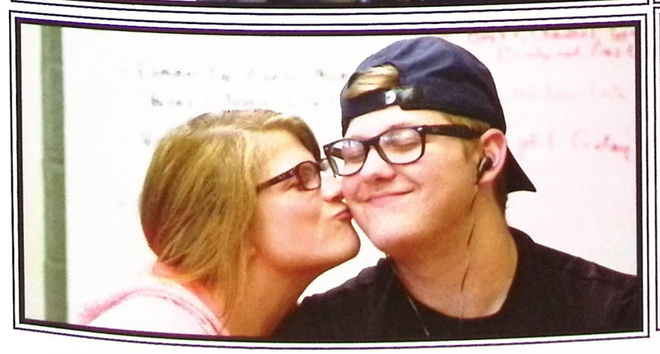

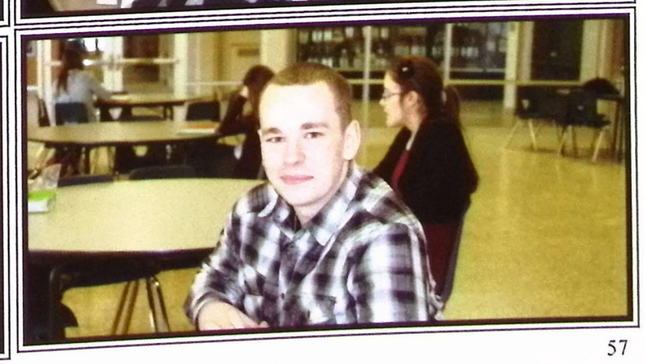

SOPHOMORES

Kiara Jeffrey, President

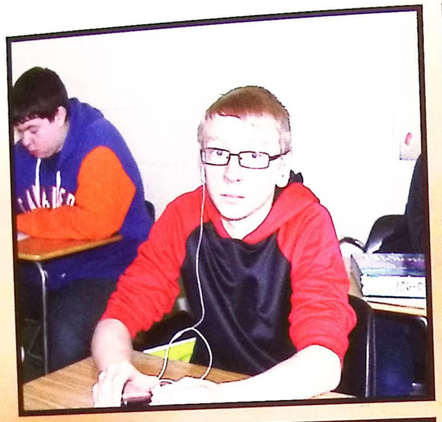

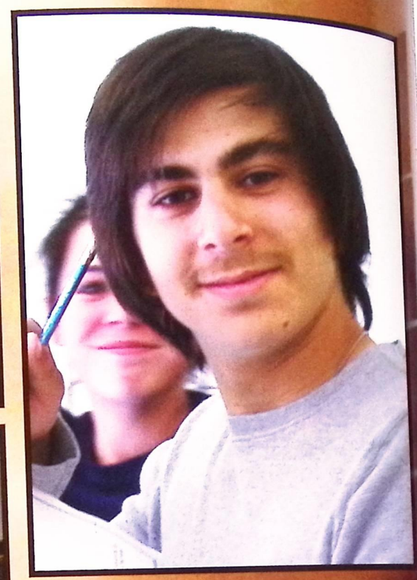

Madeline Patrick, VP

Ravi Patel, Treasurer

Frankie Collins, Secretary

SOPHOMORES

Brandon Abercrombie
Marin Alaupovic
Charles Arrison
Chase Axelrod
Bradley Axten
Emily Backovsky
Nicholas Baka
Chrystian Balint

Thomas Ball
Emily Barkey
Cameron Barnes
Tianna Barto
Alyssa Bartone
David Bayes
Holly Bayko
Kayla Beam

Brandon Benitez
Leann Bergan
Timothy Biddle
Hans Bogenrief
Jenna Borthwick
Gary Boylen
Emily Braccia
Joshua Brisar

Aaron Brown
Justin Brown
Colin Bruck
Alexandra Bryner
Dominic Carnevale
Joseph Case
Jorge Castro
Hannah Cegielski

Joseph Chinchar
Karlee Chiominto
Shyanne Ciero
Kelsi Cline
Danielle Colacarro
Francis Collins
Tessa Colo
Kelsey Connolly

Ashleigh Crawford
Nicholas Crevda
Skylor Czeck
Brandon Dailey
Kristijan Damjanovic
Alexander Davis
Trisha Dawson
Tyler Dawson

Jenna Deaton
James Delaney
Carmen DelZoppo
Kaitlin Denihan
Mark Derrick
Ryan Dever
Nicholas Dielman
Marissa Diver

Amber Dougherty
Steven Ducsay
Elijah Duncan
Kyle Durbin
Patrick Durigon
Marcus Edelman
Bryan Eggers
Cassandra Fabec

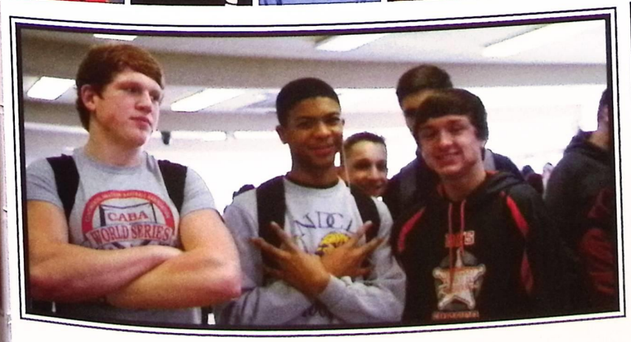

SOPHOMORES

Katherine Fair
Brielle Fechner
Joshua Federau
Natalie Federico
Alexandra Ferkul
Nickolas Filipovic
Rebeka Filipovic
Charles Finucan

Summer Flick
Rita Fraczek
Emma Fredle
Josie Frey
Max Frimel
Joey Gallagher
Theodore Gavorski
Brandon Gedney

Halle Gillenwater
Christian Glaze
Trent Goody
Andrew Gracie
Thomas Grandia Jr
Emily Grassie
Joshua Green
Marcus Green

Brian Greve
Chaz Griffin
Jasmine Griffin
Salvador Gutierrez
Alison Guzik
Cameron Hamilla
Logan Hammond
James Harding

Micheal Harding
Jennifer Hare
Kamryn Harris
Tyra Harris
Devon Hasul-Teal
Matthew Heckman
Emily Hepner
Tyler Heppner

Nicole Herczak
Autumn Herrera
Alexander Hess
Christopher Hickman
Kaitlyn Hickman
Mark Hickman
Rebecca Higham
Matthew Hill

Dylan Hillier
Anna Holdway
Kaitlyn Hommel
Roger Hupp
Carter Isenberg
Mykolas Jakubauskas
Dylan Japel
Klara Jeffrey

Ka'Leon Jenkins
Samantha Jodlowski
Aysiah Johnson
Jennifer Johnson
Mateo Jukic
Miranda Juneja
Christopher Justice
Aaron Kaczur

SOPHOMORES

Alexis Kaliszewski
Tyler Kane
Austin Kidwell
Jeremy Kidwell
Andrew Kimball
Jack Kindle
Dominic Kinney
Rhiannon Kirby

Nikolas Kish
Renee Kizlik
Margaret Kobus
Emma Kokish
Maxwell Kononow
Gage Koppenhofer
Brandon Kornokovich
Maximillan Koscica

Kristina Krenisky
Elise Kusold
Allyana Lako
Chase Larney
Tucker Larsen
Natalie Latine
Kevin Lotz
Ryan Ludvik

Nicholas Lukehart
Kaitlyn Luther
Zackery Luther
Annalise Lutz
Kaytlyn MacAdam
Tyler Malovrh
Carlo Marcellino
Alyssa Martin

Zachary Mastroianni
Christopher Matthews
Brendan McArthur
Gemma McNeil
Emily McRoberts
Matthew Miklos
Leonarda Miletic
Dominic Milicia

Ivan Miljak
Ciara Miller
Brandon Molina
Brandon Mooney
Jacob Moore
Hope Morris
Alyssa Moses
Travis Mrva

Trevor Mrva
Vanessa Mueller
Soarb Myrtaj
Tyler Nagorski
Jeremy Nagy
Santino Napoli
Matthew Narusas
Michael Nash

Khuyen Nguyen
Lewis O'Neill
Jessica Ott
Drew Padgett
Brandon Pahner
Ravi Patel
Madeline Patrick
Kristen Peace

SOPHOMORES

Jakab Pengal
Ryan Penicka
Daria Peric
Josip Peric
Amanda Perkins
Crystal Perry
Demetria Perry
Christopher Phillips

Hope Phillips
Nathan Phillips
John Piascik
Stephen Pirosko
Jeria Plummer
Kali Powers
Hayley Price
Jacob Prohaska

Jesse Purtell
Ricardo Ramos
Roberto Ramos
Adshawn Ransom
Deshawna Ransom
Michael Raymond
Makenzie Reed
Alyssa Reik

Dino Rizzo
Alyssa Robinson
Katlyn Rosin
Kaylee Rottman
Trenton Russo
Lexi Sabo
Matthew Sabol
Jacob Sartain

Alaina Scaffide-Shatto
Odessa Schmidt
Hallie Schultz
Sydnie Schwenk
Joshua Sciko
Erik Seaber
Jaden Sellers
Jordyn Sellers

Jerome Selvaggio
Samantha Senik
Jessica Sevegen
Vincent Severini
James Simandl
Alexis Simon Moore
Cody Skora
Kathleen Smith

Kate Snyder
Emma Spadaro
Kacie Sparks
Cheyenne Steimle
Jack Steinmetz
Hana Steko
Emily Stemple
Savannah Stofan

Jurica Stojanovic
Kyler Stonko
Nicholas Stoss
Noah Strunk
Jessica Stuart
Jamie Suydam
Curtis Swearingen
Tyler Swearingen

SOPHOMORES

Tyler Sweeney
Emily Szalay
Samantha Szoradi
Cody Tarasovich
James Taylor
Christopher Telzerow
Hannah Tepley
Connor Thomas

Haley Thornton
Joya Tucker
Dana Turchon
Tiffani Unger
Alisabeth Valaitis
Alexander Valletto
Steven Velic
Marissa Verdone

David Virant Jr
Jacob Vitale
Jamie Vohnout
Joseph Vozel
David Walker III
Corry Warren
Andrew Wassum
Andrew Weaver

Casey Weese
Jenna Weigel
Dominic Whetzel
Bali White
Skyler White
Aaron White Jr
Taylor Whitlow
Christopher Williams

Dorian Williams
Kelli Wilson
Victoria Wireman
Bradley Wirsching
Jasmine Wolenski
Amber Wolowicz
Willie Woodard Jr
Dakota Yeaw

Jeffrey Zak
Devin Zbozien
Hope Zidan

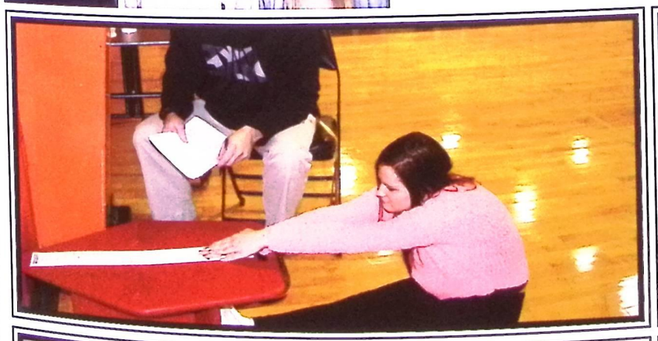

FRESHMEN

Joe Rayl, President

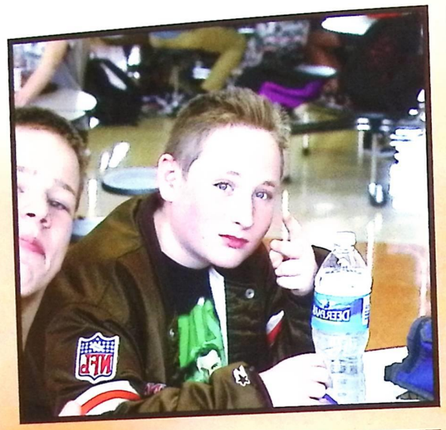

Samantha Valaitis, VP

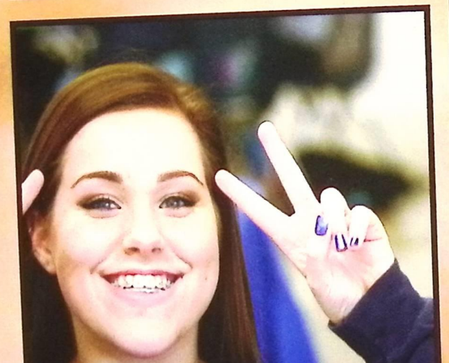

Skylar Smith, Treasurer

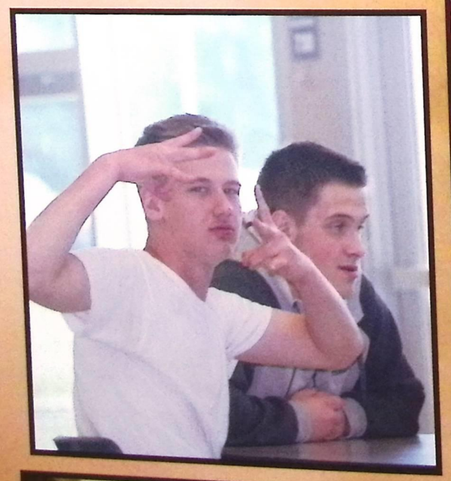

Cameron Oliveri, Secretary

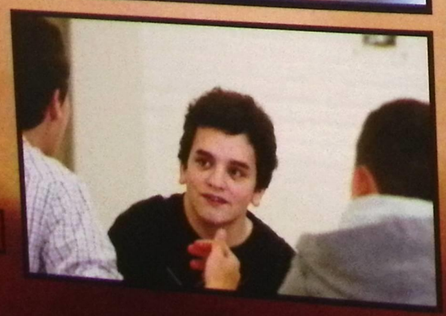

FRESHMEN

Burcu Albasar
Summer Allen
Matthew Andrus
Kayla Andryscik
Kyle Andryscik
Alexis Arnold
Makenzi Arnold
Valerie Arnold

Nicholas Ayres
Abby Bailey
Justin Bailey
Alissa Barkley
Brandon Barron
Rayanne Bassin
James Bauer
Christopher Beemiller

Brandon Begovic
Brianna Bellamy
Johnathan Beranek
Zachary Bergeron
Gabrielle Binkofsky
Adem Bitic
Megan Bitner
Miricle Blackman

Maria Blatnik
Kayla Bodnar
Jacob Boehnlein
Danielle Bolek
Hailee Bonde
Nathan Borris
Megan Bostick
Emily Bosworth

Noah Boungiovanni
Sean Britton
Shawn Brock
Kaili Brown
Marissa Bryant
Faith Bucary
Bradley Burrows
Luke Burton

Andrew Calori
Brianna Cameron
Caitlyn Campbell
Cory Cantrell
John Car
Bryan Carrigan
Adam Carroll
Allison Carter

Chemere Carter
Brandon Cassidy
Isaiah Cato
Anthony Ceccardi
Alexa Clark
Michael Clark
Erin Collins
Owen Collins

Faith Confer
Camryn Cook
Samuel Cook
Anthony Cosiano
James Cramer
Nicholas Cramer
Nicholas Czubaj
Eric D'Alessandro

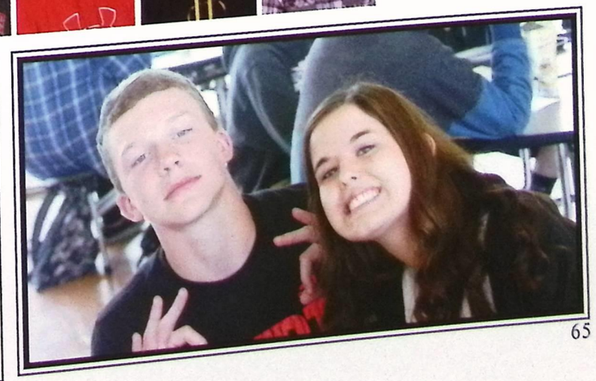

FRESHMEN

Justin Davis
Carla Dawson
Adrianna DeMarco
Miquelle DePuy
Victor DiCerce
Nicholas Dillon
Joseph Diulus
Bailey Dixon

Dallas Domenech
Sean Dowhan
Gregory Drake
Shaun Dubecky
Emily Dwyer
Chyna Eatman
Anthony Egan
Mathew Eggers

Tyrese Ellis
Devyn Emerick
Ashley Fellenstein
Maiya Figer
Jonathan Flanagan
Mark Fonovic
Mikaela Fording
Danielle Forney

Reece Foss
Arieana Frydrych
Emma Fussner
Victoria Gallagher
Helaina Ganim
Natalie Ganser
Mason Gardner
Josephine Gaston

Jacob Gazso
Alexis Genter
Joseph Gentile
Hannah Genzen
Shane Gibbons
Joseph Ginter
Matthew Glendenning
Benjamin Goerndt

Brianna Golenski
Kenneth Green
Madalynn Green
Samantha Green
Chloe Hachen
Dominic Hannon
Hunter Harmonic
Tessa Hartman

Robert Heasley
Vanessa Hejduk
Devon Hereford
Bradd Hilston
Kaila Hink
Spencer Hinton
Ryan Hochschild
Lee Hoefle

Cody Holleran
Tyler Holleran
Nicholas Howerton
Chad Huffman
Katelyn Hukill
Jonathan Hull
John Hunt
Tyler Jenkins

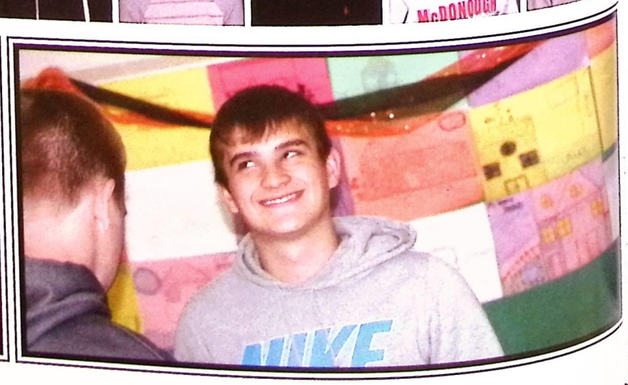

FRESHMEN

Tyler Jenkins
Alyssa Jeschelnig
Angela Johnston
Kaitlyn Jozwiak
Danny Kajic
Ryan Kalemba
Elmina Karic
Kayla Karpovitch

Connor Kati
Jenna Kerns
Tyler Kieran
Hailee Kirchner
Devin Kleinhenz
Ryan Kolasinski
Samuel Kostelnik
Andrey Kovac

Kara Kovatch
Casey Kramer
Kurtis Labarbera
Autumn Landers
David Lane
Alexis Lanning
Hanna Lapic
Serena Leasure

Michael LeMay
Leceah Lerma
Amber Lester
Dario Lukic
Anaunda Lyons
Jackie Mai
Alexandra Mance
Megan Manco

Maria Mandato
Gillian Manley
Christian Marn
Jessica Martini
Willem Mascha
Gabrielle Masci
Andrew Mastrocola
Ian Mavar

Ryan McCarthy
Alexandra McCullough
Christian McDonald
Dillon McFarland
Brandon McNamee
Danielle Meier
Haley Meissner
Juan Melendez

Hannah Mercer
Jacob Metzdorf
Kassidy Metzger
Britney Miller
Elysabethe Miller
Amy Misenhimer
William Mitchell
Allison Mooney

Molly Moran
Breauna Morehouse
Nicholas Moses
Riley Moss
Mathew Mote
Kourtney Muehlheim
Taylor Muenzberg
Erin Mullen

FRESHMEN

Alexa Nelson
Caleb Nelson
Maria Newland
Hannah Norton
Cameron Oliveri
Amber Olsen
Annastacia Painter
Christopher Painter

Cassidy Pastor-Hinkel
Bhargav Patel
Dev Patel
Vidhi Patel
Alexis Peace
Isaiah Peters
Marissa Petro
Anthony Petti

Domonic Petti
Bridget Piascik
Nicole Picciano
Emma Pintar
Samantha Pirosko
Katja Podulka
Rachel Pool
Joseph Poppy

Nicole Puchan
Evan Pyle
Hunter Raleigh
Ethan Randolph
Shawnee Ransom
Joseph Rayl
Nichole Reed
Brian Regovich

Walker Reid
Victoria Richardson
Liam Roberts
Jerrod Robertson
Brian Robinson
Anthony Roesky Jr
Nicholas Rotert
Nathan Rummel

Dylan Russell
Mollee Ryan
Maci Sabo
Nathan Sabo
Steven Savage
James Scardelletti
Hannah Sciko
Colin Segulin

Meghan Senik
Louie Severino
Antoinette Shell
Cameron Shreves
Nicholas Signorelli
Cameron Skedel
Jacob Slate
Joshua Smith

Skylar Smith
Thomas Smith
Mackenzie Snetsinger
Elizabeth Snyder
Kyle Snyder
Adam South
Sage Staab
Nakia Staples

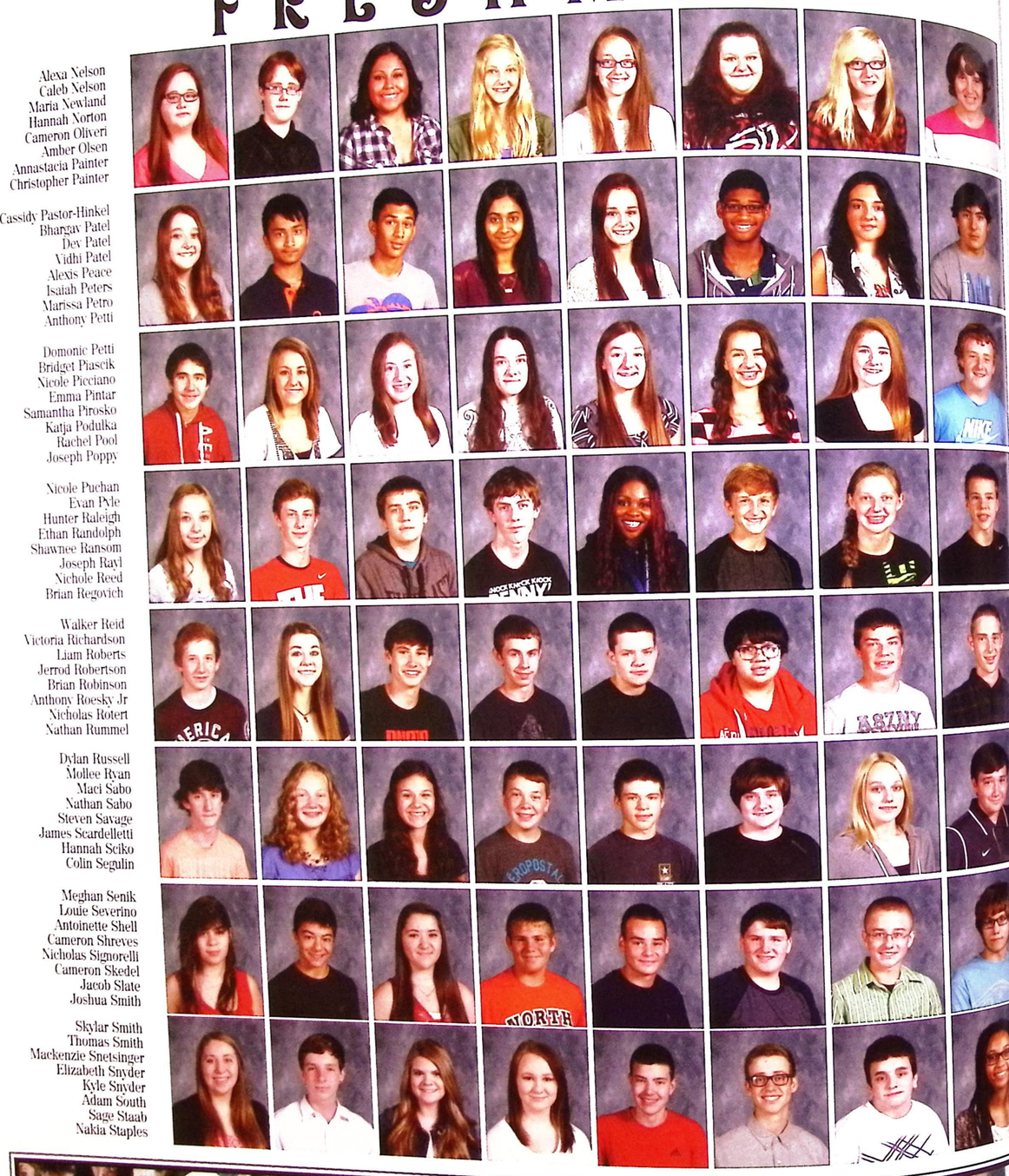

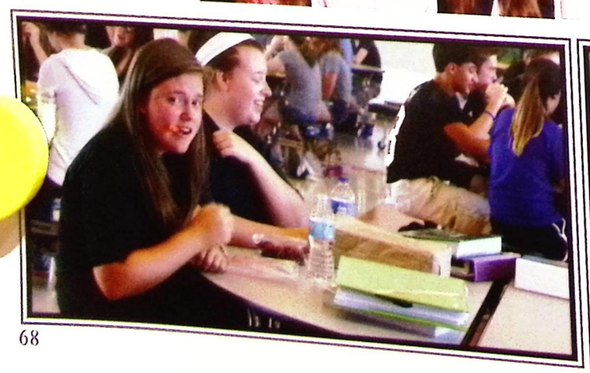

FRESHMEN

Eva Staunton
James Stefanic
Brian Stergar
Breanna Stockey
Kaila Stockmeier
Melanie Stoldt
Kenneth Streb
Caitlin Stuart

Tabatha Summers
Nicholas Svancara
Nicholas Svigel
Brittney Swaney
Donna Sweeten
Jake Tanski
Anthony Tarach
Madison Tekancic

Michael Thomas
Dylan Thompson
Natalie Thoss
Shay Tieben
Ryan Timothy
Steven Tippie
Haley Tizzano
Carissa Tovar

Alex Town
Sydney Troxell
Garrett Tryon
Michael Turkalj
David Turner
Samantha Valaitis
Chase Valletto
Marko Varga

Evan Waclawski
Mikel Waites
James Wallace Jr
Jaccob Watson
Caitlin Weber
Amber White
Tyler White
Xavier White

Paige Willhoite
Jaylin Willis
Christopher Willoughby
Devin Wilson
Travis Wilson
Bradley Winiarczyk
Jaden Winters
Skyler Winters

Alex Wisdom
Ashley Wise
Mariah Wojciak
Ryan Yeaw
Brandon Young
Nicholas Zako
Katie Zavoda
Sydney Zavoda

Gavin Zehe

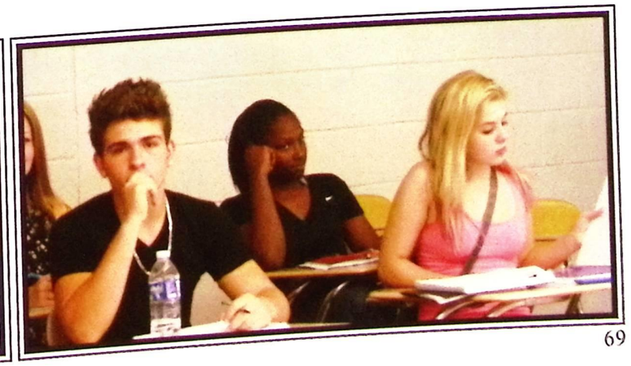

STAFF

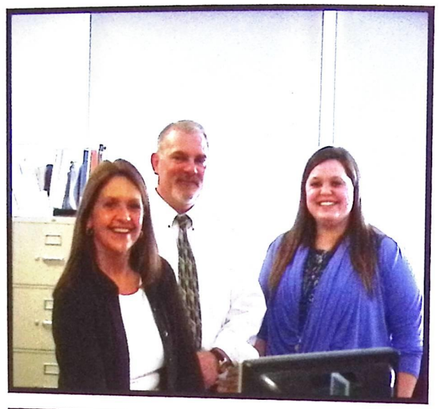

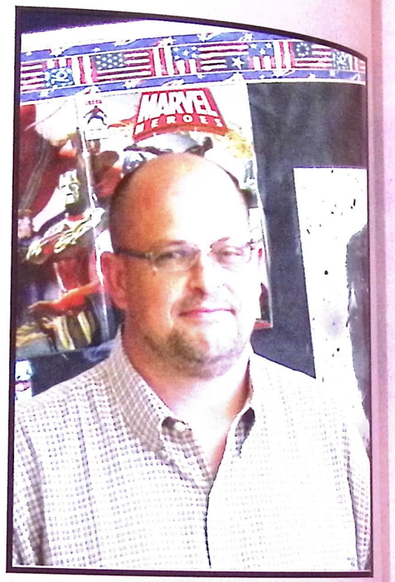

Ms. M. Augusta
Ms. R. Augusta
Mr. Bell
Mrs. Besselman
Mrs. Billhardt

Ms. Bouplon
Mr. Brettrager
Mrs. Buemi
Mr. Burich
Mrs. Chauby

Mrs. Cvelbar
Mrs. Debernardi
Mrs. Evanko
Mrs. Forsellfill
Mrs. Grady

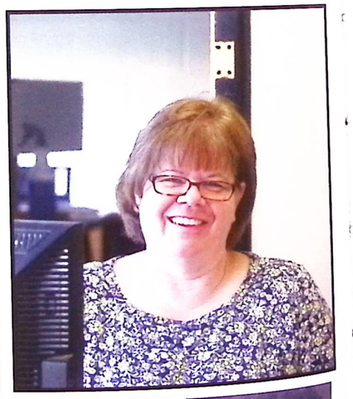

Mrs. Graves
Mrs. Gray
Mr. Grove
Mr. Hertrick
Mr. Juergemeier

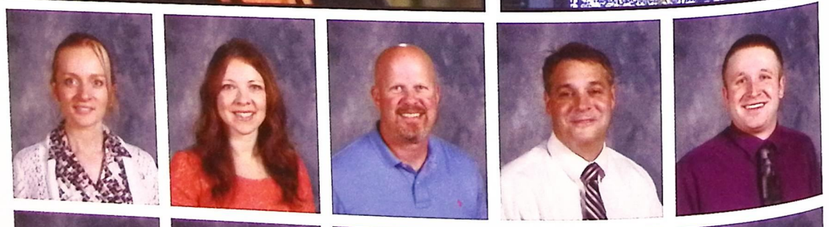

Miss Keller
Ms. Kirschnick
Ms. Kopore
Mr. Kovach
Mr. Kwiatkowski

Ms. Lane
Miss Langguth
Mrs. Luzier
Mr. Lyons
Mrs. McGrady

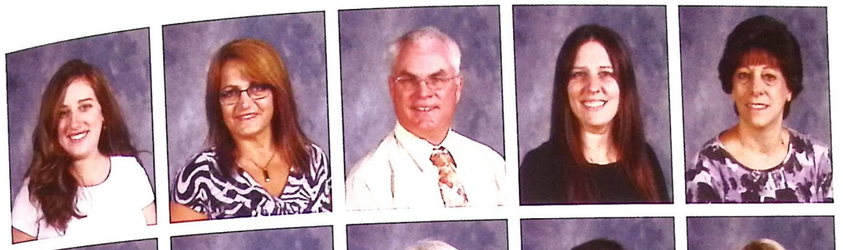

Mrs. Medic
Mrs. Misconin
Mr. Niederkorn
Ms. Orlando
Mrs. Pardue

Mr. Poje
Mrs. Pontious
Miss Raftery
Mrs. Rieder
Ms. Rodick

Ms. Romero Mora
Mrs. SanSavera
Ms. Schendel
Ms. Slak
Mr. Smith

Mr. Stasa
Mrs. Staunton
Mrs. Strodtbeck
Ms. Timbers
Mr. Triana

Mrs. Wenzel
Mr. Williams
Ms. Wydo
Mrs. Yoo
Mr. Zeedrich

Mr. Zenz

Sports

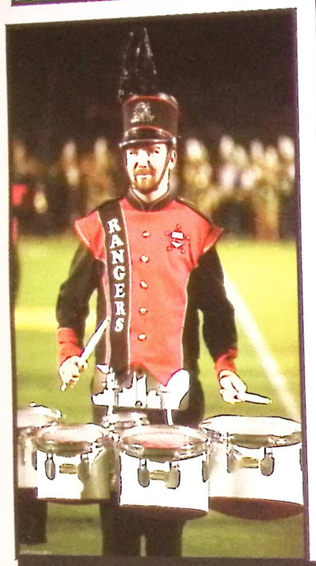

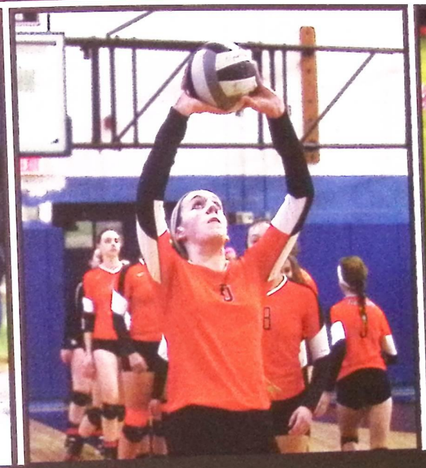

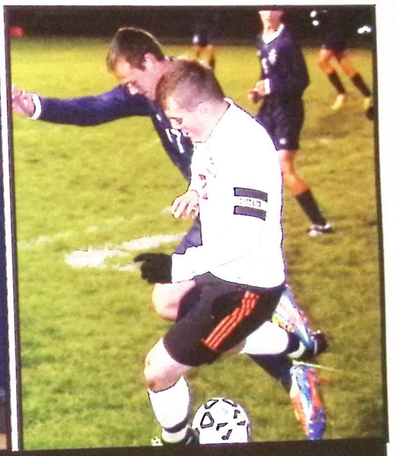

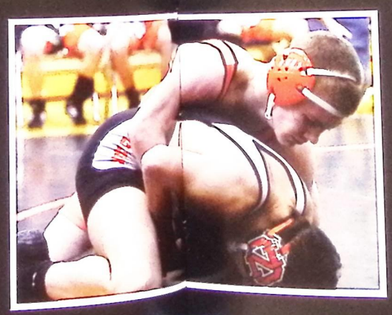

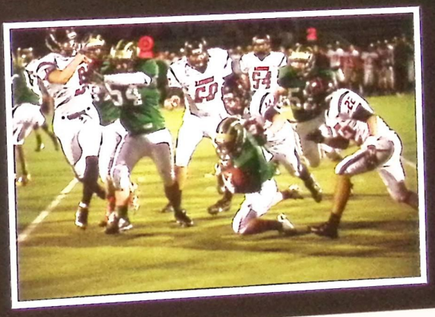

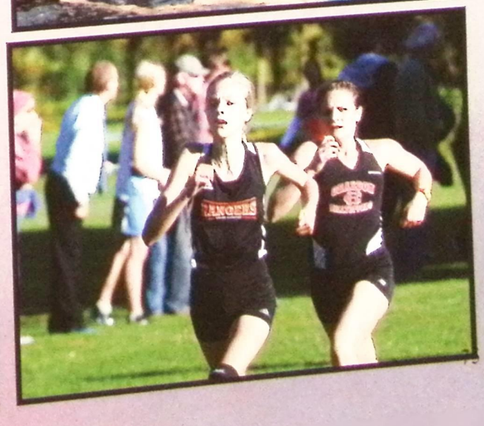

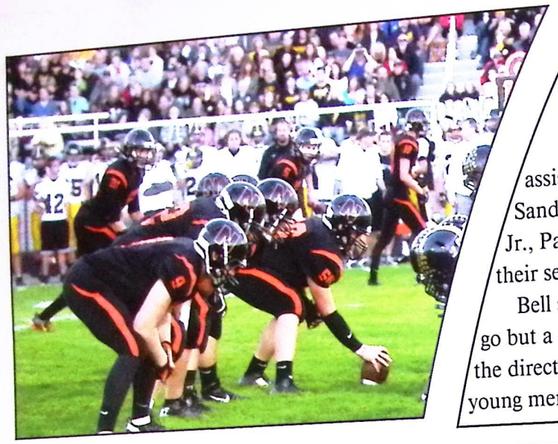

Football

Football under the direction of head coach Mike Bell and assistant coaches Bill Sowers, Adam Lulow, Mike Fellenstein, Richie Sanders, Chris Kosiorek, Mike Colabuno, Domenic Jaboni, Bill Sowers Jr., Patrick Kwiatkowski, Jim DiFrancesco, and Kevin Payne completed their season with a record of 3 wins and 7 losses.

Bell said, "The season did not go as well overall as anyone wanted it to go but a great deal of progress was made." He added, "I am pleased with the direction the team began to take towards the end of the season. The young men began to play with confidence and showed a great deal of improvement."

Even with a less than expected season, the team had some exciting wins. The Rangers won 3 games in a row, one of which was the first home win in several years. When asked which game was the toughest, Bell said, "Each opponent presented specific challenges so it is difficult to pinpoint a specific 'toughest' game."

When asked to identify this year's stars, Bell said, "There are no stars. We are a team that wins together or loses together. The strengths or weaknesses of the 2015 Rangers will be determined in this off season." He added, "None of us is looking beyond week one of next season."

To his departing seniors Bell said, "The seniors did a great job from day one. They led by example and worked hard to get the program heading in a positive direction."

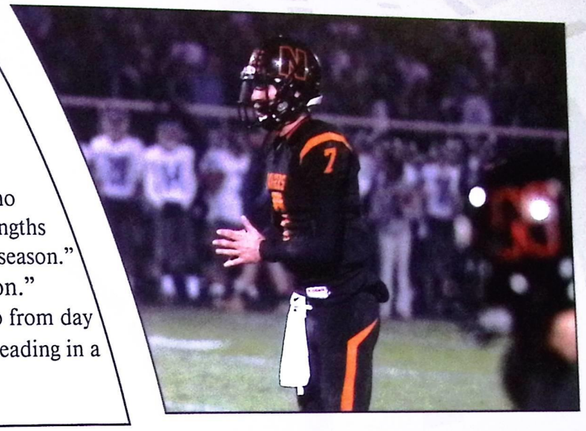

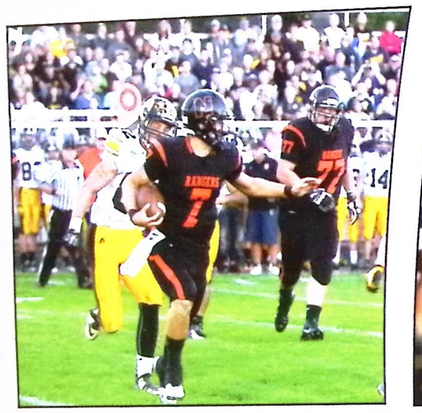

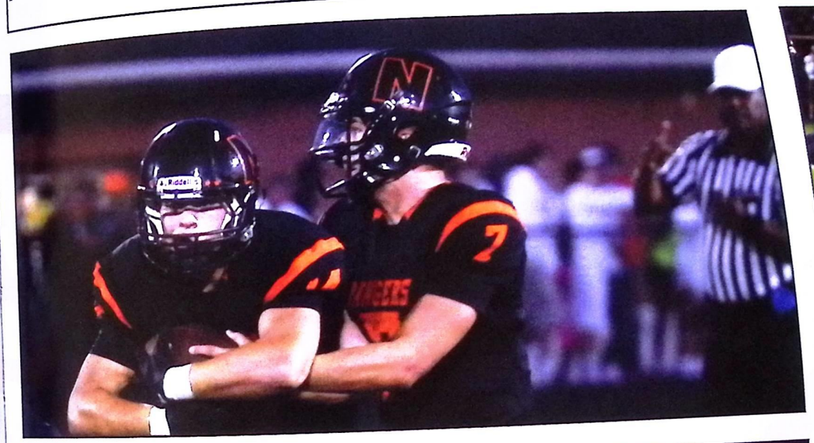

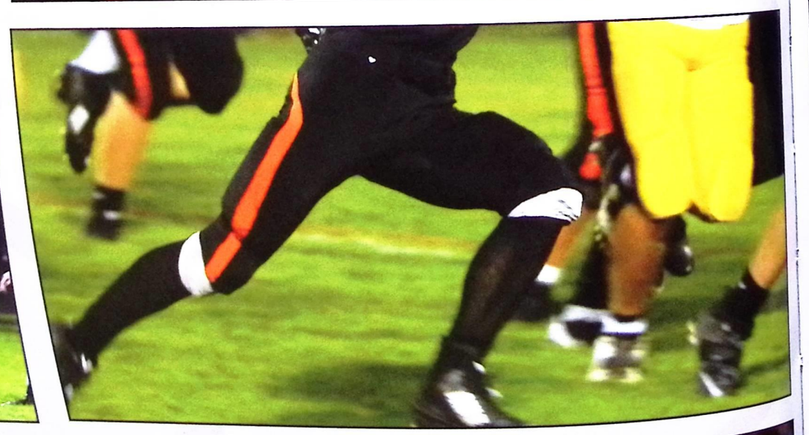

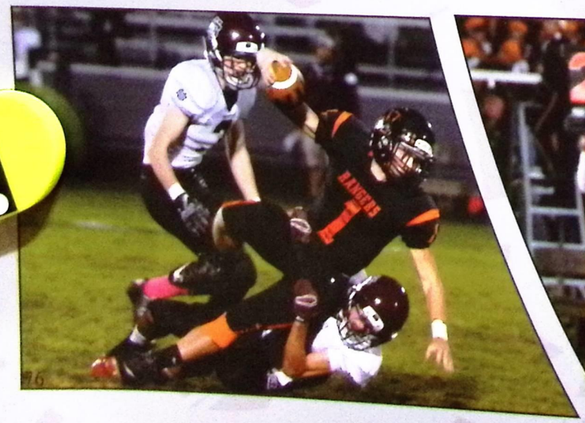

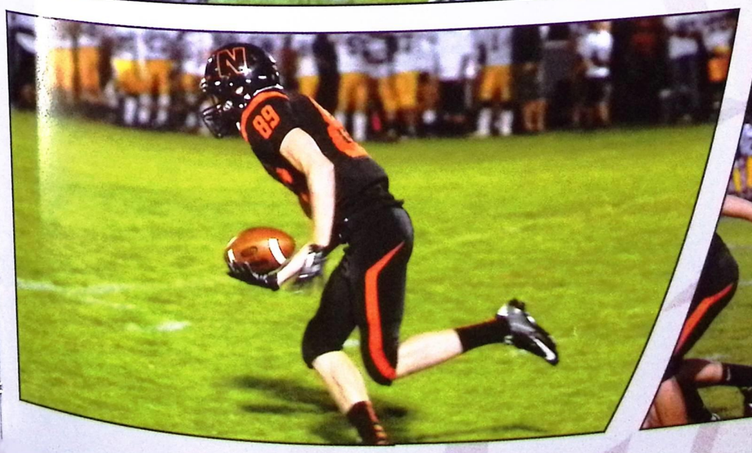

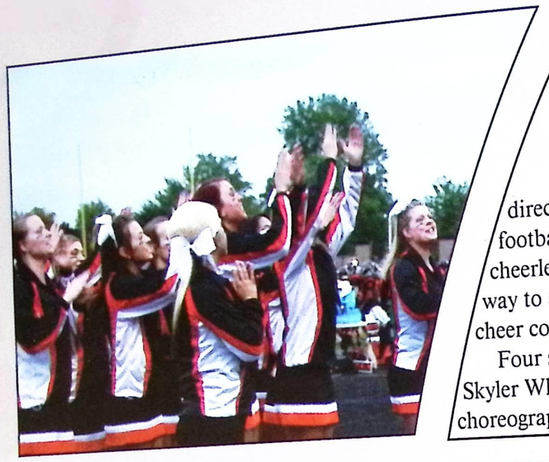

Football Cheer

Football cheerleading completed its season under the direction of head coach Theresa Gray. Gray said, "The North High football team could not have been better represented than by the cheerleaders of the 2014 Varsity Football squad. The girls cheered their way to a 1st place rating at camp and earned third place at the MALTA cheer competition."

Four senior cheerleaders had special highlights: Samantha Finucan and Skyler White put their creativity in motion when they primarily choreographed the winning MALTA dance; Hallie Crow was awarded Cheerleader of Cheerleaders at Ameri-cheer camp; and Amanda Short won third overall in best jumps from more than 100 cheer camp participants from all over Ohio. The squad also boasted some of the highest GPA's at North High.

Gray said, "These girls were beauty, brains, and athleticism. The athletes conditioned in the weight room regularly, chiseling muscles and taking their jumps to new heights. A special highlight for the girls was conditioning with Coach Eberly." The squad also used yoga for conditioning. Gray said, "These athletes will remember sitting in a chair posed for what felt like way too long. All of the hard work paid off!" She added, "It was another great season under the Friday night lights thanks to this amazing group of athletes."

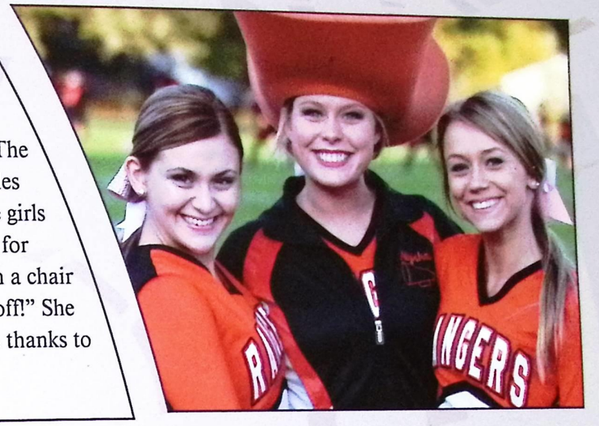

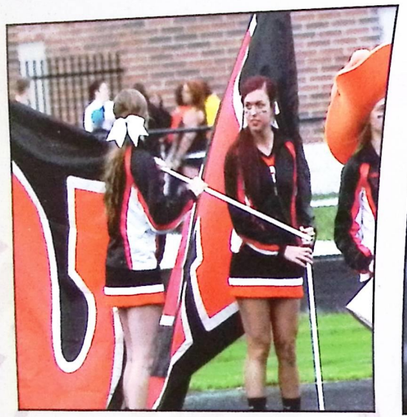

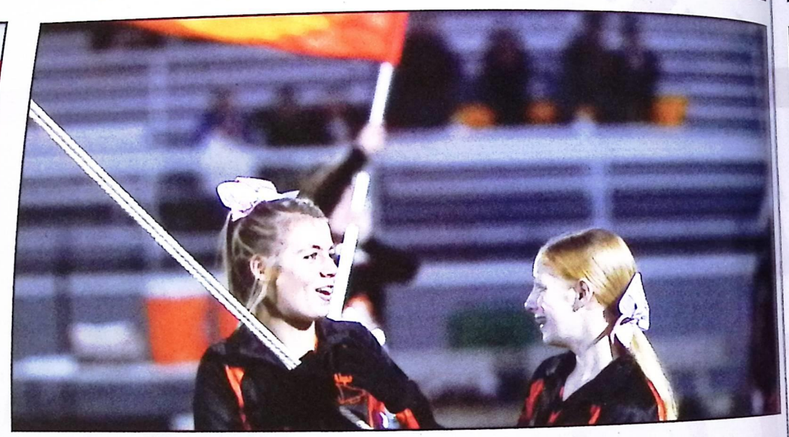

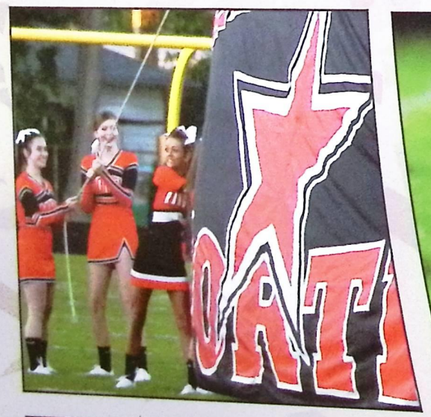

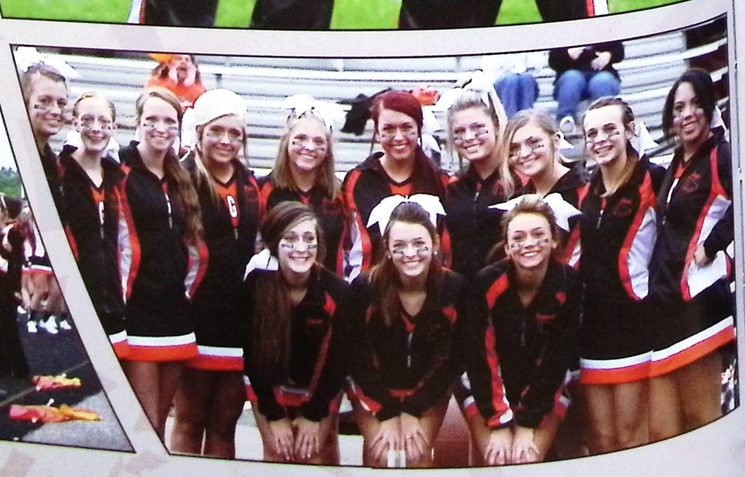

Boys Cross Country

Under the direction of head coach Rob Grove and assistant coach Jake Godec, Boys Cross Country finished their season 5th in the PAC of 8 teams.

The squad had numerous awards as listed below:

Freshmen - 1st Year JV Awards: Nick Ayers (21:51), Johnny Hunt (21:58), Jacob Slate (24:05). 1st Year Varsity Letter: Johnny Car (18:43), Connor Kati (18:43).

Sophomores - 1st Year Varsity Letter - David Bayes (18:20). 2nd Year Varsity Award - Nick Crevda (17:41).

Juniors - 1st Year JV Awards: Devon Barron (23:03), Robbie Bumback (23:57). 1st Year Varsity Letter - Dominick Rayl (19:33). 2nd Year Varsity Award - Nick Watson (17:56).

Seniors - 1st Year Varsity Letter: Harsh Patel (20:52), Charlie Jusko (20:54), Richard Ede (22:58), Andrew Cochell (22:11), Alex Hollerbach (20:19), Jared Hill (18:09). 4th Year Varsity Award - Jack Petrecca (17:31), Dan Car (16:48)

Special Awards: Leadership Award – Jack Petrecca, Most Improved – Connor Kati, Rookie of the Year Award – Jared Hill, Coach's Award – Dan Car, 1st Team ALL PAC - Dan Car, PAC Honorable Mention – Jack Petrecca and Nick Crevda, Regional Qualifier – Dan Car.

Grove said, "We will be losing 8 seniors this year. It's tough to lose quality young men especially such a large amount. I wish the very best to these young men as they begin a new chapter in their lives. I hope that running has taught them what it takes to be successful (commitment, sacrifice and hard work). Good Luck!"

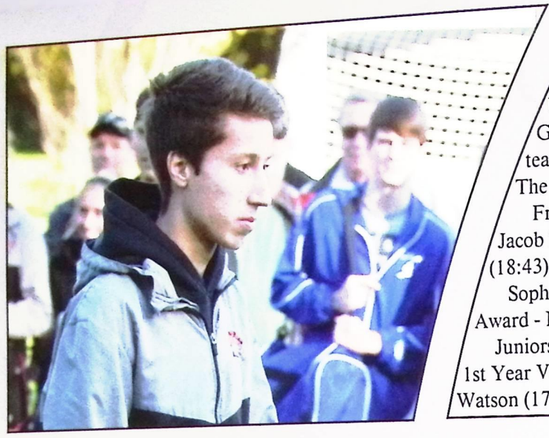

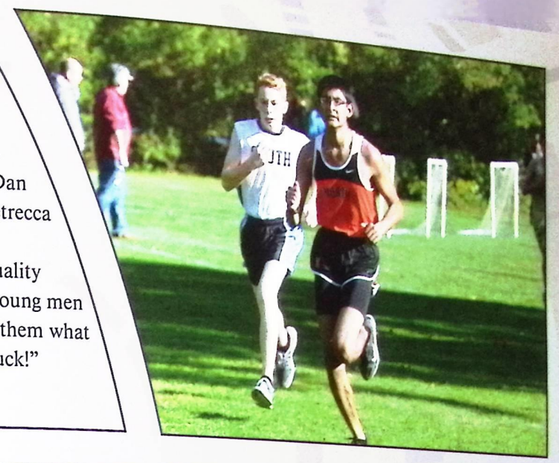

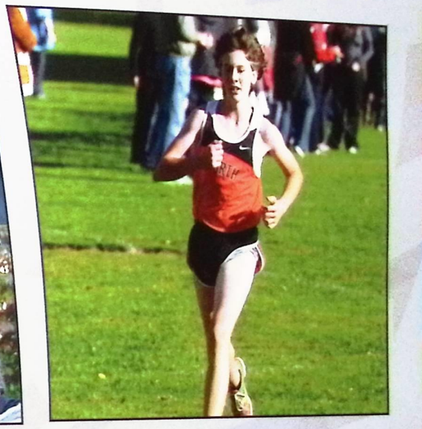

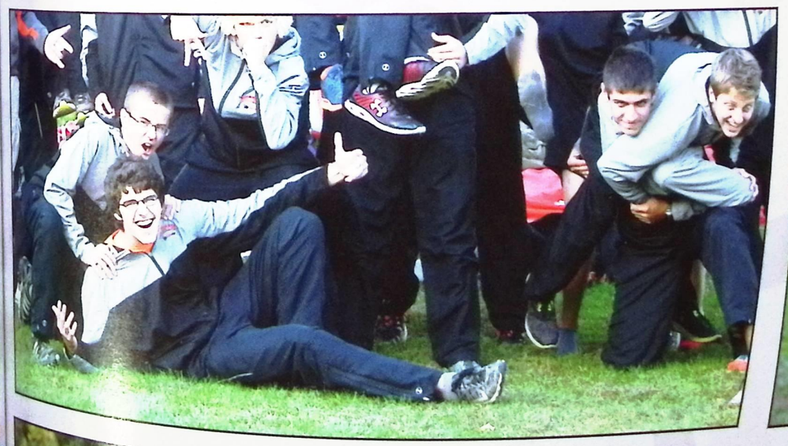

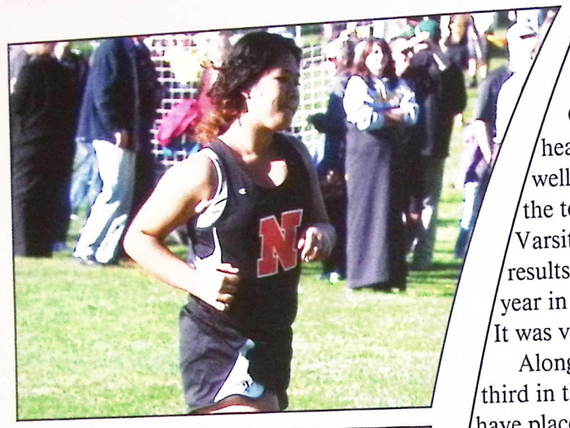

Girls Cross Country

Girls Cross Country completed their season under seasoned head coach Tara Smith. Smith said, "The season went very well. It was the first time in a while that 14 girls came out for the team. With this large of a talent base, we were able to have a Varsity and a JV team." She added, "I was very happy with our results. We won the Andrews-Osbourne Invitational for the second year in a row and the JV team brought home a second place trophy. It was very exciting to receive two trophies."

Along with winning Andrews-Osbourne Invitational they placed third in the PAC meet. Smith said, "This was the highest the girls have placed in many many years." She added, "It was exciting to see Sydnie Schwenk make it to the Regional meet for the 2nd time."

When asked to reflect on the toughest moments of the season Smith said, "The Invitationals are always the most difficult meets. While all Invitationals are tough, Woodridge is the toughest. There are many hills on the course and a lot of open spaces that are exposed to the hot sun."

This year's team had six returning seniors, two of which, Hannah Thoss and Casey Braccia, had four years of experience. The other seniors were Liz Argenti, Alysia Mandato, Elyse Rush, and Grace Warren. Smith said, "It was a pleasure to coach these girls and be a part of their high school career. They were very hard workers with a lot of drive and ambition and I know that will get them a long way in life."

Leading the squad this season were Sydnie Schwenk and Natalie Thoss. Looking forward, the team will see Sydnie, Natalie, Jordan Kati and Hannah Norton lead the girls.

Smith said, "Next year I look forward to possibly getting another fast freshman which will give us a good top five. This should put us in good placement in the Invitationals. I am hoping that at least three girls make it to Regionals and Sydnie moves on to the state meet."

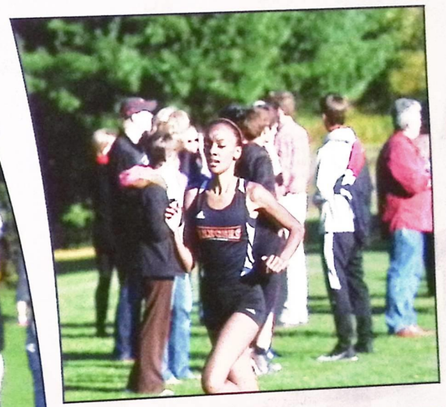

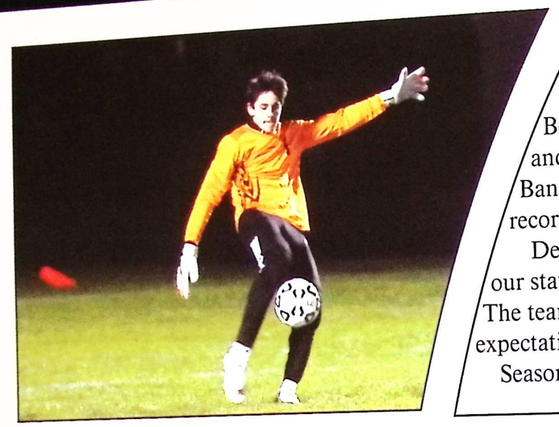

Boys Soccer

Boys soccer under the direction of head coach Steve Misick and assistant coaches Vjecko Dedic, Max Hrnyak and Nick Ban completed its season with a 12 wins, 5 losses and 2 ties record.

Dedic said, "The season went well, although we fell short of our stated team goals!" He added, "I was happy with the results." The team struggled with a couple of games playing less than expectations because of not having a full roster due to injuries.

Season highlights include beating North Olmsted and Twinsburg during the regular season. In post season the team was able to eliminate Cleveland Heights and Mayfield who were tough competitors. The boys were able to advance to the district title for the first time in nine seasons. Dedic said, "All our games were tough because our opponents knew we had a good team!"

To his seniors Dedic said, "Work hard and stay composed!" This year's leaders were Travis Picquet who led with 16 goals, Connor Rohm who had 10 assists and Jake Cendol who anchored the defense from the sweeper position, had 8 team shut-outs, was team MVP and 1st team All Cleveland Region. Next year will be led by Travis Picquet, Ivan Miljak and Matt Robinson.

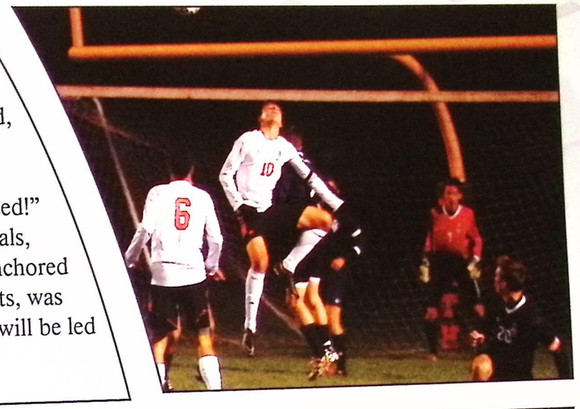

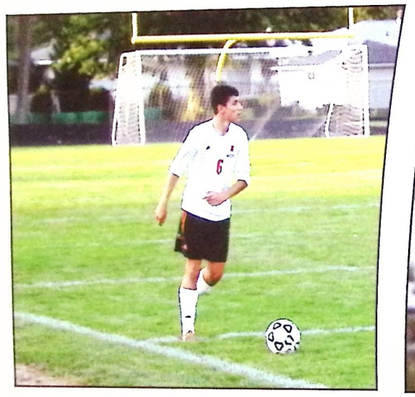

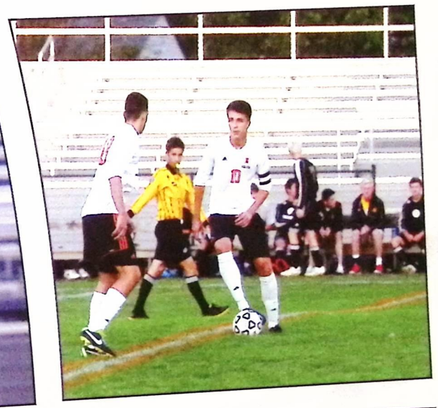

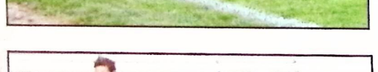

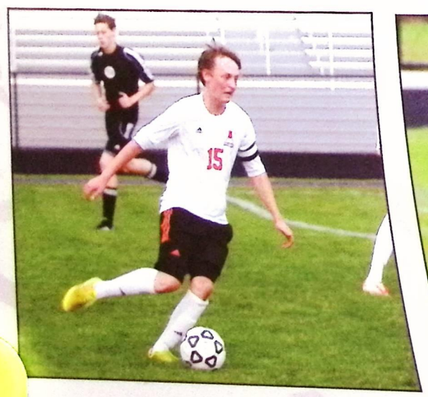

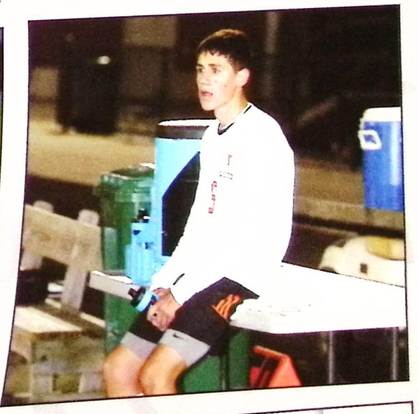

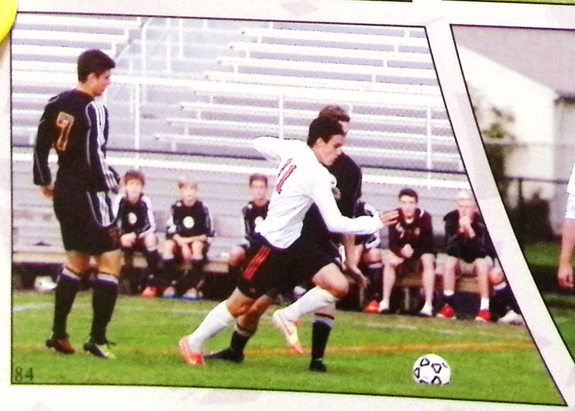

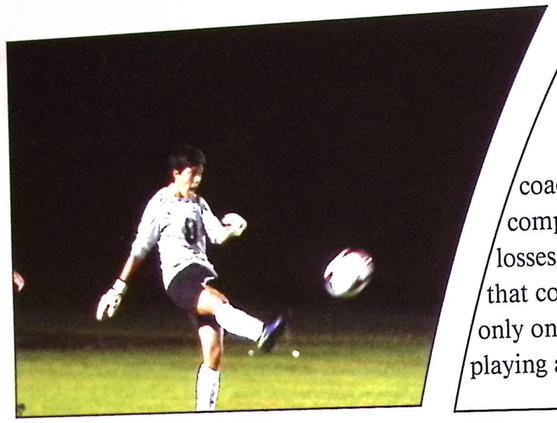

Girls Soccer

The girls soccer team under the direction of head coach Ante Rados and assistant coach Mark Wardeiner completed their season with an overall record of 5 wins, 11 losses, and 1 tie. Rados said, "We had a very young team that consisted of five freshmen and five sophomores. With only one senior starting, the season was a growing experience playing against three state-ranked schools: Twinsburg, Cardinal Mooney, and Gilmour Academy."

The team made great progress and with some notable high points including Jessica Martini scoring 11 goals and 3 assists, as well as, both goals against Euclid in the sectional semi-final. Rados said, "Win or lose, the season is always a success when the girls give it their all!"

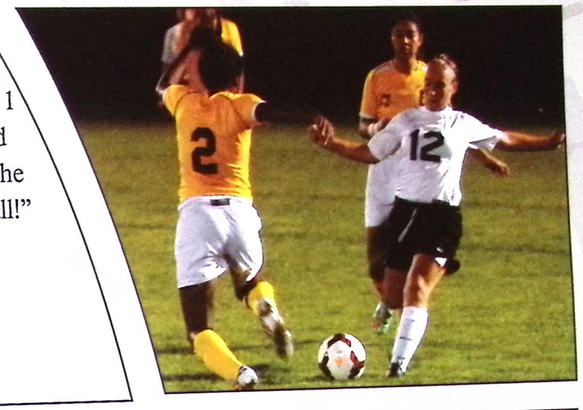

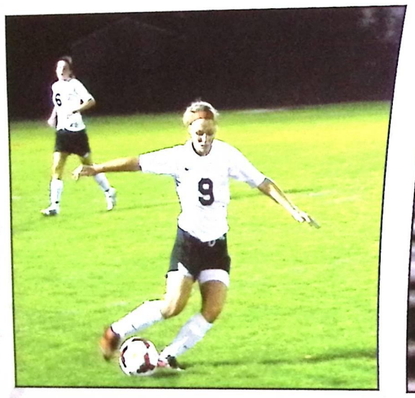

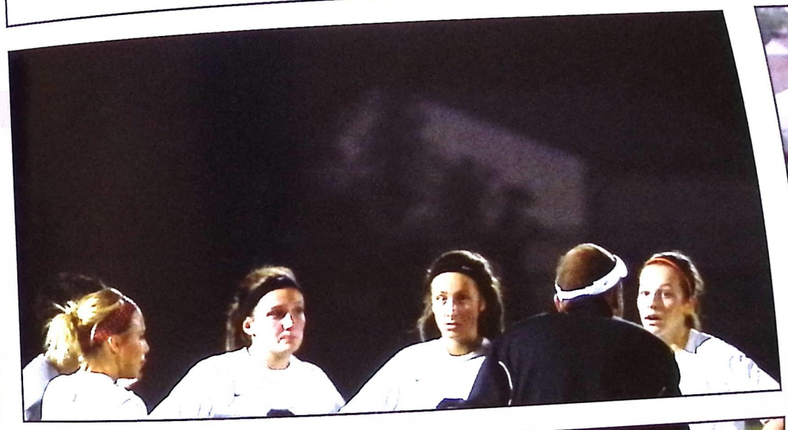

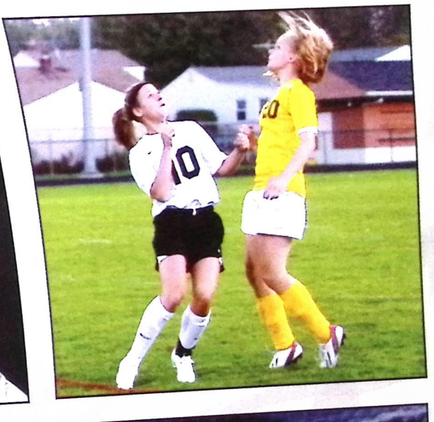

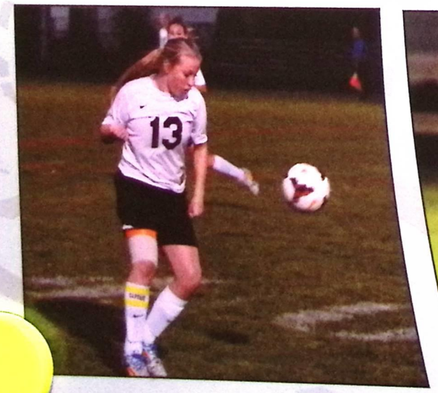

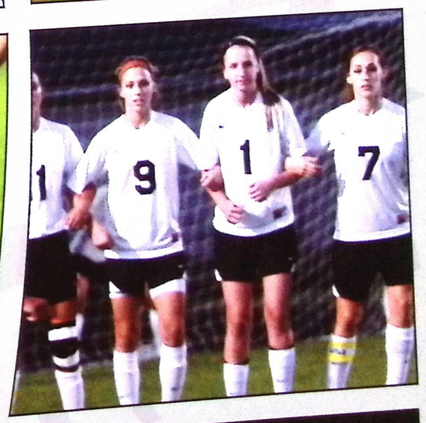

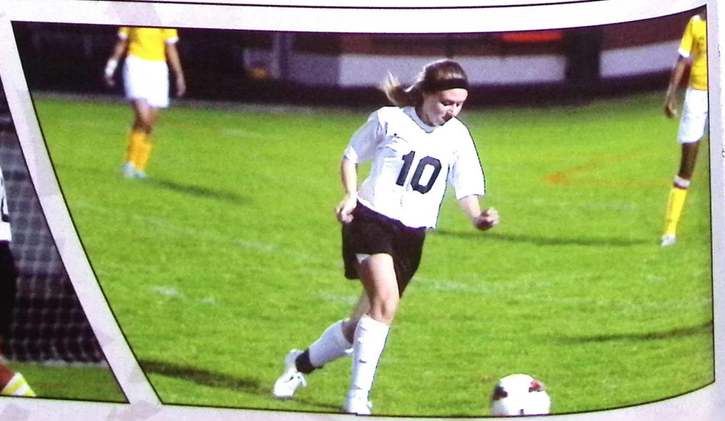

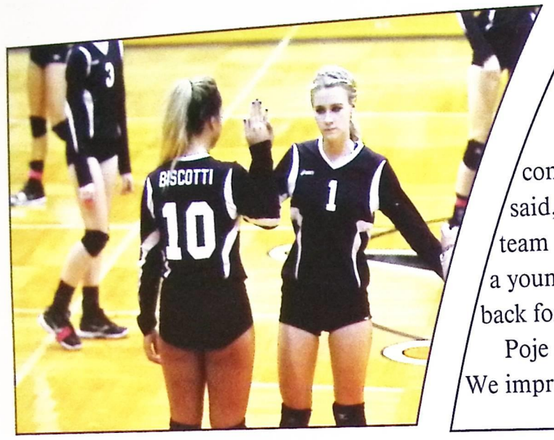

Volleyball

Volleyball under the direction of head coach Erik Poje completed its season with a 10 win and 11 losses record. Poje said, "The season was a great step in the right direction. The team surpassed its win totals from the past 3 seasons. They were a young team who gained a ton of experience and will be coming back for next year."

Poje said, "I was very happy with the gains that the team made. We improved our level of competition and battled very good teams in the PAC." Krysta Vogel set the school record with career digs and leaves her legacy as the best defensive player at North ever. Alexis Miller broke the record for total blocks in a season.

Poje said, "We will return 11 letter winners as we enter a new conference, the Western Reserve Conference." He added, "With the new conference and many returning players, we expect to compete well with the remaining PAC teams, but Kenston and Mayfield will be new challenges that come with the new conference." He added, "South and Riverside are always big matches."

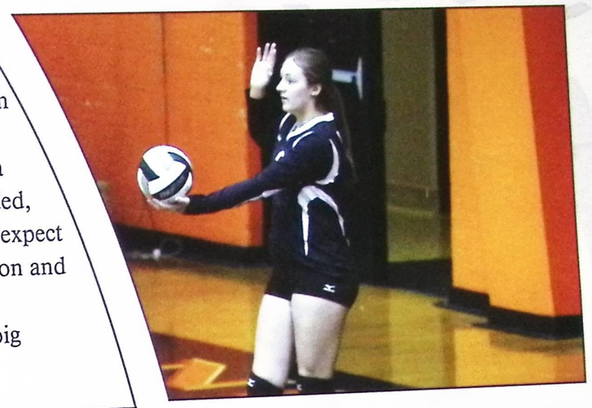

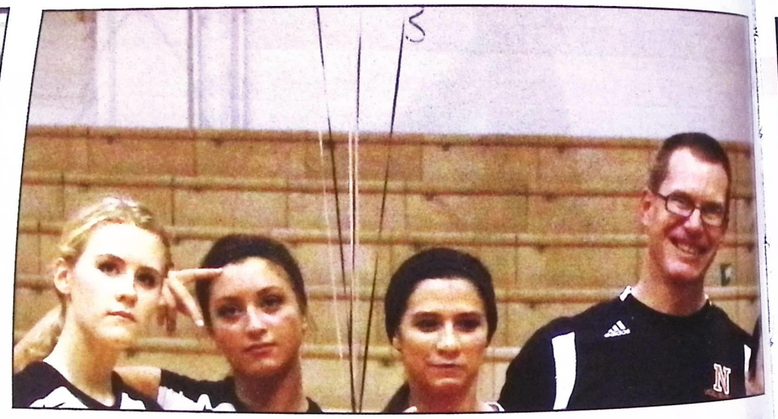

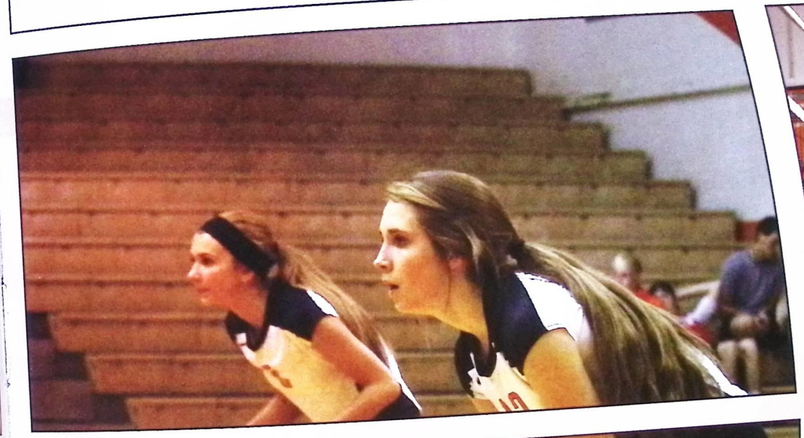

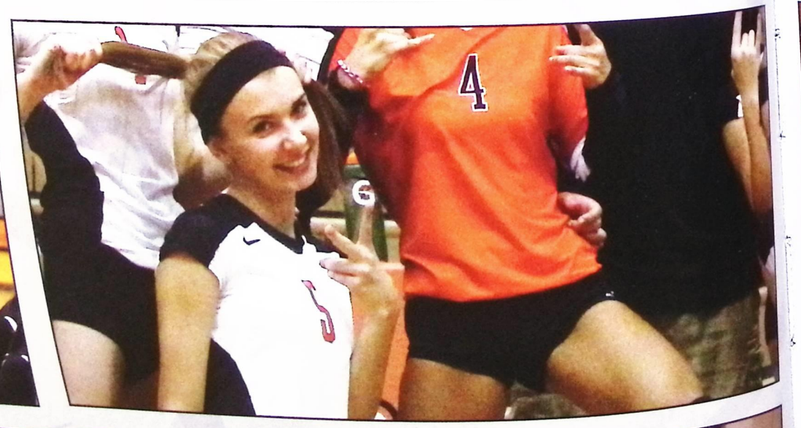

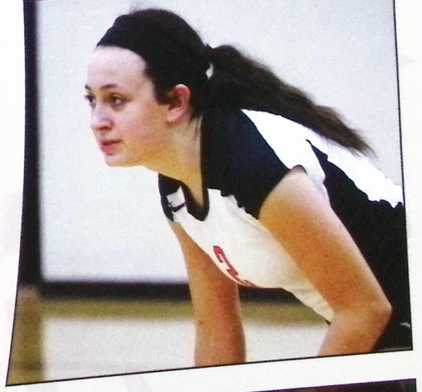

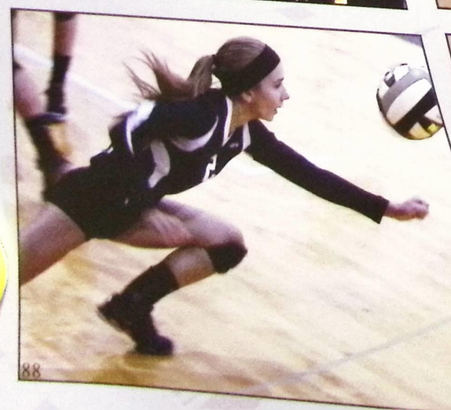

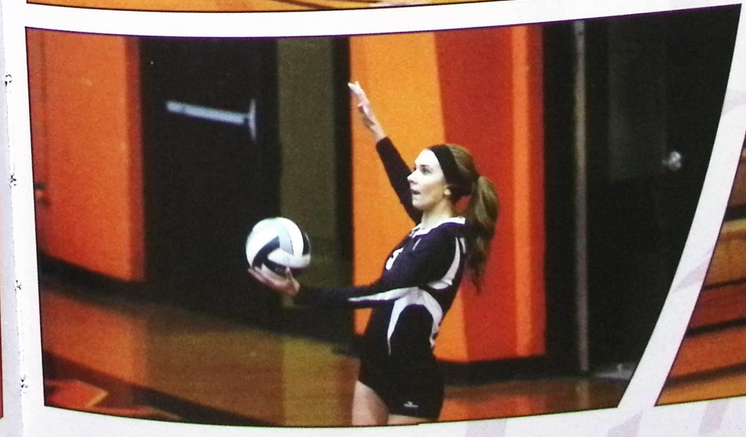

Boys Golf

Boys golf under the direction of head coach Matt Kozlevcar and assistant coach Matt Fundak completed its season with a team record of 7 wins and 9 losses.

Kozlevcar said, "The season went very well. We finished 7-9 overall and 5-7 in the PAC. We began the season 3-0 which is the best start I have had in the 13 years I've been coaching the boys' golf team. The guys continued to fight hard all season and won some very close matches that were down the stretch. I am excited for the prospects of next year with 4 of the 6 varsity players returning."

The team's seven wins were the most victories for the team since 2008. Kozlvecar said, "Beating Chardon at home by one stroke 174-175 was a great accomplishment." Aiding the win was number five man Ryan Frank's score of 42. Kozlevcar said, "Another great victory of the year came on the last regular season match of the year. When we were tied with Geneva through the first 4 scores we went to the 5th score to break the tie, and that was still a tied score between the two teams. Finally on the last score from both teams (the 6th man score) we beat Geneva by 2 strokes. In 13 years of coaching at North, this is only the second time I have ever had to go to the sixth man's score. It is such a great feeling winning a match like that after all the stress of waiting for the scores to come in, especially for the seniors." He added, "What a great way to send them off!"

Kozlevcar said, "This year's seniors will be greatly missed not only for their golf skills but their team leadership skills. I want to wish the seniors luck in all their future endeavors. They will always have an open invite to tee it up with the Boys Golf Team." The team was led this year by Corey Ackley and Joe Hemmert. Next season will be led by Ryan Frank, Joe Hemmert, Vince Severini, and Matt Miklos. The team is hopeful to beat South next season.

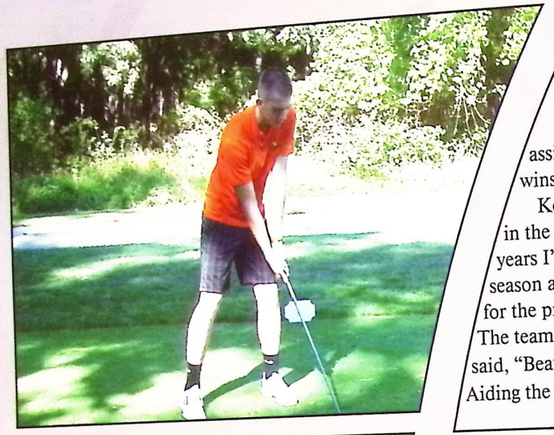

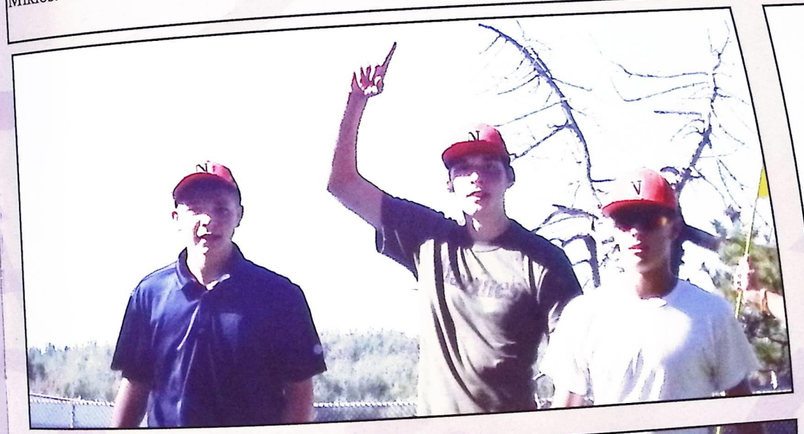

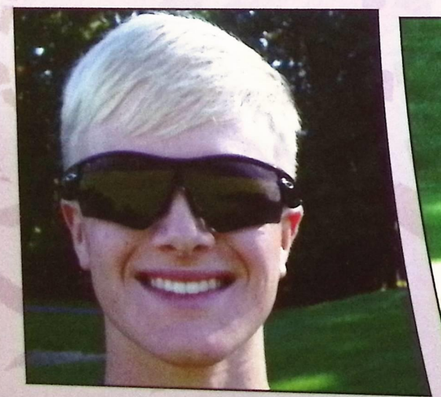

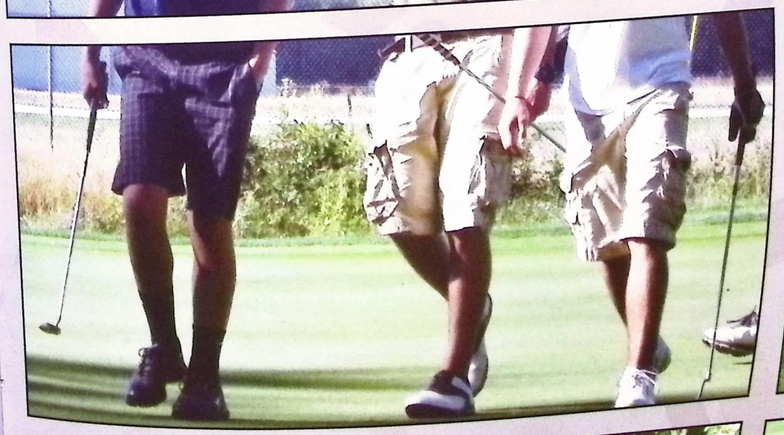

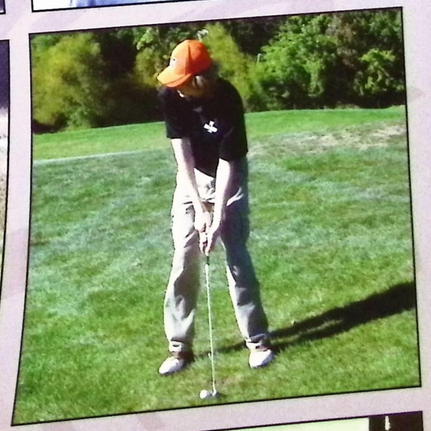

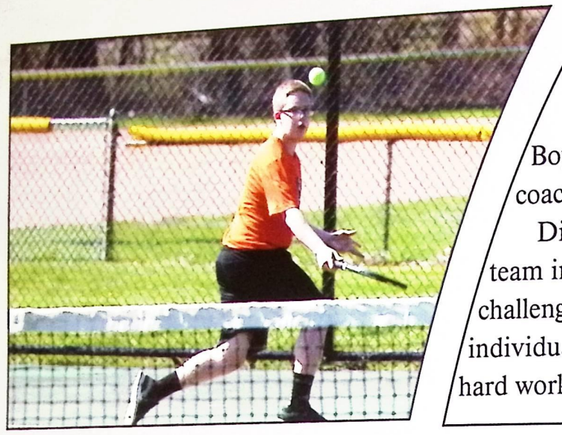

Boys Tennis

Boys tennis completed its season under seasoned head coach David Diemert and assistant coach Eric Kemeliotis.

Diemert said, "The season went well. We were the only team in our conference with no seniors which is always a challenge. We were also the youngest team and we still posted individual wins." He added, "It was a satisfying year and the hard work in the off- season paid off during the season."

With all the obstacles this team faced the players were committed to play their best. Diemert said, "A large number of guys came out this year including four freshmen who started this year." He added, " The highlight of our year was our leader Dominic Rayl who led the way winning 5 major single matches, as well as second doubles consisting of Josh Cvitkovic and John Car also posting impressive wins this year."

Team leaders this year were Dominic Rayl, John Car, and Josh Cvitkovic. Next season looks promising with expected team leadership from Will Mascha and Evan Waclawski.

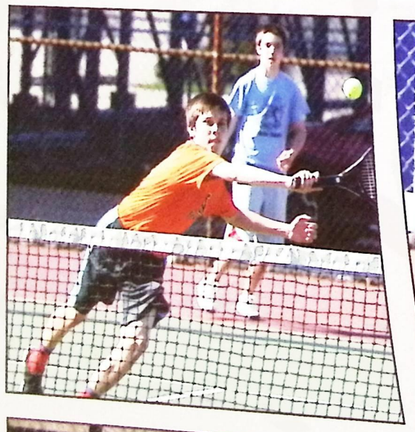

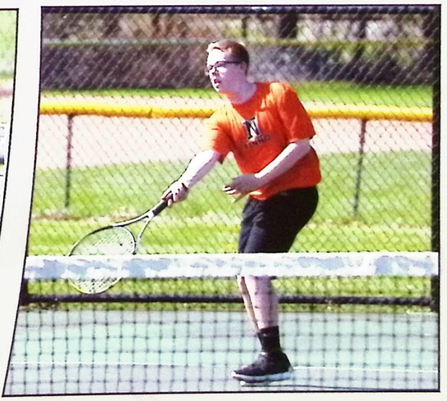

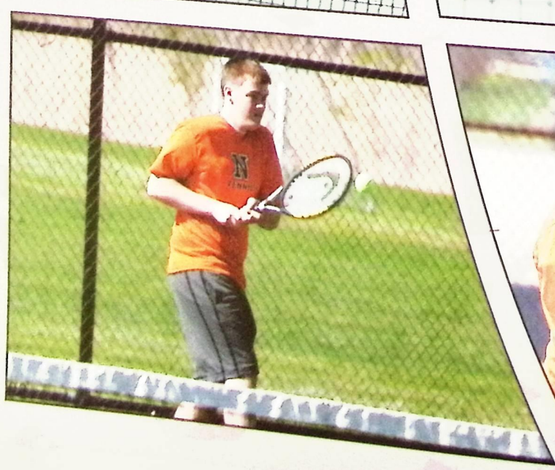

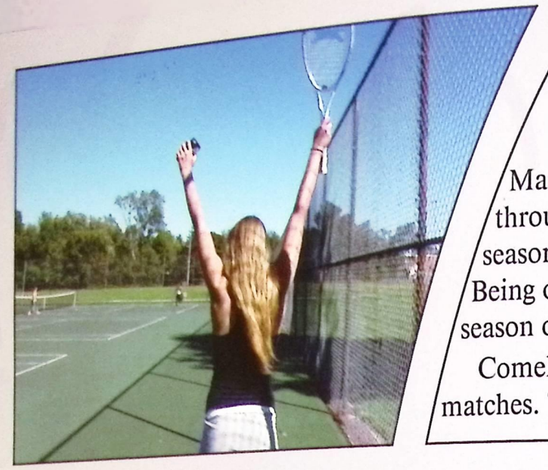

Girls Tennis

Girls Tennis under the direction of head coaches Maryjo Timbers and Kim Comella completed their season through competitive play. Comella said, "It was a great season with some returning players and some new players. Being our first season coaching this sport, this was a great season overall."

Comella said, "The girls held their own during some tough matches. The girls played many impressive matches, and while being tough competitors, they were always polite and displayed the utmost sportsmanship."

These ladies faced strong competition at the tournament in Solon. Comella said, "We had players step in and try their best." She added, "Some of this season's stars were Caroline Corrao and Helaina Ganim who were always positive and willing to play where they were needed."

To her seniors Comella said, "Good luck in the future and continue to shine." She added, "I look forward to next year's squad and beating South."

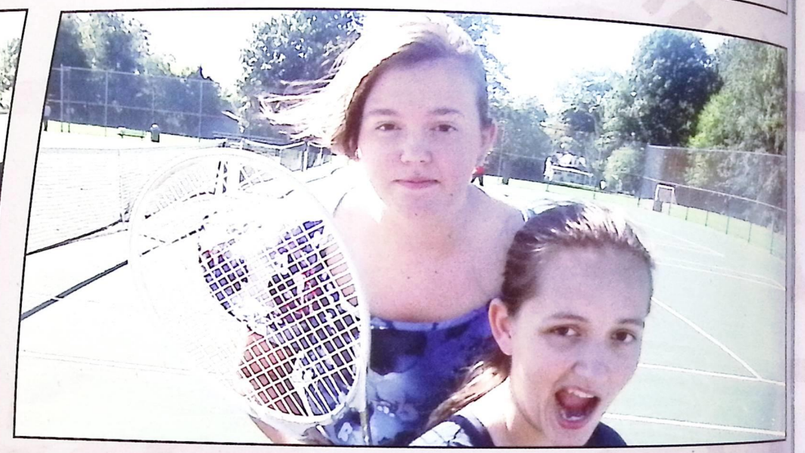

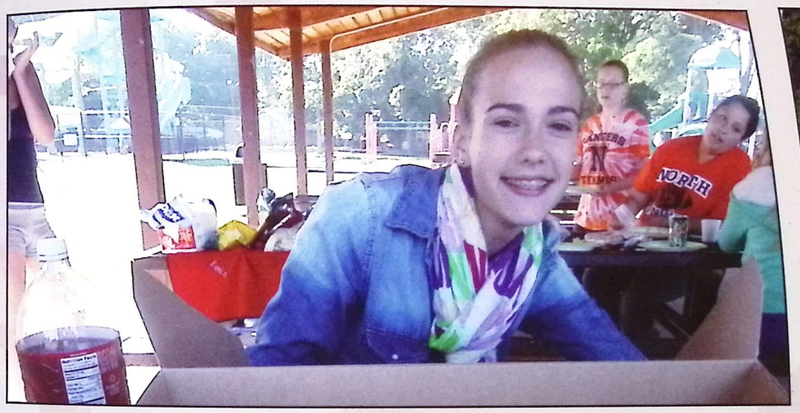

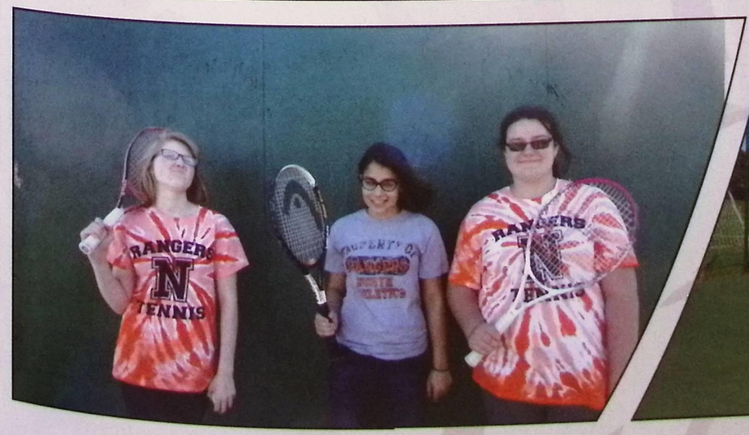

Bowling

North High's bowling team completed its season under the direction of head coaches Kim Comella and Brian Daily with a 9 wins and 7 losses record.

Comella said, "The season was great. I was happy because the team beat their own record. One of our bowlers won a medal for 3rd place." There were no seniors on the team this which will make them stronger next season.

Comella said, "All of the bowlers are stars, and they will be even better next year. Our toughest match up was Solon and we look forward to beating them and South next year."

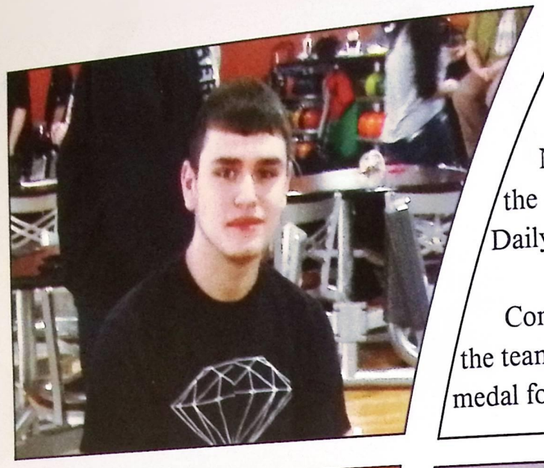

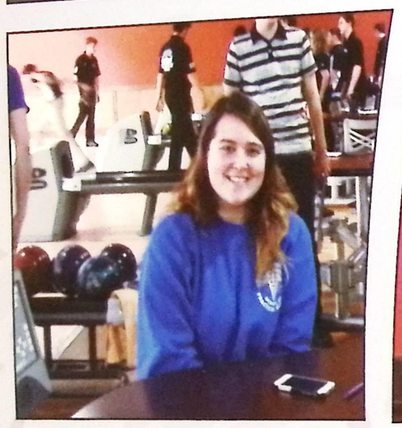

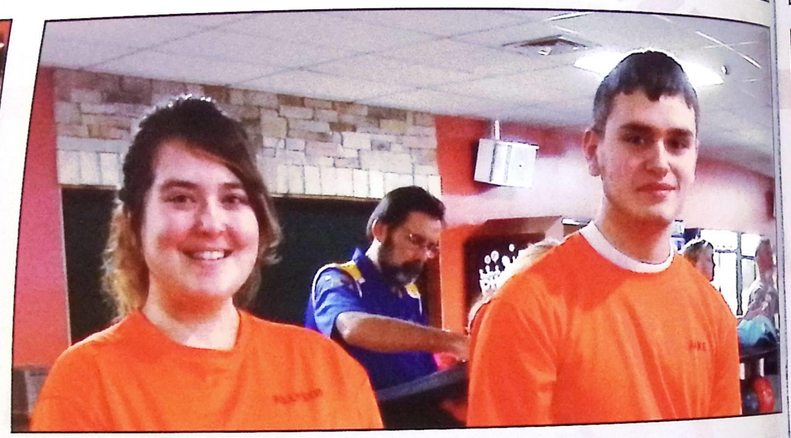

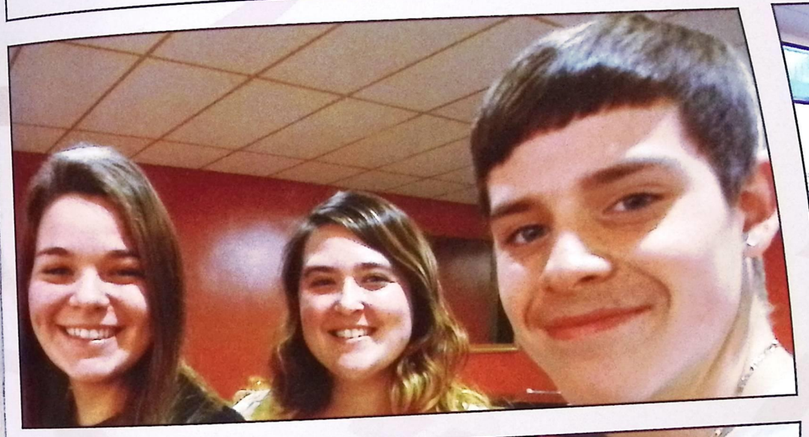

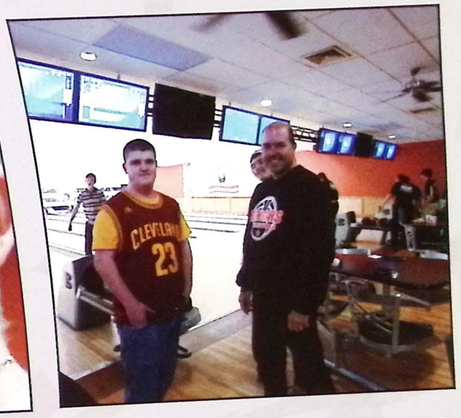

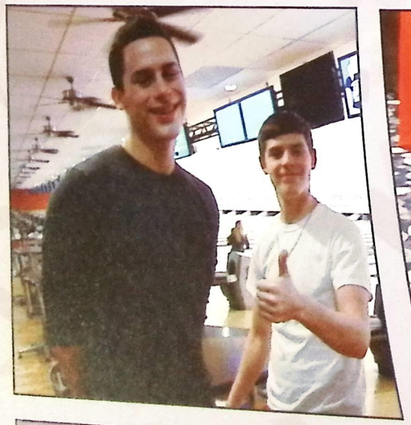

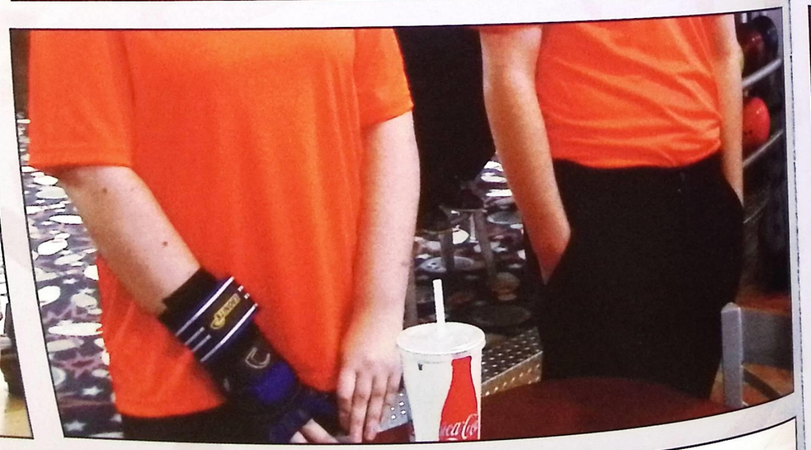

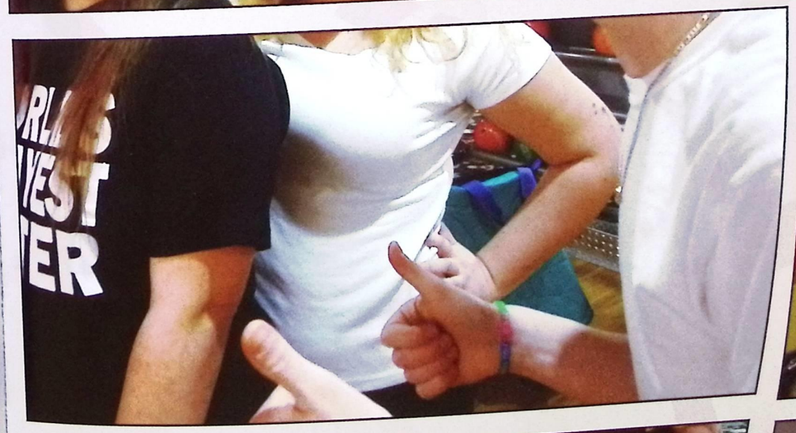

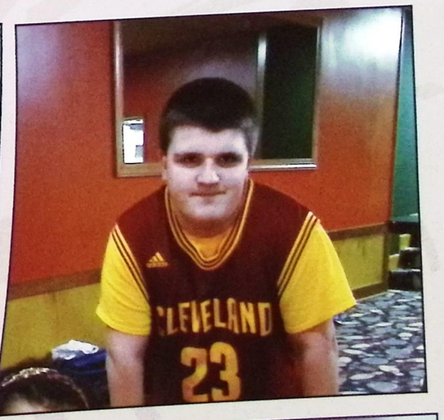

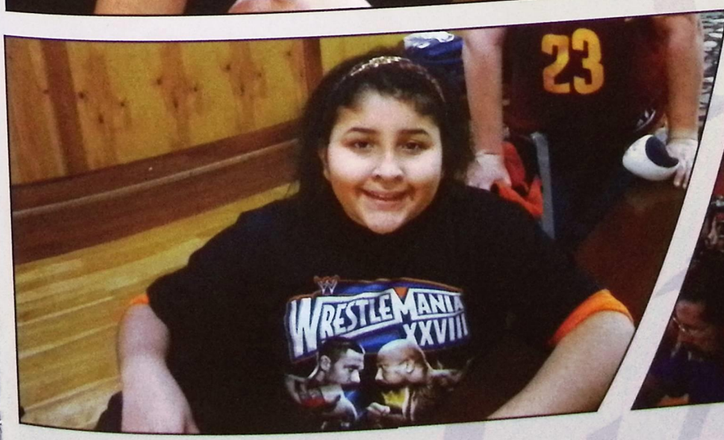

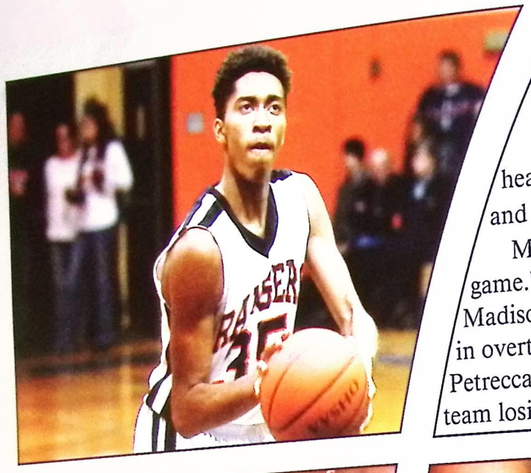

Boys Basketball

Boys basketball completed its season under the direction of head coach Joe Montanaro and assistant coaches Mike Samber and Jack Zenz with 12 wins and 11 losses.

Montanaro said, "The team played hard and improved each game." He recalled the high moment of the season as the win over Madison and the toughest losses as Lakewood, South and Mayfield in overtime. Sean Grady, Brandon Kleinhenz, Tommy Lasher, Jack Petrecca and Jordan Dukes led the team in play and spirit. With the team losing many seniors, next year's team will rely on returning players Travis Piquet, Chris Province, Brandon Robinson, Teddy Nickles and Charlie Finucan.

To his departing seniors Montanaro said, " Good People are made because they: Learn to be strong, but not rude; Learn to be kind, but not weak; Learn to be bold but not a bully; You've got to learn to be humble, but not timid; Be proud but not arrogant; Develop humor without being a clown; Never pass negatives down; and Count Your Blessings."

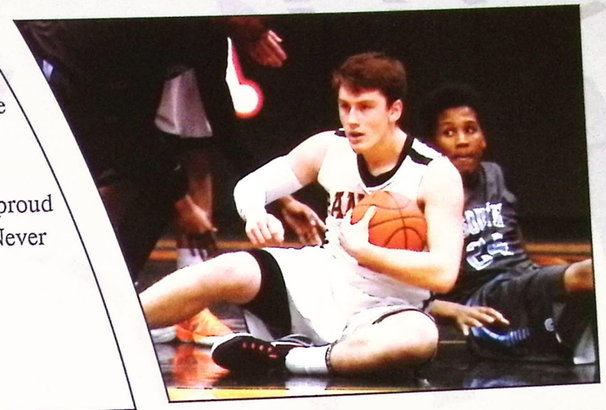

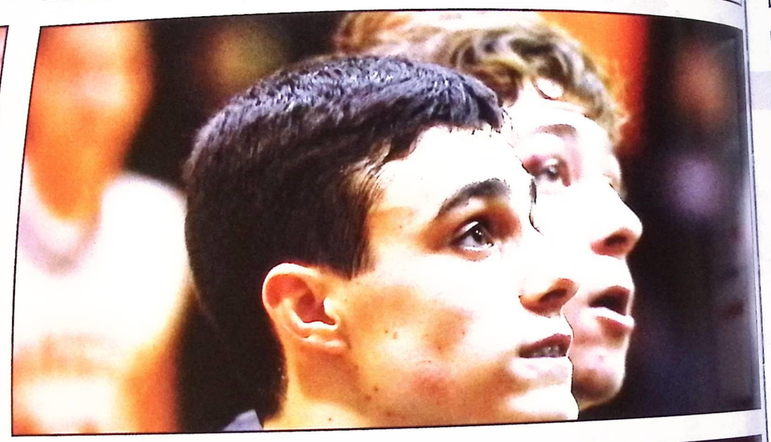

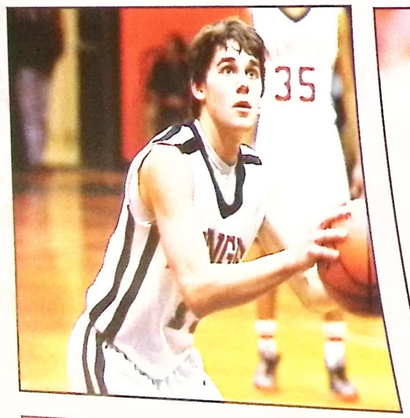

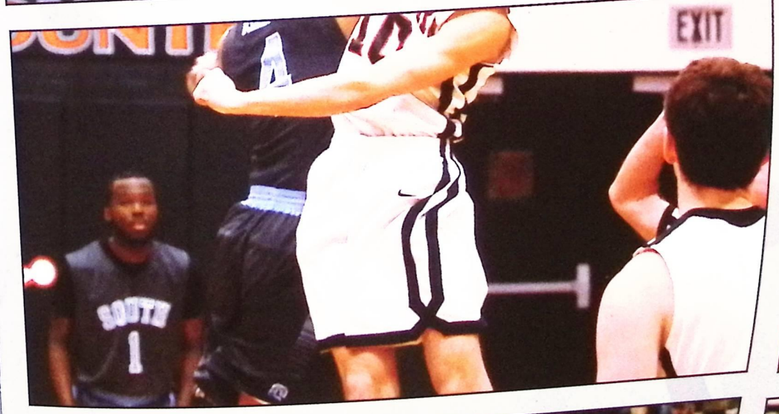

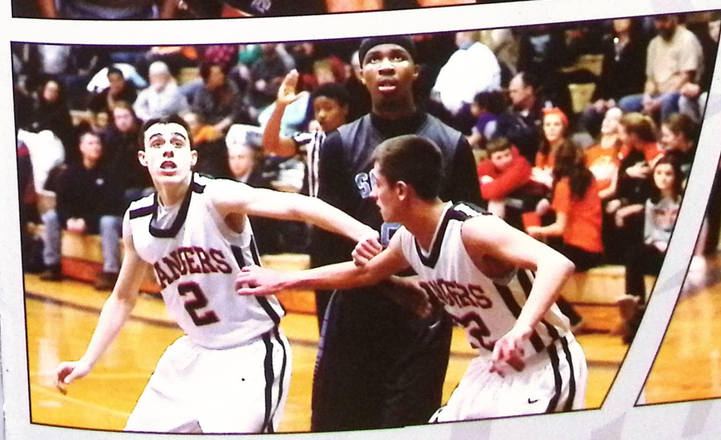

Girls Basketball

Girls varsity basketball under the direction of head coach Paul Force completed its season with 11 wins and 12 losses.

Highlights included a 50-39 win over South at home and a 59-57 win at Glenville in overtime in which senior Rachel Bizily made a game winning shot at the buzzer.

Force will be losing seniors Hannah Thoss, Natalie Arnold, Courtney Przeracki and Rachel Bizily. Hannah Thoss and Natalie Arnold were co-captains who were instrumental in leading the squad.

Sophomore Ally Lako led the team with 9.7 points per game and 1.8 steals per game and junior Bree White led the team with 3.8 assists per game and was second on the team with 9.6 points per game. Freshman Samantha Pirosko led the team with 7.1 rebounds per game and was third on the team with 9.5 points per game. Briana White was 1st team PAC, Allyana Lako was 2nd team PAC, Samantha Pirosko and Natalie Arnold were honorable mention PAC.

Force said, "Having graduated eight seniors and five starters in 2014, the 2015 varsity basketball team had the challenge of filling some big shoes as the 2014 team won 19 games and the PAC championship. I was very proud and impressed with how this year's team performed. There was solid improvement throughout the season and we had several underclassmen step up and take leadership roles on the court. I am grateful to our four seniors for setting the example both in the classroom and in the locker room for the younger girls to follow. The future is bright as we return our top 3 scorers next season and the JV team finished 18-4 on the year, while the freshmen team finished 12-5. We are looking forward to building on the success of this year's team."

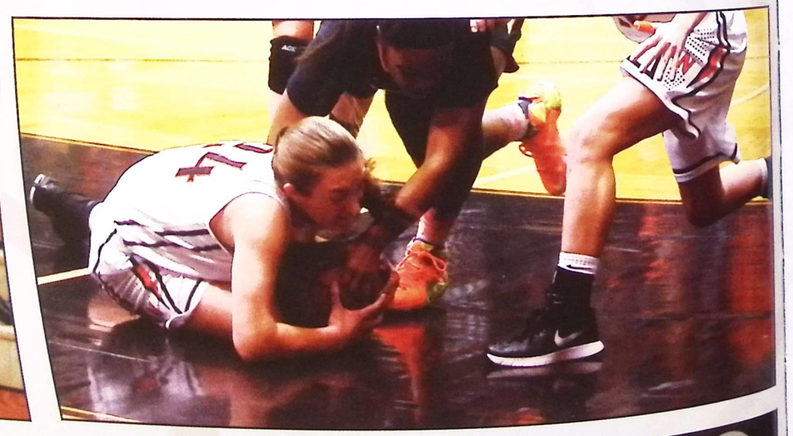

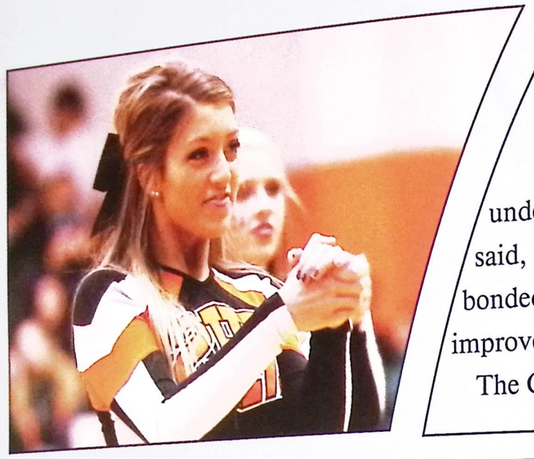

Basketball Cheer

Girls basketball cheer completed their season under the direction of head coach Jen Orlando. Orlando said, "We had a good overall team who performed well and bonded with all the coaches. The girls were creative and improved greatly throughout the season."

The Competition Team competed at five competitions this year and received three 1st place finishes, one 2nd place, and one 3rd place. Highlights of the season are cheer camp and the North vs South game. Orlando said, "The last game of the season is always the toughest because we have to say good-bye to our seniors." To the seniors she added, "Good luck in college. Continue to dance and have fun."

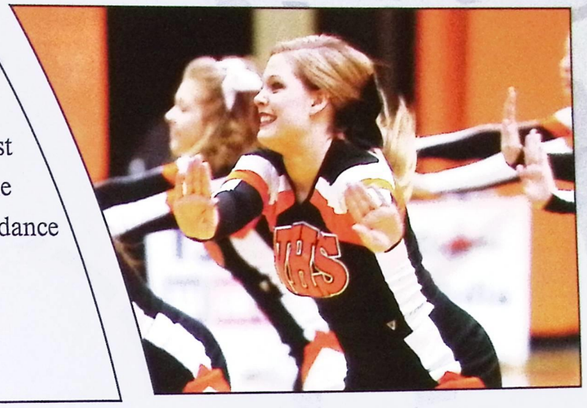

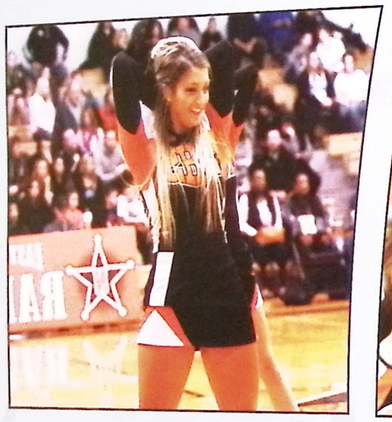

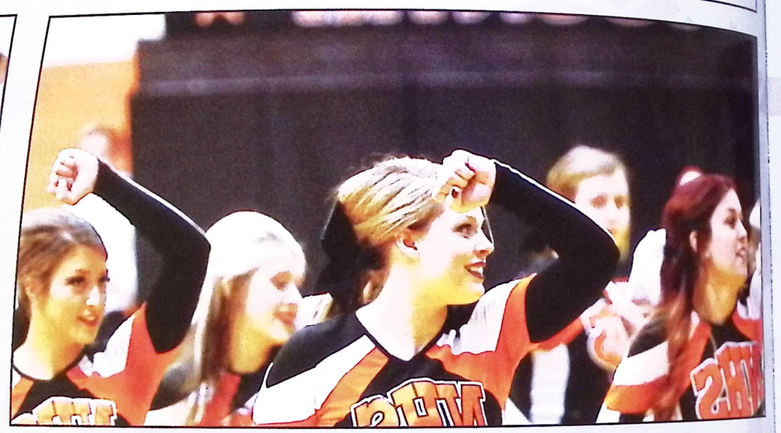

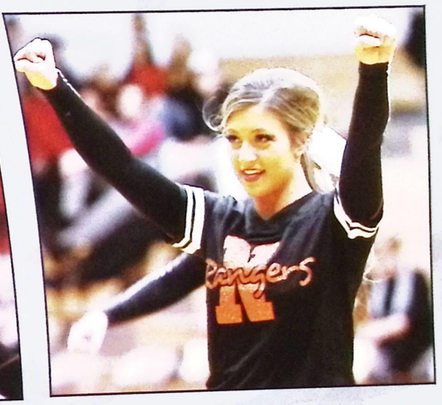

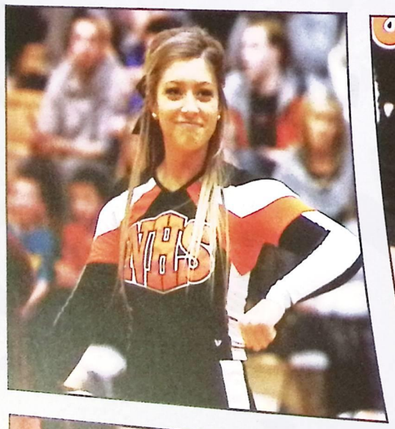

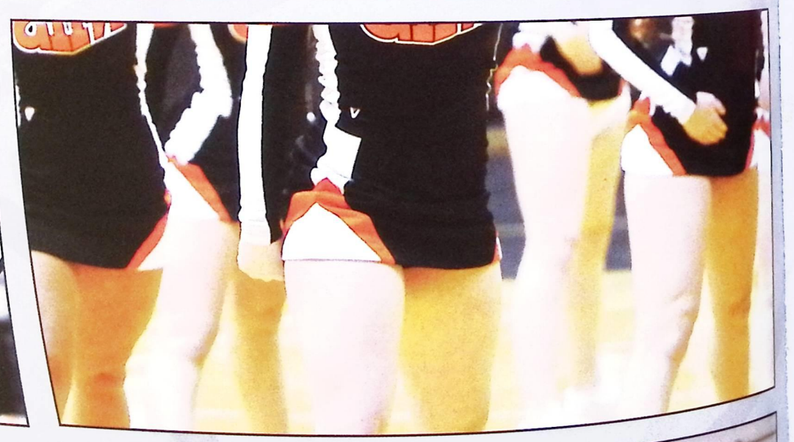

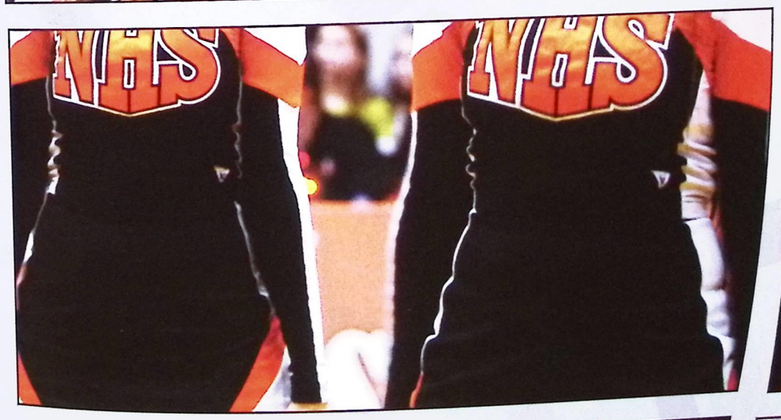

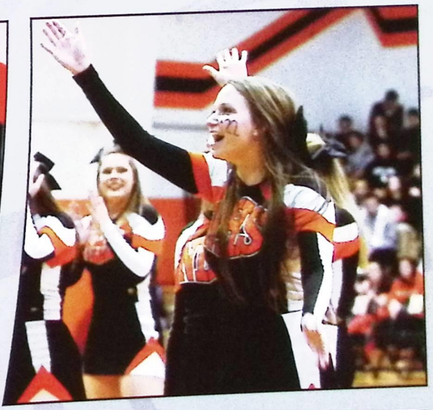

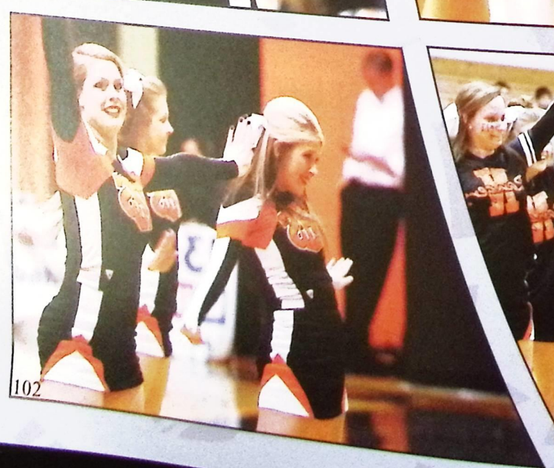

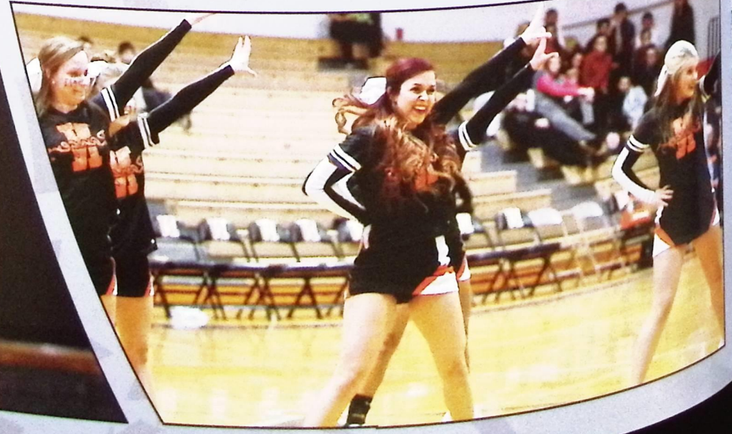

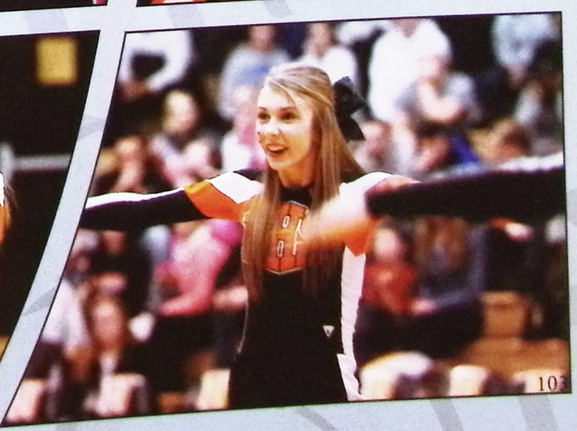

Swim

The North High boys and girls swim team under the direction of head coach Mark Munnings and assistant coaches Patricia O'Donnell and Cassie Hartman completed their season with the boys winning 7 and losing 2. The girls had 9 losses.

Munnings said, "The boys did a great job! They worked hard and it showed in their record. It is sad that the girls' record did not reflect how hard they worked." He added, " I was very proud of the whole team. Many of them worked hard in practice and really reduced their times. They are a great group of kids that also know how to have fun." Reflecting on the season he added, "Our boys would have won PAC but we chose to taper for Districts instead of PAC and were not as fast as the teams that had already tapered. We knew we had some swimmers that would qualify for Districts and our ultimate goal was States!"

Season highlights include Jared Stergar who qualified for the State Championships for the second year in a row. District Championship qualifiers: Jared and Joey Iacona for individual events; Jared, Joey, Jeff Scavnicky, Brian Regovich and Jimmy Wallace for the 200 IM Relay and the 400 Free Relays.

This year was led by the team work and leadership of Jared Stergar, Joey Iacona, Jeff Scavnicky, Brian Regovich, Jimmy Wallace and Skylar Smith. These athletes proved that they were focused and prepared for every event. Next year the team will rely on Brian Regovich, Jimmy Wallace and Skylar Smith to continue to be leaders. Munnings said, "Since our boys beat South during the season and at PAC this year so I know they will beat them next year!"

To his departing seniors Munnings said, "Good luck and it has been an honor to be your coach for the last 4 years!" Munnings retired as coach saying, "Good luck to the new coaches Katelyn and Cassie!"

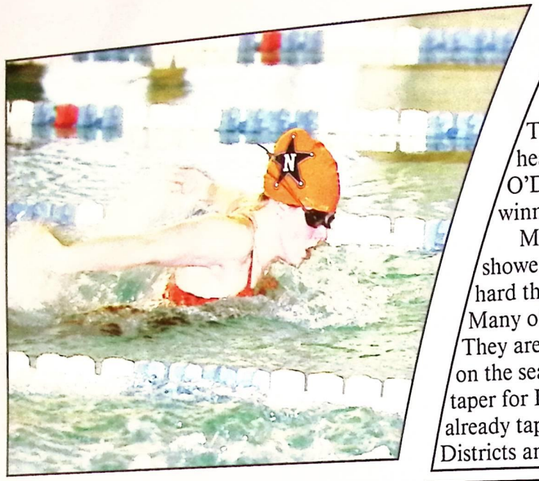

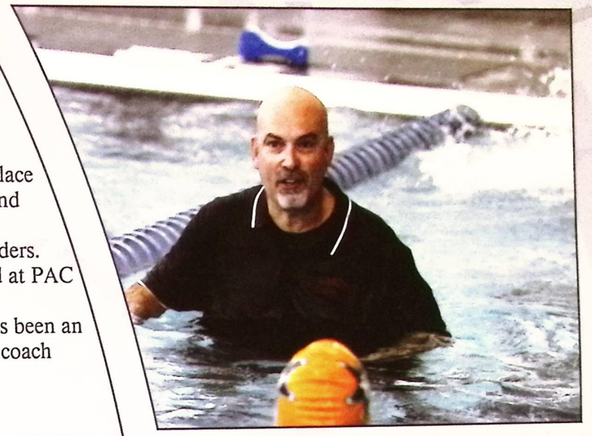

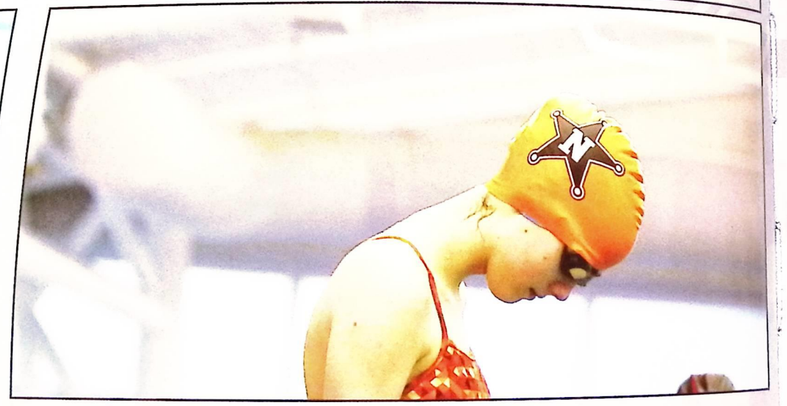

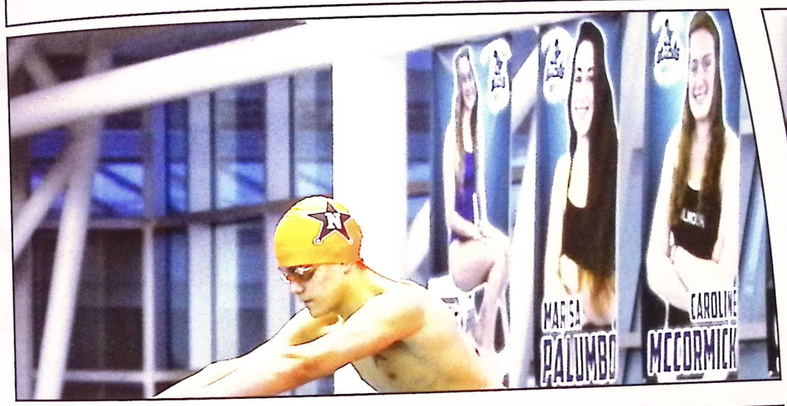

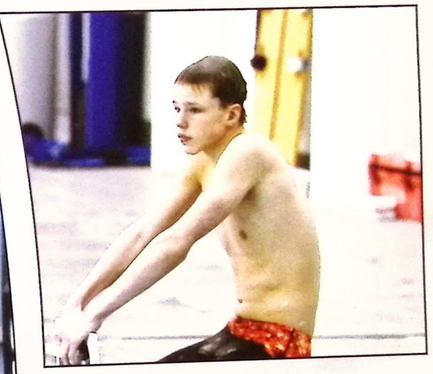

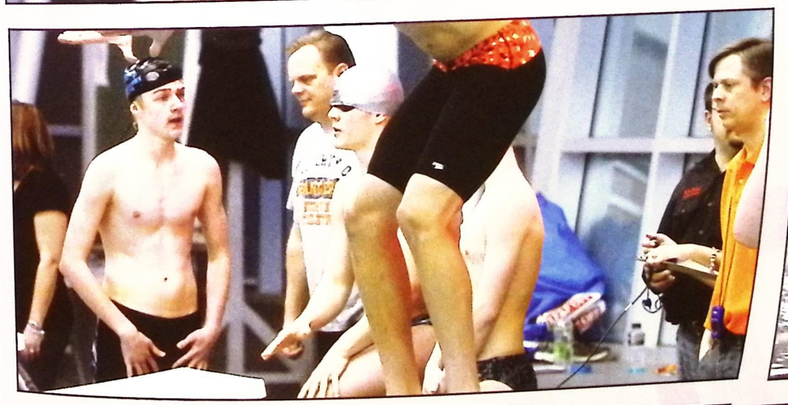

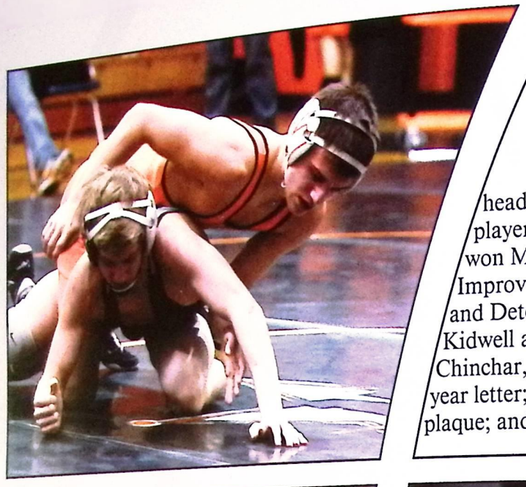

Wrestling

Boys wrestling completed its season under the direction of head coach Mark Adkins. The season was very successful with many players winning honors. This seasons honors go to: Ken Hoberney who won MVP and most career wins (136); Alex Valletto won Most Improved; Tony Chinchar who won the 3-D Award, Dedication, Desire, and Determination; Nathan Lowry who won the Coaches Award; Austin Kidwell and Colin Bruck won their 2nd year plaque; Alex Valletto, Joe Chinchar, Nathan Lowry, Jared Frans, and Erik Focarelli won their 1st year letter; Tony Chinchar and Connor Roberts won their 3rd year gold plaque; and Ken Hoberney won the 4th year award.

In addition to winning other honors Kenney Hoberney broke his own record for fastest pin which is now 6 seconds. Adkins said, "Congratulations to our district qualifiers: Alex Valletto, Ken Hoberney, Jared Frans, and Tony Chinchar for all their dedication and hard work. The team faced challenges due to injuries that left their line up short. The Varsity team won 2nd place at Berkshire.

Adkins said, "Let's not forget about the hard work of the JV wrestlers: Aaron Brown, Victor Di Cerce, Rece Foss, Ben Goerndt, Joshua Green, Ryan Hochschild, Myk Jakubauskas, Aaron Kaczur, Jesse Kapec, Dominic Kinney, Anthony Petti, Ricky Ramos, Nick Rotert, Jaden Sellers, Nick Signorelli, Kyle Snyder." He added, "A special shout out to Mykolas Jakubauskas for being the top JV wrestler and wrestling in some of the Varsity matches." He added, "A special thanks to our mat stats: Amber Lester, Kassidy Metzger, Vidhi Patel, Kaitlin Hynd, and Coral Pengal."

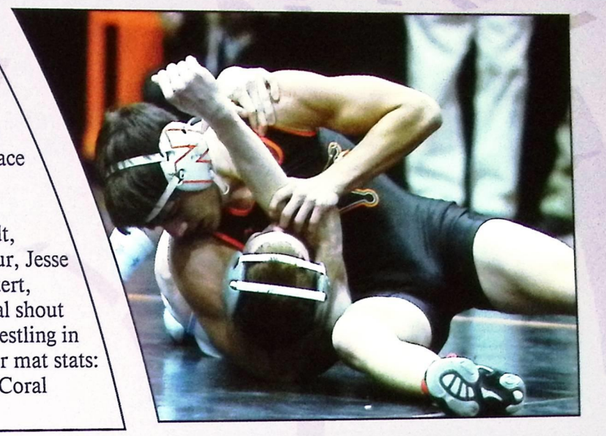

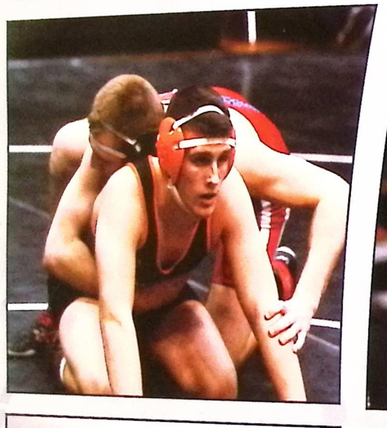

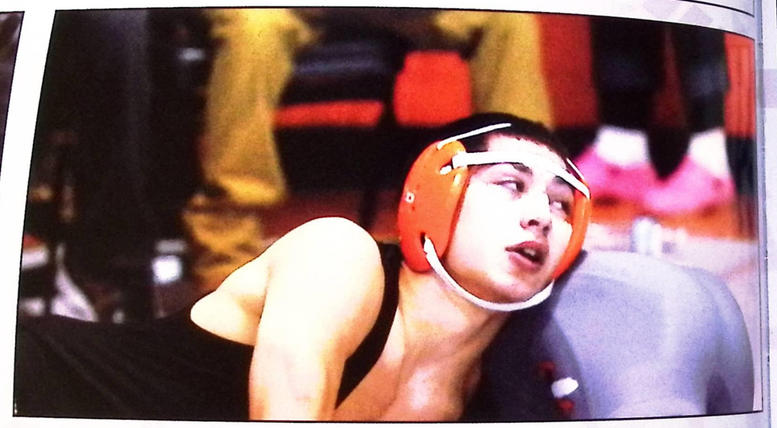

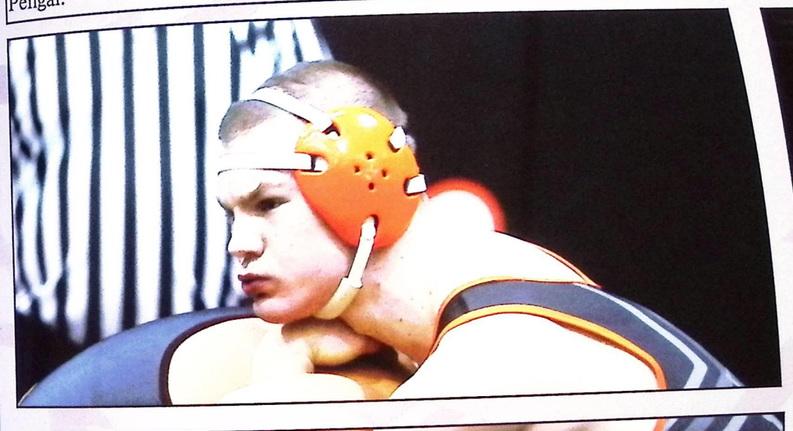

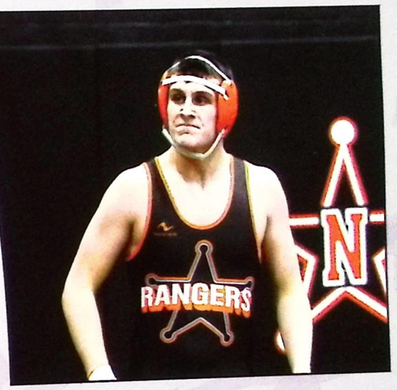

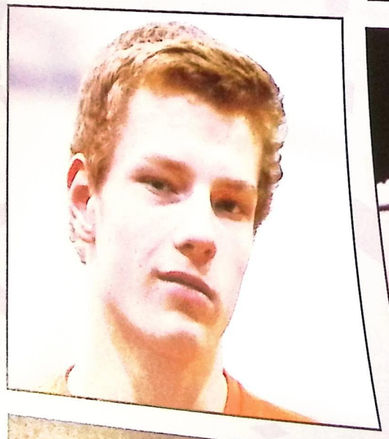

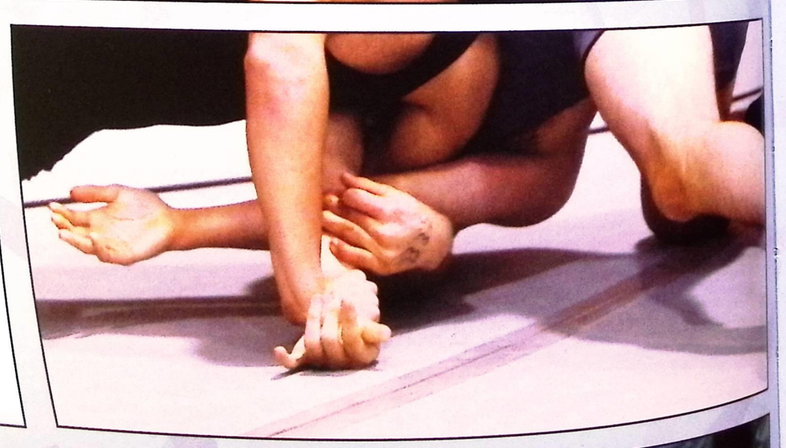

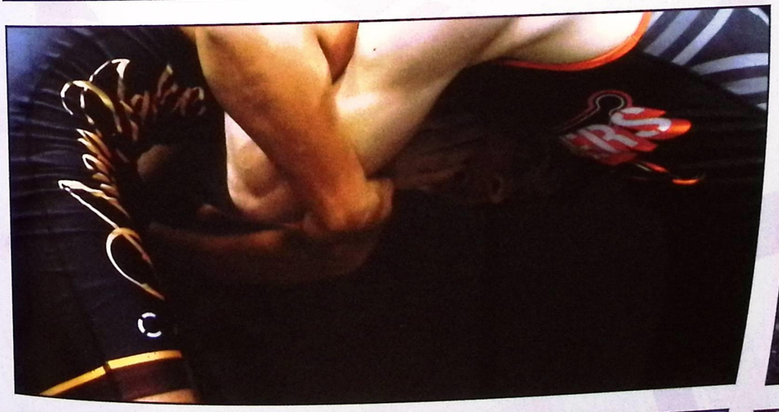

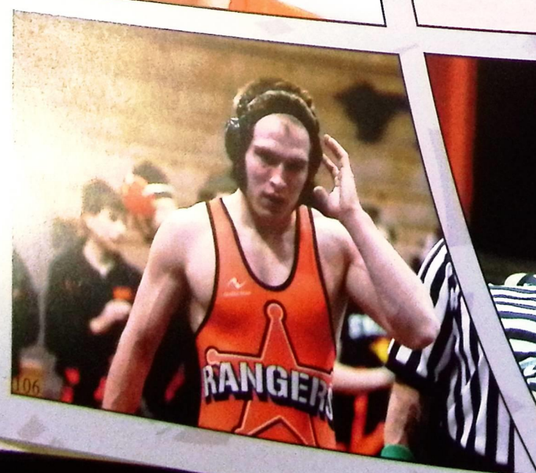

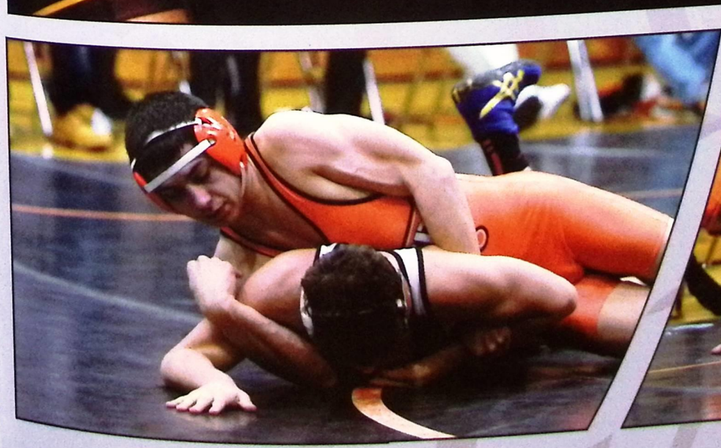

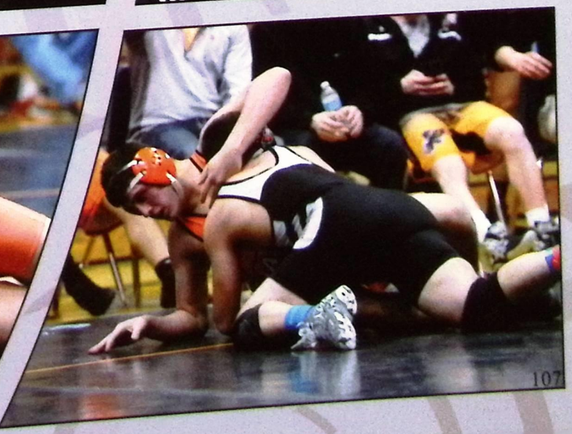

Boys Baseball

Boys baseball completed its season under the direction of head coach Dave Eberly with a record of 20 wins and 13 losses.

Eberly said, "The season exceeded expectations in every way possible. We proved how important team chemistry and mental toughness is while playing sports. We started the season off with our first annual spring break trip to Myrtle Beach, South Carolina, making many great memories. We finished our season by advancing to the district finals." He added, "As a coach all I can ask for is that my players give 100% effort and grow physically and mentally, and they all achieved those goals."

The team will take away many memorable moments such as the trip to Myrtle Beach, playing at Progressive Field, beating Mentor in the tournament, and most of all the chemistry they developed as a team. Eberly said, "This was my favorite team that I have had as a head coach, and it's because of our team chemistry and how we treated baseball like our second family."

Eberly said, "It is an honor to know that all 10 of our graduating seniors are attending college and I'd like to wish them the best of luck in the future. They will be truly missed."

The team was led by Cody Cantrell, Justin Cooper, Anthony Ward, Dillon Rohm, Kenny Uzarevic, Jacob Arrison, Brandon Kleinhenz, Ryan Clark, Chase Axelrod, Charlie Finucan, Connor Rohm, Robbie Rodick, Jack Piascik, Andy Ulizzi, Eric Scavnicky, John Zivich, and Cody Vargo all playing exceptional ball. Next season leaders will be Jacob Arrison, Chase Axelrod, Dillon Rohm, Eric Scavnicky, Charlie Finucan, Andy Ulizzi, Kenny Uzarevic, and Jack Piascik.

The team lost to South in the district finals 3-2 in a disappointing loss. Their goal is to beat them next season along with Mentor and Mayfield.

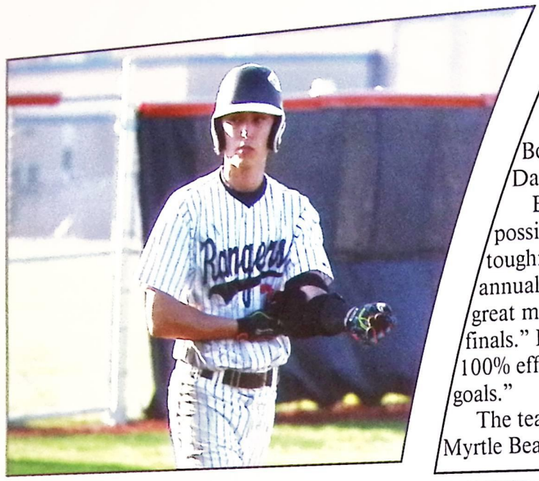

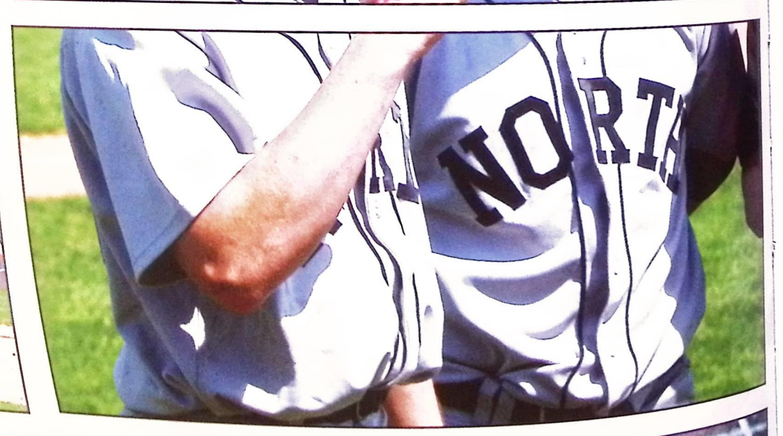

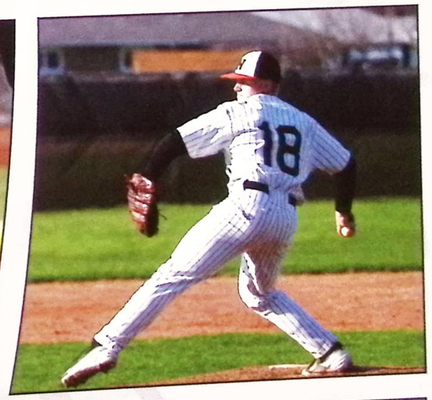

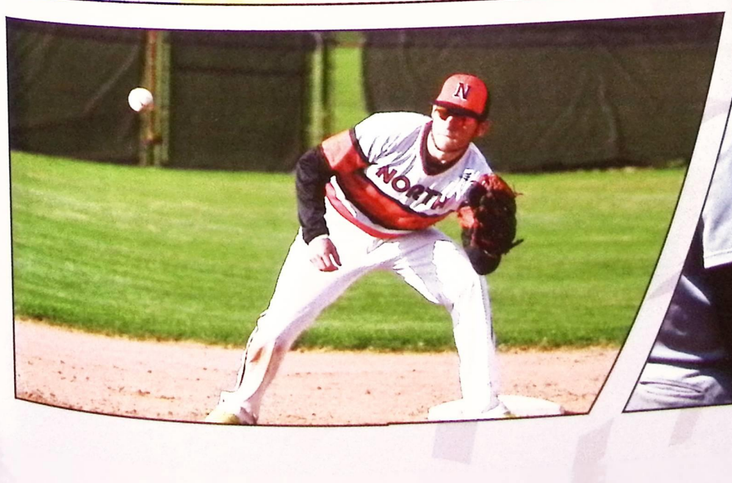

Fastpitch

Fastpitch completed its season under the direction of head coach Andy Palermo and assistant coaches Jamie Smrdel, Kenzi Griffin and Alisha Kugler with a 17 wins and 12 losses record.

Palermo said, "The season was a success. We won the PAC conference and made it to the District Semi-Final Game. We lost a tough game to South in Districts but we did beat South two times in the regular season." He added, "I was absolutely happy with the results and the season. I had a great group of young ladies that were willing to do whatever it took to win and play the game the right way."

Season highlights were going to Myrtle Beach for Spring Break, beating South twice in the regular season, having a walk-off win vs. Geneva on Senior Night to capture the PAC title and making it back to Districts for the first time in two years.

To his seniors Palermo said, "Thank you, Ladies, for the past four years and for one of the most memorable seasons I've ever had as a coach. Your hard work and dedication will live on in the program for other athletes to try and duplicate."

This season was led by the efforts of: Natalie Arnold, Kristen Peace, Alyssa Robinson, Courtney Przeracki, Mackenna Mulac, Lindsey DiBin, Kelly Coffield, Danni Dowhan, Dana Turchon, Mikaela Fording, Valerie Arnold and Alli Luksic. Next season's leaders will be returning players Kristen Peace, Alyssa Robinson, Dana Turchon, Kelly Coffield, Danni Dowhan, Mikaela Fording and Valerie Arnold.

This year's toughest game was in Myrtle Beach against the New York State runner-up Liverpool. Next season the team faces new schools with the move to the new WRC Conference.

Palermo said, "I would just like to thank all of the athletes and their parents for making this season a huge success."

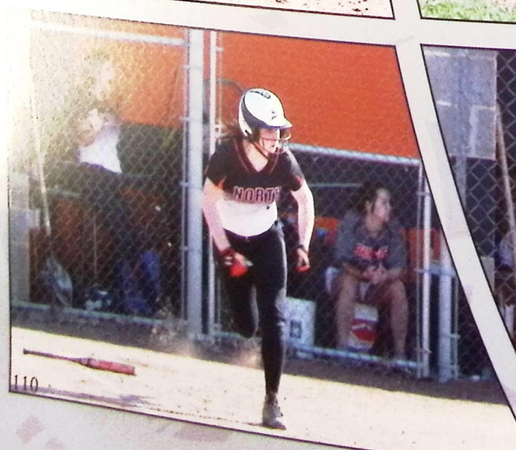

Boys Track

Boys track completed its season under the direction of head coach Rob Grove and assistant coaches Mike Fellenstein, Ben Pardue, Jake Godec, Ethan Snyder, and Jay Wolf with a 3 wins and losses record.

The team finished 5th out of 8 teams at the PAC Championship meet and runner up at the Harvey Dick Beeler Invitational with four Regional Qualifiers: Jared Hill – pole vault; Chris Province – pole vault; Jack Petrecca – high jump; and Anthony Jones – 300m hurdles.

Grove said, "Our goal is always to qualify as many athletes to the regional meet as possible. This year we qualified four which I am extremely happy with."

Season highlights were: Chris Province – PAC Champion in the discus and 2nd at Districts to qualify for regionals; Jared Hill – District Champion in the pole vault to qualify for regionals; Anthony Jones – 4th place at Districts in 300m hurdles to qualify for regionals; Jack Petrecca – 3rd in the high jump at Districts to qualify for regionals.

Grove said, "I wish all the seniors the best of luck in their future endeavors. I hope that they continue to work hard and success will sure to follow."

Leading the team this year were: Most Improved – Brandon Daily and Jakab Pengal; Coach's Award – Chip Gordan; Outstanding Field Event Athlete – Jack Petrecca; Outstanding Track Athlete – Anthony Jones; and Richert Award – Dan Car.

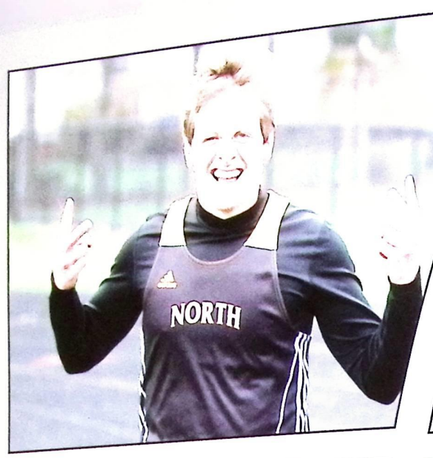

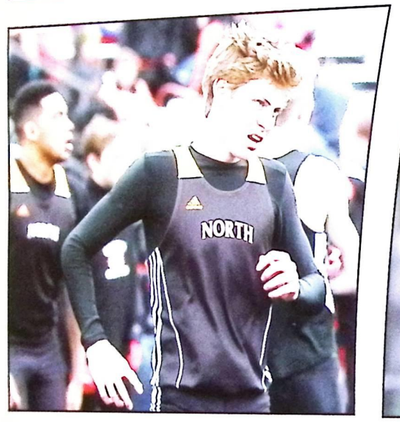

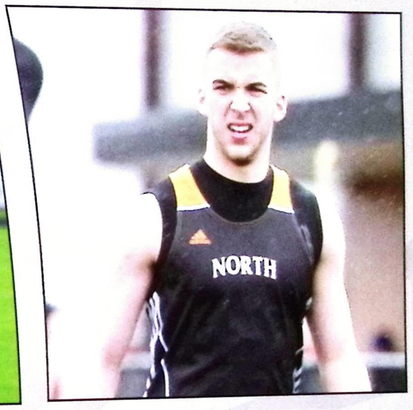

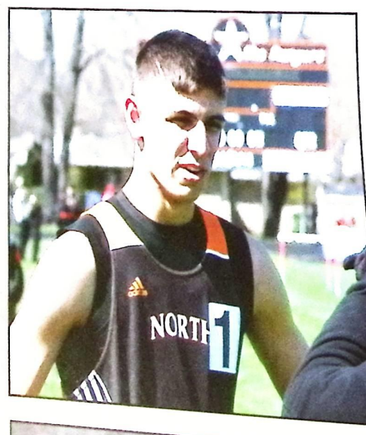

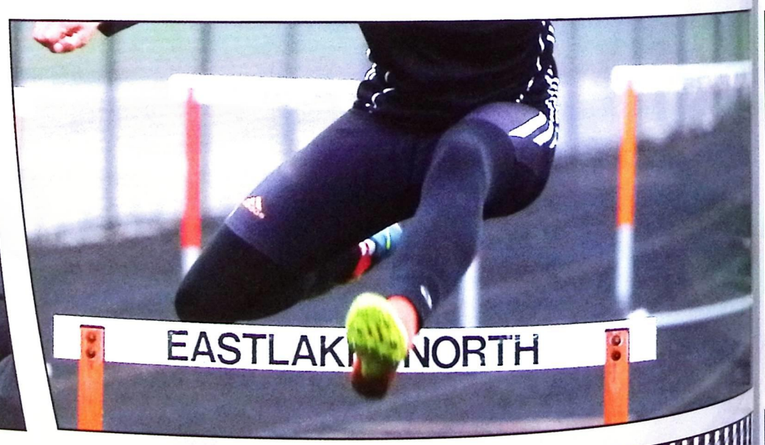

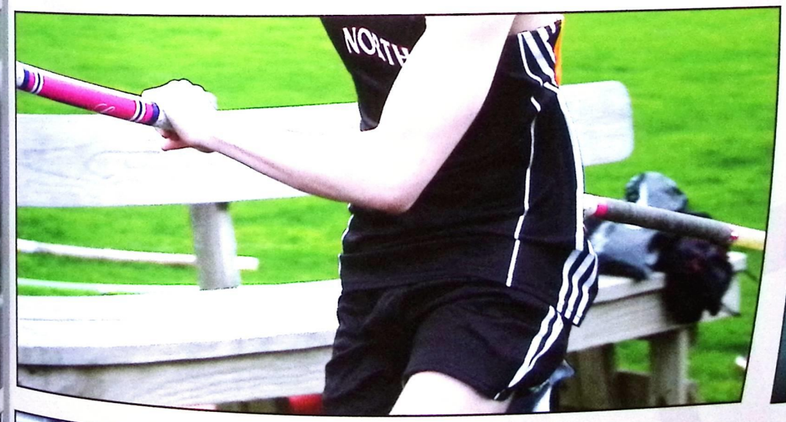

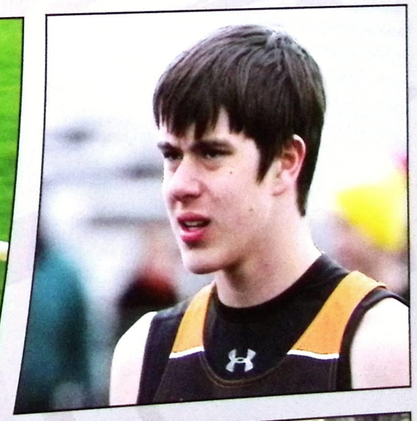

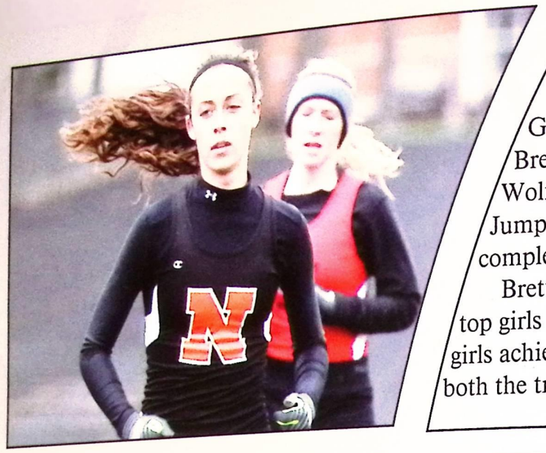

Girls Track

Girls track under the direction of head coach Royal Brettrager and assistant coaches Mr. Shaffer – Hurdles, Mr. Wolfe – Shot, Mr. Fellenstine – Discus, Mr. Brettrager 2- Long Jump, Mr. Pardue - High Jump and Mr. Godek – Distance completed their season in good standing.

Brettager said, "Overall, we had a good season. We lost a few top girls to injuries but the rest of the team stepped up. Most of the girls achieved personal bests in their events and had much success on both the track and in the field." He added, "I am always happy with with athletes that try their best. I could not ask for more. Success is not measured in the wins, but is developing each athlete as a person."

Highlights of the season include: Elona Greenhoff, who advanced to State, was the Regional Champion, took 2nd at Districts and was the PAC Champion in the high jump; Amber Ruiz-Bueno advanced to the Regional finals in the 400 meter run and took 4th place at Districts. These two ladies led the squad in leadership and ability.

To his seniors Brettrager said, "Work hard to achieve your goals in life. Take the lessons you learned in track and apply them to life." He added, "Success is not measured in wins but in doing your best." Next season Brettrager wants all the girls to try to beat their personal best in all events.

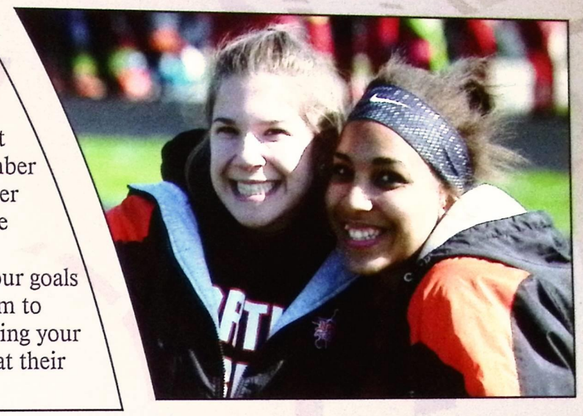

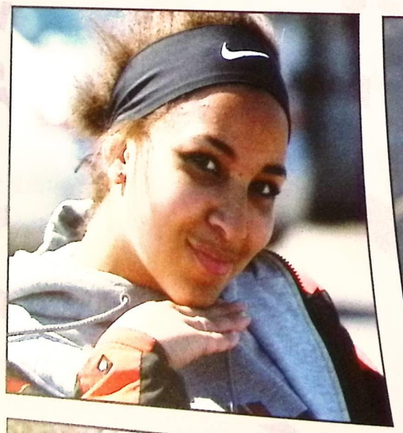

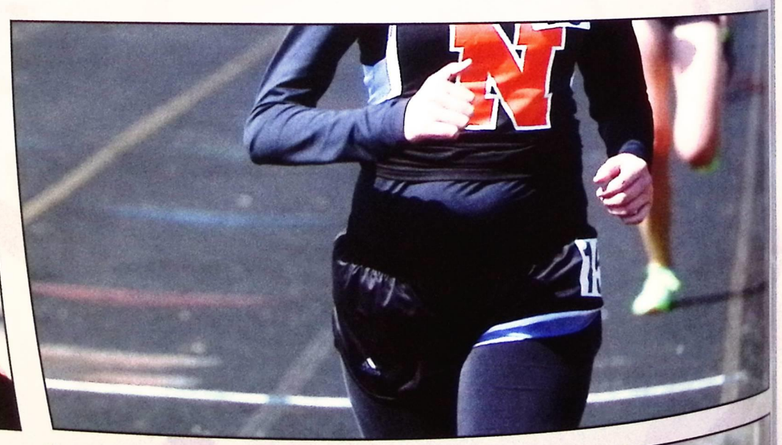

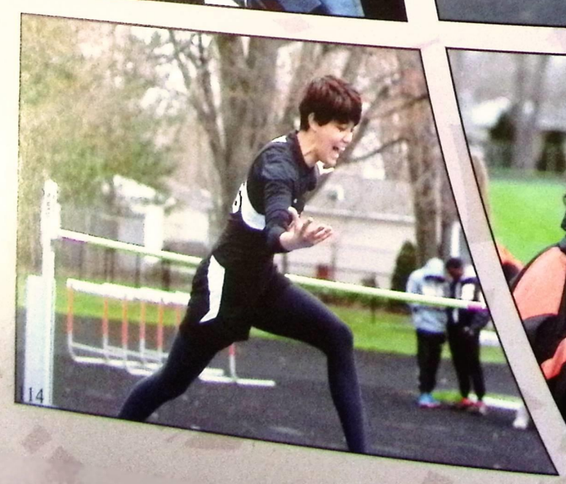

Varsity Boys Basketball

Front Row: Brandon Kleinhenz, Brandon Robinson, Sean Grady, Travis Picquet, Justin Cooper, Teddy Nickles. Back Row: Matt Hill, Kyle Andryscik, Charlie Finucan, Jack Petrecca, Chris Province, Tommy Lasher, Jordan Dukes, Tyler Sweeney.

JV Boys Basketball

Front Row: Cody Skora, Jake Tanski, Brandon Ambercombie, Kenny Barron, Kenny Streb, Kevin Loth. Back Row: Josh Brisar, Jurica Stojanovic, Zach Mastroianni, Nathan Rummel, Brandon Dailey.

Freshman Boys Basketball

Front Row: Louie Severino, Brad Burrows, Cameran Shreves, Cory Cantrell, Sam Cook, Jacob Boehniein. Back Row: Joe Ginter, Evan Pyle, Steven Tippie, Liam Roberts, Dario Lukic, Dev Patel.

Varsity Girls Basketball

Front Row: Hannah Thoss, Bree White, Rachel Bizily, Ally Lako, Natalie Arnold. Back Row: Natalie Thoss, Courtney Przeracki, Hailey Murphy, Jessica Dietrich, Samantha Pirosko.

Freshman Girls Basketball

Front Row: Sammi Valaitis, Angel Johnson, Donna Sweeten. Back Row: Kayla Andryscik, Caitlin Weber, Kayla Bodnar, Caitlin Stuart, Alex McCullough.

JV Girls Basketball

Front Row: Jenna Deaton, Carmen Delzoppo, Gabby Wheaton, Valerie Arnold. Back Row: Anaunda Lyons, Jordyn Sellers, Maria Blatnik, Dana Turchon.

Boys Cross Country

Front Row: Dominick Rayl, Jacob Slate, Nick Ayres, Jared Hill, John Car, Harsh Patel. Middle Row: Coach Jake Godec, Bailey Kocin, Connor Kati, David Bayes, Johnny Hunt, Nick Crevda, Dan Car, Coach Rob Grove. Back Row: Nick Watson, Jack Petrecca, Andrew Cochell, Charlie Jusko, Richard Ede, Robbie Bumback.

Girls Cross Country

Front Row: Natalie Those, Kasie Sparks, Hannah Norton, Liz Argenti, Jordan Kati. Middle Row: Tara Smith, Pamela Suvanna, Hannah Those, Alysia Mandato, Elyse Rush. Back Row: Serena Chandler, Sydnie Schwenk, Hope Sloop, Casey Braccia, Grace Warren.

Gymnastics

Front Row: Emily Szalay, Taylor Ackley, Casey Kramer. Middle Row: Casey Dwyer, Hope Morris, Meghan Yurkoi, Ashley Foegan. Back Row: Ally Carter, Jenna Weigal, Abbye Richards.

Boys Golf

Front Row: Vince Severini, Evan Waclawski, Ryan Frank, Corey Ackley, Michael Robison. Middle Row: Jake Arrison, Matt Miklos, Sal Scafidi, Colin Baca, Nicholas Zelina, Cody Coutrell. Back Row: Coach Matt Kozlevcar, Will Kingzett, Tommy Lasher, Joe Hemmert, Coach Matt Fundak.

Varsity Volleyball

Front Row: Kate Snyder, Jessica Caspio, Alexis Miller, Maria Blatnik. Middle Row: Robin Putman, Jessica Sekelsky, Avery Sluga, Mikayla Biscotti, Krysta Vogel. Back Row: Coach Palermo, Sam Pirosko, Hailey Murphy, Tori Wallace, Allie Antosh, Coach Poje.

JV Volleyball

Front Row: Jessica Stuart, Maria Mandato, Jenna Borthwick, Marissa Diver. Back Row: Alyssa Bartone, Kira Shannon, Jeria Plummer, Ally Valaitis, Fatjola Bajramaj.

Freshman Volleyball

Front Row: Alexis Lanning, Rachel Pool, Emily Dwyer, Sammi Valaitis, Skylar Smith. Back Row: Coach Flynt, Alyssa Jeschelnig, Kayla Andryscik, Jenna Kerns, Megan Bitner, Tori Richardson.

Football

Kenny Uzaveric, Shawn Skale, Blake Eden, Jim DiFrancesco, Collin Tayfel, Zane Bunnell, Sean Gocke, Chris Province, Brandon Robinson, Ty Choate, Chase Axelrod, Levi Brock, Josh Kozel, Justin Brown, Tyler Southard, Patrick Dixon, Josh Brisar, Ricardo Ramos, Sal LoDuca, Anthony Jones, Tyler Swearingen, Chip Gordon, Carlo Marcellino, Kevin Bui, Adshawn Ransom, David Morgan, Manny DelPinal, Jakab Pengal, Jack Cook, Brandon Juntoff, Alex Valletto, Chris Williams, Josip Lozancic, Chaz Griffin, Jeff Scavnicky, Ryan Rowland, Jake Wilson, Curtis Swearingen, Owen Schaefer, Austin Kidwell, Mark Kozlevchar, Stefan Misch, Jacob Sartain, Brad Wirsching, Tucker Larson, Zach Mastroianni, Matt Hill, Mario Cuturic, Logan Shreves, Tomas Cuturic, Marin Alaupovic, Eric Elias, Tyler Dawson, Brandon Dailey, AJ Rosciszewski, Robbie Ramos, Jacob Tomb, Elijah Morrison. Coaches: Mike Bell, Bill Sowers, Chris Kosiorek, Domenic Jaboni, Mike Fellenstein, Adam Lulow, Mike Colabune, Richie Sanders, Billy Sowers Jr., Patrick Kwiatkowski, Jim DiFrancesco, Kevin Payne.

Boys Tennis

Front Row: John Carr and Joe Rayl. Back Row: Josh Cvitkovic, Evan Waclawski, Dominic Rayl, Devon Barron

Girls Tennis

Front Row: Makenzie Reed, Paige Kramer, Katie Ponsart, Nicole Picciano, Alyssa Martin, Katie Green, Caroline Carrao. Middle Row: Kim Comella, Samantha Senick, Katie Luke, Jordyn Smith; Mary Hunt, Maryjo Timbers. Back Row: Morgan Kavlovec, Hallie Schultz, Katie Smith, Mary Hunt, Malena Brock, Mari Gerardino, Helaina Ganim.

Band

Rangerettes (Top to bottom) Left: Erin Mullin, Skyler Mastronicola, Anna Schiavone, Kelly Roach. Right Side: Jessica Jodlowski, Mariah Coleman, Bailey Hinton, Majorette Adrianna DeMarco. Row 1: Grace Sloop, Stephanie Simandl, Leann Bergan, Amanda Somerville, Felicia Rosin. Row 2: Renee Marshall, Katlyn Rosin, Mathew Mote, Allison Mooney, Hannah Norton, Gavin Zehe. Row 3: Mollee Ryan, Brianna Golenski, Adrianna Ragland, Meghan Senik, Camryn Cook, Raquel Mote, Emily Braccia. Row 4: Sara Deas, Owen Collins, Nichole Reed, Kaitlyn Jozwiak, Rayanne Bassin, Philip Sonner, Patrick Hada, Tyler Majette. Row 5: James Springer, Ben Terry, Hannah Mercer, Jenna Jenkins, Cameron Oliveri, John Carey, Thomas Smith. Row 6: Kevin Reed, Renee Kizlik, James Taylor, Josh Carpeno, Michael Forney, Justin Robinson, James Simandl, Christopher Matthews. Top Row (Staff and Tubas): Mrs. Lisa Golenski, Mrs. Katy Michalski, Emoli Deas, Robin Marshall, Gillian Lauver, Mr. Dave Fram, Mr. Tim Niederkorn.

Boys Varsity Soccer

Sean Grady, Matt Robinson, Will Cochell, Mike Nash, Giovanni Topazio, John Turkalj, Devin Zbozien, Jake Cendol, Toni Batarilo, Travis Picquet, Brandon Kleinhenz, Dovovan Summers, John Zivich, Connor Rohm, Nick Turner, Mike Pesa, Ervin Hadzic, Ivan Miljak, Andrew Weaver, Colin Bruck, Mykolos Jakubauskas.

Boys JV Soccer

Colin Bruck, Brandon Benitez, Marcus Edelman, Mateo Jukic, Chris Justice, Brendan McArthur, Mike Nash, Mike Raymond, Andrew Weaver, Jeff Zak, George Emrisko, Will Cochell, Ryan Karis, Nilun Lovanh, Tyler Marchum, Pete Turner and Nick Valaitis.

Girls Varsity Soccer

Front Row: Elise Kusold, Cameron Barnes, Caitlin Stuart, Kristen Peace, Lexie Genter, Maiya Figer, Frankie Collins. Middle Row: Allandra Klein, Emma Kokish, Elysabethe Miller, Rebecca Taylor, Carmen Delzoppo, Allyana Lako, Tessa Hartman, Jessica Martini. Back Row: Coach Ante Rados, Taylor Whitlow, Alie Guzik, Elona Greenhoff, Alexandra McCullough, Coach Mark Wardeiner.

Girls JV Soccer

Front Row: Elise Kusold, Allyana Lako, Alexis Peace, Tessa Hartman, Madalynn Green, Elmina Karic, Haley Thornton. Middle Row Gabbie Masci, Emma Kokish, Leonarda Miletic, Angel Johnston, Ashley Fellenstein, Vanessa Mueller, Hanna Lapic. Back Row: Coach Ante Rados, Sydney Troxell, Emily Backovsky, Jordyn Sellers, Lindsey Lozada, Hallie Gravelsins, Coach Mark Wardeiner.

Football Varsity Cheer

RANGERS
RANGERS
RANGERS

Varsity Boys Baseball

Front Row: Preston Smith, Connor Rohm, Jake Arrison, Brandon Kleinhenz, Jack Piascik, Ryan Clark. Middle Row: Justin Cooper, Andy Ulizzi, Dillon Rohm, Cody Cantrell, Anthony Ward, Kenny Uzarevic, Cody Vargo. Back Row: Coach Sankal, Charlie Finucan, Eric Scavnicky, John Zivich, Chase Axelrod, Robbie Rodick, Coach Eberly.

JV Boys Baseball

Front Row: Curtis Swearingen, Ravi Patel, Drew Weaver, Danny Ward, Jeremy Walbeck. Middle Row: Teddy Gavorski, David Kalinowski, Tyler Nagorski, Tyler Swearingen. Back Row: Coach Kilner, Jesse Purtell, Trent Russo.

Freshman Boys Baseball

Front Row: Rece Foss, Brandon Cassidy, Cory Cantrell, Brian Stergar, Louie Severino. Middle Row: Jake Tanski, Ben Goerndt, Devin Kleinhenz, Kenny Streb, Kurtis Labarbera, Devin Wilson. Back Row: Xavier White, Bryan Carrigan, Nathan Rummel, Cameron Shreves, Brad Burrows, Coach Tomba.

Girls Varsity Fastpitch

Front Row: Mackenna Mulac, Mikaela Fording, Alli Luksic, Lindsey Dibin, Danni Dowhan. Middle Row: Alyssa Robinson, Kelly Coffield, Kristen Peace, Natalie Arnold, Head Coach Andy Palermo. Back Row: Coach Jamie Smrdel, Dana Turchon, Courtney Przeracki, Valerie Arnold, Coach Kensi Griffin.

Girls JV Fastpitch

Front Row: Amber Lester, Katie Rosin, Ely Miller, Alyssa Moses, Sam Szoradi. Middle Row: Lexi Genter, Mackenzie Campbell, Emily Dwyer, Kiara Jeffrey. Back Row: Head Coach Alisha Kugler, Natalie Latine, Sam Pirosko, Danielle Meier.

Boys Track

Brad Axten, Jacob Axten, Nick Ayers, David Bayes, Chris Beemiller, Brandon Benitez, Robbie Bumback, Zane Bunell, Dan Car, Andrew Cochell, Nick Crevda, Brandon Dailey, Manny Depinal, Elija Duncan, Mark Fanovic, Brandon Gedney, Joe Ginter, Chip Gordon, Salvi Gutierrez, Chris Hickman, Jared Hill, Anthony Jones, Connor Kati, Dominick Melicia, Bhargav Patel, Dev Patel, Harsh Patel, Jakab Pengal, Jack Petrecca, Stephen Pirosko, Chris Province, Evan Pyle, Robbie Ramos, Mike Raymond, Jacob Sartain, Jaden Sellers, Cameron Skedel, Shay Tieben, Alex Town, Jacob Wright.

Girls Track

Front Row: Hayley Price, Alyssa Martin, Jordan Domingo, Amber Ruiz-Bueno, Adrianna DeMarco, Jessica Martini, Shyanne Ciero, Ashleigh Crawford, Second Row: Kristina Krenisky, Taylor Wilson, Allandra Klein, Alicia Telzerow, Megan Manco, Hailey Sherwood, Gabby Wheaton, Fatojla Bajramaj. Third Row: Cassandra Volk, Jordan Kati, Liz Argenti, Hannah Norton, Elona Greenhoff, Sydnie Schwenk, Allison Guzic, Mollee Ryan. Back Row: Hannah Cegielski, Kayla Heasley, Bridget Grau, Grace Warren, Hallie Gravelsins, Coral Pengal, Crystal Warren.

Wrestling

First Row: Rece Foss, Nicholas Rotert, Jesse Kapec, Colin Bruck, Nathan Lowry, Nicholas Signorelli, Anthony Petti. Second Row: Benjamin Goerndt, Ryan Hochschild, Jaden Sellers, Ricardo Ramos, Austin Kidwell, Kyle Snyder. Third Row: Joshua Green, Victor DiCierce, Connor Roberts, Kenneth Hoberney, Mykolas Jakubauskas, Michael LeMay, Aaron Kaczur. Back Row: Anthony Chinchar, Alexander Valletto, Erik Focarelli, Jared Frans, Joseph Chinchar, Matthew Bender, Dominic Kinney.

Swim

Front Row: Emily Hepner, Hans Bogenrief, Emma Spadaro,.Emilly Meyers, Tessa Hartman, Hannah Rutkowski, Jack Kindle, Julia Janik. Middle Row: Patricia Oddonell, Logan Hammond, Helaina Ganim, Jessica Ott, Tiffani Cramer, Skylar Smith, Mark Munnings. Back Row: Brian Stergar, Brian Regovich, Danny Stergar, Anthony Jones, Jared Stergar , Joey Iacona, Jeff Scavnicky, Jimmy Wallace.

Rangerettes & Majorettes

Front Row: Anna Schiavone, Adrianna DeMarco, Kelly Roach. Back Row: Erin Mullen, Bailey Hinton, Jessica Jodlowski, Mariah Coleman, Skyler Mastronicola.

Band Council

Front Row: Felicia Rosin, Renee Marshall, Katlyn Rosin. Back Row: Michael Forney, Tyler Majette.

Competition Cheer

Front Row: Alysha Muehlheim, Katlyn Hommell. Second Row: Skyler White, Mikayla Biscotti, Samantha Finucan, Hallie Crow. Back Row: Natalie Federico, Vanessa Mueller, Daria Peric, Haley Tissano, Emma Fussner.

Sports Medicine

Ally Carter, Angel Johnston, Sarah Keller, Kaili Brown, Danielle Meier, Natalie Thoss.

Sarah Keller, Kiera Labarbera, Mackenzie Miller, Taylor Wilson, Jessica Dietrich, Courtney Gyure, Kaitlin Hynd.

Classes

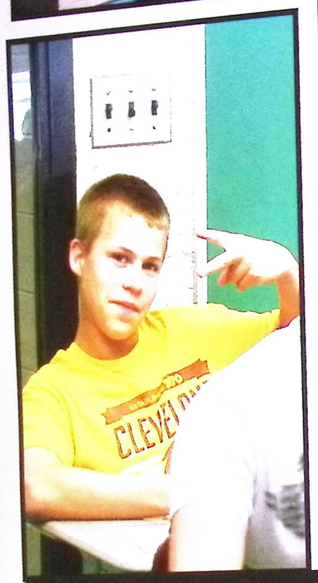

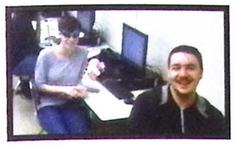

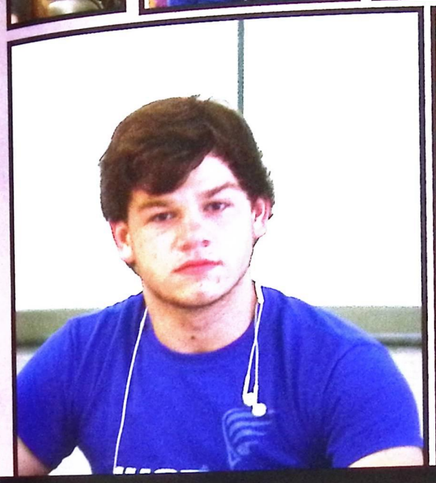
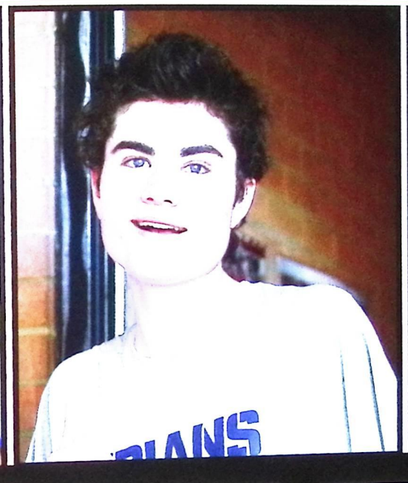

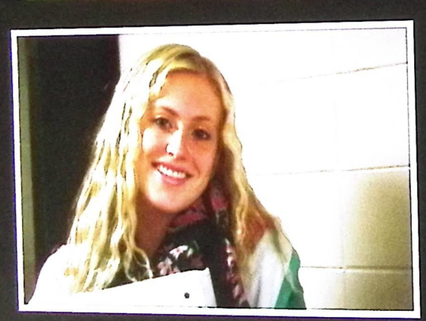
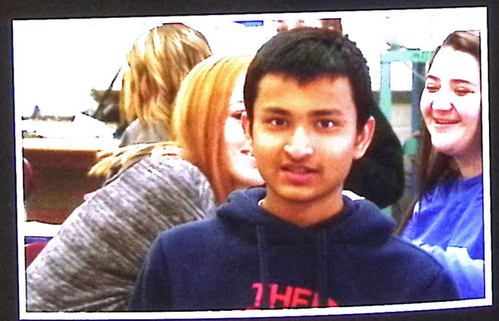

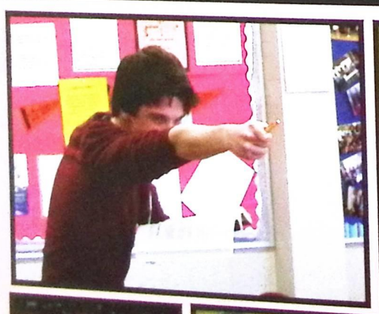

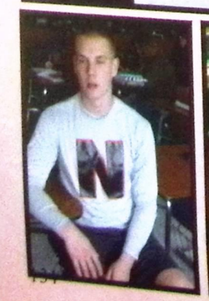

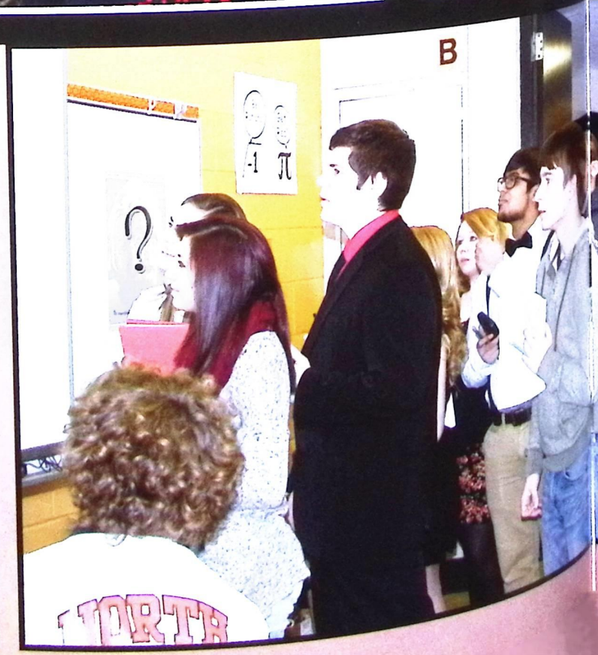

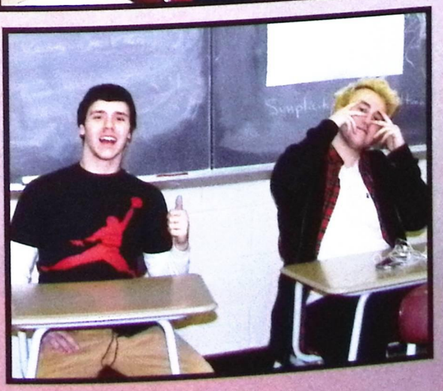

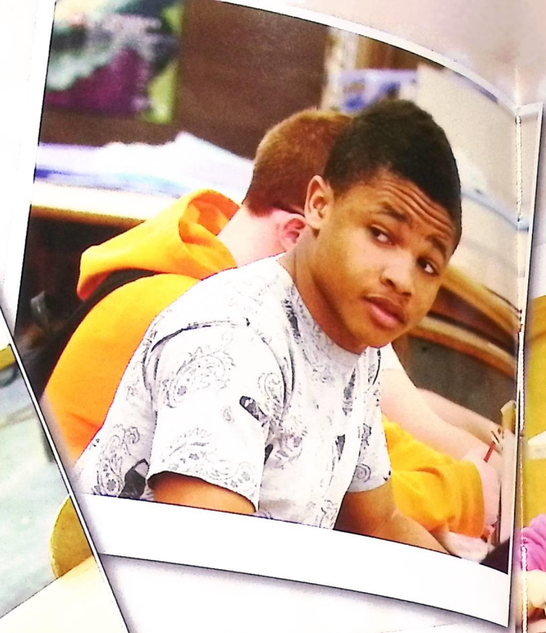

ART

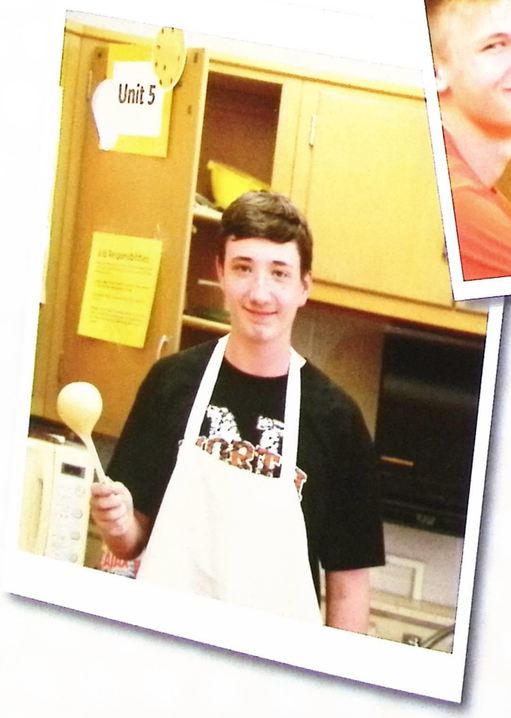

Cooking & Independent Living

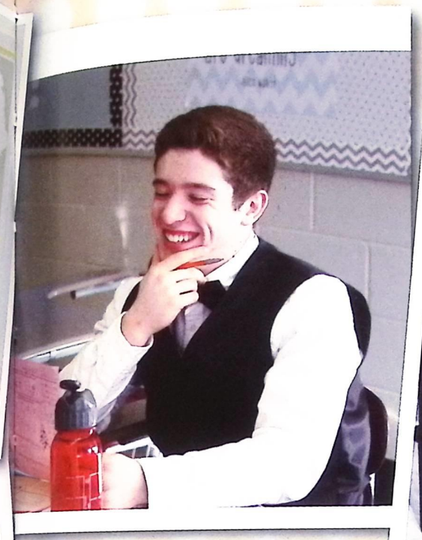

English

Foreign Language

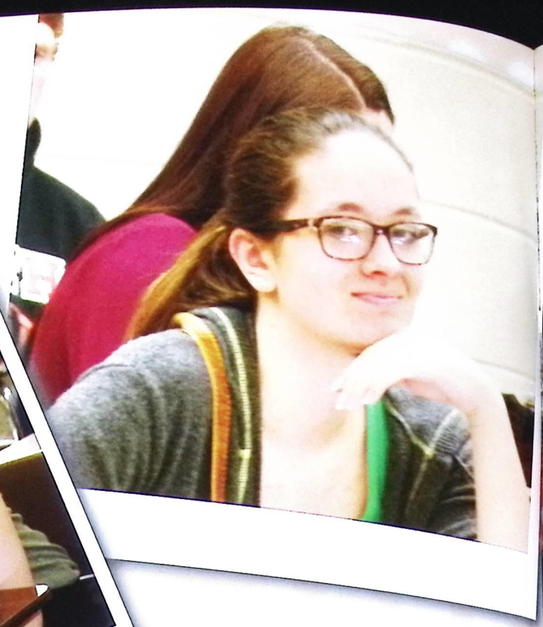

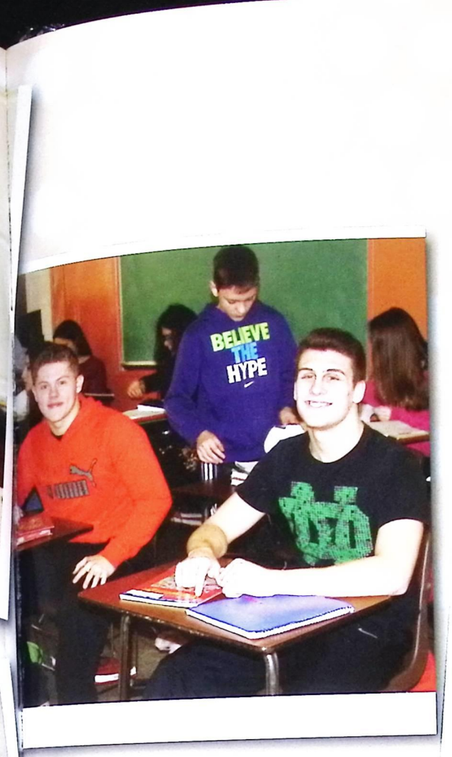

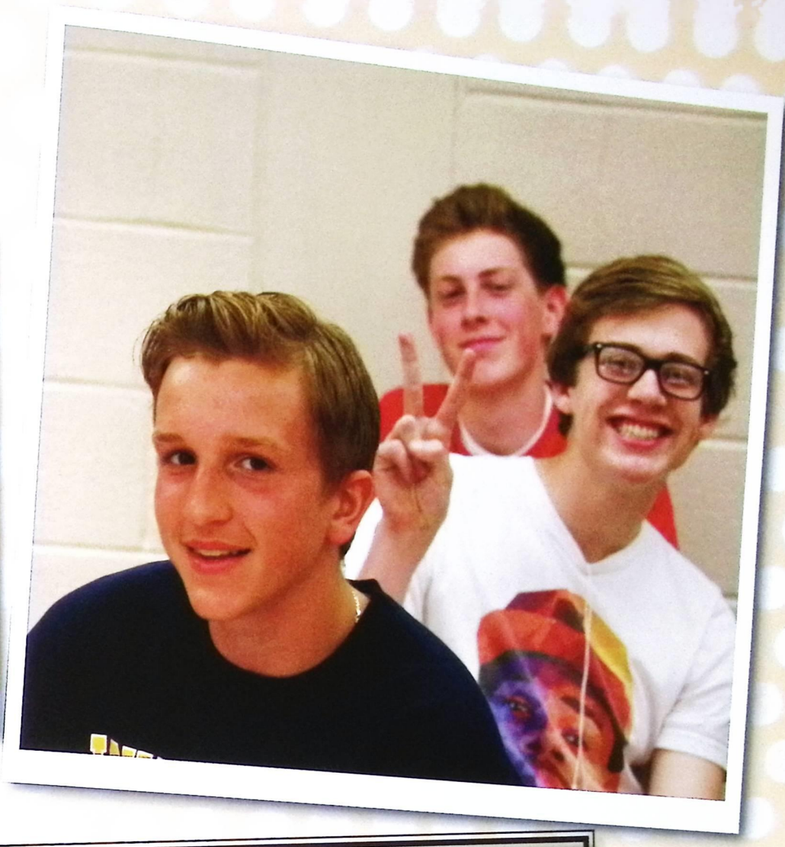

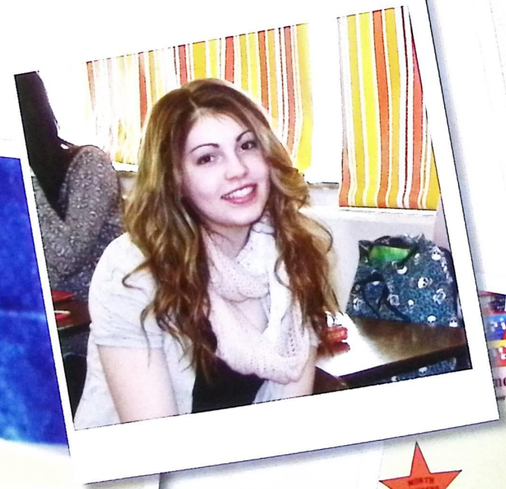

Health & PE

Industrial Arts

Math

Music

Science

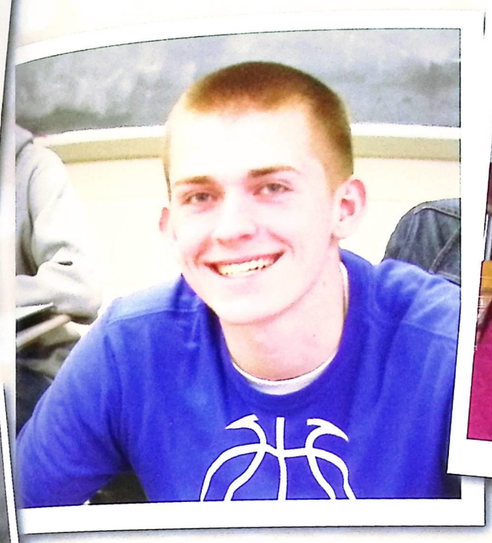

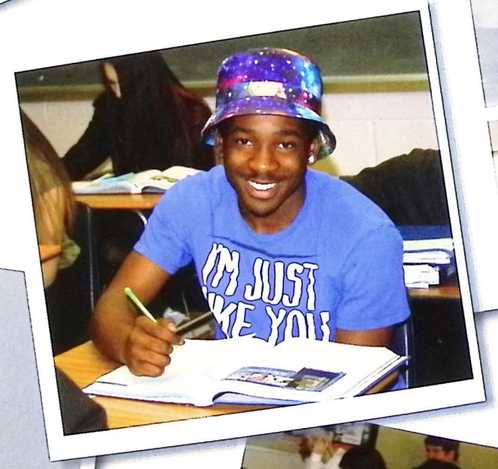

Social Studies

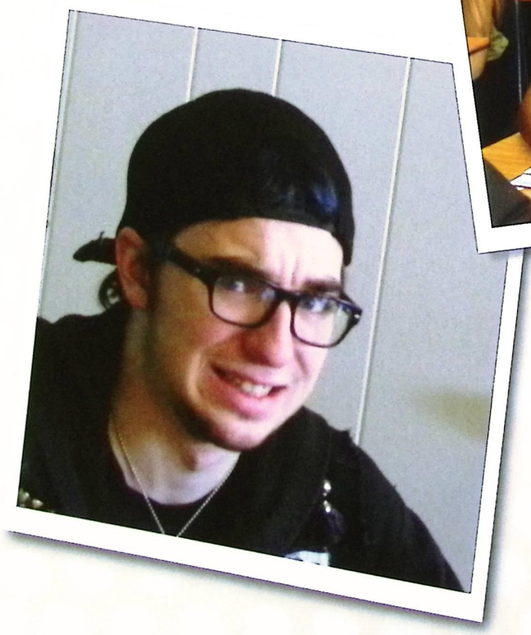

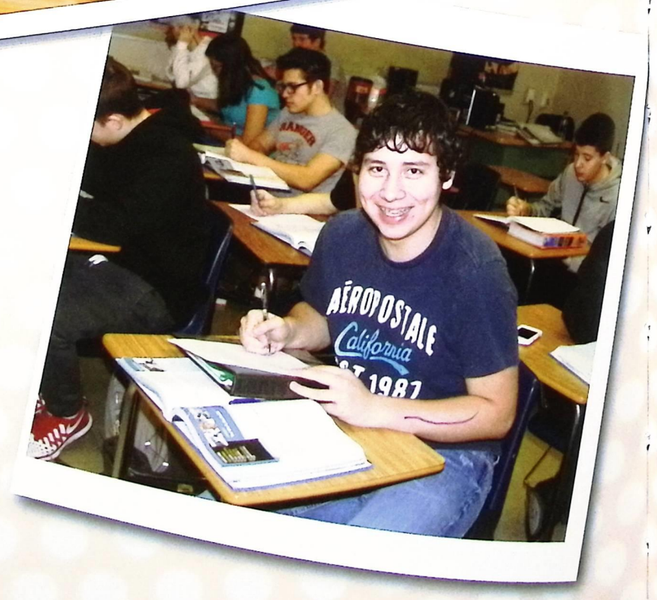

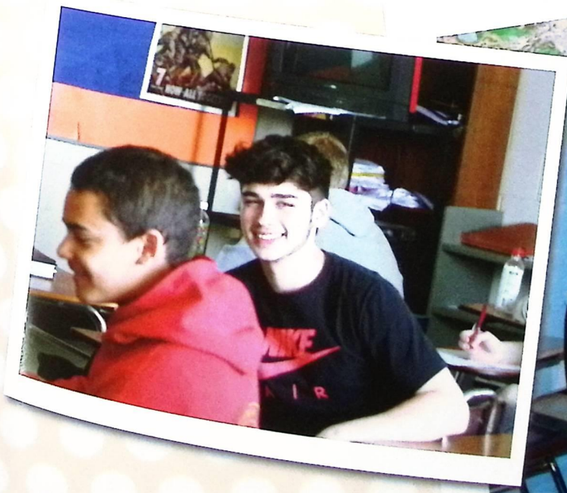

Technical Center

Clubs

Acadec

Foreign Language

Game & Magic

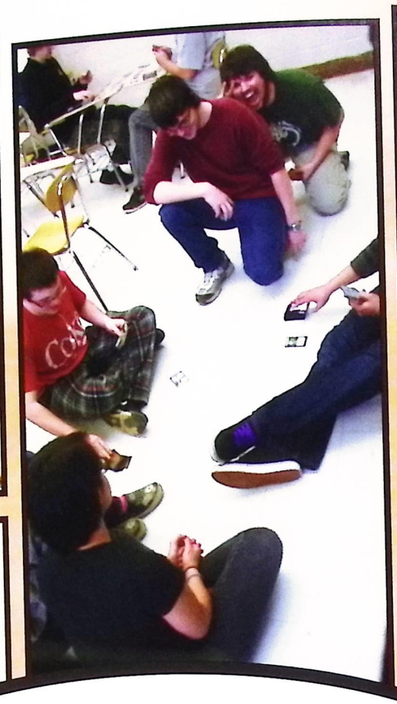

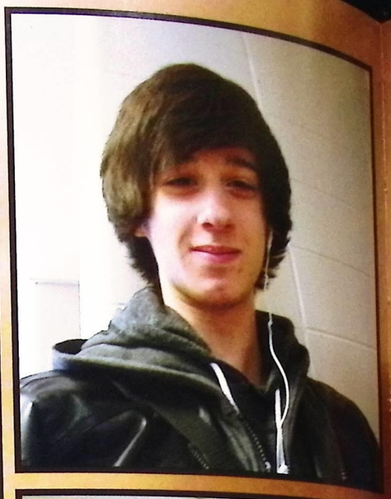

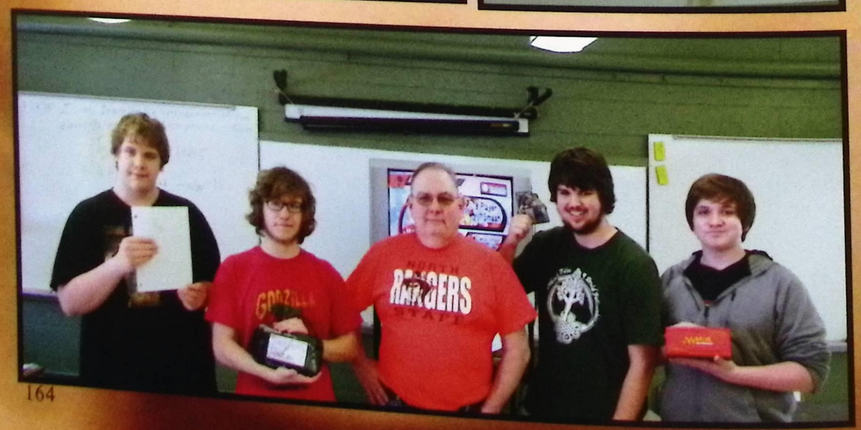

Gymnastics

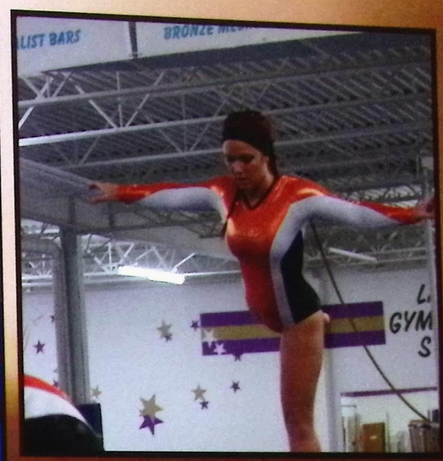

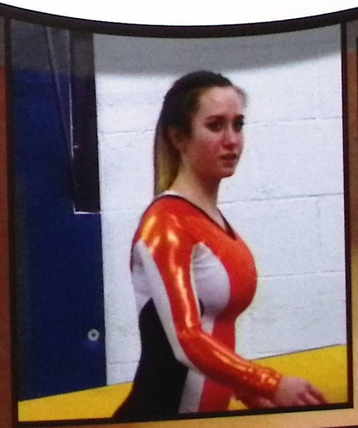

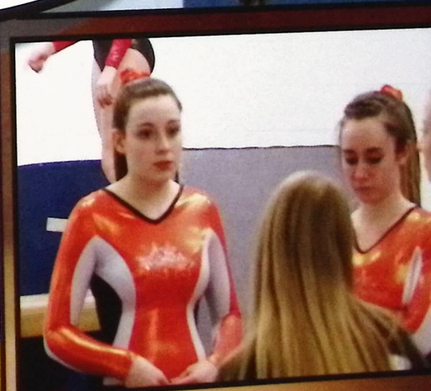

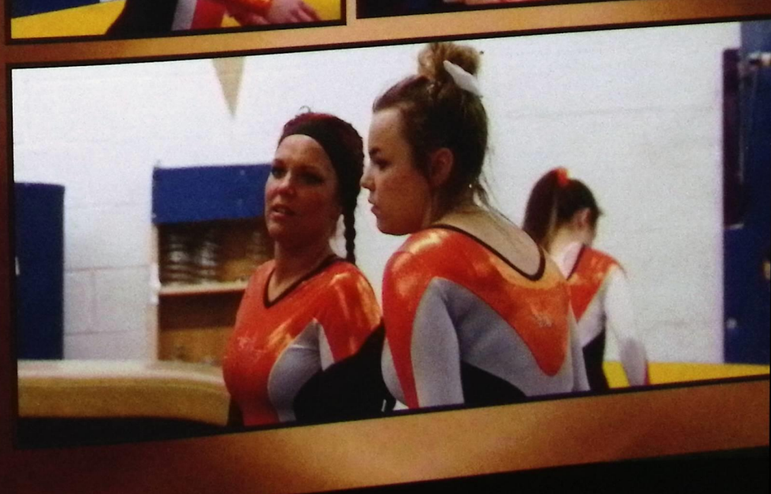

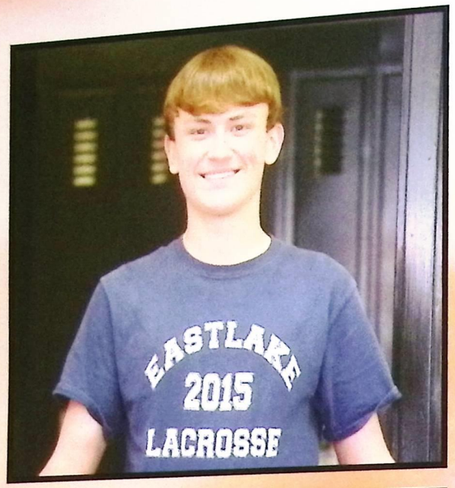
EASTLAKE
2015
LACROSSE

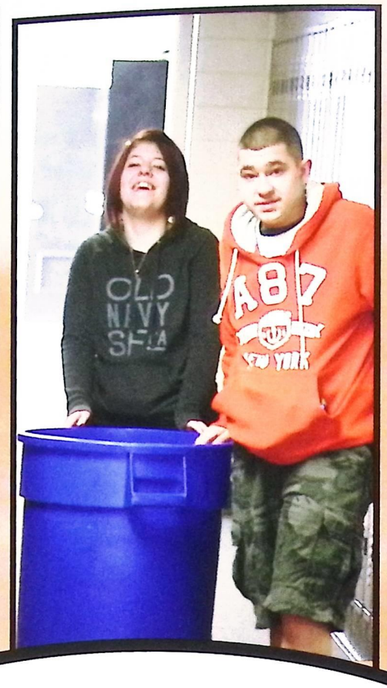
OLD
NAVY
SPLA
A87
NEW YORK

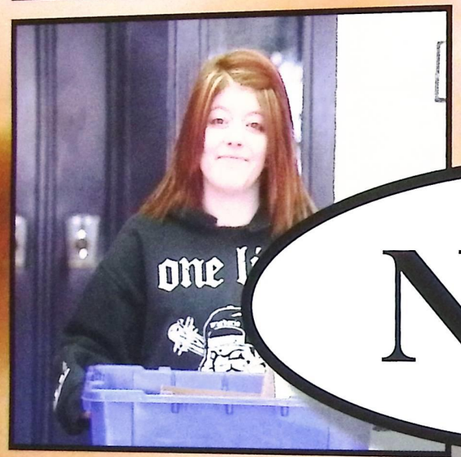

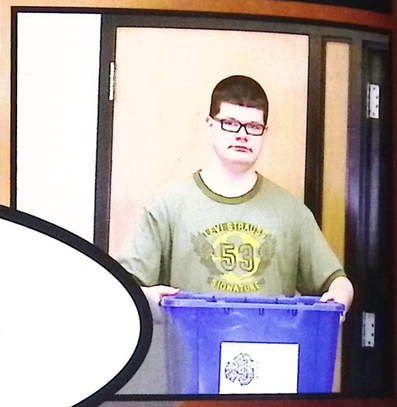

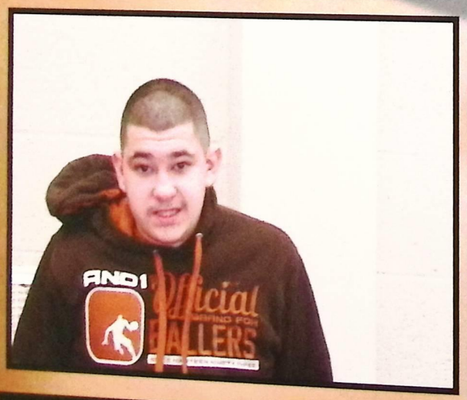
AND1
Official
BALLERS

RECYCL

185
SCOUT

TEAM U
AGAINST

L HONOR SOCIETY
TH HIGH SCHOOL

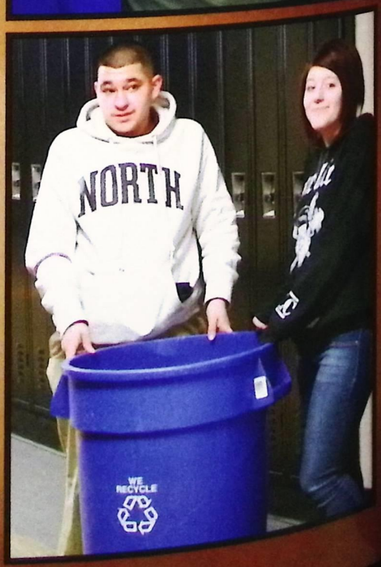
NORTH
WE
RECYCLE

Nature

NHS

Robotics

Searchlight

Sports Medicine

Student Council

Volunteer

Yearbook

Good Luck, Music Seniors from The North High Music Boosters

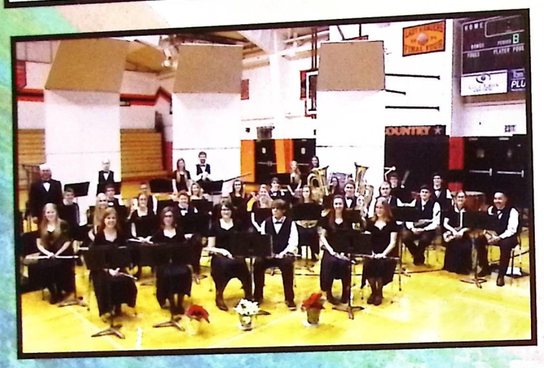

Wind Symphony
Casey Braccia, Josh Carpeno
Michael Forney, Zach Jones
Tyler Majette, Renee Marshall
Robin Marshall

Jazz Band
Josh Carpeno, Zach Jones
Tyler Majette, Grace Sloop
James Springer, Jr.

Tri-M
John Carey, Tyler Majette
Renee Marshall, Robin Marshall
Grace Sloop

Concert Choir
Allison Alexander, Cameron Biddle
John Carey, Noah Fisher
Blake Leonetti, Payton Mascha
Cheyenne Pettit, Joe Ramski
Aundrea Wolford

Symphonic Band
Josh Carpeno
Tyler Majette
Devon McFarland
Beth Pike
James Springer, Jr.

Northern Lights
Allison Alexander
John Carey, Noah Fisher
Blake Leonetti
Payton Mascha

Mixed Chorus
Amber Calvert
Alexis Myers
Jessi Mylant
Katie Shields

Tech Crew
Devon McFarland
Grace Sloop

Marching Band
John Carey, Josh Carpeno
Sara Deas, Michael Forney
Tyler Majette, Renee Marshall
Robin Marshall, Justin Robinson
Felicia Rosin, Grace Sloop
James Springer, Jr.

Jack,
Congratulations on your achievements, and continued success in all future endeavors.

Love Mom, Dad & Kasey

CHRIS KASTANIS
You are completing a wonderful journey and we are proud of you and all you have accomplished. Reach for the stars and you will find your dreams. 'We love and support you always!
Dad, Mom and Alyssa

Mackenzie Miller

Mackenzie-
So very proud of you!
Congratulations!!
Mom & Dad

Renee & Robin Marshall

Ladies, the pens are in your hands. ..the rest is still unwritten.
Love,
Dad, Mom, and RJ

KC
Perfect Pictures
www.kcperfectpictures.com
The perfect choice for all occausions
216-904-6449
Kathryn Catena

A picture says a thousand words
It tells the story of you to the ones that love you
And more importantly to your children's children.
A picture ceases to be a picture
It becomes an adventure a wonderful memory
And a treasure for You and those you leave behind
So take a lot of them
Leave them lots of good memories
Tell them lots of great stories

B & B Copiers, Inc.
1098 Lost Nation Road ~ Willoughby, OH 44094

Mark Bancroft
440.942.5529
440.954.3116 Fax

Digital Copiers
New and Refurbished
Lease * Sales * Service * Supplies
NEC * Gestetner * Kyocera
Copy Star * Lanier * Ricoh
Copy * Print * Scan * Fax

Congratulations North High
Class of 2015

B & B Copiers

Congratulations!

Evayo

CLASS OF 2015

3358 Mentor Ave., Mentor, OH • www.evayo.com • 440.255.7877

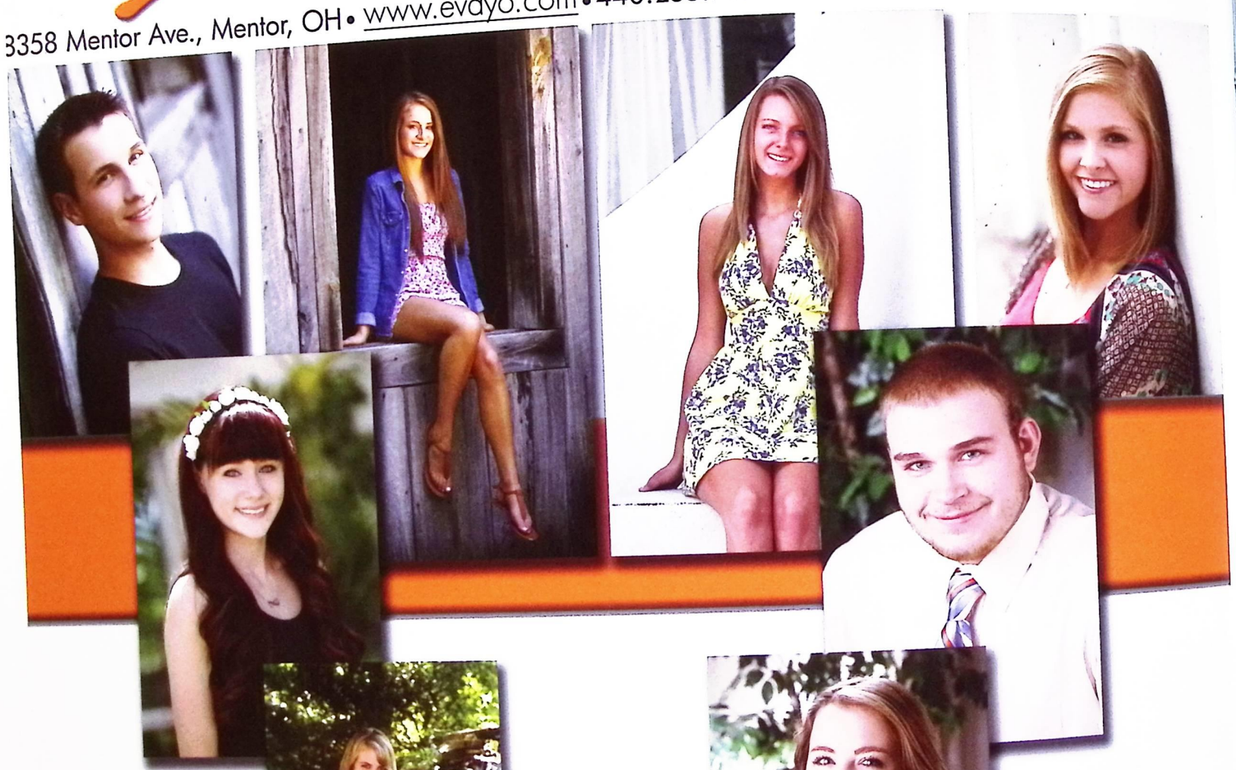

Mention this ad for a free gift when you come in for your 2016 session!

Look who went to Ellie Vayo!

Award Winning High School Senior Portrait Photography

Ellie Vayo Photography Inc.

We had a great year with you! Wishing you the best from your friends at C & J Photography LLC

Contact us in Eastlake!
Judann Horn
www.cjphotographyllc.com
cjphotography@att.net
Visit us on Facebook
440.602.9894

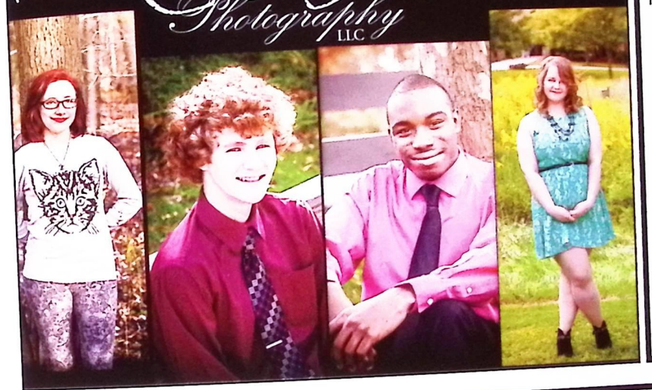

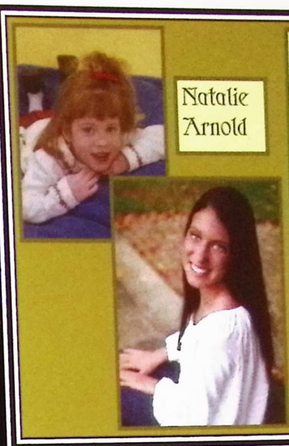

Natalie Arnold

Natalie,
Where has the time gone? Hard to believe you're off to college. Thanks for all the memories. It's been a great ride. We are looking forward to more of your accomplishments.
xoxoxo
Mom, Dad, Philip, Valerie and Jimmy

PORTRAITS * WEDDINGS * SPORTS * NEWBORN * SENIORS

BLUE ROSE photography

Brian Haller
440-487-5282

email: brian@bluerosephotos.com
www.bluerosephotos.com

WETA

Willoughby-Eastlake Teachers Association

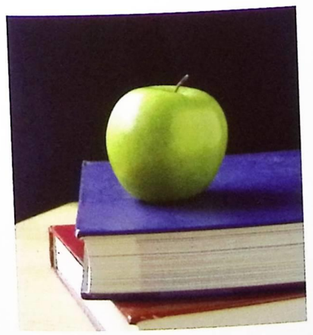

WETA
Congratulates the class of 2015
and North's
Rick Mele Scholarship winners
Amanda Short & Robin Marshall

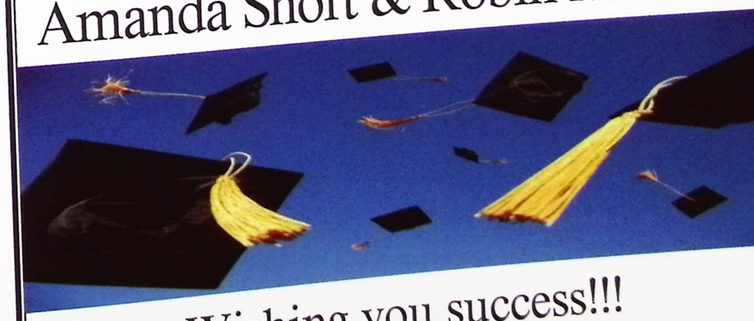

Wishing you success!!!

Sean Patrick / Seany Boy / "P"

Time flies when you're having fun.
It only seems like yesterday that you were heading off to kindergarten and soon you'll be heading off to college.
You've made us very proud with all of your accomplishments while making it easy on us as parents.
We would do it all over again in a heartbeat.
Follow your heart and your dreams.

Congratulations and take advantage of the next four years.

Love Always:
Mom, Dad, Butch,
Alexis and Brooklynn

To our own dear Alma Mater
This our song we raise
Ascends from hearts that love her
And will echo now her praise
Oh may we strive to do her honor
And live by her rule
So come and join us while we cheer
For dear old North High School

EASTLAKE NORTH Rangers

SeniorPIX
BATPRODUCTIONS.COM
EXCELLENCE IN PHOTOGRAPHY

BRIAN ALAN TUFT, CLASS OF 1995.
(440) 289 - 8910
E-MAIL - BAT@BATPRODUCTIONS.COM
WEB - WWW.BATPRODUCTIONS.COM

STEPHANIE

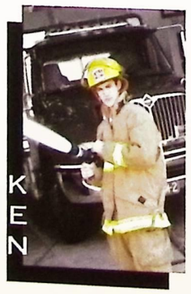
KEN

MOLLY

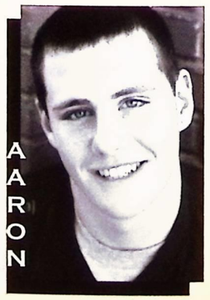
AARON

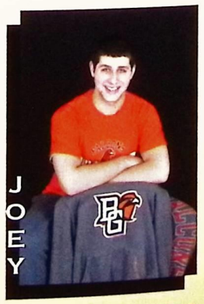
JOEY

MARISA

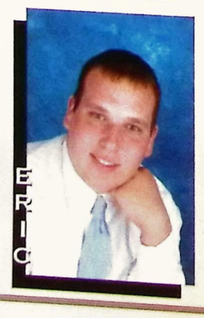
ERIC

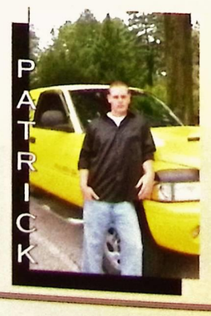
PATRICK

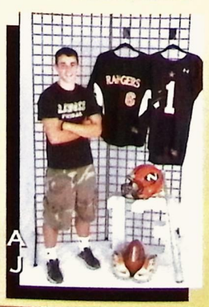
AJ

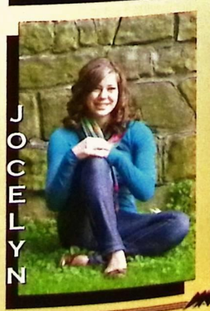
JOCELYN

CITIZEN
For the time of your lif

Scan code
For secure online shopping
FREE Shippig!
Call for best price!
(440) 943-2700

Pine Ridge Plaza at Rts. 84 & 91
5900 S.O.M. Center Rd.
Willoughby, Ohio 44094
www.stevendifranco.com

Steven DiFranco
...a jeweler, not just a jewelry stor

imaginative...
innovative...
inspired...

Senior Portraits
at

MK PHOTOGRAPHY
8827 Mentor Avenue
Mentor, OH 44060
440-639-1152
www.mkphotostudio.com

Biagio's

Donut Shop & Pizzeria

440-942-5541
440-942-4666

35523 Vine Street - Eastlake, OH 44095

North High Lens
Order your 2016 Lens Yearbook at
www.balfour.com
or call
440-975-3832
Ms. R. Augusta, Advisor

We
Willoughby-Eastlake Public Library

Congratulations Class of 2015!

Eastlake Library
36706 Lakeshore Blvd.

Willowick Library
263 E. 305 St.

Willoughby Library
30 Public Square

Willoughby Hills Library
35400 Chardon Rd.

www.welibrary.info

Thank you

Producing the yearbook takes tremendous time and effort. I would like to thank the yearbook staff for their dedication; Mary Slak for proof reading; Brian Tuft, Josh Knuchel, sports parents, and Jerry Cook for the wonderful photographs they provide us. I would also like to thank the coaches and teachers who give us valuable information and the secretaries for all they do for us. I ask that you patronize our wonderful advertisers.
Reneé Augusta, Lens Yearbook Advisor

Pearson Trophy & Sales
32433 Vine Street • Willowick, OH 44095

Trophies • Plaques • Medals • Ribbons • Gavels

- Custom & Practical Awards
- Advertising Specialties
- 24 Hour Engraving available

440-585-0170
440-585-1530 (Fax)

Mon. & Thurs. 10 am-8 pm
Tues, Wed., Fri. 10 am – 6 pm
Closed Saturday

jostens

Rich Kirbus
7260 Raccoon Hill Dr.
Kirtland, OH 44094

JOSTENS.COM

(440) 944-9636
rich.kirbus@jostens.com

North Coast Photography.com

Senior Portraits
440-951-6544

4120 Erie St. in Downtown Willoughby

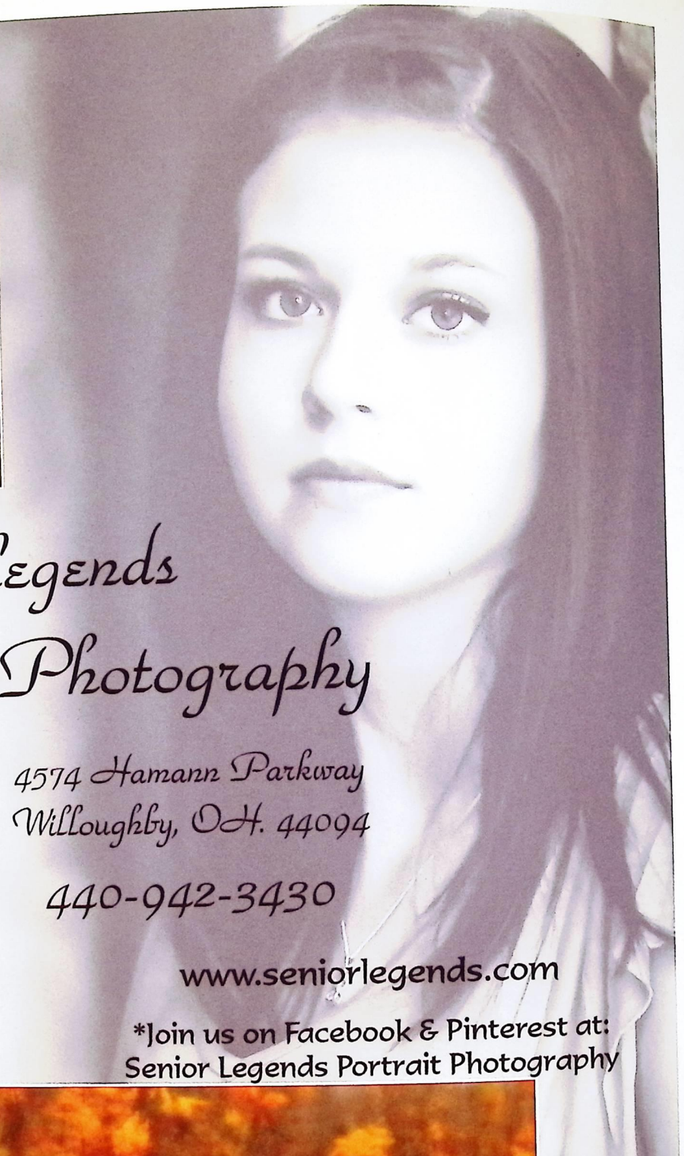

Senior Legends
Portrait Photography

4574 Hamann Parkway
Willoughby, OH. 44094

440-942-3430

www.seniorlegends.com

*Join us on Facebook & Pinterest at:
Senior Legends Portrait Photography

NOAH FISHER

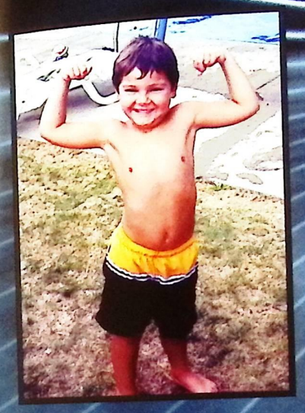

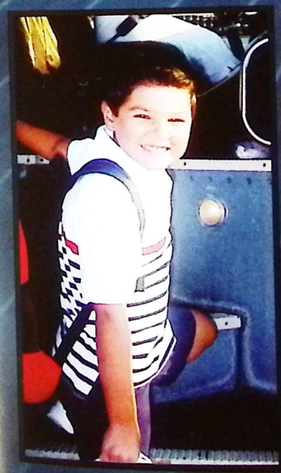

Noah,
We can't begin to tell you
Just how loved you are
We can't believe how time has flown
And how you've come so far

Forgive us when we stop and stare
And tears fall from our eyes
Time flew by so quickly
It sure took us by surprise

Now here you stand before us
A respectful, honest man
Strong-willed and determined
Who always says, "I can"

There's no doubt within our minds
That you will indeed succeed
Your future holds so much in store
But 'that smile' is all you need

No matter where life leads you
No matter what you do...
Noah we're your biggest fans
And we're always here for you!
Love, Mom & Dad

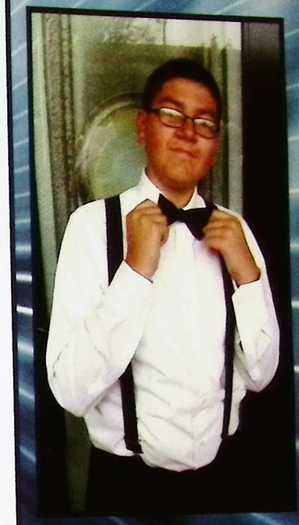

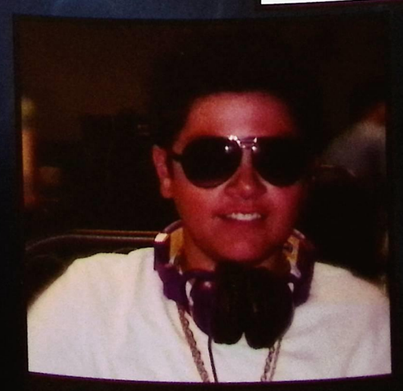

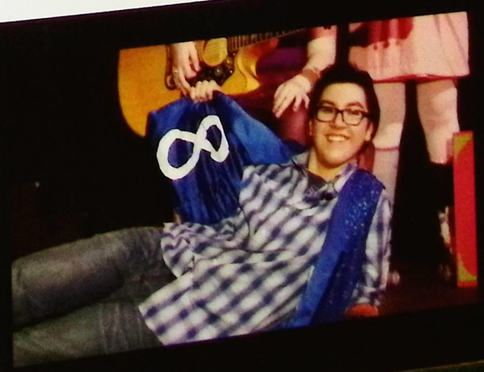

CONGRATULATIONS
and
GOOD LUCK

GRADUATES

of
Eastlake North High School

from
The North High School
BOOSTERS

Continue to Support Your School . . .
Join the Boosters

Meetings - Second Monday - Every Month

JOIN US!

Mackenna Mulac

Mackenna,
You have grown into a beautiful and talented young woman. You make us extremely proud every day. Thank you for all of the fun, laughter and exciting times you have provided for us.
We look forward to watching you continue to grow as you move on to the next step on your journey.
Success will always be yours as long as you stay true to who you are. Promise yourself to take the time to stop and appreciate where you are, where you have been, and where you have the ability to go.
We love you,
Mom, Dad
& Alex

Cody Cantrell

Cody you pitched your way into our hearts when you were born.

We love you,
Mom, Dad,
Cory,
Camden
& Samantha

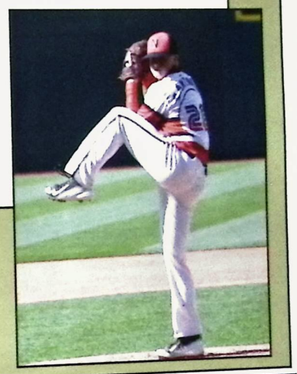

Nemec, Malinas & Dynes Insurance Agency Inc.

"Going the Extra Mile for You!"

(440) 942-3251

38033 Euclid Ave #T-12, Willoughby, OH 44094

Auto—Home—Business—Life—Health

Our companies offer many features to help save you money:
- Multiple carrier selection ensuring the best coverage for the best price
- Auto & home discount, when written with the same company
- Good Student discount
- Claim free discount for home & auto
- Life Insurance discount, with supporting business
- Special program for Artisans Landscapers/Plumbers/Electricians/HVAC
- Individual & group health insurance plans
- Reduced rates for clean drivers

Erie Insurance®

Grange Insurance
Your partner in protection

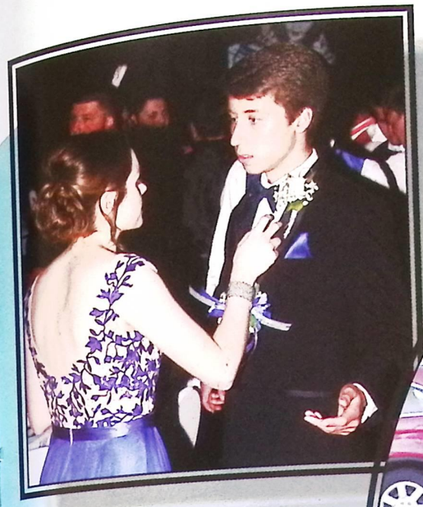

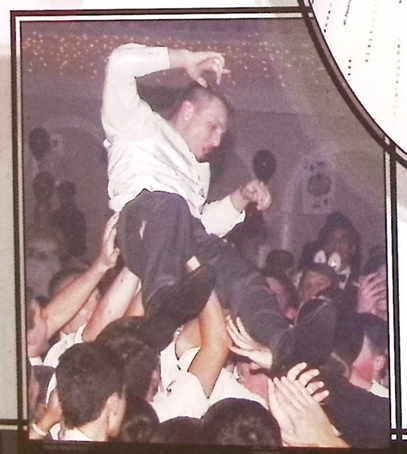

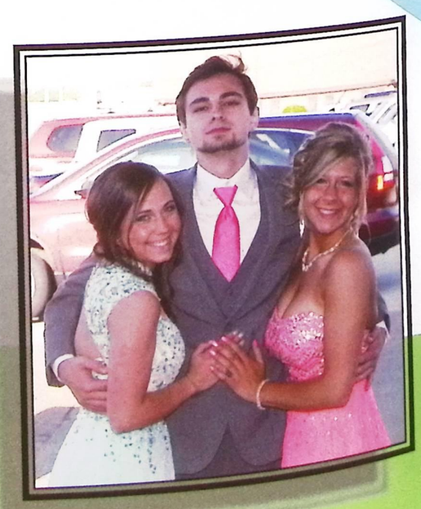

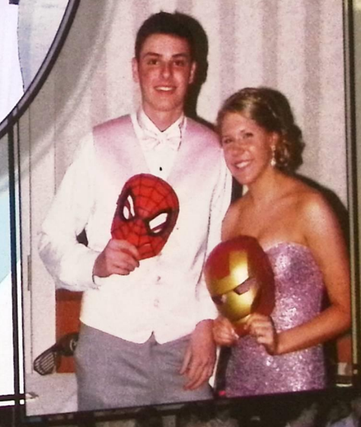

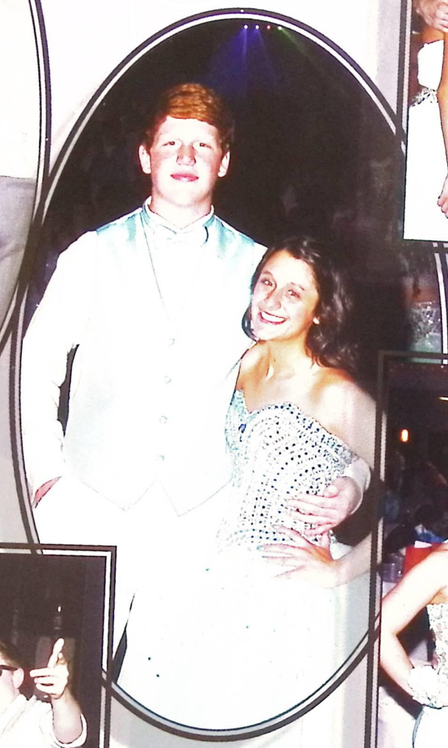

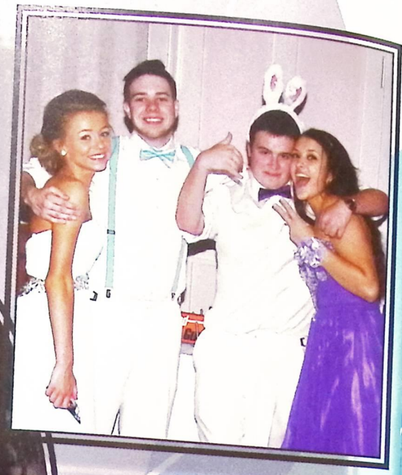

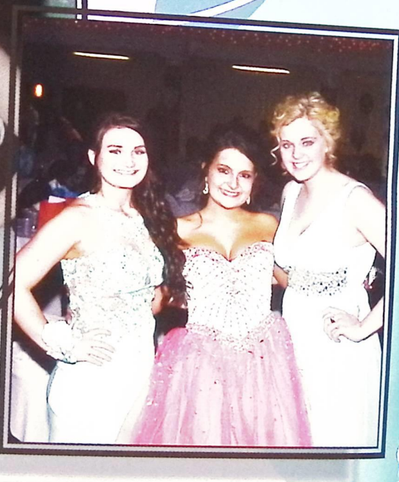

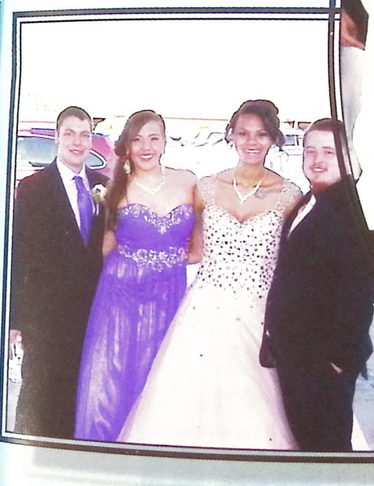

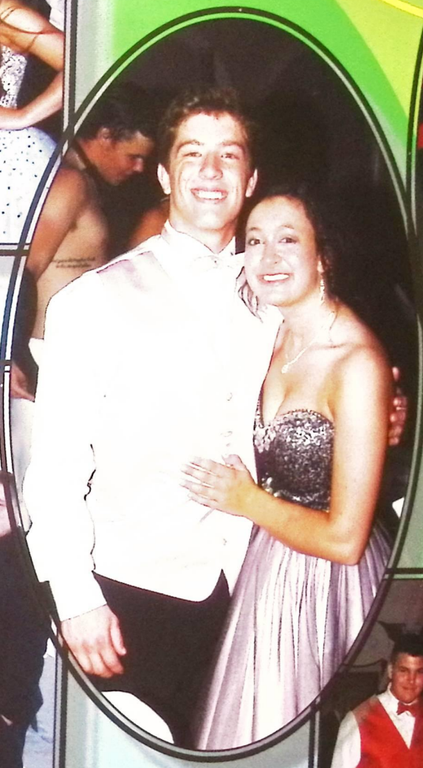

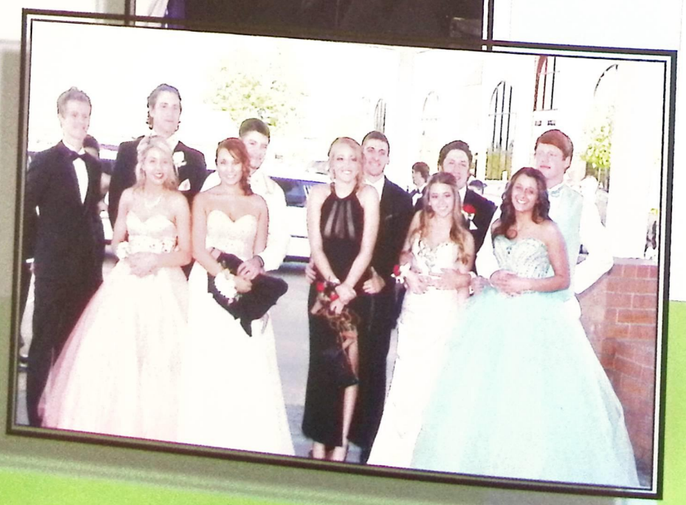

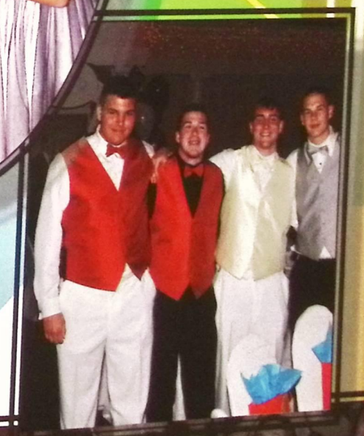

Senior Personality

Most Intelligent Alysia Mandato and Bailey Kocin

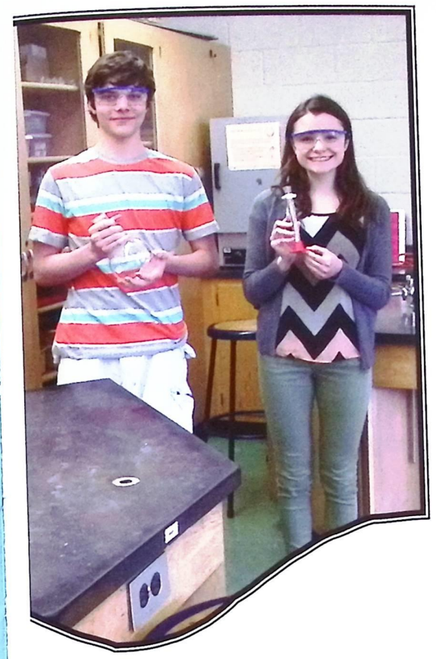

Most Attractive Linsey Dibin, Hallie Crow, and Sean Grady

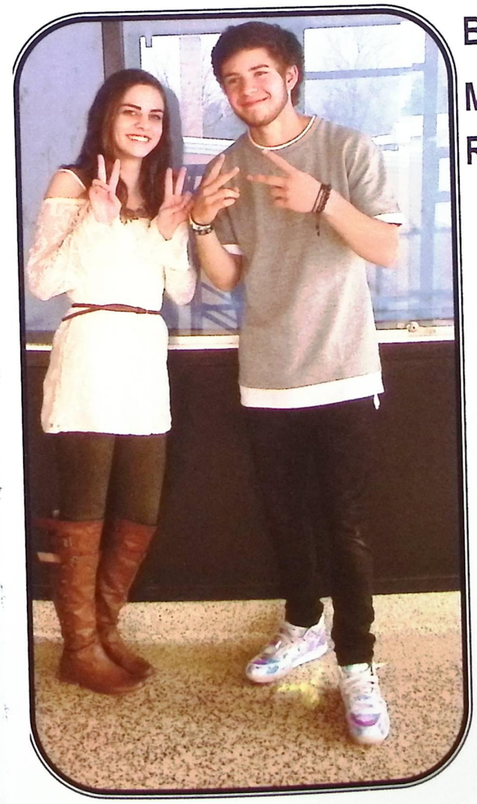

Best Dressed Megan Greve and Robbie Rodick

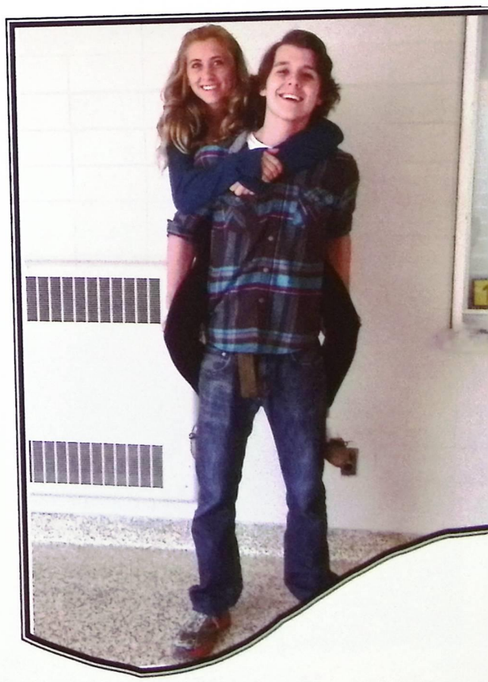

Cutest Couple Liz Argenti and Charlie Jusko

Poll Winners...

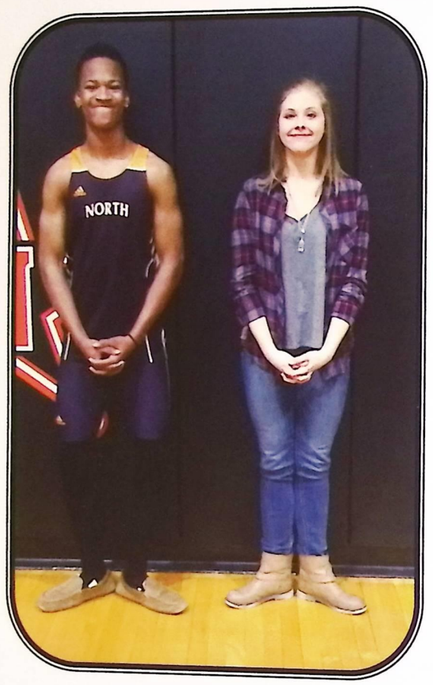

Class Clown
Hallie Crow
and
Chip Gordon

Wise Beyond their years Mary Hunt and Jake Dinsmore

Most Athletic
Hannah Thoss and
Jake Petrecca

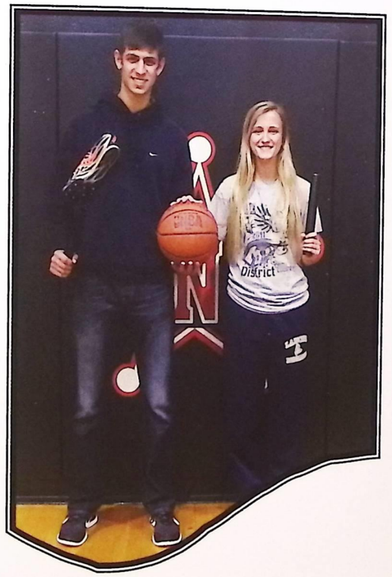

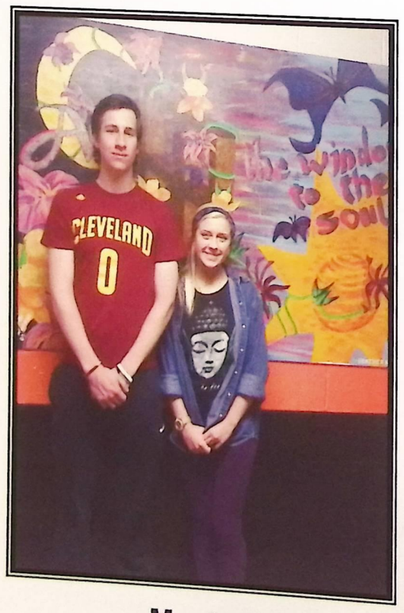

Most Likely to Succeed
Alysia Mandato and Sean Grady

Most artistic
Skyler White and John Zivich

Most Musical Payton Mascha and Blake Leonetti

Best Actress/ Actor Alysia Mandato and

Celebrity Look Alike:
Rose Connolly as Dakotah Fanning
Not Pictured: Jake Hasson as Beans

Best Personality Hallie Crow and Jack Cook

The PLAYERS Club
AT LOST NATION SPORTS PARK

BREAK THE MOLD!

Lost Nation SPORTS PARK

Have your next meeting or special occasion at LNSP, where we combine food, drinks & fun activities into an unforgettable event.

Perfect for
- Birthdays
- Anniversaries
- Bachelor parties
- Golf outings
- Corporate team-building meetings
- Corporate after-work social gatherings
- School "Family Fun Nights"
- Class reunions
- Clambakes

- Over 80,000 square feet, including indoor soccer, basketball, volleyball, batting cages, virtual reality golf and more ...
- Meeting and party rooms to accomodate groups from 10 - 500+
- Complete catering services onsite
- New large outdoor patio area

We can create the perfect mix of food & beverages, music, inflatable games, sports activities & more. Call us for a listing of satisfied referrals!

Make your next event your best event at LNSP!

For More Info:
Call Marilyn @ (440) 602-4000 ext 223
E-mail: Marilyn@LNSportspark.com
38630 Jet Center Drive • Willoughby, OH 44094

A

Abercrombie, Brandon 116
Ackley, Corey 91, 119
Ackley, Taylor 119
Alaupovic, Marin 121
Andryscik, Kayla 117, 120
Andryscik, Kyle 116
Argenti, Elizabeth 10, 83, 118, 130
Arnold, Natalie 2, 100, 101, 111, 117, 129
Arnold, Valerie 111, 117, 129
Arrison, Jacob 109, 119, 128
Axelrod, Chase 109, 121, 128
Axten, Bradley 130
Axten, Jacob 130
Ayres, Nicholas 80, 118, 130

B

Baca, Colin 119
Backovsky, Emily 125
Bajramaj, Fatjola 120, 130
Barnes, Cameron 125
Barron, Devon 80, 122
Barron, Kenny 116
Bartone, Alyssa 120
Bassin, Rayanne 123
Batarilo, Toni 124
Bayes, David 80, 118, 130
Beemiller, Christopher 130
Bell, Mr. 121
Bender, Matthew 131
Benitez, Brandon 124, 130
Bergan, Leann 123
Besselman, Mrs. 6
Biscotti, Mikayla 120, 127, 133
Bitner, Megan 120
Bizily, Rachel 100, 117
Blatnik, Maria 117, 120
Bodnar, Kayla 117
Boehnlein, Jacob 116
Bogenrief, Hans 131
Boggs, Morgan 126
Borthwick, Jenna 120
Braccia, Casey 118
Braccia, Emily 123
Brisar, Joshua 116, 121
Brock, Levi 121
Brock, Malena 122
Brown, Aaron 107
Brown, Justin 121
Brown, Kaili 133
Bruck, Colin 106, 124, 131
Bui, Kevin 121
Bumback, Robert 80, 118, 130
Bunnell, Zane 6, 121, 130
Burrows, Bradley 116, 128

C

Campbell, Mackenzie 2, 129
Cantrell, Cody 109, 128
Cantrell, Cory 116, 128
Car, Daniel 3, 6, 10, 81, 113, 118, 130
Car, John 80, 93, 118, 122
Carey, Jonathon 123
Carpeno, Joshua 123
Carrao, Caroline 122
Carrigan, Bryan 128
Carter, Allison 119, 126, 133
Caspio, Jessica 120
Cassidy, Brandon 128
Cegielski, Hannah 130
Cendol, Jacob 85, 124
Cerce, Victor Di 107
Chandler, Selena 118
Chinchar, Anthony 106, 107, 131
Chinchar, Joseph 106, 131
Choate, Ty 121
Christen, Hannah 2
Ciero, Shyanne 130
Clark, Ryan 109, 128
Cochell, Andrew 81, 118, 130
Cochell, William 124
Coffield, Kelly 111, 129
Colabune, Mike 121
Coleman, Mariah 123, 132
Collins, Francis 58, 125
Collins, Owen 123
Cook, Camryn 123
Cook, Jack 10, 121
Cook, Samuel 116
Cooper, Justin 109, 116, 128
Corrao, Caroline 95
Coutrell, Cody 119
Cowfield, Kelly 2
Cramer, Tiffani 131
Crawford, Ashleigh 130
Crevda, Nicholas 80, 81, 118, 130
Crow, Hallie 10, 78, 126, 127, 133
Custer, Sabrina 2
Cuturic, Mario 121
Cuturic, Tomas 121
Cvitkovic, Joshua 93, 122

D

Dailey, Brandon 113, 116, 121, 130
Dawson, Tyler 121
Deas, Emoli 123
Deas, Sara 123
Deaton, Jenna 117
DelPinal, Manuel 121
DelZoppo, Carmen 117, 125
DeMarco, Adrianna 123, 130, 132
Denihan, Kaitlin 126
Depinal, Manny 130
DiBin, Lindsey 2, 111, 129
DiCerce, Victor 131
Dielman, Nicholas 121
Dieterich, Kelsey 2
Dietrich, Jessica 117, 133
DiFrancesco, Jim 121
Diver, Marissa 120
Dixon, Patrick 121
Domingo, Jordan 130
Dougherty, Amber 127
Dowhan, Danni 2, 111, 129
Dukes, Jordan 98, 116
Duncan, Elijah 130
Dwyer, Casey 119
Dwyer, Emily 120, 129

E

Ede, Richard 81, 118
Edelman, Marcus 124
Eden, Blake 121
Elias, Eric 121
Emrisko, George 124

F

Fanovic, Mark 130
Fayak, Christian 52
Febres, Lexi 2
Federico, Natalie 10, 126, 127, 133
Fellenstein, Ashley 10, 125
Figer, Maiya 125
Finucan, Charles 99, 109, 116, 128
Finucan, Samantha 126, 127, 133
Focarelli, Erik 106, 131
Foegen, Ashley 119, 126
Fording, Mikaela 111, 129
Forney, Michael 123, 132
Foss, Rece 107, 128, 131
Frank, Ryan 90, 119
Frans, Jared 106, 107, 131
Fussner, Emma 126, 127, 133

G

Ganim, Helaina 95, 122, 131
Gavorski, Theodore 128
Gedney, Brandon 130
Genter, Alexis 125, 129
Gerardino, Maricela 122
Ginter, Joseph 116, 130
Goeke, Sean 121
Goerndt, Benjamin 107, 128, 131
Golenski, Brianna 123
Gordon, Chip 10, 113, 121, 130
Grady, Sean 10, 98, 116, 124
Grau, Bridget 130
Gravelsins, Hallie 125, 130
Green, Joshua 107, 131
Green, Kaitlyn 122
Green, Madalynn 125
Greenhoff, Elona 3, 7, 10, 115, 125, 130
Griffin, Chaz 121
Griffin, Jasmine 11, 126
Grove, Mr. 118
Gutierrez, Salvador 130
Guy, Alexyss 2, 126, 127
Guzik, Alison 125, 130
Gyure, Courtney 133

H

Hada, Patrick 123
Hadzic, Ervin 124
Hammond, Logan 131
Hartman, Tessa 125, 131
Heasley, Kayla 130
Hemmert, Joe 91, 119
Hepner, Emily 131
Hickman, Christopher 130
Hill, Jared 2, 7, 81, 112, 118, 130
Hill, Matthew 116, 121
Hinton, Bailey 123, 132
Hoberney, Kenneth 2, 106, 107, 131
Hochschild, Ryan 107, 131
Hollerbach, Alexander 81
Hommel, Katlyn 133
Hunt, John 80, 118
Hunt, Mary 122
Hynd, Kaitlin 133

I

Iacona, Joseph 105, 131

J

Jaboni, Domenic 121
Jack, Dan Car 81
Jakubauskas, Mykolas 107, 124, 131
Janik, Julia 126, 131
Jarvis, Tyler 121
Jeffrey, Kiara 58, 129
Jenkins, Jenna 123
Jeschelnig, Alyssa 120
Jodlowski, Samantha 132
Johnson, Angel 117
Johnston, Angela 125, 133
Jones, Anthony 112, 113, 121, 130, 131, 182
Jordan, Brittany & 7
Jozwiak, Kaitlyn 123
Jukic, Mateo 124
Juntoff, Brandon 121
Jusko, Charles 81, 118
Justice, Christopher 124

K

Kaczur, Aaron 107, 131
Kalinowski, David 128
Kapec, Jesse 107, 131
Karic, Elmina 125
Karis, Ryan 124
Kati, Connor 80, 81, 118, 130
Kati, Jordan 83, 118, 130
Kavlovec, Morgan 122
Kayla, Kira & 11
Keller, Sarah 133
Kerns, Jenna 120
Kidwell, Austin 106, 121, 131
Kiel, Bri 2
Kindle, Jack 131
Kingzett, William 119
Kinney, Dominic 107, 131
Kirchner, Hailee 126
Kizlik, Renee 123
Klein, Allandra 125, 130
Kleinhenz, Brandon 98, 109, 116, 124, 128
Kleinhenz, Devin 128
Kokish, Emma 125
Kosiorek, Chris 121
Koudela, Emily 2
Kovach, Mr. 7
Kozel, Josh 121
Kozlevchar, Mark 121
Kramer, Casey 119, 126, 127
Kramer, Paige 122
KremillerKocin, Bailey 118
Krenisky, Kristina 130
Kugler, Alisha Coach 129
Kusold, Elise 125
Kwiatkowski, Mr. 121

L

Labarbera, Kiera 133
Labarbera, Kurtis 128
Lako, Allyana 100, 101, 117, 125
Lanning, Alexis 120
Lapic, Hanna 125
Larsen, Tucker 121
Lasher, Thomas 98, 116, 119
Latine, Natalie 6, 129
Lauver, Gillian 2, 123
LeMay, Michael 131
Lester, Amber 129
LoDuca, Salvatore 121
Lotz, Kevin 116
Lovanh, Nilun 124
Lowry, Nathan 106, 131
Lozada, Lindsey 125
Lozancic, Josip 121
Luciani, Jensen 2
Luke, Katherine 122
Lukic, Dario 116
Luksic, Allison 2, 111, 129
Lulow, Adam 121
Luther, Kaitlyn 11
Lutz, Annalise 126
Lyons, Anaunda 117

M

Majette, Tyler 123, 132
Manco, Megan 126, 127, 130
Mandato, Alysia 6, 83, 118
Mandato, Maria 120
Marcellino, Carlo 121
Marcum, Tyler 124

Marshall, Renee 123, 132
Marshall, Robin 123
Martin, Alyssa 122, 130
Martini, Jessica 87, 125, 130
Mascha, Willem 93
Masci, Gabrielle 125
Mastrangelo, Ciara 2
Mastroianni, Zachary 116, 121
Mastronicola, Skyler 123, 132
Matthews, Christopher 123
McArthur, Brendan 124
McCullough, Alexandra 117, 125
McFarland, Devon 121, 175
McKinley, Halle 2
Meier, Danielle 129, 133
Melicia, Dominick 130
Mercer, Hannah 123
Meyers, Emilly 131
Michalski, Mrs. Katy 123
Miklos, Matthew 91, 119
Miletic, Leonarda 125
Miljak, Ivan 85, 124
Miller, Alexis 89, 120
Miller, Elysabethe 125, 129
Miller, Gabby 2
Miller, Mackenzie 133
Misch, Stefan 121
Montanaro, Ashley 10
Mooney, Allison 123
Morgan, David 121
Morris, Hope 119
Morrison, Elijah 121
Moses, Alyssa 129
Mote, Mathew 123
Mote, Raquel 123
Muehlheim, Alysha 126, 127, 133
Muehlheim, Kourtney 126, 127
Mueller, Vanessa 125, 127, 133
Mulac, Mackenna 2, 111, 129
Mullen, Erin 123, 132
Murphy, Hailey 117, 120

N

Nagorski, Tyler 128
Nash, Michael 124
Nicholette, Steve Matt 6
Nickels, Theodore 99, 116
Niederkorn, Mr. 123
Norton, Hannah 83, 118, 123, 130

O

Oddonell, Patricia 131
Oliveri, Cameron 64, 123
Ott, Jessica 131

P

Patel, Bhargav 130
Patel, Dev 116, 130
Patel, Harsh 81, 118, 130
Patel, Ravi 58, 128
Patrick, Madeline 58
Payne, Kevin 121
Peace, Alexis 125
Peace, Kristen 111, 125, 127, 129
Pengal, Coral 130
Pengal, Jakab 113, 121, 130
Peric, Daria 126, 127, 133
Pesa, Michael 124
Pescho, Alexx 121
Petrecca, Jack 3, 81, 98, 112, 116, 118, 130
Petti, Anthony 107, 131
Piascik, John 109, 128
Picciano, Nicole 122
Picquet, Travis 85, 116, 124
Piquet, Travis 99
Pirosko, Samantha 100, 101, 117, 120, 129
Pirosko, Stephen 130
Plummer, Jeria 120
Poje, Mr. 120
Ponsart, Kathryn 122
Pool, Rachel 120
Price, Hayley 130
Province, Christopher 3, 99, 112, 116, 121, 130
Przeracki, Courtney 2, 100, 111, 117, 129
Purtell, Jesse 128
Putman, Robin 120
Pyle, Evan 116, 130

R

Ragland, Adriana 123
Ramos, Ricardo 107, 121, 131
Ramos, Roberto 121, 130
Ransom, Adshawn 121
Rayl, Dominic 80, 93, 118, 122
Rayl, Joseph 64, 122
Raymond, Michael 124, 130
Reed, Kevin 123
Reed, Makenzie 122
Reed, Nichole 123
Regovich, Brian 105, 131
Richards, Abigayle 119
Richardson, Victoria 120
Roach, Kelly 123, 132
Roberts, Connor 106, 131
Roberts, Liam 116
Robinson, Alyssa 111, 126, 127, 129
Robinson, Brandon 99, 116, 121
Robinson, Justin 123
Robinson, Matthew 85, 124
Robison, Michael 119
Rodick, Robbie 109, 128
Rohm, Connor 85, 109, 124, 128
Rohm, Dillon 109, 128
Rosciszewski, Adam 121
Rosin, Felicia 123, 132
Rosin, Katlyn 123, 129, 132
Rotert, Nicholas 107, 131
Rowland, Ryan 52, 121
Ruiz-Bueno, Amber 3, 115, 130
Rummel, Nathan 116, 128
Rush, Elyse 83, 118
Russo, Trenton 128
Rutkowski, Hannah 2, 131
Ryan, Mollee 123, 130

S

Sabo, Nicole 2
Sanders, Richie 121
Saperstein, Mandy 126
Sartain, Jacob 121, 130
Scafidi-Tizzano, Salvatore 119
Scavnicky, Eric 109, 128
Scavnicky, Jeff 105, 121, 131
Schaefer, Owen 121
Schiavone, Anna 123, 132
Schultz, Hallie 122
Schwenk, Sydnie 3, 82, 83, 118, 130
Sekelsky, Jessica 120
Sellers, Jaden 107, 130, 131
Sellers, Jordyn 117, 125
Senik, Meghan 123
Senik, Samantha 122
Severini, Vincent 91, 119
Severino, Alexandria 127
Severino, Louie 116, 128
Shannon, Kira 120
Sherwood, Hailey 130
Short, Amanda 2, 79, 126, 127
Shreves, Cameron 116, 128
Shreves, Logan 121
Side, Jessica Side 123
Signorelli, Nicholas 107, 131
Simandl, James 123
Simandl, Stephanie 123
Skale, Shawn 121
Skedel, Cameron 130
Skora, Cody 116
Slate, Jacob 80, 118
Sloop, Grace 33, 123, 175
Sloop, Hope 7, 118
Sluga, Avery 120
Smith, Jordyn 122
Smith, Kathleen 122
Smith, Preston 128
Smith, Skylar 64, 120, 131
Smith, Thomas 123
Snetsinger, Mackenzie 126, 127
Snyder, Kate 120
Snyder, Kyle 107, 131
Somerville, Amanda 123
Sonner, Philip 123
Southard, Tyler 121
Sowers, Bill 121
Spadaro, Emma 131
Sparks, Kacie 118
Springer, James 123
Stako, Hana 127
Steko, Hana 126
Stergar, Brian 128, 131
Stergar, Daniel 131
Stergar, Jared 2, 105, 131
Stojanovic, Jurica 116
Stokes, Caitlyn 2
Streb, Kenneth 116, 128
Stuart, Caitlin 117, 125
Stuart, Jessica 120
Summers, Donovan 124
Sutton, Samantha 126, 127
Suvanna, Pamela 118
Suydam, Jamie 126
Swearingen, Curtis 121, 128
Swearingen, Tyler 121, 128
Sweeney, Tyler 116
Sweeten, Donna 117
Szalay, Emily 119
Szoradi, Samantha 129

T

Tanski, Jake 116, 128
Tayfel, Collin 121
Taylor, James 123
Taylor, Rebecca 125
Telzerow, Alicia 130
Tenon, Elizabeth 7
Terry, Benjamin 123
Thornton, Haley 125
Thoss, Hannah 100, 117, 118
Thoss, Natalie 83, 117, 118, 133
Tieben, Shay 130
Timbers, Ms. 122
Tippie, Steven 116
Tizzano, Haley 126, 127, 133
Tomasek, Kaylee 2
Tomb, Jacob 10, 121
Topazio, Giovannie 124
Town, Alex 130
Tranter, Kyle 121
Troxell, Sydney 125
Tucker, Joya 126, 127
Turchon, Dana 111, 117, 129
Turkalj, John 124
Turner, Nicholas 124
Turner, Peter 124

U

Ulizzi, Andrew 109, 128
Uzarevic, Kenneth 109, 121, 128

V

Valaitis, Alisabeth 120
Valaitis, Nicholas 124
Valaitis, Samantha 64, 117, 120
Valletto, Alexander 106, 107, 121, 131
Vargo, Cody 109, 128
Vogel, Krysta 10, 89, 120
Volk, Cassandra 130

W

Waclawski, Evan 93, 119, 122
Walbeck, Jeremy 128
Wallace, Victoria 120, 127
Wallace Jr, James 105, 131
Ward, Anthony 109, 128
Ward, Daniel 128
Wardeiner, Coach Mark 125
Warren, Crystal 130
Warren, Grace 83, 118, 130
Watson, Nicholas 80, 118
Weaver, Andrew 124
Weaver, Drew 128
Weber, Caitlin 117
Weigel, Jenna 119
Wheaton, Gabrielle 117, 130
White, Briana 100, 101, 117
White, Skyler 10, 78, 126, 127
White, Skyler Row 10
White, Skyler 133
White, Xavier 128
Whitlow, Taylor 125
Williams, Christopher 121
Willis, Jaylin 10
Wilson, Devin 128
Wilson, Jacob 121
Wilson, Taylor 130, 133
Winters, Jaden 126
Winters, Skyler 126, 127
Wirsching, Bradley 121
Wright, Jacob 130

Y

Yurko, Meghan 119

Z

Zabiegala, Alex 2
Zak, Jeffrey 124
Zavoda, Katie 126, 127
Zavoda, Sydney 126
Zbozien, Devin 124
Zehe, Gavin 123
Zelina, Nicholas 119
Zivich, John 109, 124, 128

CAVS
23

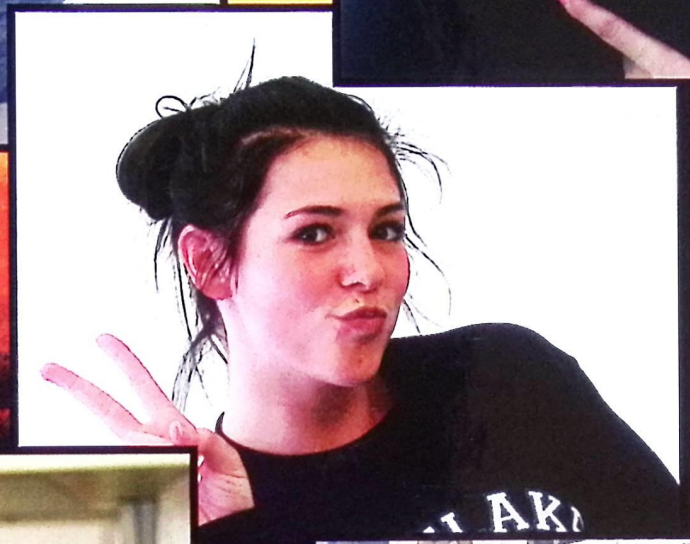

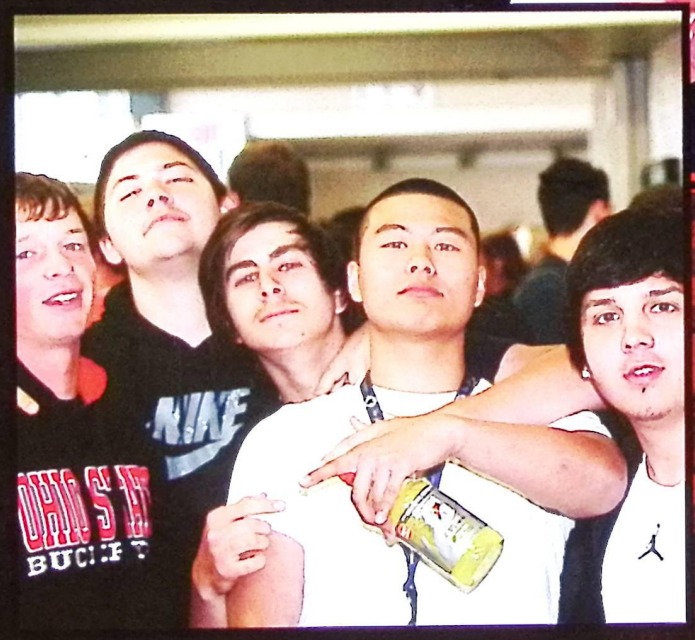
NIKE

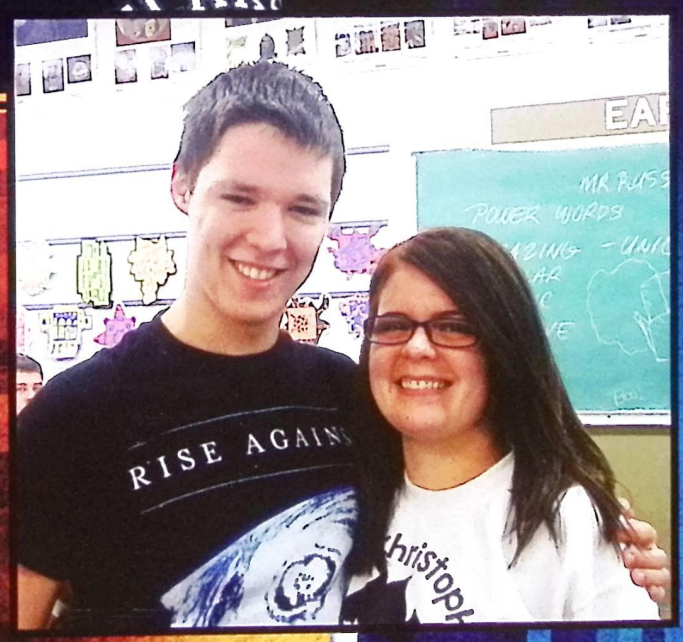
RISE AGAIN
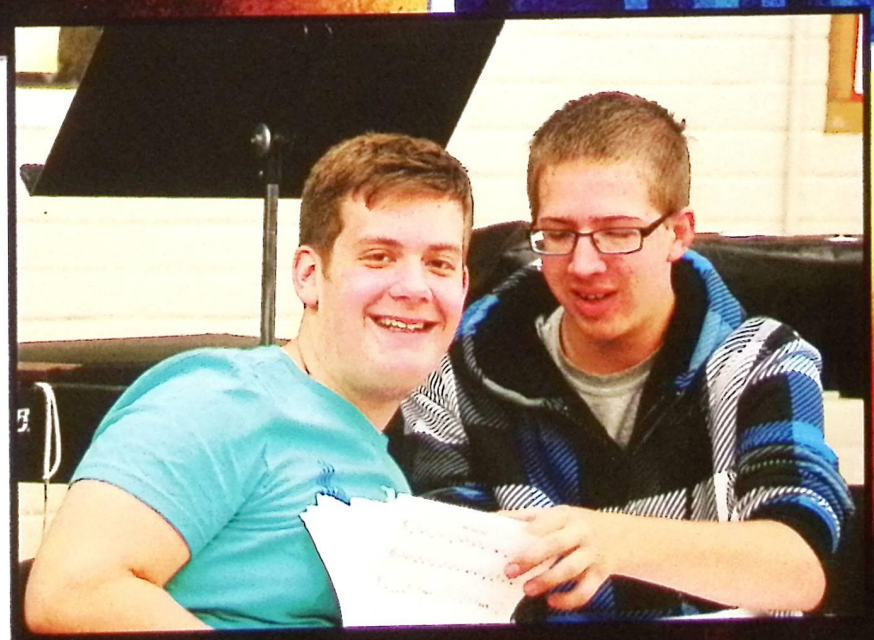
twentyonepilo